



Florida Vital Statistics Annual Report 2015

September 2016

**Rick Scott
Governor**

**Celeste Philip, MD, MPH
Surgeon General and Secretary**

TABLE OF CONTENTS

Executive Summary.....	vi
Introduction.....	vii

POPULATION

Chart P-1	Years of Life Expectancy at Birth, by Race, Ethnicity and Gender for Florida Residents and United States Total, Census Years 1970-2000 and 2005-2015.....	2
Graph P-1	Years of Life Expectancy at Birth, Florida and United States, Census Years 1970-2000 and 2005-2015.....	2
Chart P-2	Natural Increase in Population, by Race, Florida, 2005-2015.....	3
Graph P-2	Percent Distribution of Race-Specific Population by Age Groups, Florida, 2015.....	3
Chart P-3	Resident Midyear Population Estimates, by Age, Race and Gender, Florida, 2015.....	4
Chart P-4	Resident Midyear Population Estimates, by Race and Gender, Florida, Census Years 1970-1990 and 1996-2015.....	5
Chart P-5	Resident Midyear Population Estimates, by Age Groups, Florida, Census Years 1970-1990 and 1996-2015.....	6
Table P-1	Resident Midyear Population Estimates, by Race, Ethnicity and County, Florida, 2015.....	7

LIVE BIRTHS

Chart B-1	Resident Live Births and Rates per 1,000 Population, by Race, Florida and United States Total, Census Years 1970-2000 and 2005-2015.....	10
Graph B-1	Resident Live Birth Rates per 1,000 Population, by Race of Mother, Florida and United States Total, 2005-2015.....	10
Chart B-2	Resident Live Births to Mothers 18 Years and Under, by Single Years of Age, and Percent of Total Births, by Race of Mother, Florida, 1975, 1980, 1985, 1990, 1995, 2000, 2005, 2010 and 2011-2015.....	11
Chart B-3	Percent of Resident Live Births for Selected Birthweight Groups, by Race of Mother and Gender of Child, Florida, Census Years 1970-2000 and 2005-2015.....	12
Chart B-4	Resident Live Births to Unwed Mothers and Percent of Total Live Births, by Race, Florida and United States, Census Years 1970-2000 and 2005-2015.....	13
Graph B-2	Percent of Resident Live Births to Unwed Mothers, by Race of Mother, Florida and United States, 2005-2015.....	13
Chart B-5	Resident Live Births to Unwed Mothers and Percent by Age and Race of Mother, Florida, 2005 and 2015.....	14
Table B-1	Resident and Recorded Live Births and Birth Rates per 1,000 Population, by Race of Mother, by County, Florida, 2015.....	15
Table B-2	Resident Live Births and Birth Rates per 1,000 Population by Hispanic or Haitian Origin of Mother, by County, Florida, 2015.....	17
Table B-3	Resident Live Births for Incorporated Cities of 2,400 or More Population, by Race of Mother, by County, Florida, 2015.....	18

TABLE OF CONTENTS (Continued)

Table B-4	Resident Live Births by Type of Place of Delivery and Attendant, by County, Florida, 2015..	25
Table B-5	Resident Live Births by Birthweight, by Race of Mother, by County, Florida, 2015.....	26
Table B-6	Resident Live Births by Age of Mother, by Race of Mother, by County, Florida, 2015.....	30
Table B-7	Resident Live Births and Percent by Trimester Prenatal Care Began, by Race of Mother, by County, Florida, 2015.....	34
Table B-8	Resident Live Births to Unwed Mothers, by Age of Mother, by Race of Mother, by County, Florida, 2015.....	38
Table B-9	Resident Live Births by Month, by County, Florida, 2015.....	42
Table B-10	Resident Live Births by Mother's Education, by Race of Mother, by County, Florida, 2015...	43
Table B-11	Resident Live Births to Mothers Under 15 Years of Age, for Selected Indicators, by County, Florida, 2015.....	47
Table B-12	Resident Live Births to Mothers 15 through 19 Years of Age, for Selected Indicators, and Age-Specific Birth Rates per 1,000 Females, by County, Florida, 2015	48

FETAL AND INFANT DEATHS

Chart F-1	Resident Fetal Deaths and Rates per 1,000 Live Births and Fetal Deaths, by Race, Florida, Census Years 1970-2000 and 2005-2015.....	50
Graph F-1	Resident Fetal Death Rates per 1,000 Live Births and Fetal Deaths, by Race of Mother, Florida and United States, 2005-2015	50
Chart F-2	Resident Neonatal Deaths and Rates per 1,000 Live Births, by Race, Florida and United States, Census Years 1970-2000 and 2005-2015.....	51
Graph F-2	Resident Neonatal Death Rates per 1,000 Live Births, by Race, Florida and United States, 2005-2015.....	51
Chart F-3	Resident Infant Deaths and Rates per 1,000 Live Births, by Race, Florida and United States, Census Years 1970-2000 and 2005-2015	52
Graph F-3	Resident Infant Death Rates per 1,000 Live Births, by Race, Florida and United States, 2005-2015.....	52
Table F-1	Resident and Recorded Fetal Deaths (of 20 or More Weeks Gestation) and Rates per 1,000 Live Births and Fetal Deaths, by Race of Mother, by County, Florida, 2015.....	53
Table F-2	Resident Fetal Deaths and Rate per 1,000 Live Births and Fetal Deaths by Hispanic or Haitian Origin of Mother, by County, Florida, 2015.....	55
Table F-3	Resident Fetal Deaths by Age of Mother, by County, Florida, 2015.....	56
Table F-4	Resident and Recorded Neonatal Deaths (Under 28 Days) and Rates per 1,000 Live Births, by Race, by County, Florida, 2015.....	57
Table F-5	Resident and Recorded Infant Deaths (Under 1 Year) and Rates per 1,000 Live Births, by Race, by County, Florida, 2015.....	59

TABLE OF CONTENTS (Continued)

Table F-6	Resident Infant Deaths and Rates per 1,000 Live Births by Hispanic or Haitian Origin, by County, Florida, 2015.....	61
Table F-7	Resident Infant, Neonatal, and Post-Neonatal Deaths from Selected Causes, by Race, Florida, 2015.....	62

DEATHS

Chart D-1	Resident Deaths and Rates per 100,000 Population, by Race and Gender, Florida and United States, Census Years 1970-2000 and 2005-2015.....	70
Chart D-2	Resident Age-Adjusted Death Rates per 100,000 Population, by Race, Florida and United States, Census Years 1970-2000 and 2005-2015.....	71
Graph D-1	Resident Age-Adjusted Death Rates per 100,000 Population, by Race, Florida and United States, 2005-2015.....	71
Chart D-3	Resident Deaths and Rates per 100,000 Population for 25 Leading Causes, by Race, Florida, 2005 and 2015	72
Graph D-2	Percent Distribution of Resident Race-Specific Deaths for 25 Leading Causes, Florida, 2015.....	73
Chart D-4	Resident Deaths for Leading Causes and Rates per 100,000 Population, by Age Group, Florida, 2015.....	74
Chart D-5	Resident Heart Disease Deaths and Rates per 100,000 Population, by Race and Gender, Florida, Census Years 1970-2000 and 2005-2015.....	75
Graph D-3	Resident Heart Disease Death Rates per 100,000 Population, by Race and Gender, Florida, 2005-2015.....	75
Chart D-6	Resident Malignant Neoplasm (Cancer) Deaths and Rates per 100,000 Population, by Race and Gender, Florida, Census Years 1970-2000 and 2005-2015.....	76
Graph D-4	Resident Malignant Neoplasm (Cancer) Death Rates per 100,000 Population, by Race and Gender, Florida, 2005-2015.....	76
Chart D-7	Resident Cerebrovascular (Stroke) Deaths and Rates per 100,000 Population, by Race and Gender, Florida, Census Years 1970-2000 and 2005-2015.....	77
Graph D-5	Resident Cerebrovascular (Stroke) Death Rates per 100,000 Population, by Race and Gender, Florida, 2005-2015.....	77
Chart D-8	Resident Chronic Lower Respiratory Disease (CLRD) Deaths and Rates per 100,000 Population, by Race and Gender, Florida, Census Years 1970-2000 and 2005-2015.....	78
Graph D-6	Resident Chronic Lower Respiratory Disease (CLRD) Death Rates per 100,000 Population, by Race and Gender, Florida, 2005-2015	78
Chart D-9	Resident Unintentional Injury (Accident) Deaths and Rates per 100,000 Population, by Race and Gender, Florida, Census Years 1970-2000 and 2005-2015.....	79
Graph D-7	Resident Unintentional Injury (Accident) Death Rates per 100,000 Population, by Race and Gender, Florida, 2005-2015.....	79

TABLE OF CONTENTS (Continued)

Chart D-10	Resident Human Immunodeficiency Virus (HIV) Deaths and Rates per 100,000 Population, by Race and Gender, Florida, Census Years 1990 and 2000 and 2005-2015.....	80
Graph D-8	Resident Human Immunodeficiency Virus (HIV) Death Rates per 100,000 Population, by Race and Gender, Florida, 2005-2015.....	80
Chart D-11	Resident Influenza and Pneumonia Deaths and Rates per 100,000 Population, by Race and Gender, Florida, Census Years 1970-2000 and 2005-2015.....	81
Graph D-9	Resident Influenza and Pneumonia Death Rates per 100,000 Population, by Race and Gender, Florida, 2005-2015.....	81
Chart D-12	Resident Diabetes Mellitus Deaths and Rates per 100,000 Population, by Race and Gender, Florida, Census Years 1970-2000 and 2005-2015.....	82
Graph D-10	Resident Diabetes Mellitus Death Rates per 100,000 Population, by Race and Gender, Florida, 2005-2015.....	82
Chart D-13	Resident Suicide Deaths and Rates per 100,000 Population, by Race and Gender, Florida, Census Years 1970-2000 and 2005-2015.....	83
Graph D-11	Resident Suicide Death Rates per 100,000 Population, by Race and Gender, Florida, 2005-2015.....	83
Chart D-14	Resident Chronic Liver Disease and Cirrhosis Deaths and Rates per 100,000 Population, by Race and Gender, Florida, Census Years 1970-2000 and 2005-2015.....	84
Graph D-12	Resident Chronic Liver Disease and Cirrhosis Death Rates per 100,000 Population, by Race and Gender, Florida, 2005-2015.....	84
Chart D-15	Resident Homicide Deaths and Rates per 100,000 Population, by Race and Gender, Florida, Census Years 1970-2000 and 2005-2015.....	85
Graph D-13	Resident Homicide Death Rates per 100,000 Population, by Race and Gender, Florida, 2005-2015.....	85
Graph D-14	Percent Distribution of Resident External Causes of Mortality, by Race, Florida, 2015.....	86
Chart D-16	Resident Maternal Deaths and Ratios per 100,000 Live Births, by Race, Florida, Census Years 1970-2000 and 2005-2015.....	87
Graph D-15	Resident Maternal Death Ratios per 100,000 Live Births by Race, Florida, 1970-2010 and 2012-2015.....	87
Table D-1	Resident and Recorded Deaths and Rates per 100,000 Population, by Race, by County, Florida, 2015.....	88
Table D-2	Resident Deaths by Race and Gender, by County, Florida, 2015.....	90
Table D-3	Resident Deaths by Race and Gender, for Single Years of Age, Florida, 2015.....	91
Table D-4	Resident Deaths by Age Group, by Race and Gender, by County, Florida, 2015.....	93
Table D-5	Resident Deaths and Rates per 100,000 Population by Hispanic or Haitian Origin, by County, Florida, 2015.....	100

TABLE OF CONTENTS (Continued)

Table D-6	Resident Deaths for Incorporated Cities of 2,400 or More Population, by Race, by County, Florida, 2015.....	101
Table D-7	Resident Deaths by Month, by County, Florida, 2015.....	108
Table D-8	Recorded Deaths by Disposition of Remains and Percent of Recorded Deaths, by Race, by County, Florida, 2015.....	109
Table D-9	Resident Deaths for 113 Cause Groups, by Race and Gender, Florida, 2015.....	113
Table D-10	Resident Deaths for 358 Cause Groups, by Age Group, Florida, 2015.....	117
Table D-11	Resident Deaths for Selected Causes, by Age Groups, by County, Florida, 2015.....	125
Table D-12	Resident Deaths by Selected Causes, by Race, by County, Florida, 2015.....	159
Table D-13	Recorded Deaths by Type of Place of Death, by County, Florida, 2015.....	167

MARRIAGES AND DISSOLUTIONS OF MARRIAGE

Chart M-1	Marriages and Dissolutions of Marriage, and Rates per 1,000 Population, Florida and United States, Census Years 1920-2000 and 2005-2015.....	170
Graph M-1	Marriages and Dissolutions of Marriage Rates per 1,000 Population, Florida and United States, 2005-2015.....	170
Table M-1	Marriages Performed by Month, By County of Issuance, Florida, 2015.....	171
Table M-2	Marriages by Race of Spouses, Florida, 2015.....	172
Table M-3	Dissolutions of Marriage by Duration of Marriage in Years and Number of Minor Children Affected, Florida, 2015.....	172
Table M-4	Dissolutions of Marriage by Month, by County, Florida, 2015.....	173
Table M-5	Dissolutions of Marriage by Number of Minor Children Affected, by County, Florida, 2015..	174

APPENDICES

Appendix 1	Rates and Formulae.....	175
Appendix 2	Descriptions and ICD-10 Codes for 130 Selected Causes of Death shown in Table F-7.....	177
Appendix 3	Descriptions and ICD-10 Codes for 113 Selected Causes of Death shown in Chart D-3, Table D-9, Table D-11, and Table D-12.....	180
Appendix 4	Descriptions and ICD-10 Codes for 358 Selected Causes of Death shown in Table D-10....	183

EXECUTIVE SUMMARY

The Vital Statistics Annual Report from the Florida Department of Health reveals that Florida is growing in population and in health. A number of key indicators point to progress made in enhancing the quality of life across different parts of Florida's population, as well as areas needing continued attention and improvement.

In 2015, Florida's population reached 19,860,805 residents, a 1.6 percent increase from 2014. In 2015, the racial distribution of the population was 77.9 percent white, 16.7 percent black and 5.4 percent other race. Hispanics comprised 24.4 percent of the population and Non-Hispanics 75.6 percent. A Florida resident born in 2015 can be expected to live 79.1 years, which is an increase of 8.0 years from the life expectancy in 1970.

In 2015, the number of live births among residents in Florida increased, for the third year in a row, to 224,273. In 2015, Florida experienced a birth rate of 11.3 births per 1,000 population which was a 0.9 percent increase from 2014. The birth rate among black mothers was the highest at 14.7 births per 1,000 population. Hispanic mothers also experienced a birth rate higher than white mothers at 13.2 births per 1,000 population. The percent of births to mothers younger than 19 declined to 2.9 percent which was a 9.4 percent decline from 2014 and the lowest on record. About 12 out of every 25 resident live births (47.7 percent) were to unwed mothers.

Fetal deaths, also known as stillbirths, declined in 2015 to 6.8 per 1,000 live births and fetal deaths. This is the lowest on record and represents a 4.2 percent decline from 2014.

Florida's 2015 infant mortality rate is 6.2 per 1,000 live births, increasing 3.3 percent since 2014. The 2015 resident infant mortality rate has dropped 35.4 percent since 1990 and is currently less than half the rate of 1980. The most frequent causes of resident infant deaths in 2015 were: 1) Perinatal Period Conditions (756 deaths), 2) Congenital Malformations (266 deaths), 3) Unintentional Injuries (Accidents) (98 deaths), and 4) Sudden Infant Death Syndrome (SIDS) (59 deaths). These causes accounted for 84.2 percent of all resident infant deaths.

In 2015, Florida resident deaths increased to 191,488, which was a 3.5 percent increase from 2014. Heart disease was the leading cause of death in 2015, accounting for 45,199 deaths. Cancer was the second leading cause of death in 2015, accounting for 43,877 deaths.

The number of marriages in Florida increased by 14.9 percent between 2014 (145,250 marriages) and 2015 (166,921 marriages). The marriage rate, per 1,000 population, also increased from 7.4 in 2014 to 8.4 in 2015. The month of May was the most popular month for marriage with 16,430 marriages performed. Of the 80,204 dissolutions of marriage in 2015, over half (60.5 percent) did not affect any minor children.

INTRODUCTION

This report summarizes data compiled from the original records/reports that were filed with the Bureau of Vital Statistics (VS) as required by law. These include records/reports of live births, deaths, fetal deaths, marriages and dissolutions of marriage. Responsibility for filing birth records lies with the physician, midwife or other attendant. Funeral directors, or other persons acting as such, are legally charged with filing death records. The quality of data presented in this Annual Report is directly related to the completeness, accuracy and processing associated with the source documents, registration procedures and statistical reporting systems.

HISTORY OF FLORIDA'S VITAL STATISTICS:

Official collection of Florida's birth and death records started in 1917 and the mandate to collect these data statewide was addressed again in 1927. Florida became a nationally recognized death registration jurisdiction in 1919 and a nationally recognized birth registration jurisdiction in 1924. Marriage and dissolution records have been filed with Florida's Bureau of Vital Statistics since June 1927.

Annual reporting of Vital Statistics began in 1919. Publication of the Florida Vital Statistics Annual Report 2015 marks the 97th year this Annual Report has been produced.

RATES AND FORMULAE:

Various rates are presented throughout this Annual Report. Formulas used for these calculations are presented in Appendix 1.

RESIDENT AND RECORDED EVENTS:

Data on births and deaths are tabulated according to both the usual "place of residence" (events occurring to Florida residents regardless of the place of occurrence) and the "place of occurrence" (events occurring in Florida regardless of the usual place of residence). The former are referred to as "resident" events and the latter as "recorded" events. Prior to 1933 only recorded data are available.

Varying interpretations of the "usual place of residence" by Florida's many seasonal visitors and military families may influence the accuracy of resident tabulations since the residence shown on the record is normally accepted without question. For births, the mother's residence is always used.

Data on marriages are based on county of marriage record issuance. Data on dissolution of marriage records are by place of occurrence only; there is no interstate exchange of these records. Florida dissolutions of marriage are granted only to legal residents.

POPULATION:

The resident midyear July 1 population estimates for 2001-2015 used in this Annual Report were developed by the Department of Health, Division of Public Health Statistics and Performance Management in consultation with the Florida Legislature's Office of Economic and Demographic Research (s. 216.135, Florida Statutes).

RACE:

Since 1989, the National Center for Health Statistics (NCHS) has classified live births according to the race of the mother. As a result of this change and for purposes of comparability, vital statistics data in this report have been modified and are based on the race of the mother for all live birth data. In examining trends for related indicators such as infant deaths, low birthweight and births to unwed mothers, it is important to use the same race methodology throughout the time period being analyzed. As a result of the change in methodology from the use of the race of the child to the use of the race of the mother, some of the black and other race births (based on the race of child) will now be classified as white births (based on the race of the mother).

Race entries usually are tabulated as stated on the birth, death and marriage certificates. However, designations such as "Hispanic" are generally classified as "white." Designations such as "bi-racial," "black and other race" or "mixed" are classified as "other race." The 2000 Census permitted multiple responses to be made for the question regarding race. When the Florida Bureau of Vital Statistics revised its birth certificate for the 2004 data

year and its death certificate for the 2005 data year, the new certificates also permitted multiple responses to be made for the race question. There are 15 race designations from which any number may be chosen. For tabulation purposes, frequency counts for each of the 15 designations indicate that only a single selection was made. When the single category "other" was selected and a black Hispanic designation was specified, the race was classified as "black." Otherwise, "other" with a Hispanic designation was classified as "white." When "white" and "black" are displayed in the data tables, they represent "only white race" and "only black race," respectively. When "other" is displayed in the data tables it represents "only a race other than white or black" or "multiple races."

CAUSE OF DEATH:

The underlying cause of death is determined from death certificate medical information in accordance with procedures established by the World Health Organization (WHO) and NCHS. Standardized codes are assigned from the International Classification of Diseases (ICD). To keep abreast of changes in medical knowledge, the ICD is revised approximately every 10 to 15 years. Revisions and years used in Florida are:

<u>Revision</u>	<u>Years</u>	<u>Revision</u>	<u>Years</u>
Second	1917-1920	Seventh	1958-1967
Third	1921-1929	Eighth	1968-1978
Fourth	1930-1940	Ninth	1979-1998
Fifth	1941-1948	Tenth.....	1999-Present
Sixth	1949-1957		

Due to these revisions, year-to-year comparisons of deaths by cause can be misleading, unless such comparisons span a period of years in which only one revision was used or in which the changes from one revision to another were minor.

The Tenth Revision contains major modifications and a disease category such as "pneumonia/influenza" may be redefined so that more or fewer deaths are included in that classification. To permit more accurate comparisons, NCHS coded a sample of 1996 US deaths by both the Ninth and Tenth Revision rules. The results were grouped by major causes and, for each of these, the number of Tenth Revision deaths was divided by the number of Ninth Revision deaths to produce a comparability ratio. For example, the comparability ratio for Malignant Neoplasm is 1.0068. This means the Tenth Revision coding of 10,000 death certificates will produce about 68 more malignant neoplasms than the Ninth Revision. The comparability ratios for 113 selected causes of death and the 130 selected causes of infant death may be found in the National Vital Statistics Report, Vol. 49, No. 2, May 18, 2001 available at http://www.cdc.gov/nchs/data/nvsr/nvsr49/nvsr49_02.pdf.

AGE-ADJUSTED DEATH RATE (AADR):

The Age-Adjusted Death Rate (AADR) is a summary rate of deaths that facilitates the comparability of rates for areas or population subgroups with different age distributions. These rates are presented as per 1,000 or 100,000 population. The AADRs published in this report are the rates that would have been observed if the age-specific death rates for the given year had prevailed in a population whose age distribution was the same as that of the standard population. Through 1960, the population of the United States in 1940 was used as a standard for computation of the AADRs using the direct method. For 1970 and forward, the projected 2000 standard million population of the United States is used as a standard for computation of the AADRs using the direct method. The specified age intervals are under 1, 1-4, 5-14, 15-24, 25-34, 35-44, 45-54, 55-64, 65-74, 75-84 and 85 years or older for the years 1970 through 2015.

STATE TOTALS:

State totals include individuals whose age, gender or resident county/city is unknown or not reported. State totals on tables showing race may include individuals who belong to a race other than white or black, or whose race is unknown. As a result, a state total may be greater than the sum of the rows or columns.

MORE INFORMATION:

For more information, access www.FloridaCHARTS.com. Call the Florida Bureau of Vital Statistics at (904) 359-6900 for assistance with this Annual Report.

Population

CHART P-1: YEARS OF LIFE EXPECTANCY AT BIRTH, BY RACE, ETHNICITY AND GENDER, FOR FLORIDA RESIDENTS AND UNITED STATES TOTAL, CENSUS YEARS 1970-2000 AND 2005-2015

YEAR	FLORIDA							UNITED STATES			
	TOTAL	WHITE ¹		BLACK ¹		HISPANIC ²		TOTAL	WHITE ¹	BLACK ¹	HISPANIC ²
		MALE	FEMALE	MALE	FEMALE	MALE	FEMALE				
1970	71.1	68.5	77.0	59.1	68.7	NA	NA	70.9	71.1	NA	NA
1980	74.3	71.2	79.4	63.2	72.8	NA	NA	73.7	74.4	68.0	NA
1990	76.3	73.5	81.1	64.4	73.8	NA	NA	75.4	76.1	69.1	NA
2000	77.8	75.5	81.5	69.6	75.7	NA	NA	76.8	77.3	71.8	NA
2005	78.0	75.5	81.5	70.7	76.8	77.5	84.2	77.6	78.0	73.0	NA
2006	78.5	75.9	82.0	71.4	77.3	78.4	84.7	77.8	78.3	73.4	80.3
2007	78.9	76.4	82.4	71.7	78.2	78.6	85.4	78.1	78.5	73.8	80.7
2008	79.1	76.5	82.5	72.5	78.9	79.3	85.3	78.2	78.5	74.3	80.8
2009	79.5	76.9	82.8	73.1	79.1	79.7	86.0	78.6	78.8	74.7	81.1
2010	79.1	76.6	82.2	73.6	79.1	80.5	86.0	78.7	78.9	75.1	81.2
2011	79.3	76.9	82.4	74.1	79.7	80.7	86.1	78.7	79.0	75.3	81.4
2012	79.3	76.9	82.2	74.3	80.2	80.1	85.2	78.8	79.1	75.5	81.6
2013	79.3	77.0	82.2	74.5	80.2	80.5	85.3	78.8	79.1	75.5	81.6
2014	79.2	76.8	82.2	74.8	80.3	80.0	85.4	78.8	79.0	75.6	81.8
2015	79.1	76.6	82.3	74.5	80.6	79.9	85.6	NA	NA	NA	NA

1. Regardless of ethnicity.
2. Regardless of race

GRAPH P-1: YEARS OF LIFE EXPECTANCY AT BIRTH, FLORIDA AND UNITED STATES, CENSUS YEARS 1970-2000 AND 2005-2015

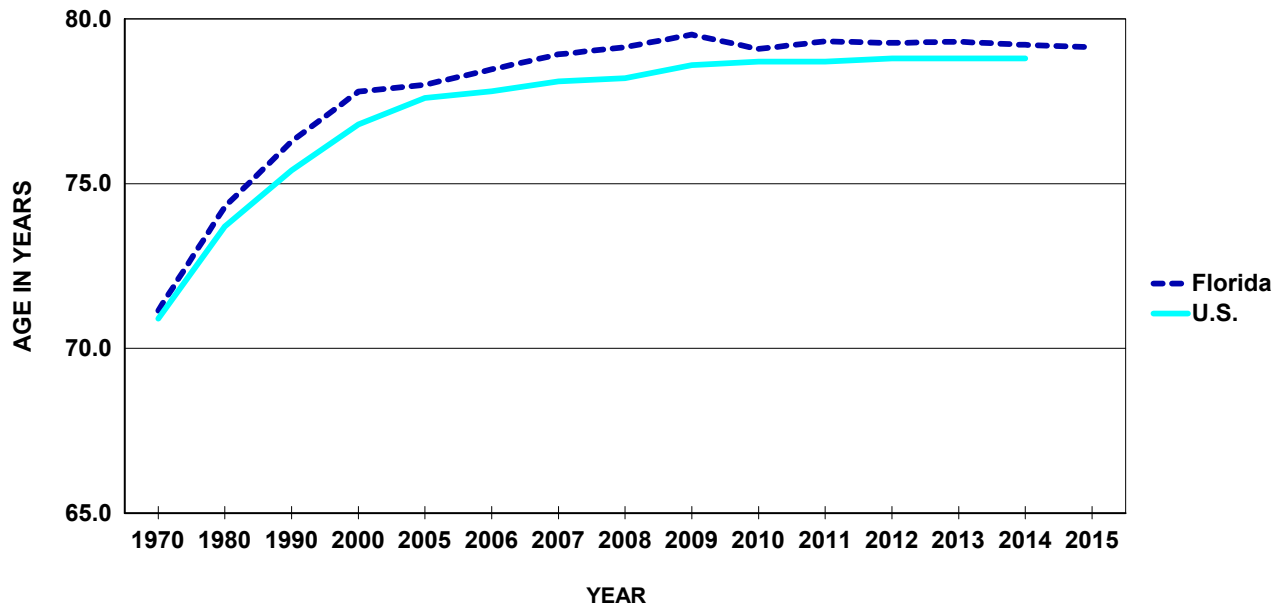

**CHART P-2: NATURAL INCREASE* IN POPULATION,
BY RACE, FLORIDA 2005-2015**

YEAR	TOTAL	WHITE	BLACK	OTHER
2005	55,919	16,079	29,953	9,552
2006	67,801	25,153	32,494	9,858
2007	71,412	27,292	33,308	10,396
2008	60,944	17,521	33,076	9,870
2009	51,537	9,996	32,220	8,714
2010	42,010	1,891	30,938	8,243
2011	40,381	171	30,470	9,210
2012	37,105	-3,177	30,121	9,578
2013	35,179	-3,948	29,305	9,029
2014	34,867	-4,483	29,163	9,256
2015	32,785	-5,563	28,145	9,242

*Resident Live Births minus Resident Deaths.

**GRAPH P-2: PERCENT DISTRIBUTION OF RACE-SPECIFIC POPULATION
BY AGE GROUPS, FLORIDA, 2015**

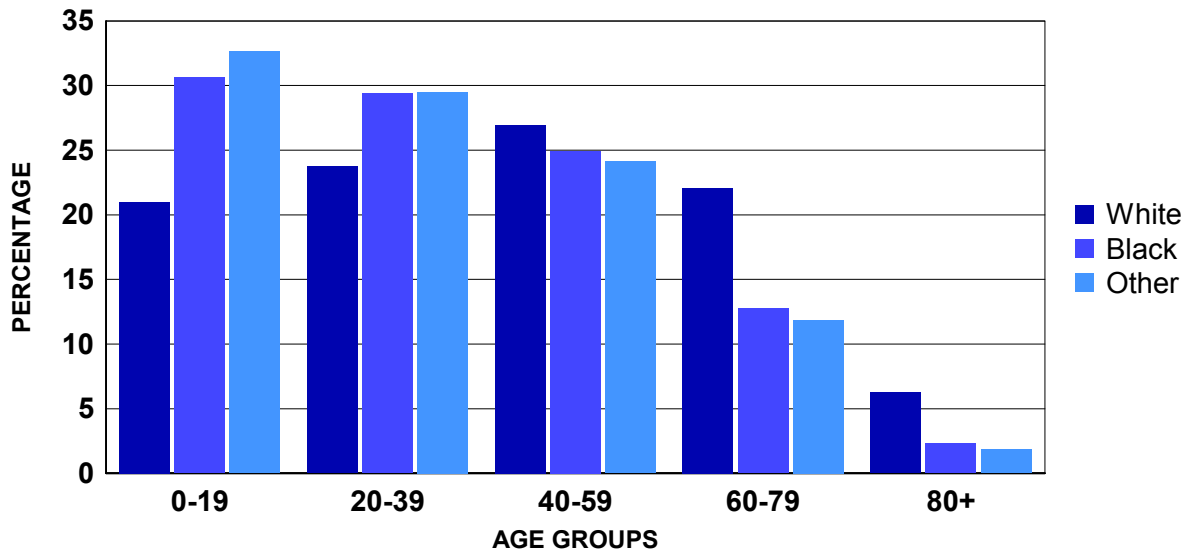

CHART P-3: RESIDENT MIDYEAR POPULATION ESTIMATES, BY AGE, RACE AND GENDER, FLORIDA, 2015

AGE GROUP	WHITE			BLACK			OTHER			
	TOTAL	TOTAL	MALE	FEMALE	TOTAL	MALE	FEMALE	TOTAL	MALE	FEMALE
TOTAL	19,860,805	15,480,568	7,606,549	7,874,019	3,343,371	1,613,069	1,730,302	1,036,866	498,366	538,500
<1 ¹	221,322	159,860	82,336	77,524	48,504	24,509	23,995	12,958	6,717	6,241
1-4 ²	891,687	608,598	309,786	298,812	204,580	104,776	99,804	78,509	39,847	38,662
5-9	1,141,762	798,580	407,818	390,762	255,187	129,797	125,390	87,995	44,457	43,538
10-14	1,157,969	819,102	419,141	399,961	255,583	129,126	126,457	83,284	41,557	41,727
15-19	1,198,941	863,677	442,311	421,366	259,621	130,835	128,786	75,643	37,955	37,688
20-24	1,319,476	956,217	493,696	462,521	281,293	142,805	138,488	81,966	41,606	40,360
25-29	1,266,572	937,104	483,242	453,862	252,327	125,637	126,690	77,141	38,393	38,748
30-34	1,225,369	915,151	465,229	449,922	234,668	113,035	121,633	75,550	36,258	39,292
35-39	1,150,553	864,790	436,750	428,040	214,419	101,569	112,850	71,344	33,788	37,556
40-44	1,197,470	916,319	459,160	457,159	212,820	100,250	112,570	68,331	31,593	36,738
45-49	1,263,040	990,590	496,014	494,576	209,760	99,778	109,982	62,690	29,285	33,405
50-54	1,413,620	1,137,472	563,489	573,983	214,185	101,312	112,873	61,963	28,551	33,412
55-59	1,381,101	1,126,923	547,823	579,100	196,904	91,851	105,053	57,274	26,100	31,174
60-64	1,246,066	1,040,242	491,808	548,434	158,597	72,752	85,845	47,227	21,176	26,051
65-69	1,137,481	981,676	460,833	520,843	120,468	54,015	66,453	35,337	15,786	19,551
70-74	906,263	797,382	370,716	426,666	84,817	36,765	48,052	24,064	10,757	13,307
75-79	679,401	601,181	275,234	325,947	61,807	26,162	35,645	16,413	7,095	9,318
80-84	540,747	487,774	216,488	271,286	42,062	16,405	25,657	10,911	4,465	6,446
85+	521,965	477,930	184,675	293,255	35,769	11,690	24,079	8,266	2,980	5,286

Source: The Florida Legislature, Office of Economic and Demographic Research, July 1 estimates or births and infant deaths from the Bureau of Vital Statistics.

1. The <1 age group is number of births minus infant deaths obtained when in-state births and infant deaths were finalized plus the number of out-of-state births minus infant deaths from the previous calendar year. When the estimate of individuals <1 in a county exceeds the 0-4 population estimate from the Office of Economic and Demographic Research for the county, then the county's total 0-4 population estimate is reallocated based on the proportion of individuals <1 in each race, ethnic, gender group in relation to the total number who are <1 in the county. A final adjustment may have been made to the <1 estimate to ensure that the sum of the <1, 1, 2, 3, and 4 age groups total to the county's 0-4 population estimate.

2. The 1-4 age group for each county is the Office of Economic and Demographic Research 0-4 age group estimate minus the <1 age group estimate described in the previous footnote. A final adjustment may have been made to the 1-4 estimate to ensure that the sum of the <1, 1, 2, 3, and 4 age groups total to the county's 0-4 population estimate.

**CHART P-4: RESIDENT MIDYEAR POPULATION ESTIMATES, BY RACE AND GENDER, FLORIDA,
CENSUS YEARS 1970-1990 AND 1996-2015**

YEAR	TOTAL	WHITE			BLACK			OTHER		
		TOTAL	MALE	FEMALE	TOTAL	MALE	FEMALE	TOTAL	MALE	FEMALE
1970	6,851,176	5,775,400	2,791,845	2,983,555	1,047,244	501,598	545,646	28,532	13,990	14,542
1980	9,840,317	8,389,968	4,031,868	4,358,100	1,366,808	649,110	717,698	83,541	39,070	44,471
1990	13,029,114	11,040,436	5,358,366	5,682,070	1,790,653	854,838	935,815	198,025	94,610	103,415
1996	14,701,293	12,205,330	5,957,258	6,248,072	2,191,834	1,053,895	1,137,939	304,129	144,321	159,808
1997	15,011,697	12,422,254	6,070,358	6,351,896	2,265,376	1,089,602	1,175,774	324,067	153,464	170,603
1998	15,309,968	12,633,341	6,177,496	6,455,845	2,334,494	1,122,859	1,211,635	342,133	162,015	180,118
1999	15,679,606	12,903,840	6,313,637	6,590,203	2,412,203	1,160,236	1,251,967	363,563	173,549	190,014
2000	16,074,896	13,200,518	6,461,066	6,739,452	2,487,562	1,196,463	1,291,099	386,816	186,108	200,708
2001	16,384,860	13,308,708	6,517,402	6,791,306	2,506,652	1,203,991	1,302,661	569,500	274,650	294,850
2002	16,718,033	13,530,669	6,628,652	6,902,017	2,577,689	1,238,065	1,339,624	609,675	294,751	314,924
2003	17,074,368	13,771,781	6,751,592	7,020,189	2,650,445	1,273,337	1,377,108	652,142	313,870	338,272
2004	17,476,489	14,047,501	6,893,166	7,154,335	2,732,636	1,312,932	1,419,704	696,352	334,256	362,096
2005	17,876,663	14,314,124	7,027,973	7,286,151	2,818,056	1,353,355	1,464,701	744,483	357,294	387,189
2006	18,237,596	14,539,520	7,142,191	7,397,329	2,904,545	1,395,616	1,508,929	793,531	381,434	412,097
2007	18,500,958	14,695,237	7,223,143	7,472,094	2,970,749	1,428,525	1,542,224	834,972	400,760	434,212
2008	18,636,837	14,747,636	7,244,354	7,503,282	3,019,761	1,452,221	1,567,540	869,440	416,260	453,180
2009	18,711,844	14,762,048	7,248,318	7,513,730	3,049,814	1,466,943	1,582,871	899,982	431,386	468,596
2010	18,820,278	14,815,082	7,276,743	7,538,339	3,083,154	1,483,295	1,599,859	922,042	442,190	479,852
2011	18,934,175	14,866,474	7,305,024	7,561,450	3,117,755	1,501,281	1,616,474	949,946	454,730	495,216
2012	19,042,458	14,930,936	7,331,419	7,599,517	3,150,349	1,517,653	1,632,696	961,173	460,322	500,851
2013	19,318,859	15,122,965	7,425,559	7,697,406	3,212,321	1,547,688	1,664,633	983,573	471,324	512,249
2014	19,548,031	15,286,521	7,504,627	7,781,894	3,263,817	1,572,592	1,691,225	997,693	478,350	519,343
2015	19,860,805	15,480,568	7,606,549	7,874,019	3,343,371	1,613,069	1,730,302	1,036,866	498,366	538,500

Source: The Florida Legislature, Office of Economic and Demographic Research

**CHART P-5: RESIDENT MIDYEAR POPULATION ESTIMATES, BY AGE GROUPS, FLORIDA,
CENSUS YEARS 1970-1990 AND 1996 - 2015**

YEAR	AGE GROUP											
	TOTAL	<1 ¹	1-4 ²	5-14	15-24	25-34	35-44	45-54	55-64	65-74	75-84	85+
1970	6,851,176	112,644	391,737	1,251,059	1,093,338	768,900	748,346	767,772	713,958	656,231	289,759	57,432
1980	9,840,317	129,893	448,565	1,310,351	1,630,632	1,438,555	1,051,361	994,915	1,131,187	1,067,585	517,689	119,584
1990	13,029,114	197,234	687,549	1,577,347	1,679,321	2,125,870	1,830,009	1,291,371	1,266,366	1,372,242	792,709	209,096
1996	14,701,293	187,933	738,827	1,925,408	1,736,529	2,118,987	2,251,266	1,733,377	1,314,581	1,470,070	939,150	285,165
1997	15,011,697	190,946	733,187	1,968,856	1,782,923	2,103,482	2,321,998	1,817,926	1,365,920	1,465,328	964,172	296,959
1998	15,309,968	194,149	729,556	2,009,851	1,833,426	2,078,343	2,382,246	1,893,110	1,438,765	1,456,934	984,061	309,527
1999	15,679,606	195,521	737,786	2,057,884	1,893,078	2,071,054	2,445,284	1,995,809	1,508,272	1,445,428	1,006,711	322,779
2000	16,074,896	202,607	752,066	2,094,766	1,961,818	2,086,402	2,488,959	2,090,243	1,579,582	1,455,587	1,029,871	332,995
2001	16,384,860	204,733	787,332	2,110,339	2,040,630	2,083,035	2,478,306	2,163,930	1,665,444	1,463,755	1,048,642	338,714
2002	16,718,033	204,486	781,008	2,120,022	2,086,329	2,071,620	2,490,536	2,267,322	1,758,361	1,489,751	1,085,544	363,054
2003	17,074,368	211,257	808,356	2,171,906	2,140,399	2,120,794	2,541,604	2,304,679	1,790,311	1,517,846	1,103,047	364,169
2004	17,476,489	220,922	840,464	2,223,491	2,291,411	2,114,627	2,515,128	2,419,314	1,925,093	1,433,804	1,071,348	420,887
2005	17,876,663	226,176	848,666	2,271,019	2,323,896	2,169,191	2,559,269	2,488,666	1,976,581	1,460,734	1,142,811	409,654
2006	18,237,596	236,579	857,820	2,296,310	2,366,202	2,221,896	2,544,341	2,551,058	2,067,667	1,513,436	1,149,747	432,540
2007	18,500,958	237,193	871,978	2,313,360	2,401,336	2,259,101	2,525,432	2,601,729	2,142,955	1,546,842	1,150,763	450,269
2008	18,636,837	230,660	905,284	2,306,432	2,410,214	2,272,113	2,481,650	2,627,769	2,198,837	1,565,961	1,148,391	489,526
2009	18,711,844	220,233	923,983	2,294,240	2,415,671	2,281,287	2,433,459	2,652,212	2,253,825	1,584,274	1,141,403	511,257
2010	18,820,278	224,098	834,824	2,202,794	2,437,270	2,272,695	2,421,253	2,744,741	2,368,230	1,760,445	1,114,335	439,593
2011	18,934,175	223,227	837,104	2,213,728	2,442,802	2,306,898	2,395,451	2,726,097	2,413,585	1,803,948	1,119,075	452,260
2012	19,042,458	209,035	868,895	2,226,029	2,459,267	2,352,723	2,367,106	2,693,194	2,447,516	1,837,950	1,118,494	462,249
2013	19,318,859	211,231	880,025	2,253,445	2,482,735	2,403,341	2,362,567	2,697,200	2,515,421	1,900,490	1,133,668	478,736
2014	19,548,031	217,026	886,618	2,279,012	2,504,635	2,448,462	2,345,727	2,699,859	2,574,936	1,951,625	1,142,703	497,428
2015	19,860,805	221,322	891,687	2,299,731	2,518,417	2,491,941	2,348,023	2,676,660	2,627,167	2,043,744	1,220,148	521,965

Source: The Florida Legislature, Office of Economic and Demographic Research, July 1 estimates or births and infant deaths from the Bureau of Vital Statistics.

1. The <1 age group is number of births minus infant deaths obtained when in-state births and infant deaths were finalized plus the number of out-of-state births minus infant deaths from the previous calendar year. When the estimate of individuals <1 in a county exceeds the 0-4 population estimate from the Office of Economic and Demographic Research for the county, then the county's total 0-4 population estimate is reallocated based on the proportion of individuals <1 in each race, ethnic, gender group in relation to the total number who are <1 in the county. A final adjustment may have been made to the <1 estimate to ensure that the sum of the <1, 1, 2, 3, and 4 age groups total to the county's 0-4 population estimate.

2. The 1-4 age group for each county is the Office of Economic and Demographic Research 0-4 age group estimate minus the <1 age group estimate described in the previous footnote. A final adjustment may have been made to the 1-4 estimate to ensure that the sum of the <1, 1, 2, 3, and 4 age groups total to the county's 0-4 population estimate.

TABLE P-1: RESIDENT MIDYEAR POPULATION ESTIMATES, BY RACE, ETHNICITY AND COUNTY, FLORIDA, 2015

	TOTAL	RACE			ETHNICITY	
		WHITE	BLACK	OTHER	NON-HISPANIC	HISPANIC
FLORIDA	19,860,805	15,480,568	3,343,371	1,036,866	15,006,422	4,854,383
ALACHUA	253,752	179,048	52,516	22,188	229,650	24,102
BAKER	27,484	22,878	3,956	650	26,854	630
BAY	172,973	142,842	19,821	10,310	162,818	10,155
BRADFORD	27,715	21,439	5,638	638	26,697	1,018
BREVARD	559,020	467,511	61,402	30,107	506,065	52,955
BROWARD	1,821,974	1,189,783	519,619	112,572	1,328,242	493,732
CALHOUN	14,595	11,928	2,045	622	13,744	851
CHARLOTTE	166,506	150,408	10,681	5,417	155,438	11,068
CITRUS	142,942	133,120	4,710	5,112	135,610	7,332
CLAY	202,859	166,033	22,853	13,973	184,238	18,621
COLLIER	345,014	309,773	24,678	10,563	248,099	96,915
COLUMBIA	68,524	53,660	12,459	2,405	64,729	3,795
MIAMI-DADE	2,651,195	2,064,044	503,933	83,218	885,572	1,765,623
DESOTO	34,420	28,706	4,633	1,081	22,887	11,533
DIXIE	16,697	14,880	1,432	385	16,059	638
DUVAL	901,215	554,750	277,323	69,142	820,055	81,160
ESCAMBIA	306,237	212,015	72,416	21,806	288,855	17,382
FLAGLER	102,738	84,858	12,879	5,001	92,183	10,555
FRANKLIN	11,842	9,945	1,611	286	11,244	598
GADSDEN	48,406	20,790	26,440	1,176	43,193	5,213
GILCHRIST	16,906	15,685	843	378	15,833	1,073
GLADES	12,989	10,551	1,538	900	9,800	3,189
GULF	16,491	13,276	2,874	341	15,716	775
HAMILTON	14,694	9,582	4,702	410	13,216	1,478
HARDEE	27,694	24,593	2,070	1,031	15,280	12,414
HENDRY	38,070	31,467	4,965	1,638	17,830	20,240
HERNANDO	178,020	160,296	11,142	6,582	157,321	20,699
HIGHLANDS	101,045	86,894	10,297	3,854	81,194	19,851
HILLSBOROUGH	1,334,793	1,006,507	238,142	90,144	975,083	359,710
HOLMES	20,090	18,095	1,265	730	19,541	549
INDIAN RIVER	143,743	125,036	14,029	4,678	125,218	18,525
JACKSON	50,337	35,167	13,610	1,560	47,772	2,565
JEFFERSON	14,676	9,136	5,255	285	13,985	691
LAFAYETTE	8,724	7,347	1,247	130	7,581	1,143
LAKE	319,259	269,120	34,863	15,276	273,216	46,043
LEE	674,907	587,435	61,952	25,520	532,547	142,360
LEON	284,740	178,416	90,311	16,013	266,776	17,964
LEVY	40,849	35,625	3,982	1,242	37,219	3,630
LIBERTY	8,719	6,947	1,515	257	8,164	555
MADISON	19,328	11,447	7,462	419	18,279	1,049
MANATEE	347,272	300,318	33,000	13,954	288,777	58,495
MARION	342,831	284,854	45,100	12,877	300,623	42,208
MARTIN	150,165	135,550	8,816	5,799	128,855	21,310
MONROE	74,094	66,678	4,814	2,602	57,470	16,624
NASSAU	77,218	69,731	5,243	2,244	73,763	3,455
OKALOOSA	192,676	158,156	19,340	15,180	177,697	14,979
OKEECHOBEE	40,084	35,288	3,389	1,407	29,604	10,480
ORANGE	1,265,036	872,023	283,948	109,065	892,134	372,902
OSCEOLA	308,780	247,139	40,959	20,682	156,938	151,842
PALM BEACH	1,381,632	1,063,412	249,759	68,461	1,085,704	295,928
PASCO	492,513	439,874	27,573	25,066	426,544	65,969
PINELLAS	942,832	779,337	108,012	55,483	850,715	92,117
POLK	637,493	509,442	99,691	28,360	503,659	133,834
PUTNAM	72,633	58,409	12,046	2,178	65,108	7,525
SAINT JOHNS	216,670	194,267	13,095	9,308	202,855	13,815
SAINT LUCIE	287,366	217,642	56,988	12,736	236,401	50,965
SANTA ROSA	164,206	143,648	10,482	10,076	154,745	9,461
SARASOTA	391,451	359,858	19,440	12,153	355,405	36,046
SEMINOLE	444,123	358,207	54,940	30,976	358,714	85,409
SUMTER	118,505	105,944	10,208	2,353	111,374	7,131
SUWANNEE	44,887	37,999	5,479	1,409	39,965	4,922
TAYLOR	23,000	17,550	4,712	738	22,150	850
UNION	15,910	11,994	3,603	313	15,045	865
VOLUSIA	508,744	431,133	57,082	20,529	445,813	62,931
WAKULLA	31,547	25,695	4,843	1,009	30,239	1,308
WALTON	61,665	54,775	4,009	2,881	57,829	3,836
WASHINGTON	25,290	20,612	3,691	987	24,493	797

Live Births

**CHART B-1: RESIDENT LIVE BIRTHS AND RATES PER 1,000 POPULATION,
BY RACE*, FLORIDA AND UNITED STATES,
CENSUS YEARS 1970-2000 AND 2005-2015**

YEAR	NUMBER OF BIRTHS -FL				RATES - FL			RATES-U.S.		
	TOTAL	WHITE	BLACK	OTHER	TOTAL	WHITE	BLACK	TOTAL	WHITE	BLACK
1970	115,113	86,941	27,567	586	16.8	15.1	26.3	18.4	17.4	25.1
1980	131,810	97,401	33,127	1,259	13.4	11.6	24.2	15.9	15.1	21.3
1990	199,146	149,743	46,353	2,912	15.3	13.6	25.9	16.7	15.8	22.4
2000	204,030	150,115	47,271	6,351	12.7	11.4	19.0	14.4	13.9	17.0
2005	226,219	166,181	47,957	11,651	12.7	11.6	17.0	14.0	13.6	16.1
2006	237,166	174,147	50,808	11,889	13.0	12.0	17.5	14.3	13.8	16.7
2007	239,120	174,597	51,587	12,503	12.9	11.9	17.4	14.3	13.8	16.7
2008	231,417	167,487	51,362	12,049	12.4	11.4	17.0	14.0	13.5	16.3
2009	221,391	159,186	50,559	11,006	11.8	10.8	16.6	13.5	13.0	15.8
2010	214,519	153,480	49,189	10,716	11.4	10.4	16.0	13.0	12.5	15.1
2011	213,237	152,007	48,838	11,623	11.3	10.2	15.7	12.7	12.2	14.8
2012	212,954	150,866	48,992	12,335	11.2	10.1	15.6	12.6	12.1	14.7
2013	215,194	153,278	48,737	12,213	11.1	10.1	15.2	12.4	12.0	14.5
2014	219,905	156,999	49,059	12,712	11.2	10.3	15.0	12.5	12.0	14.5
2015	224,273	160,830	49,109	13,127	11.3	10.4	14.7	NA	NA	NA

*Data are based on the race of the mother.

GRAPH B-1: RESIDENT LIVE BIRTH RATES PER 1,000 POPULATION, BY RACE OF MOTHER, FLORIDA AND UNITED STATES, 2005-2015

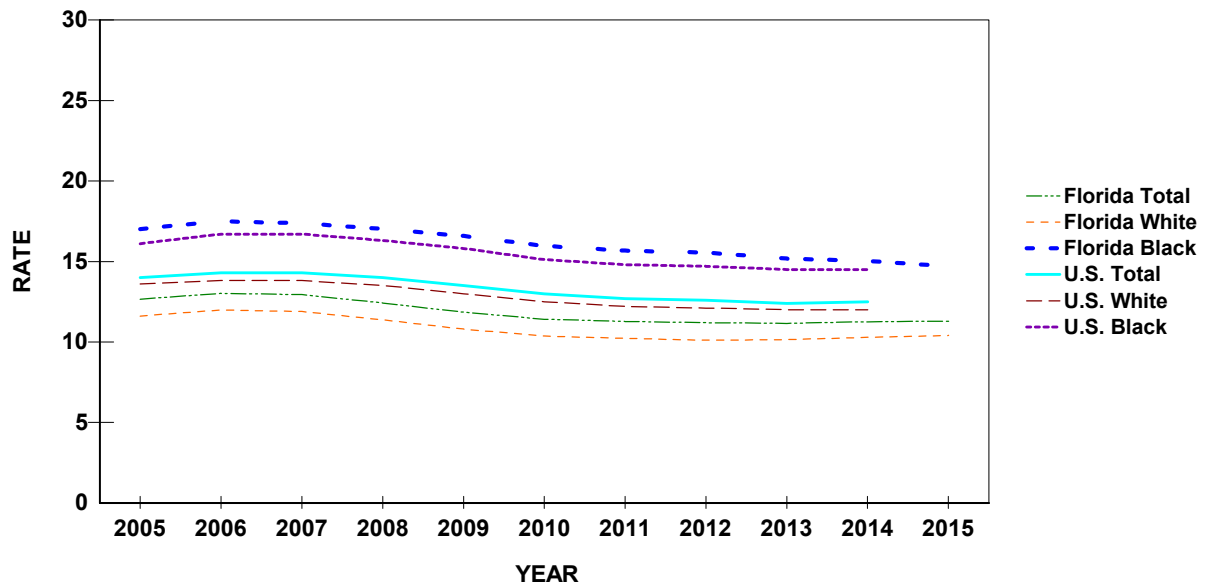

**CHART B-2: RESIDENT LIVE BIRTHS TO MOTHERS 18 YEARS AND UNDER,
BY SINGLE YEARS OF AGE, AND PERCENT OF TOTAL BIRTHS,
BY RACE OF MOTHER, FLORIDA, 1975, 1980, 1985, 1990, 1995, 2000, 2005, 2010 AND 2011-2015**

YEAR	AGE OF MOTHER							18 YEARS & UNDER	
	< 13	13	14	15	16	17	18	NUMBER	PERCENT
TOTAL									
1975	20	145	647	1,798	3,369	4,936	6,482	17,397	16.5
1980	21	98	509	1,537	2,913	4,429	6,299	15,806	12.0
1985	16	105	549	1,407	2,709	4,348	6,139	15,273	9.3
1990	31	138	591	1,661	3,148	5,193	7,544	18,306	9.2
1995	20	128	588	1,583	3,236	5,166	6,971	17,692	9.4
2000	24	95	412	1,213	2,702	4,730	7,094	16,270	8.0
2005	15	59	341	1,036	2,428	4,126	6,797	14,802	6.5
2010	6	54	190	660	1,567	3,171	5,466	11,114	5.2
2011	2	34	158	552	1,422	2,749	4,840	9,757	4.6
2012	6	32	154	497	1,274	2,448	4,474	8,885	4.2
2013	5	27	132	448	1,074	2,176	3,798	7,660	3.6
2014	5	15	122	386	958	1,862	3,590	6,938	3.2
2015	5	17	108	340	906	1,857	3,283	6,516	2.9
WHITE									
1975	5	34	207	693	1,651	2,868	4,078	9,536	12.2
1980	5	24	128	581	1,370	2,434	3,887	8,429	8.7
1985	4	26	168	600	1,439	2,537	3,744	8,518	6.9
1990	8	37	201	693	1,571	2,976	4,636	10,122	6.8
1995	9	32	230	801	1,801	3,124	4,451	10,448	7.4
2000	6	43	167	625	1,512	2,863	4,463	9,679	6.4
2005	7	26	161	567	1,468	2,643	4,452	9,324	5.6
2010	4	24	103	346	915	1,930	3,363	6,685	4.4
2011	2	15	84	295	835	1,597	2,970	5,798	3.8
2012	3	14	78	261	763	1,516	2,815	5,450	3.6
2013	2	9	64	247	641	1,379	2,372	4,714	3.1
2014	3	7	67	210	593	1,192	2,304	4,376	2.8
2015	2	7	55	196	548	1,200	2,174	4,182	2.6
BLACK									
1975	15	111	439	1,101	1,711	2,057	2,387	7,821	29.4
1980	16	74	379	954	1,533	1,986	2,389	7,331	22.1
1985	12	78	379	799	1,259	1,796	2,368	6,691	17.3
1990	22	101	387	953	1,552	2,166	2,847	8,028	17.3
1995	10	96	353	761	1,399	1,973	2,446	7,038	16.7
2000	18	50	238	576	1,148	1,798	2,525	6,353	13.4
2005	8	33	169	426	884	1,354	2,121	4,995	10.4
2010	2	27	81	282	597	1,144	1,910	4,043	8.2
2011	0	17	65	233	530	1,046	1,703	3,594	7.4
2012	3	17	73	218	452	835	1,485	3,083	6.3
2013	2	15	67	181	397	685	1,267	2,614	5.4
2014	2	7	51	153	318	582	1,133	2,246	4.6
2015	3	8	46	128	317	563	967	2,032	4.1
OTHER									
1975	0	0	0	3	6	11	16	36	3.9
1980	0	0	1	2	10	8	23	44	3.5
1985	0	1	2	8	10	15	26	62	3.5
1990	1	0	3	14	22	46	58	144	4.9
1995	1	0	5	21	32	65	73	197	4.4
2000	0	2	6	12	37	64	103	224	3.5
2005	0	0	11	40	74	125	211	461	4.0
2010	0	3	4	26	48	76	169	326	3.0
2011	0	2	7	21	52	99	151	332	2.9
2012	0	1	3	15	54	91	155	319	2.6
2013	1	3	1	19	32	101	138	295	2.4
2014	0	1	4	18	44	71	132	270	2.1
2015	0	2	6	14	34	90	125	271	2.1

**CHART B-3: PERCENT OF RESIDENT LIVE BIRTHS FOR SELECTED BIRTHWEIGHT GROUPS,
BY RACE OF MOTHER AND GENDER OF CHILD, FLORIDA, 1970-2000 AND 2005-2015**

YEAR	VERY LOW BIRTHWEIGHT: LESS THAN 1,500 GRAMS								LOW BIRTHWEIGHT: LESS THAN 2,500 GRAMS							
	TOTAL	WHITE		BLACK		OTHER		TOTAL	WHITE		BLACK		OTHER			
		MALE	FEMALE	MALE	FEMALE	MALE	FEMALE		MALE	FEMALE	MALE	FEMALE	MALE	FEMALE		
1970	1.3	0.9	0.9	2.4	2.4	1.6	1.8	8.5	6.4	7.5	12.0	14.6	8.5	10.4		
1980	1.4	1.0	0.9	2.6	2.6	0.6	0.7	7.6	5.6	6.5	11.6	13.1	3.8	5.9		
1990	1.5	1.0	1.0	2.8	2.9	0.9	1.1	7.4	5.5	6.3	11.5	13.4	7.3	7.2		
2000	1.5	1.2	1.1	2.8	2.9	1.2	1.1	8.0	6.2	7.0	11.4	13.3	7.4	8.8		
2005	1.6	1.2	1.2	3.0	3.2	1.3	1.5	8.8	6.7	8.0	12.2	15.0	7.9	9.7		
2006	1.6	1.2	1.2	3.0	3.2	1.2	1.3	8.7	6.8	8.0	11.9	15.0	7.7	9.6		
2007	1.6	1.2	1.2	3.0	3.3	1.3	1.5	8.7	6.7	7.8	12.4	15.0	7.2	9.2		
2008	1.7	1.2	1.3	2.9	3.1	1.3	1.6	8.8	6.8	8.0	12.3	14.8	8.0	9.0		
2009	1.6	1.1	1.2	2.9	3.3	1.2	1.3	8.7	6.6	7.8	12.0	14.9	8.1	9.8		
2010	1.6	1.3	1.2	2.8	3.2	1.4	1.2	8.7	6.6	7.7	12.5	14.9	8.2	9.6		
2011	1.6	1.1	1.2	2.9	3.1	1.5	1.1	8.7	6.6	8.1	12.2	14.1	8.6	8.3		
2012	1.6	1.2	1.2	2.8	2.9	1.2	1.3	8.6	6.8	7.7	11.7	14.0	7.7	9.0		
2013	1.5	1.1	1.1	2.7	3.0	1.4	1.3	8.5	6.6	7.8	11.7	14.1	8.1	8.9		
2014	1.6	1.2	1.2	3.0	2.9	1.5	1.3	8.7	6.6	7.9	12.3	14.5	7.6	9.1		
2015	1.6	1.2	1.1	2.8	3.1	1.2	1.5	8.6	6.7	7.7	12.1	14.5	8.1	9.8		

**CHART B-4: RESIDENT LIVE BIRTHS TO UNWED MOTHERS
AND PERCENT OF TOTAL LIVE BIRTHS, BY RACE*,
FLORIDA AND UNITED STATES, CENSUS YEARS 1970-2000 AND 2005-2015**

YEAR	NUMBER OF BIRTHS ¹				PERCENT - FL				PERCENT-U.S.		
	TOTAL	WHITE	BLACK	OTHER	TOTAL	WHITE	BLACK	OTHER	TOTAL	WHITE	BLACK
1970	17,264	5,679	11,554	27	15.0	6.5	41.9	4.6	10.7	5.7	37.6
1980	30,156	10,295	19,778	82	22.9	10.6	59.7	6.5	18.4	11.0	55.2
1990	63,126	31,276	31,360	442	31.7	20.9	67.7	15.2	28.0	20.4	66.5
2000	78,026	44,616	31,934	1,400	38.2	29.7	67.6	22.0	33.2	27.1	68.5
2005	96,895	60,665	32,972	3,129	42.8	36.5	68.8	26.9	36.9	31.7	69.3
2006	105,770	67,305	35,133	3,208	44.6	38.6	69.1	27.0	38.5	33.3	70.2
2007	110,160	70,251	36,197	3,501	46.1	40.2	70.2	28.0	39.7	34.8	71.2
2008	108,484	68,583	36,227	3,412	46.9	40.9	70.5	28.3	40.6	35.7	71.8
2009	105,654	66,080	36,133	3,133	47.7	41.5	71.5	28.5	41.0	36.0	72.3
2010	101,810	63,796	34,658	2,867	47.5	41.6	70.5	26.8	40.8	35.9	72.1
2011	101,466	63,266	34,657	3,230	47.6	41.6	71.0	27.8	40.7	35.7	71.8
2012	102,135	63,507	34,654	3,665	48.0	42.1	70.7	29.7	40.7	35.9	71.6
2013	103,303	65,151	34,150	3,599	48.0	42.5	70.1	29.5	40.6	35.8	71.0
2014	105,278	67,010	34,128	3,677	47.9	42.7	69.6	28.9	40.2	35.7	70.4
2015	106,998	68,504	34,157	3,795	47.7	42.6	69.6	28.9	40.2	NA	NA

*Data are based on the race of the mother.

**GRAPH B-2: PERCENT OF RESIDENT LIVE BIRTHS TO UNWED MOTHERS,
BY RACE OF MOTHER, FLORIDA AND UNITED STATES, 2005-2015**

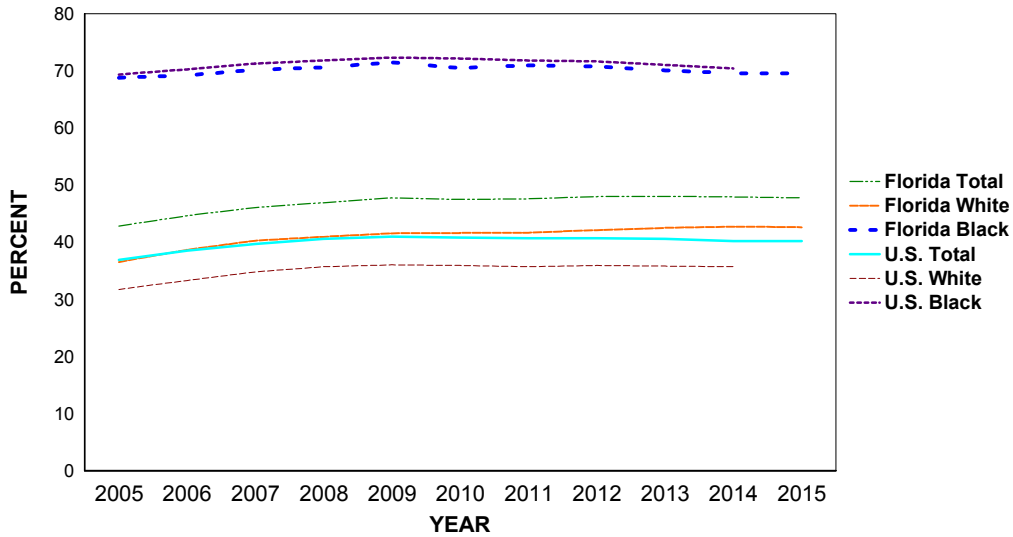

**CHART B-5: RESIDENT LIVE BIRTHS TO UNWED MOTHERS AND PERCENT
BY AGE AND RACE OF MOTHER, FLORIDA, 2005 AND 2015**

	WHITE				BLACK				OTHER			
	2005		2015		2005		2015		2005		2015	
	NUMBER	%	NUMBER	%	NUMBER	%	NUMBER	%	NUMBER	%	NUMBER	%
TOTAL	60,665	36.5	68,504	42.6	32,972	68.8	34,157	69.6	3,129	26.9	3,795	28.9
10-14	187	96.4	64	100.0	210	100.0	57	100.0	11	100.0	8	100.0
15	529	93.3	193	98.5	426	100.0	128	100.0	39	97.5	14	100.0
16	1,326	90.3	526	96.0	881	99.7	315	99.4	69	93.2	34	100.0
17	2,231	84.4	1,116	93.0	1,331	98.3	557	98.9	115	92.0	83	92.2
18	3,640	81.8	1,953	89.8	2,051	96.7	945	97.7	172	81.5	113	90.4
19	4,884	75.2	3,063	84.6	2,809	94.5	1,646	96.8	219	72.5	184	83.6
20-24	22,919	55.9	21,795	68.0	12,983	83.0	12,173	88.3	1,093	49.4	1,180	60.3
25-29	13,378	30.0	20,046	41.6	7,126	60.9	9,926	69.7	721	21.5	1,022	27.8
30-34	7,094	18.1	12,457	27.4	3,280	43.1	5,493	52.9	421	12.6	733	17.5
35-44	4,417	17.5	7,196	26.7	1,857	37.5	2,894	42.1	265	13.5	414	15.1
45+	56	21.2	93	23.8	17	26.2	23	28.4	2	9.1	10	17.2
UNK	4	30.8	2	50.0	1	50.0	0	0.0	2	66.7	0	0.0

% = Percent

TABLE B-1: RESIDENT AND RECORDED LIVE BIRTHS AND BIRTH RATES PER 1,000 POPULATION, BY RACE OF MOTHER, BY COUNTY, FLORIDA, 2015

RESIDENT LIVE BIRTHS

	NUMBERS					RATES		
	TOTAL	WHITE	BLACK	OTHER	UNK	TOTAL	WHITE	BLACK
FLORIDA	224,273	160,830	49,109	13,127	1,207	11.3	10.4	14.7
ALACHUA	2,885	1,783	834	263	5	11.4	10.0	15.9
BAKER	336	287	43	5	1	12.2	12.5	10.9
BAY	2,396	1,843	309	179	65	13.9	12.9	15.6
BRADFORD	294	229	54	10	1	10.6	10.7	9.6
BREVARD	5,246	4,133	752	354	7	9.4	8.8	12.2
BROWARD	22,307	12,387	8,203	1,488	229	12.2	10.4	15.8
CALHOUN	150	121	24	5	0	10.3	10.1	11.7
CHARLOTTE	1,030	891	87	49	3	6.2	5.9	8.1
CITRUS	1,017	946	29	41	1	7.1	7.1	6.2
CLAY	2,225	1,786	289	139	11	11.0	10.8	12.6
COLLIER	3,256	2,714	396	145	1	9.4	8.8	16.0
COLUMBIA	827	621	176	29	1	12.1	11.6	14.1
MIAMI-DADE	32,432	24,622	6,827	730	253	12.2	11.9	13.5
DESOTO	376	332	39	4	1	10.9	11.6	8.4
DIXIE	142	124	13	5	0	8.5	8.3	9.1
DUVAL	13,041	7,239	4,609	1,166	27	14.5	13.0	16.6
ESCAMBIA	3,902	2,430	1,198	270	4	12.7	11.5	16.5
FLAGLER	797	653	90	52	2	7.8	7.7	7.0
FRANKLIN	106	96	8	2	0	9.0	9.7	5.0
GADSDEN	557	221	331	5	0	11.5	10.6	12.5
GILCHRIST	194	180	8	5	1	11.5	11.5	9.5
GLADES	79	72	5	2	0	6.1	6.8	3.3
GULF	119	96	14	7	2	7.2	7.2	4.9
HAMILTON	167	117	42	8	0	11.4	12.2	8.9
HARDEE	390	363	20	7	0	14.1	14.8	9.7
HENDRY	631	543	68	20	0	16.6	17.3	13.7
HERNANDO	1,600	1,408	109	77	6	9.0	8.8	9.8
HIGHLANDS	917	715	151	50	1	9.1	8.2	14.7
HILLSBOROUGH	17,570	12,711	3,738	1,083	38	13.2	12.6	15.7
HOLMES	219	206	4	8	1	10.9	11.4	3.2
INDIAN RIVER	1,246	756	232	49	209	8.7	6.0	16.5
JACKSON	496	355	122	18	1	9.9	10.1	9.0
JEFFERSON	124	72	51	1	0	8.4	7.9	9.7
LAFAYETTE	59	58	1	0	0	6.8	7.9	0.8
LAKE	3,184	2,518	463	197	6	10.0	9.4	13.3
LEE	6,776	5,545	1,022	205	4	10.0	9.4	16.5
LEON	3,047	1,570	1,290	182	5	10.7	8.8	14.3
LEVY	391	323	52	15	1	9.6	9.1	13.1
LIBERTY	75	64	10	1	0	8.6	9.2	6.6
MADISON	210	107	100	3	0	10.9	9.3	13.4
MANATEE	3,469	2,654	475	334	6	10.0	8.8	14.4
MARION	3,584	2,760	665	159	0	10.5	9.7	14.7
MARTIN	1,262	1,057	101	62	42	8.4	7.8	11.5
MONROE	752	627	86	37	2	10.1	9.4	17.9
NASSAU	803	723	54	23	3	10.4	10.4	10.3
OKALOOSA	2,829	2,272	282	267	8	14.7	14.4	14.6
OKEECHOBEE	523	463	34	21	5	13.0	13.1	10.0
ORANGE	16,718	10,655	4,440	1,604	19	13.2	12.2	15.6
OSCEOLA	4,183	3,502	438	239	4	13.5	14.2	10.7
PALM BEACH	14,873	9,922	4,048	884	19	10.8	9.3	16.2
PASCO	5,105	4,526	325	236	18	10.4	10.3	11.8
PINELLAS	8,744	6,482	1,498	648	116	9.3	8.3	13.9
POLK	7,483	5,632	1,487	356	8	11.7	11.1	14.9
PUTNAM	815	595	191	28	1	11.2	10.2	15.9
SAINT JOHNS	2,158	1,835	162	152	9	10.0	9.4	12.4
SAINT LUCIE	3,099	2,008	892	174	25	10.8	9.2	15.7
SANTA ROSA	1,943	1,751	87	105	0	11.8	12.2	8.3
SARASOTA	2,907	2,499	248	150	10	7.4	6.9	12.8
SEMINOLE	4,554	3,428	683	437	6	10.3	9.6	12.4
SUMTER	500	399	90	11	0	4.2	3.8	8.8
SUWANNEE	434	353	63	18	0	9.7	9.3	11.5
TAYLOR	249	195	49	5	0	10.8	11.1	10.4
UNION	147	128	15	4	0	9.2	10.7	4.2
VOLUSIA	4,939	3,874	794	255	16	9.7	9.0	13.9
WAKULLA	338	304	30	4	0	10.7	11.8	6.2
WALTON	806	752	28	25	1	13.1	13.7	7.0
WASHINGTON	228	189	29	10	0	9.0	9.2	7.9

TABLE B-1 (Cont.): RESIDENT AND RECORDED LIVE BIRTHS AND BIRTH RATES PER 1,000 POPULATION, BY RACE OF MOTHER, BY COUNTY, FLORIDA, 2015

	RECORDED LIVE BIRTHS					RATES		
	NUMBERS					TOTAL	WHITE	BLACK
	TOTAL	WHITE	BLACK	OTHER	UNK			
FLORIDA	224,531	160,986	49,203	13,166	1,176	11.3	10.4	14.7
ALACHUA	6,003	4,316	1,300	378	9	23.7	24.1	24.8
BAKER	3	1	2	0	0	0.1	0.0	0.5
BAY	2,861	2,232	356	202	71	16.5	15.6	18.0
BRADFORD	2	2	0	0	0	0.1	0.1	0.0
BREVARD	5,157	4,085	721	346	5	9.2	8.7	11.7
BROWARD	23,902	13,208	9,024	1,404	266	13.1	11.1	17.4
CALHOUN	1	0	1	0	0	0.1	0.0	0.5
CHARLOTTE	1,147	996	98	48	5	6.9	6.6	9.2
CITRUS	851	784	28	39	0	6.0	5.9	5.9
CLAY	2,291	1,677	470	128	16	11.3	10.1	20.6
COLLIER	3,495	2,935	399	159	2	10.1	9.5	16.2
COLUMBIA	763	552	190	21	0	11.1	10.3	15.3
MIAMI-DADE	29,625	23,081	5,688	654	202	11.2	11.2	11.3
DESOTO	332	296	28	7	1	9.6	10.3	6.0
DIXIE	0	0	0	0	0	0.0	0.0	0.0
DUVAL	14,726	8,920	4,501	1,275	30	16.3	16.1	16.2
ESCAMBIA	5,637	3,983	1,285	367	2	18.4	18.8	17.7
FLAGLER	15	12	1	2	0	0.1	0.1	0.1
FRANKLIN	1	1	0	0	0	0.1	0.1	0.0
GADSDEN	4	3	1	0	0	0.1	0.1	0.0
GILCHRIST	2	2	0	0	0	0.1	0.1	0.0
GLADES	0	0	0	0	0	0.0	0.0	0.0
GULF	0	0	0	0	0	0.0	0.0	0.0
HAMILTON	0	0	0	0	0	0.0	0.0	0.0
HARDEE	2	2	0	0	0	0.1	0.1	0.0
HENDRY	4	2	2	0	0	0.1	0.1	0.4
HERNANDO	1,758	1,558	106	84	10	9.9	9.7	9.5
HIGHLANDS	1,179	953	168	58	0	11.7	11.0	16.3
HILLSBOROUGH	20,294	15,012	4,128	1,122	32	15.2	14.9	17.3
HOLMES	1	0	0	1	0	0.0	0.0	0.0
INDIAN RIVER	1,047	587	197	44	219	7.3	4.7	14.0
JACKSON	450	322	103	25	0	8.9	9.2	7.6
JEFFERSON	2	2	0	0	0	0.1	0.2	0.0
LAFAYETTE	0	0	0	0	0	0.0	0.0	0.0
LAKE	2,665	2,047	455	159	4	8.3	7.6	13.1
LEE	7,004	5,758	1,038	202	6	10.4	9.8	16.8
LEON	4,732	2,643	1,884	200	5	16.6	14.8	20.9
LEVY	9	8	1	0	0	0.2	0.2	0.3
LIBERTY	0	0	0	0	0	0.0	0.0	0.0
MADISON	2	2	0	0	0	0.1	0.2	0.0
MANATEE	2,617	1,964	334	316	3	7.5	6.5	10.1
MARION	2,579	1,971	486	122	0	7.5	6.9	10.8
MARTIN	985	812	77	52	44	6.6	6.0	8.7
MONROE	525	420	77	28	0	7.1	6.3	16.0
NASSAU	636	543	69	24	0	8.2	7.8	13.2
OKALOOSA	2,468	1,953	257	250	8	12.8	12.3	13.3
OKEECHOBEE	10	9	1	0	0	0.2	0.3	0.3
ORANGE	21,742	14,774	4,942	2,001	25	17.2	16.9	17.4
OSCEOLA	4,287	3,528	450	304	5	13.9	14.3	11.0
PALM BEACH	17,390	11,695	4,582	1,100	13	12.6	11.0	18.3
PASCO	2,166	1,892	150	115	9	4.4	4.3	5.4
PINELLAS	10,146	7,719	1,556	742	129	10.8	9.9	14.4
POLK	5,550	4,169	1,107	270	4	8.7	8.2	11.1
PUTNAM	263	176	79	8	0	3.6	3.0	6.6
SAINT JOHNS	1,536	1,217	208	101	10	7.1	6.3	15.9
SAINT LUCIE	3,229	2,162	882	168	17	11.2	9.9	15.5
SANTA ROSA	378	340	25	13	0	2.3	2.4	2.4
SARASOTA	3,570	3,032	368	163	7	9.1	8.4	18.9
SEMINOLE	3,039	2,210	621	200	8	6.8	6.2	11.3
SUMTER	2	1	0	1	0	0.0	0.0	0.0
SUWANNEE	7	6	1	0	0	0.2	0.2	0.2
TAYLOR	2	2	0	0	0	0.1	0.1	0.0
UNION	0	0	0	0	0	0.0	0.0	0.0
VOLUSIA	4,241	3,307	707	218	9	8.3	7.7	12.4
WAKULLA	2	2	0	0	0	0.1	0.1	0.0
WALTON	1,193	1,099	49	45	0	19.3	20.1	12.2
WASHINGTON	0	0	0	0	0	0.0	0.0	0.0

TABLE B-2: RESIDENT LIVE BIRTHS AND BIRTH RATES PER 1,000 POPULATION BY HISPANIC OR HAITIAN ORIGIN OF MOTHER, BY COUNTY, FLORIDA, 2015

	NUMBERS									RATE
	HISPANIC ORIGIN									
	TOTAL	TOTAL HISPANIC	MEXICAN	PUERTO RICAN	CUBAN	OTHER/ UNK HISPANIC	HAITIAN	NON-HISPANIC/ HAITIAN	UNK	
FLORIDA	224,273	63,978	12,039	12,976	13,563	25,400	8,406	151,193	696	13.2
ALACHUA	2,885	252	53	79	34	86	5	2,620	8	10.5
BAKER	336	8	0	3	4	1	0	327	1	12.7
BAY	2,396	198	72	59	9	58	1	2,191	6	19.5
BRADFORD	294	8	4	1	1	2	0	285	1	7.9
BREVARD	5,246	647	129	243	51	224	35	4,556	8	12.2
BROWARD	22,307	6,850	505	969	981	4,395	2,318	13,071	68	13.9
CALHOUN	150	8	7	0	0	1	0	142	0	9.4
CHARLOTTE	1,030	110	33	35	20	22	15	902	3	9.9
CITRUS	1,017	62	13	30	3	16	1	953	1	8.5
CLAY	2,225	219	46	81	19	73	33	1,958	15	11.8
COLLIER	3,256	1,543	712	89	265	477	274	1,438	1	15.9
COLUMBIA	827	38	13	6	4	15	0	788	1	10.0
MIAMI-DADE	32,432	20,023	803	927	8,869	9,424	1,804	10,429	176	11.3
DESOTO	376	135	122	4	2	7	0	238	3	11.7
DIXIE	142	3	1	1	0	1	0	139	0	4.7
DUVAL	13,041	1,386	314	427	128	517	76	11,547	32	17.1
ESCAMBIA	3,902	228	106	48	12	62	7	3,664	3	13.1
FLAGLER	797	89	14	37	9	29	6	690	12	8.4
FRANKLIN	106	6	3	0	1	2	0	100	0	10.0
GADSDEN	557	101	63	2	0	36	0	456	0	19.4
GILCHRIST	194	22	8	1	1	12	0	172	0	20.5
GLADES	79	26	18	1	0	7	0	53	0	8.2
GULF	119	5	3	1	0	1	0	114	0	6.5
HAMILTON	167	38	30	1	2	5	0	129	0	25.7
HARDEE	390	235	223	4	0	8	2	153	0	18.9
HENDRY	631	398	280	33	38	47	0	233	0	19.7
HERNANDO	1,600	224	25	128	25	46	1	1,364	11	10.8
HIGHLANDS	917	269	142	87	21	19	12	636	0	13.6
HILLSBOROUGH	17,570	5,336	1,581	1,542	935	1,278	184	12,014	36	14.8
HOLMES	219	5	3	1	0	1	0	214	0	9.1
INDIAN RIVER	1,246	258	165	27	17	49	18	969	1	13.9
JACKSON	496	18	9	1	3	5	0	478	0	7.0
JEFFERSON	124	6	2	0	0	4	0	118	0	8.7
LAFAYETTE	59	7	7	0	0	0	0	52	0	6.1
LAKE	3,184	612	245	222	26	119	26	2,541	5	13.3
LEE	6,776	2,123	647	459	311	706	272	4,372	9	14.9
LEON	3,047	165	64	32	19	50	26	2,848	8	9.2
LEVY	391	41	20	12	3	6	0	346	4	11.3
LIBERTY	75	9	8	0	0	1	0	66	0	16.2
MADISON	210	12	6	0	2	4	0	198	0	11.4
MANATEE	3,469	944	586	83	39	236	51	2,465	9	16.1
MARION	3,584	542	156	235	39	112	5	3,034	3	12.8
MARTIN	1,262	387	111	41	10	225	14	859	2	18.2
MONROE	752	239	30	9	122	78	52	460	1	14.4
NASSAU	803	39	20	10	0	9	0	762	2	11.3
OKALOOSA	2,829	377	152	61	5	159	0	2,448	4	25.2
OKEECHOBEE	523	166	134	8	9	15	0	357	0	15.8
ORANGE	16,718	5,344	647	2,526	298	1,873	1,016	10,329	29	14.3
OSCEOLA	4,183	2,310	133	1,413	93	671	60	1,809	4	15.2
PALM BEACH	14,873	4,572	885	604	589	2,494	1,617	8,650	34	15.4
PASCO	5,105	843	207	324	109	203	10	4,239	13	12.8
PINELLAS	8,744	1,159	441	336	95	287	16	7,484	85	12.6
POLK	7,483	1,959	982	606	105	266	151	5,361	12	14.6
PUTNAM	815	121	85	27	3	6	1	691	2	16.1
SAINT JOHNS	2,158	144	29	42	18	55	4	1,997	13	10.4
SAINT LUCIE	3,099	690	255	142	53	240	235	2,173	1	13.5
SANTA ROSA	1,943	105	43	26	6	30	1	1,837	0	11.1
SARASOTA	2,907	322	145	51	44	82	12	2,567	6	8.9
SEMINOLE	4,554	999	112	465	65	357	31	3,516	8	11.7
SUMTER	500	56	43	7	2	4	1	443	0	7.9
SUWANNEE	434	51	33	3	4	11	0	380	3	10.4
TAYLOR	249	9	5	1	1	2	0	240	0	10.6
UNION	147	6	4	2	0	0	0	141	0	6.9
VOLUSIA	4,939	744	220	348	37	139	13	4,132	50	11.8
WAKULLA	338	6	2	3	0	1	0	332	0	4.6
WALTON	806	104	72	4	2	26	0	702	0	27.1
WASHINGTON	228	11	7	2	0	2	0	217	0	13.8

**TABLE B-3: RESIDENT LIVE BIRTHS FOR INCORPORATED CITIES OF 2,400 OR MORE POPULATION,
BY RACE OF MOTHER, BY COUNTY, FLORIDA, 2015**

	TOTAL	WHITE	BLACK	AMER INDIAN	CHINESE	JAPANESE	HAWAIIAN	FILIPINO	OTHER ASIAN/ PAC ISL	MULTI - RACE & OTHER	UNK
FLORIDA	224,273	160,830	49,109	289	878	149	38	1,101	4,477	6,195	1,207
ALACHUA	2,885	1,783	834	1	45	1	0	14	85	117	5
ALACHUA	129	83	39	0	1	1	0	0	2	3	0
GAINESVILLE	1,930	1,036	678	1	37	0	0	14	68	92	4
HIGH SPRINGS	70	63	5	0	0	0	0	0	0	2	0
NEWBERRY	121	103	10	0	1	0	0	0	3	4	0
BALANCE OF COUNTY	635	498	102	0	6	0	0	0	12	16	1
BAKER	336	287	43	1	0	1	0	0	0	3	1
MACCLENNY	82	61	19	0	0	1	0	0	0	1	0
BALANCE OF COUNTY	254	226	24	1	0	0	0	0	0	2	1
BAY	2,396	1,843	309	7	7	4	1	17	33	110	65
CALLAWAY	25	21	1	0	0	0	0	0	0	2	1
LYNN HAVEN	202	164	22	1	2	0	0	0	2	8	3
PANAMA CITY	1,276	900	239	2	3	1	0	10	21	64	36
PANAMA CITY BEACH	361	289	24	3	1	1	0	2	7	19	15
PARKER	7	5	1	0	0	0	0	0	1	0	0
SPRINGFIELD	3	3	0	0	0	0	0	0	0	0	0
BALANCE OF COUNTY	522	461	22	1	1	2	1	5	2	17	10
BRADFORD	294	229	54	1	0	0	0	1	0	8	1
STARKE	113	74	35	0	0	0	0	0	0	4	0
BALANCE OF COUNTY	181	155	19	1	0	0	0	1	0	4	1
BREVARD	5,246	4,133	752	3	22	7	1	32	75	214	7
CAPE CANAVERAL	78	69	3	0	1	1	0	0	0	4	0
COCOA	522	374	123	0	0	0	0	2	5	18	0
COCOA BEACH	56	51	2	0	0	1	0	1	1	0	0
GRANT-VALKARIA	2	2	0	0	0	0	0	0	0	0	0
INDIALANTIC	79	74	1	0	0	0	0	0	4	0	0
INDIAN HARBOUR BEACH	51	48	0	0	0	0	0	0	1	2	0
MALABAR	16	15	1	0	0	0	0	0	0	0	0
MELBOURNE	1,133	906	133	0	7	0	0	10	22	55	0
MELBOURNE BEACH	38	36	0	0	0	0	0	1	1	0	0
PALM BAY	1,174	862	240	0	3	1	0	5	12	48	3
ROCKLEDGE	344	274	50	1	4	0	0	4	6	5	0
SATELLITE BEACH	141	131	1	0	2	1	1	0	1	4	0
TITUSVILLE	540	388	117	1	1	0	0	2	5	25	1
WEST MELBOURNE	162	132	5	0	2	0	0	3	5	15	0
BALANCE OF COUNTY	910	771	76	1	2	3	0	4	12	38	3
BROWARD	22,307	12,387	8,203	37	131	11	3	86	678	542	229
COCONUT CREEK	578	409	116	0	5	1	0	4	15	27	1
COOPER CITY	271	223	17	1	4	0	0	0	19	5	2
CORAL SPRINGS	1,468	932	405	1	17	1	0	7	63	37	5
DANIA BEACH	219	113	91	0	1	0	0	0	5	1	8
DAVIE	912	721	82	6	13	0	0	7	39	30	14
DEERFIELD BEACH	607	364	189	1	4	1	0	4	11	32	1
FORT LAUDERDALE	3,152	1,490	1,518	0	8	2	1	11	55	46	21
HALLANDALE	695	518	143	0	1	1	0	1	7	6	18
HOLLYWOOD	2,011	1,322	494	15	9	0	0	5	54	41	71
LAUDERDALE BY THE SEA	8	7	0	0	1	0	0	0	0	0	0
LAUDERDALE LAKES	500	33	451	0	1	0	0	0	10	5	0
LAUDERHILL	923	118	768	0	2	0	0	0	20	14	1
LIGHTHOUSE POINT	63	56	2	0	0	0	0	0	3	2	0
MARGATE	599	331	221	0	2	1	0	0	26	17	1
MIRAMAR	1,634	720	747	4	22	1	0	12	63	48	17
NORTH LAUDERDALE	633	188	413	0	0	0	0	1	21	10	0
OAKLAND PARK	365	216	131	0	0	0	0	1	7	9	1
PARKLAND	194	152	14	0	1	0	0	5	13	9	0
PEMBROKE PARK	38	8	27	0	0	0	0	1	0	1	1
PEMBROKE PINES	1,614	1,069	397	5	12	0	1	7	55	44	24
PLANTATION	945	610	237	2	4	0	0	2	46	41	3
POMPANO BEACH	1,674	835	767	0	4	2	0	5	30	30	1
SOUTHWEST RANCHES	55	51	2	0	0	0	0	0	0	1	1
SUNRISE	1,068	557	420	1	4	1	0	7	46	28	4

**TABLE B-3 (Cont.): RESIDENT LIVE BIRTHS FOR INCORPORATED CITIES OF 2,400 OR MORE
POPULATION, BY RACE OF MOTHER, BY COUNTY, FLORIDA, 2015**

	TOTAL	WHITE	BLACK	AMER INDIAN	CHINESE	JAPANESE	HAWAIIAN	FILIPINO	OTHER ASIAN/ PAC ISL	MULTI- RACE & OTHER	UNK
BROWARD (Cont.)											
TAMARAC	667	346	262	1	3	0	1	1	28	22	3
WEST PARK	166	59	98	0	0	0	0	0	3	0	6
WESTON	491	424	22	0	9	0	0	2	24	10	0
WILTON MANORS	64	41	20	0	0	0	0	0	0	3	0
BALANCE OF COUNTY	693	474	149	0	4	0	0	3	15	23	25
CALHOUN											
BLOUNTSTOWN	49	30	17	0	0	0	0	1	0	1	0
BALANCE OF COUNTY	101	91	7	0	0	0	0	1	0	2	0
CHARLOTTE											
PUNTA GORDA	99	83	10	2	1	0	0	0	2	1	0
BALANCE OF COUNTY	931	808	77	1	2	0	0	8	13	19	3
CITRUS											
CRYSTAL RIVER	86	79	5	0	0	0	0	0	0	2	0
INVERNESS	127	115	7	0	0	0	0	1	0	4	0
BALANCE OF COUNTY	804	752	17	1	0	0	0	11	9	13	1
CLAY											
GREEN COVE SPRINGS	38	31	7	0	0	0	0	0	0	0	0
ORANGE PARK	290	179	74	1	0	1	0	14	2	18	1
BALANCE OF COUNTY	1,897	1,576	208	3	4	2	0	22	19	53	10
COLLIER											
MARCO ISLAND	3	3	0	0	0	0	0	0	0	0	0
NAPLES	372	302	58	0	0	1	0	1	3	7	0
BALANCE OF COUNTY	2,881	2,409	338	11	5	0	0	9	26	82	1
COLUMBIA											
LAKE CITY	433	270	143	0	1	0	0	1	5	12	1
BALANCE OF COUNTY	394	351	33	2	0	1	0	1	3	3	0
MIAMI-DADE											
AVENTURA	431	400	11	0	2	0	0	2	5	5	6
BAL HARBOUR	40	36	3	0	0	0	0	0	0	0	1
BAY HARBOR ISLANDS	51	49	0	0	0	0	0	1	0	1	0
BISCAYNE PARK	28	21	7	0	0	0	0	0	0	0	0
CORAL GABLES	154	150	2	0	1	0	0	0	0	1	0
CUTLER BAY	88	70	16	0	0	0	0	0	0	2	0
DORAL	375	353	6	1	1	0	0	0	7	7	0
EL PORTAL	17	10	7	0	0	0	0	0	0	0	0
FLORIDA CITY	82	48	33	0	0	0	0	1	0	0	0
HIALEAH	2,796	2,650	95	1	7	0	0	4	15	17	7
HIALEAH GARDENS	143	136	4	0	1	0	0	0	0	2	0
HOMESTEAD	1,020	792	205	0	2	1	0	3	4	13	0
KEY BISCAYNE	34	33	0	0	0	0	0	0	0	1	0
MIAMI	11,199	7,253	3,690	2	24	1	0	11	68	107	43
MIAMI BEACH	900	851	23	0	3	1	0	2	8	11	1
MIAMI GARDENS	1,148	402	728	0	0	0	0	0	3	7	8
MIAMI LAKES	240	222	9	0	0	1	0	2	1	4	1
MIAMI SHORES	77	59	16	0	1	0	0	0	1	0	0
MIAMI SPRINGS	77	73	2	0	2	0	0	0	0	0	0
NORTH BAY VILLAGE	62	55	4	1	0	0	0	0	1	1	0
NORTH MIAMI	641	213	404	2	4	0	0	3	3	8	4
NORTH MIAMI BEACH	665	383	254	0	7	0	0	3	8	4	6
OPA-LOCKA	329	150	176	0	0	0	0	0	1	2	0
PINECREST	10	9	0	0	1	0	0	0	0	0	0
PALMETTO BAY	27	23	0	0	1	0	0	0	2	1	0
SOUTH MIAMI	20	15	3	0	0	1	0	0	0	1	0
SUNNY ISLES BEACH	370	359	0	0	0	0	0	0	6	1	4
SURFSIDE	60	56	2	0	1	0	0	0	1	0	0
SWEETWATER	1	1	0	0	0	0	0	0	0	0	0
VIRGINIA GARDENS	12	11	1	0	0	0	0	0	0	0	0
WEST MIAMI	4	4	0	0	0	0	0	0	0	0	0
BALANCE OF COUNTY	11,331	9,735	1,126	5	64	6	0	26	85	112	172
DESOTO											
ARCADIA	202	170	28	0	1	0	0	0	1	1	1

**TABLE B-3 (Cont.): RESIDENT LIVE BIRTHS FOR INCORPORATED CITIES OF 2,400 OR MORE
POPULATION, BY RACE OF MOTHER, BY COUNTY, FLORIDA, 2015**

	TOTAL	WHITE	BLACK	AMER INDIAN	CHINESE	JAPANESE	HAWAIIAN	FILIPINO	OTHER ASIAN/ PAC ISL	MULTI- RACE & OTHER	UNK
DESOTO (Cont.)											
BALANCE OF COUNTY	174	162	11	0	0	0	0	0	0	1	0
DIXIE											
	142	124	13	1	0	0	0	1	1	2	0
DUVAL											
	13,041	7,239	4,609	11	48	17	3	157	416	514	27
ATLANTIC BEACH	278	215	39	2	2	2	0	7	0	10	1
BALDWIN	11	8	3	0	0	0	0	0	0	0	0
JACKSONVILLE	12,396	6,693	4,551	9	46	15	3	144	415	494	26
JACKSONVILLE BEACH	290	259	15	0	0	0	0	6	1	9	0
NEPTUNE BEACH	66	64	1	0	0	0	0	0	0	1	0
ESCAMBIA											
	3,902	2,430	1,198	11	13	6	0	44	73	123	4
CENTURY	13	5	8	0	0	0	0	0	0	0	0
PENSACOLA	1,190	733	354	1	4	5	0	16	27	49	1
BALANCE OF COUNTY	2,699	1,692	836	10	9	1	0	28	46	74	3
FLAGLER											
	797	653	90	3	6	2	0	5	11	25	2
BUNNELL	53	47	6	0	0	0	0	0	0	0	0
FLAGLER BEACH	29	29	0	0	0	0	0	0	0	0	0
PALM COAST	593	484	63	3	5	2	0	5	11	19	1
BALANCE OF COUNTY	122	93	21	0	1	0	0	0	0	6	1
FRANKLIN											
	106	96	8	1	0	0	0	0	0	1	0
APALACHICOLA	31	24	6	0	0	0	0	0	0	1	0
CARRABELLE	26	24	2	0	0	0	0	0	0	0	0
BALANCE OF COUNTY	49	48	0	1	0	0	0	0	0	0	0
GADSDEN											
	557	221	331	0	0	0	1	0	2	2	0
CHATTAHOOCHEE	28	10	17	0	0	0	0	0	0	1	0
GRETNA	25	3	22	0	0	0	0	0	0	0	0
HAVANA	52	27	24	0	0	0	0	0	1	0	0
MIDWAY	44	7	37	0	0	0	0	0	0	0	0
QUINCY	242	78	161	0	0	0	1	0	1	1	0
BALANCE OF COUNTY	166	96	70	0	0	0	0	0	0	0	0
GILCHRIST											
	194	180	8	0	0	0	0	0	1	4	1
GLADES											
	79	72	5	0	0	0	0	0	0	2	0
GULF											
	119	96	14	1	0	0	0	0	1	5	2
PORT ST JOE	37	27	6	0	0	0	0	0	0	2	2
BALANCE OF COUNTY	82	69	8	1	0	0	0	0	1	3	0
HAMILTON											
	167	117	42	1	0	0	0	0	2	5	0
JASPER	35	16	18	0	0	0	0	0	0	1	0
BALANCE OF COUNTY	132	101	24	1	0	0	0	0	2	4	0
HARDEE											
	390	363	20	1	0	1	0	0	3	2	0
BOWLING GREEN	35	33	1	1	0	0	0	0	0	0	0
WAUCHULA	134	124	9	0	0	0	0	0	0	1	0
BALANCE OF COUNTY	221	206	10	0	0	1	0	0	3	1	0
HENDRY											
	631	543	68	9	1	0	0	3	0	7	0
CLEWISTON	116	91	21	2	0	0	0	1	0	1	0
LABELLE	7	6	0	0	0	0	0	0	0	1	0
BALANCE OF COUNTY	508	446	47	7	1	0	0	2	0	5	0
HERNANDO											
	1,600	1,408	109	4	5	0	0	3	10	55	6
BROOKSVILLE	299	260	33	1	0	0	0	0	0	5	0
BALANCE OF COUNTY	1,301	1,148	76	3	5	0	0	3	10	50	6
HIGHLANDS											
	917	715	151	2	1	1	0	6	11	29	1
AVON PARK	150	105	38	1	0	0	0	0	1	5	0
SEBRING	300	222	54	0	1	0	0	3	6	14	0
BALANCE OF COUNTY	467	388	59	1	0	1	0	3	4	10	1
HILLSBOROUGH											
	17,570	12,711	3,738	17	57	12	3	77	619	298	38
PLANT CITY	685	593	72	0	0	0	0	1	6	13	0

**TABLE B-3 (Cont.): RESIDENT LIVE BIRTHS FOR INCORPORATED CITIES OF 2,400 OR MORE
POPULATION, BY RACE OF MOTHER, BY COUNTY, FLORIDA, 2015**

	TOTAL	WHITE	BLACK	AMER INDIAN	CHINESE	JAPANESE	HAWAIIAN	FILIPINO	OTHER ASIAN/ PAC ISL	MULTI - RACE & OTHER	UNK
HILLSBOROUGH (Cont.)											
TAMPA	9,885	6,521	2,704	8	42	7	3	39	394	150	17
TEMPLE TERRACE	81	61	14	0	0	0	0	0	3	3	0
BALANCE OF COUNTY	6,919	5,536	948	9	15	5	0	37	216	132	21
HOLMES											
BONIFAY	82	73	4	0	0	0	0	0	0	5	0
BALANCE OF COUNTY	137	133	0	0	0	0	0	2	0	1	1
INDIAN RIVER											
FELLSMERE	86	18	4	0	0	0	0	0	0	0	64
SEBASTIAN	140	121	5	1	0	0	0	1	0	2	10
VERO BEACH	248	177	32	0	1	0	0	1	5	5	27
BALANCE OF COUNTY	772	440	191	0	3	2	0	4	15	9	108
JACKSON											
GRACEVILLE	37	27	6	0	0	0	0	0	1	3	0
MARIANNA	137	79	52	0	0	0	0	0	2	4	0
BALANCE OF COUNTY	322	249	64	1	0	0	0	0	0	7	1
JEFFERSON											
MONTICELLO	60	27	33	0	0	0	0	0	0	0	0
BALANCE OF COUNTY	64	45	18	0	0	0	1	0	0	0	0
LAFAYETTE											
	59	58	1	0	0	0	0	0	0	0	0
LAKE											
CLERMONT	511	381	61	0	5	0	0	6	11	45	2
EUSTIS	284	210	60	1	1	0	0	0	3	8	1
FRUITLAND PARK	58	51	4	0	0	0	0	1	1	1	0
GROVELAND	145	118	20	1	0	0	0	0	1	5	0
LADY LAKE	101	82	12	1	0	0	0	1	1	4	0
LEESBURG	423	272	125	0	0	0	1	4	8	13	0
MASCOTTE	68	58	4	0	0	0	0	0	0	6	0
MINNEOLA	103	91	6	0	0	0	0	0	1	5	0
MOUNT DORA	209	150	51	0	0	0	0	1	4	3	0
TAVARES	134	108	18	0	1	0	0	0	2	5	0
UMATILLA	57	52	4	0	0	0	0	1	0	0	0
BALANCE OF COUNTY	1,091	945	98	1	3	1	0	3	7	30	3
LEE											
BONITA SPRINGS	35	34	0	0	0	0	0	0	1	0	0
CAPE CORAL	1,473	1,359	76	1	2	0	0	8	11	16	0
FORT MYERS	1,348	887	418	3	4	0	0	3	12	21	0
FORT MYERS BEACH	11	11	0	0	0	0	0	0	0	0	0
SANIBEL	11	9	1	0	0	0	0	1	0	0	0
BALANCE OF COUNTY	3,898	3,245	527	5	10	0	0	15	45	47	4
LEON											
TALLAHASSEE	2,539	1,196	1,180	3	23	1	0	2	77	52	5
BALANCE OF COUNTY	508	374	110	1	3	0	0	1	14	5	0
LEVY											
WILLISTON	58	33	20	0	0	0	0	0	1	4	0
BALANCE OF COUNTY	333	290	32	2	1	0	0	1	0	6	1
LIBERTY											
	75	64	10	0	0	0	0	0	1	0	0
MADISON											
MADISON	84	15	68	0	0	0	0	0	0	1	0
BALANCE OF COUNTY	126	92	32	0	0	0	0	0	0	2	0
MANATEE											
BRADENTON	1,572	1,119	249	1	3	0	2	1	20	175	2
BRADENTON BEACH	2	2	0	0	0	0	0	0	0	0	0
HOLMES BEACH	2	2	0	0	0	0	0	0	0	0	0
PALMETTO	334	252	59	0	0	0	0	1	0	22	0
BALANCE OF COUNTY	1,559	1,279	167	1	2	0	0	9	18	79	4
MARION											
	3,584	2,760	665	2	4	0	1	12	40	100	0

**TABLE B-3 (Cont.): RESIDENT LIVE BIRTHS FOR INCORPORATED CITIES OF 2,400 OR MORE
POPULATION, BY RACE OF MOTHER, BY COUNTY, FLORIDA, 2015**

	TOTAL	WHITE	BLACK	AMER INDIAN	CHINESE	JAPANESE	HAWAIIAN	FILIPINO	OTHER ASIAN/ PAC ISL	MULTI - RACE & OTHER	UNK
MARION (Cont.)											
BELLEVIEW	52	46	6	0	0	0	0	0	0	0	0
OCALA	1,240	824	347	0	2	0	1	6	22	38	0
BALANCE OF COUNTY	2,292	1,890	312	2	2	0	0	6	18	62	0
MARTIN											
MARTIN	1,262	1,057	101	0	1	0	0	4	21	36	42
PORT SAINT LUCIE	5	3	2	0	0	0	0	0	0	0	0
STUART	299	239	38	0	0	0	0	0	6	7	9
BALANCE OF COUNTY	958	815	61	0	1	0	0	4	15	29	33
MONROE											
MONROE	752	627	86	0	4	1	0	2	12	18	2
ISLAMORADA	6	6	0	0	0	0	0	0	0	0	0
KEY WEST	315	234	63	0	0	1	0	1	6	10	0
MARATHON	52	46	3	0	0	0	0	1	0	2	0
BALANCE OF COUNTY	379	341	20	0	4	0	0	0	6	6	2
NASSAU											
NASSAU	803	723	54	1	2	0	0	4	4	12	3
FERNANDINA BEACH	136	113	17	0	0	0	0	1	0	5	0
HILLIARD	54	48	6	0	0	0	0	0	0	0	0
BALANCE OF COUNTY	613	562	31	1	2	0	0	3	4	7	3
OKALOOSA											
OKALOOSA	2,829	2,272	282	6	8	7	3	37	47	159	8
CRESTVIEW	641	494	84	1	0	2	1	11	6	42	0
DESTIN	183	160	3	0	2	0	0	2	8	8	0
FORT WALTON BEACH	778	577	112	0	2	2	0	10	20	49	6
MARY ESTHER	156	132	10	0	0	0	0	6	2	6	0
NICEVILLE	313	272	17	0	0	0	0	2	5	16	1
VALPARAISO	35	32	2	0	0	0	0	0	0	1	0
BALANCE OF COUNTY	723	605	54	5	4	3	2	6	6	37	1
OKEECHOBEE											
OKEECHOBEE	523	463	34	13	0	0	0	2	0	6	5
OKEECHOBEE	389	342	30	8	0	0	0	2	0	3	4
BALANCE OF COUNTY	134	121	4	5	0	0	0	0	0	3	1
ORANGE											
ORANGE	16,718	10,655	4,440	18	79	18	6	129	492	862	19
APOPKA	868	633	180	2	0	0	0	6	13	34	0
BELLE ISLE	13	11	0	0	0	0	0	0	0	2	0
EATONVILLE	5	0	5	0	0	0	0	0	0	0	0
EDGEWOOD	2	1	1	0	0	0	0	0	0	0	0
OCOEE	379	256	76	0	1	0	0	4	15	27	0
ORLANDO	8,730	5,172	2,705	10	37	9	6	63	259	462	7
MAITLAND	106	78	13	0	1	1	0	1	5	7	0
WINDERMERE	234	178	12	1	1	1	0	3	20	18	0
WINTER GARDEN	454	333	74	0	3	1	0	2	15	25	1
WINTER PARK	451	335	68	2	3	2	0	11	12	16	2
BALANCE OF COUNTY	5,476	3,658	1,306	3	33	4	0	39	153	271	9
OSCEOLA											
OSCEOLA	4,183	3,502	438	2	18	2	0	19	50	148	4
KISSIMMEE	1,816	1,486	210	0	8	1	0	11	25	73	2
ST CLOUD	450	419	16	1	1	0	0	2	1	10	0
BALANCE OF COUNTY	1,917	1,597	212	1	9	1	0	6	24	65	2
PALM BEACH											
PALM BEACH	14,873	9,922	4,048	14	82	14	2	47	339	386	19
BELLE GLADE	299	130	166	0	0	0	0	0	1	0	2
BOCA RATON	1,488	1,200	112	0	20	4	1	7	49	94	1
BOYNTON BEACH	1,421	797	544	3	5	2	0	7	35	28	0
DELRAY BEACH	735	420	271	0	1	0	0	5	20	18	0
GREENACRES	433	307	103	0	1	0	0	3	9	10	0
HIGHLAND BEACH	9	8	0	0	0	0	0	0	1	0	0
HYPOLUXO	21	18	3	0	0	0	0	0	0	0	0
JUNO BEACH	10	9	0	0	1	0	0	0	0	0	0
JUPITER	719	654	20	3	8	2	0	1	16	15	0
LAKE CLARKE SHORES	8	7	0	0	0	1	0	0	0	0	0
LAKE PARK	163	60	99	0	0	0	0	0	1	3	0
LAKE WORTH	1,855	1,359	414	0	8	1	0	2	32	39	0
LANTANA	277	166	102	0	0	0	0	1	2	5	1
LOXAHATCHEE GROVES	1	1	0	0	0	0	0	0	0	0	0
NORTH PALM BEACH	104	92	3	1	1	0	0	0	5	2	0
PAHOKEE	101	28	73	0	0	0	0	0	0	0	0
PALM BEACH	21	20	1	0	0	0	0	0	0	0	0

**TABLE B-3 (Cont.): RESIDENT LIVE BIRTHS FOR INCORPORATED CITIES OF 2,400 OR MORE
POPULATION, BY RACE OF MOTHER, BY COUNTY, FLORIDA, 2015**

	TOTAL	WHITE	BLACK	AMER INDIAN	CHINESE	JAPANESE	HAWAIIAN	FILIPINO	OTHER ASIAN/ PAC ISL	MULTI - RACE & OTHER	UNK
PALM BEACH (Cont.)											
PALM BEACH GARDENS	607	504	45	0	6	1	0	2	33	15	1
PALM SPRINGS	200	133	56	0	0	0	0	3	4	4	0
RIVIERA BEACH	456	89	355	0	1	0	0	0	5	5	1
ROYAL PALM BEACH	426	325	75	1	2	0	0	3	7	13	0
SOUTH BAY	46	18	28	0	0	0	0	0	0	0	0
TEQUESTA	73	67	1	0	1	0	0	1	0	3	0
WELLINGTON	479	368	61	1	7	1	0	1	25	13	2
WEST PALM BEACH	3,562	2,134	1,245	3	15	1	1	6	66	87	4
BALANCE OF COUNTY	1,359	1,008	271	2	5	1	0	5	28	32	7
PASCO											
DADE CITY	129	110	16	0	0	0	0	0	2	1	0
NEW PORT RICHEY	619	573	21	1	3	0	1	3	6	8	3
PORT RICHEY	333	300	18	0	1	0	0	0	2	10	2
ZEPHYRHILLS	176	160	12	0	0	0	0	0	1	2	1
BALANCE OF COUNTY	3,848	3,383	258	6	11	3	1	25	68	81	12
PINELLAS											
BELLEAIR	13	12	1	0	0	0	0	0	0	0	0
BELLEAIR BLUFFS	11	9	0	0	1	0	0	0	1	0	0
CLEARWATER	1,663	1,325	228	2	5	2	0	8	40	36	17
DUNEDIN	242	213	11	0	1	0	0	2	6	8	1
GULFPORT	68	54	10	0	0	0	0	1	0	1	2
INDIAN ROCKS BEACH	21	21	0	0	0	0	0	0	0	0	0
KENNETH CITY	44	29	7	0	0	1	0	0	4	3	0
LARGO	872	707	87	3	5	1	0	10	24	27	8
MADEIRA BEACH	16	15	0	0	0	0	0	0	1	0	0
OLDSMAR	176	153	8	0	1	0	0	3	10	1	0
PINELLAS PARK	461	353	33	1	3	1	0	2	39	23	6
REDINGTON SHORES	7	5	0	0	0	0	0	0	1	1	0
SAFETY HARBOR	115	98	6	1	1	0	0	1	2	5	1
SEMINOLE	353	326	5	2	1	0	0	2	9	3	5
SOUTH PASADENA	17	16	1	0	0	0	0	0	0	0	0
ST PETERSBURG	3,311	1,949	1,012	6	10	0	2	14	127	120	71
ST PETERSBURG BEACH	26	23	1	0	0	0	0	0	0	1	1
TARPON SPRINGS	259	222	34	0	1	0	0	0	0	2	0
TREASURE ISLAND	26	23	0	0	0	0	0	0	0	3	0
BALANCE OF COUNTY	1,043	929	54	0	11	1	1	7	19	17	4
POLK											
AUBURNDALE	265	210	52	0	0	0	0	0	1	2	0
BARTOW	261	188	67	0	0	0	0	0	0	6	0
DAVENPORT	324	260	31	0	1	1	0	4	5	20	2
DUNDEE	39	26	10	0	0	0	0	1	0	2	0
EAGLE LAKE	33	30	3	0	0	0	0	0	0	0	0
FORT MEADE	67	60	7	0	0	0	0	0	0	0	0
FROSTPROOF	53	46	7	0	0	0	0	0	0	0	0
HAINES CITY	357	246	85	2	0	0	0	4	3	16	1
LAKE ALFRED	71	53	16	0	0	0	0	1	0	1	0
LAKE WALES	264	177	80	0	1	0	0	0	1	5	0
LAKELAND	1,310	896	327	2	1	2	0	7	22	53	0
MULBERRY	49	43	3	0	0	0	0	0	2	1	0
WINTER HAVEN	882	557	275	1	4	0	0	5	18	20	2
BALANCE OF COUNTY	3,508	2,840	524	5	6	0	0	10	42	78	3
PUTNAM											
PALATKA	815	595	191	1	1	0	0	1	6	19	1
BALANCE OF COUNTY	248	123	119	0	0	0	0	1	0	5	0
BALANCE OF COUNTY	567	472	72	1	1	0	0	0	6	14	1
SAINT JOHNS											
ST AUGUSTINE	2,158	1,835	162	2	12	1	1	13	49	74	9
ST AUGUSTINE BEACH	608	480	85	1	3	0	0	3	6	29	1
BALANCE OF COUNTY	7	7	0	0	0	0	0	0	0	0	0
BALANCE OF COUNTY	1,543	1,348	77	1	9	1	1	10	43	45	8
SAINT LUCIE											
FORT PIERCE	3,099	2,008	892	2	10	0	1	4	36	121	25
PORT ST LUCIE	1,034	523	478	1	2	0	0	0	4	22	4
BALANCE OF COUNTY	1,776	1,271	357	0	6	0	1	4	30	93	14
BALANCE OF COUNTY	289	214	57	1	2	0	0	0	2	6	7

TABLE B-3 (Cont.): RESIDENT LIVE BIRTHS FOR INCORPORATED CITIES OF 2,400 OR MORE
POPULATION, BY RACE OF MOTHER, BY COUNTY, FLORIDA, 2015

	TOTAL	WHITE	BLACK	AMER INDIAN	CHINESE	JAPANESE	HAWAIIAN	FILIPINO	OTHER ASIAN/ PAC ISL	MULTI - RACE & OTHER	UNK
SANTA ROSA	1,943	1,751	87	6	6	3	0	12	19	59	0
GULF BREEZE	61	52	0	0	4	1	0	2	1	1	0
MILTON	191	166	18	0	1	1	0	0	1	4	0
BALANCE OF COUNTY	1,691	1,533	69	6	1	1	0	10	17	54	0
SARASOTA	2,907	2,499	248	1	4	1	0	5	41	98	10
NORTH PORT	169	153	7	0	0	0	0	0	1	6	2
SARASOTA	701	544	103	0	2	1	0	0	12	37	2
VENICE	69	66	1	0	0	0	0	0	0	2	0
BALANCE OF COUNTY	1,968	1,736	137	1	2	0	0	5	28	53	6
SEMINOLE	4,554	3,428	683	4	34	7	0	28	183	181	6
ALTAMONTE SPRINGS	575	419	109	1	0	0	0	6	17	23	0
CASSELBERRY	342	280	33	0	2	0	0	1	11	15	0
LAKE MARY	281	210	28	1	3	3	0	2	28	6	0
LONGWOOD	331	278	19	0	2	1	0	1	11	19	0
MAITLAND	48	45	3	0	0	0	0	0	0	0	0
OVIEDO	430	340	34	0	6	0	0	5	24	20	1
SANFORD	902	529	287	1	4	0	0	5	44	30	2
WINTER SPRINGS	318	268	31	0	0	0	0	1	7	11	0
BALANCE OF COUNTY	1,327	1,059	139	1	17	3	0	7	41	57	3
SUMTER	500	399	90	1	1	0	0	1	5	3	0
BUSHNELL	52	42	9	0	1	0	0	0	0	0	0
WILDWOOD	109	61	47	0	0	0	0	0	1	0	0
BALANCE OF COUNTY	339	296	34	1	0	0	0	1	4	3	0
SUWANNEE	434	353	63	1	0	0	0	0	6	11	0
LIVE OAK	132	83	42	0	0	0	0	0	3	4	0
BALANCE OF COUNTY	302	270	21	1	0	0	0	0	3	7	0
TAYLOR	249	195	49	0	0	0	0	2	2	1	0
PERRY	158	109	44	0	0	0	0	2	2	1	0
BALANCE OF COUNTY	91	86	5	0	0	0	0	0	0	0	0
UNION	147	128	15	1	0	0	0	0	0	3	0
VOLUSIA	4,939	3,874	794	10	10	0	3	23	77	132	16
DAYTONA BEACH	990	533	386	2	2	0	0	4	16	44	3
DAYTONA BEACH SHORES	11	8	0	0	0	0	0	0	3	0	0
DEBARY	123	108	5	0	1	0	0	1	3	4	1
DELAND	558	432	102	0	2	0	1	0	10	10	1
DELTONA	764	635	82	2	0	0	0	5	11	28	1
EDGEWATER	214	204	7	0	0	0	0	0	1	2	0
HOLLY HILL	115	78	33	0	0	0	0	1	1	2	0
LAKE HELEN	35	33	2	0	0	0	0	0	0	0	0
NEW SMYRNA BEACH	243	213	21	1	0	0	0	3	3	1	1
ORANGE CITY	214	193	15	0	0	0	0	1	1	4	0
ORMOND BEACH	414	365	22	1	1	0	1	2	12	10	0
PIERSON	35	33	1	0	0	0	0	0	0	1	0
PONCE INLET	9	9	0	0	0	0	0	0	0	0	0
PORT ORANGE	468	417	20	1	4	0	0	1	9	10	6
SOUTH DAYTONA	110	76	28	1	0	0	0	1	0	4	0
BALANCE OF COUNTY	636	537	70	2	0	0	1	4	7	12	3
WAKULLA	338	304	30	1	0	0	0	1	0	2	0
WALTON	806	752	28	2	0	0	0	2	7	14	1
DEFUNIAK SPRINGS	169	150	15	0	0	0	0	0	0	4	0
BALANCE OF COUNTY	637	602	13	2	0	0	0	2	7	10	1
WASHINGTON	228	189	29	1	0	0	0	2	0	7	0
CHIPLEY	84	64	15	0	0	0	0	2	0	3	0
BALANCE OF COUNTY	144	125	14	1	0	0	0	0	0	4	0

TABLE B-4: RESIDENT LIVE BIRTHS BY TYPE OF PLACE OF DELIVERY AND ATTENDANT, BY COUNTY, FLORIDA, 2015

	TOTAL	HOSPITAL			BIRTHING CENTER			OTHER NAMED PLACE 2,218	UNK 4
		PHYSICIAN	MIDWIFE	OTHER/ UNKNOWN	PHYSICIAN	MIDWIFE	OTHER/ UNKNOWN		
FLORIDA	224,273	195,241	23,920	1,082	3	1,801	4		
ALACHUA	2,885	2,445	356	7	0	16	0	61	
BAKER	336	300	33	1	0	1	0	1	
BAY	2,396	1,916	464	0	0	7	0	9	
BRADFORD	294	253	39	1	0	0	0	1	
BREVARD	5,246	4,837	306	21	0	11	0	70	
BROWARD	22,307	19,672	2,218	83	0	133	0	201	
CALHOUN	150	136	14	0	0	0	0	0	
CHARLOTTE	1,030	966	29	10	0	8	0	17	
CITRUS	1,017	972	25	0	0	4	0	16	
CLAY	2,225	1,862	328	6	0	10	2	17	
COLLIER	3,256	3,085	43	48	0	57	0	23	
COLUMBIA	827	679	116	13	0	6	0	13	
MIAMI-DADE	32,432	31,559	460	36	0	179	0	198	
DESOTO	376	362	6	1	0	3	0	4	
DIXIE	142	118	22	1	0	0	0	1	
DUVAL	13,041	11,834	771	163	0	126	0	147	
ESCAMBIA	3,902	3,630	244	6	0	1	0	21	
FLAGLER	797	695	75	1	0	11	0	15	
FRANKLIN	106	83	23	0	0	0	0	0	
GADSDEN	557	449	96	4	0	4	0	4	
GILCHRIST	194	157	32	0	0	2	0	3	
GLADES	79	65	13	1	0	0	0	0	
GULF	119	103	15	0	0	0	0	1	
HAMILTON	167	145	13	7	0	1	0	1	
HARDEE	390	380	4	1	0	2	0	3	
HENDRY	631	493	130	3	0	2	0	3	
HERNANDO	1,600	1,337	233	1	0	11	0	18	
HIGHLANDS	917	902	4	3	0	5	0	3	
HILLSBOROUGH	17,570	14,985	2,277	22	3	154	0	129	
HOLMES	219	196	18	1	0	1	0	3	
INDIAN RIVER	1,246	1,183	39	2	0	0	0	22	
JACKSON	496	474	14	1	0	3	0	4	
JEFFERSON	124	98	23	1	0	0	0	2	
LAFAYETTE	59	51	6	2	0	0	0	0	
LAKE	3,184	2,903	154	41	0	41	0	45	
LEE	6,776	4,815	1,813	27	0	80	0	41	
LEON	3,047	2,444	508	10	0	39	0	46	
LEVY	391	319	55	2	0	4	0	11	
LIBERTY	75	62	12	1	0	0	0	0	
MADISON	210	154	42	10	0	2	0	2	
MANATEE	3,469	3,098	288	1	0	33	0	49	
MARION	3,584	2,952	526	16	0	48	0	42	
MARTIN	1,262	741	485	4	0	2	0	30	
MONROE	752	683	48	12	0	4	0	5	
NASSAU	803	699	72	13	0	12	0	7	
OKALOOSA	2,829	2,662	101	7	0	30	0	29	
OKEECHOBEE	523	326	190	2	0	0	0	5	
ORANGE	16,718	14,500	1,616	267	0	147	0	188	
OSCEOLA	4,183	3,862	235	26	0	26	0	34	
PALM BEACH	14,873	12,279	2,408	31	0	24	0	130	
PASCO	5,105	4,442	557	7	0	61	0	38	
PINELLAS	8,744	6,404	2,063	36	0	166	0	75	
POLK	7,483	6,454	896	15	0	47	0	71	
PUTNAM	815	709	90	2	0	4	0	10	
SAINT JOHNS	2,158	1,748	332	14	0	24	1	39	
SAINT LUCIE	3,099	2,067	981	2	0	1	0	48	
SANTA ROSA	1,943	1,786	125	5	0	12	1	13	
SARASOTA	2,907	2,623	162	2	0	44	0	76	
SEMINOLE	4,554	3,455	906	51	0	67	0	75	
SUMTER	500	478	13	4	0	3	0	2	
SUWANNEE	434	365	56	4	0	2	0	7	
TAYLOR	249	216	30	1	0	0	0	2	
UNION	147	117	27	1	0	1	0	1	
VOLUSIA	4,939	4,203	541	13	0	105	0	77	
WAKULLA	338	260	68	1	0	7	0	2	
WALTON	806	781	3	7	0	7	0	7	
WASHINGTON	228	201	27	0	0	0	0	0	

TABLE B-5: RESIDENT LIVE BIRTHS BY BIRTHWEIGHT, BY COUNTY, FLORIDA, 2015

	BIRTHWEIGHT IN GRAMS											LESS THAN 1500 GRAMS		LESS THAN 2500 GRAMS	
	TOTAL	<500	500- 999	1000- 1499	1500- 1999	2000- 2499	2500- 2999	3000- 3499	3500- 3999	4000+	UNK	NUMBER	%	NUMBER	%
FLORIDA	224,273	474	1,306	1,717	3,849	12,021	42,995	88,498	57,414	15,950	49	3,497	1.6	19,367	8.6
ALACHUA	2,885	12	15	29	57	172	532	1,067	774	227	0	56	1.9	285	9.9
BAKER	336	0	1	4	6	21	77	145	65	17	0	5	1.5	32	9.5
BAY	2,396	3	8	22	43	137	429	886	662	205	1	33	1.4	213	8.9
BRADFORD	294	0	2	3	5	29	52	111	72	19	1	5	1.7	39	13.3
BREVARD	5,246	10	26	23	85	285	905	1,970	1,465	476	1	59	1.1	429	8.2
BROWARD	22,307	45	183	166	401	1,279	4,663	8,943	5,330	1,290	7	394	1.8	2,074	9.3
CALHOUN	150	1	0	3	1	10	25	62	37	11	0	4	2.7	15	10.0
CHARLOTTE	1,030	1	4	8	19	61	204	428	235	70	0	13	1.3	93	9.0
CITRUS	1,017	5	6	9	21	71	160	387	284	73	1	20	2.0	112	11.0
CLAY	2,225	3	16	16	36	124	410	883	571	166	0	35	1.6	195	8.8
COLLIER	3,256	11	13	25	45	111	557	1,360	882	251	1	49	1.5	205	6.3
COLUMBIA	827	3	7	9	18	48	154	309	215	64	0	19	2.3	85	10.3
MIAMI-DADE	32,432	45	225	242	561	1,660	6,617	13,241	7,945	1,884	12	512	1.6	2,733	8.4
DESOTO	376	1	3	4	3	21	76	137	101	30	0	8	2.1	32	8.5
DIXIE	142	1	0	2	4	11	27	54	31	12	0	3	2.1	18	12.7
DUVAL	13,041	40	98	123	252	793	2,597	4,958	3,224	956	0	261	2.0	1,306	10.0
ESCAMBIA	3,902	13	26	30	81	276	789	1,503	948	235	1	69	1.8	426	10.9
FLAGLER	797	2	3	1	11	41	134	322	216	67	0	6	0.8	58	7.3
FRANKLIN	106	0	0	0	1	7	14	47	27	10	0	0	0.0	8	7.5
GADSDEN	557	1	6	10	15	43	117	222	112	31	0	17	3.1	75	13.5
GILCHRIST	194	1	0	1	8	15	28	74	47	20	0	2	1.0	25	12.9
GLADES	79	0	1	1	0	4	19	28	23	3	0	2	2.5	6	7.6
GULF	119	0	0	0	2	4	24	45	38	6	0	0	0.0	6	5.0
HAMILTON	167	2	2	0	0	16	33	60	40	14	0	4	2.4	20	12.0
HARDEE	390	0	2	1	4	18	74	158	102	31	0	3	0.8	25	6.4
HENDRY	631	2	4	7	11	22	133	257	164	31	0	13	2.1	46	7.3
HERNANDO	1,600	3	4	11	27	84	292	594	458	127	0	18	1.1	129	8.1
HIGHLANDS	917	1	1	12	12	43	206	372	201	69	0	14	1.5	69	7.5
HILLSBOROUGH	17,570	60	89	150	292	995	3,396	6,833	4,487	1,264	4	299	1.7	1,586	9.0
HOLMES	219	0	2	3	4	12	45	73	61	19	0	5	2.3	21	9.6
INDIAN RIVER	1,246	3	2	16	19	58	219	492	355	82	0	21	1.7	98	7.9
JACKSON	496	1	2	2	11	27	108	202	114	29	0	5	1.0	43	8.7
JEFFERSON	124	0	2	0	0	3	26	53	30	10	0	2	1.6	5	4.0
LAFAYETTE	59	0	0	3	0	3	10	26	16	1	0	3	5.1	6	10.2
LAKE	3,184	10	21	21	59	185	538	1,293	838	219	0	52	1.6	296	9.3
LEE	6,776	18	20	40	107	325	1,224	2,656	1,850	536	0	78	1.2	510	7.5
LEON	3,047	6	14	22	59	164	632	1,168	745	237	0	42	1.4	265	8.7
LEVY	391	2	3	3	13	22	82	140	90	36	0	8	2.0	43	11.0
LIBERTY	75	0	0	0	3	4	16	37	14	1	0	0	0.0	7	9.3
MADISON	210	0	0	5	2	22	35	83	53	10	0	5	2.4	29	13.8
MANATEE	3,469	5	18	23	45	146	631	1,398	898	305	0	46	1.3	237	6.8
MARION	3,584	9	19	32	61	210	711	1,363	920	259	0	60	1.7	331	9.2
MARTIN	1,262	1	6	4	16	40	203	509	378	104	1	11	0.9	67	5.3
MONROE	752	1	3	4	13	24	104	299	214	89	1	8	1.1	45	6.0
NASSAU	803	0	7	5	16	48	138	302	219	67	1	12	1.5	76	9.5
OKALOOSA	2,829	3	8	19	35	142	488	1,125	778	231	0	30	1.1	207	7.3
OKEECHOBEE	523	3	0	3	6	26	93	205	143	44	0	6	1.1	38	7.3
ORANGE	16,718	47	108	159	299	895	3,293	6,581	4,197	1,135	4	314	1.9	1,508	9.0
OSCEOLA	4,183	7	19	29	71	224	811	1,677	1,094	251	0	55	1.3	350	8.4
PALM BEACH	14,873	17	95	102	275	770	2,930	6,133	3,653	891	7	214	1.4	1,259	8.5
PASCO	5,105	3	30	28	82	277	863	2,058	1,390	374	0	61	1.2	420	8.2
PINELLAS	8,744	19	37	57	146	404	1,559	3,308	2,442	770	2	113	1.3	663	7.6
POLK	7,483	20	42	48	113	369	1,352	2,933	1,968	637	1	110	1.5	592	7.9
PUTNAM	815	4	11	2	15	51	182	339	169	42	0	17	2.1	83	10.2
SAINT JOHNS	2,158	1	10	15	28	91	339	874	603	197	0	26	1.2	145	6.7
SAINT LUCIE	3,099	6	11	24	57	145	594	1,199	786	276	1	41	1.3	243	7.8
SANTA ROSA	1,943	1	7	14	28	102	353	706	549	183	0	22	1.1	152	7.8
SARASOTA	2,907	3	16	27	41	133	461	1,118	833	275	0	46	1.6	220	7.6
SEMINOLE	4,554	6	18	37	61	242	800	1,795	1,222	372	1	61	1.3	364	8.0
SUMTER	500	0	3	1	14	32	116	183	113	38	0	4	0.8	50	10.0
SUWANNEE	434	1	3	5	6	19	94	168	110	28	0	9	2.1	34	7.8
TAYLOR	249	0	1	2	8	17	57	92	54	18	0	3	1.2	28	11.2
UNION	147	0	0	1	2	13	21	56	43	11	0	1	0.7	16	10.9
VOLUSIA	4,939	10	19	36	93	298	875	1,884	1,327	396	1	65	1.3	456	9.2
WAKULLA	338	1	0	5	8	23	62	114	93	32	0	6	1.8	37	10.9
WALTON	806	0	2	7	10	43	136	320	228	60	0	9	1.1	62	7.7
WASHINGTON	228	0	1	1	2	9	45	77	67	26	0	2	0.9	13	5.7

TABLE B-5 (Cont.): RESIDENT LIVE BIRTHS TO WHITE MOTHERS BY BIRTHWEIGHT, BY COUNTY, FLORIDA, 2015

	TOTAL	BIRTHWEIGHT IN GRAMS										LESS THAN 1500 GRAMS		LESS THAN 2500 GRAMS	
		<500	500- 999	1000- 1499	1500- 1999	2000- 2499	2500- 2999	3000- 3499	3500- 3999	4000+	UNK	NUMBER	%	NUMBER	%
FLORIDA	160,830	192	690	961	2,309	7,401	27,423	63,446	45,275	13,125	8	1,843	1.1	11,553	7.2
ALACHUA	1,783	5	3	13	25	89	261	639	566	182	0	21	1.2	135	7.6
BAKER	287	0	0	3	6	19	60	123	60	16	0	3	1.0	28	9.8
BAY	1,843	3	5	15	24	93	301	677	551	174	0	23	1.2	140	7.6
BRADFORD	229	0	1	1	3	23	37	85	61	18	0	2	0.9	28	12.2
BREVARD	4,133	5	16	11	62	201	652	1,538	1,221	426	1	32	0.8	295	7.1
BROWARD	12,387	13	66	57	178	587	2,257	4,991	3,388	850	0	136	1.1	901	7.3
CALHOUN	121	1	0	2	0	8	21	44	35	10	0	3	2.5	11	9.1
CHARLOTTE	891	0	2	5	14	53	175	366	211	65	0	7	0.8	74	8.3
CITRUS	946	4	6	9	21	60	146	367	264	69	0	19	2.0	100	10.6
CLAY	1,786	1	11	12	29	92	304	706	488	143	0	24	1.3	145	8.1
COLLIER	2,714	8	9	19	36	89	433	1,143	759	218	0	36	1.3	161	5.9
COLUMBIA	621	0	5	6	14	26	93	242	180	55	0	11	1.8	51	8.2
MIAMI-DADE	24,622	21	129	154	344	1,092	4,610	10,179	6,521	1,568	4	304	1.2	1,740	7.1
DESOTO	332	0	2	4	3	20	63	118	95	27	0	6	1.8	29	8.7
DIXIE	124	1	0	1	4	9	25	44	29	11	0	2	1.6	15	12.1
DUVAL	7,239	7	37	49	112	339	1,172	2,713	2,121	689	0	93	1.3	544	7.5
ESCAMBIA	2,430	3	17	11	35	128	406	919	712	199	0	31	1.3	194	8.0
FLAGLER	653	2	0	1	4	32	93	276	188	57	0	3	0.5	39	6.0
FRANKLIN	96	0	0	0	1	5	12	42	26	10	0	0	0.0	6	6.3
GADSDEN	221	0	0	4	5	11	33	90	58	20	0	4	1.8	20	9.0
GILCHRIST	180	1	0	0	7	13	27	68	45	19	0	1	0.6	21	11.7
GLADES	72	0	1	1	0	3	17	26	22	2	0	2	2.8	5	6.9
GULF	96	0	0	0	2	3	16	38	31	6	0	0	0.0	5	5.2
HAMILTON	117	1	1	0	0	10	21	43	28	13	0	2	1.7	12	10.3
HARDEE	363	0	2	1	3	16	67	147	96	31	0	3	0.8	22	6.1
HENDRY	543	2	3	3	9	12	112	222	152	28	0	8	1.5	29	5.3
HERNANDO	1,408	2	3	7	22	69	254	522	412	117	0	12	0.9	103	7.3
HIGHLANDS	715	0	0	7	10	33	148	287	171	59	0	7	1.0	50	7.0
HILLSBOROUGH	12,711	23	57	86	156	617	2,213	4,934	3,593	1,032	0	166	1.3	939	7.4
HOLMES	206	0	2	2	4	10	44	70	55	19	0	4	1.9	18	8.7
INDIAN RIVER	756	1	1	7	12	36	119	293	232	55	0	9	1.2	57	7.5
JACKSON	355	0	1	1	4	14	69	151	91	24	0	2	0.6	20	5.6
JEFFERSON	72	0	0	0	0	0	13	32	18	9	0	0	0.0	0	0.0
LAFAYETTE	58	0	0	3	0	3	10	25	16	1	0	3	5.2	6	10.3
LAKE	2,518	4	14	12	38	133	389	1,033	701	194	0	30	1.2	201	8.0
LEE	5,545	5	16	29	77	237	916	2,177	1,596	492	0	50	0.9	364	6.6
LEON	1,570	4	4	8	24	57	240	574	480	179	0	16	1.0	97	6.2
LEVY	323	2	1	1	10	18	65	118	77	31	0	4	1.2	32	9.9
LIBERTY	64	0	0	0	1	3	12	34	13	1	0	0	0.0	4	6.3
MADISON	107	0	0	1	0	9	11	40	37	9	0	1	0.9	10	9.3
MANATEE	2,654	1	12	18	28	105	425	1,052	745	268	0	31	1.2	164	6.2
MARION	2,760	5	11	20	41	140	485	1,075	756	227	0	36	1.3	217	7.9
MARTIN	1,057	0	3	2	13	26	156	420	339	98	0	5	0.5	44	4.2
MONROE	627	0	1	4	11	17	78	250	188	78	0	5	0.8	33	5.3
NASSAU	723	0	4	4	12	39	120	273	205	66	0	8	1.1	59	8.2
OKALOOSA	2,272	2	5	12	26	113	370	869	675	200	0	19	0.8	158	7.0
OKEECHOBEE	463	1	0	3	5	23	79	179	132	41	0	4	0.9	32	6.9
ORANGE	10,655	18	43	71	161	491	1,811	4,229	2,986	844	1	132	1.2	784	7.4
OSCEOLA	3,502	4	16	25	60	181	653	1,402	943	218	0	45	1.3	286	8.2
PALM BEACH	9,922	9	38	47	155	428	1,717	4,076	2,751	700	1	94	0.9	677	6.8
PASCO	4,526	2	26	24	72	227	722	1,840	1,262	351	0	52	1.1	351	7.8
PINELLAS	6,482	12	21	33	93	273	996	2,425	1,981	648	0	66	1.0	432	6.7
POLK	5,632	4	23	33	79	224	913	2,199	1,621	536	0	60	1.1	363	6.4
PUTNAM	595	2	9	0	10	35	128	241	134	36	0	11	1.8	56	9.4
SAINT JOHNS	1,835	0	8	11	17	73	265	736	540	185	0	19	1.0	109	5.9
SAINT LUCIE	2,008	2	7	11	33	64	337	768	571	214	1	20	1.0	117	5.8
SANTA ROSA	1,751	1	4	12	26	86	300	641	509	172	0	17	1.0	129	7.4
SARASOTA	2,499	1	13	21	33	107	371	966	741	246	0	35	1.4	175	7.0
SEMINOLE	3,428	2	10	26	43	143	535	1,327	1,015	327	0	38	1.1	224	6.5
SUMTER	399	0	1	0	10	18	82	152	101	35	0	1	0.3	29	7.3
SUWANNEE	353	1	2	2	4	17	76	137	90	24	0	5	1.4	26	7.4
TAYLOR	195	0	0	2	7	11	38	76	47	14	0	2	1.0	20	10.3
UNION	128	0	0	1	1	13	15	47	40	11	0	1	0.8	15	11.7
VOLUSIA	3,874	5	14	21	57	210	620	1,464	1,136	347	0	40	1.0	307	7.9
WAKULLA	304	1	0	4	6	21	53	104	86	29	0	5	1.6	32	10.5
WALTON	752	0	2	7	6	38	125	296	219	59	0	9	1.2	53	7.0
WASHINGTON	189	0	1	1	1	5	32	65	61	23	0	2	1.1	8	4.2

TABLE B-5 (Cont.): RESIDENT LIVE BIRTHS TO BLACK MOTHERS BY BIRTHWEIGHT, BY COUNTY, FLORIDA, 2015

	BIRTHWEIGHT IN GRAMS											LESS THAN 1500 GRAMS		LESS THAN 2500 GRAMS	
	TOTAL	<500	500- 999	1000- 1499	1500- 1999	2000- 2499	2500- 2999	3000- 3499	3500- 3999	4000+	UNK	NUMBER	%	NUMBER	%
FLORIDA	49,109	236	554	658	1,280	3,796	12,429	19,230	8,908	2,013	5	1,448	2.9	6,524	13.3
ALACHUA	834	6	12	15	26	71	202	328	146	28	0	33	4.0	130	15.6
BAKER	43	0	1	1	0	2	15	19	4	1	0	2	4.7	4	9.3
BAY	309	0	3	5	11	30	90	110	50	9	1	8	2.6	49	15.9
BRADFORD	54	0	1	1	2	5	12	23	10	0	0	2	3.7	9	16.7
BREVARD	752	4	9	9	15	64	172	291	153	35	0	22	2.9	101	13.4
BROWARD	8,203	30	100	99	191	583	2,000	3,258	1,584	358	0	229	2.8	1,003	12.2
CALHOUN	24	0	0	1	1	2	3	14	2	1	0	1	4.2	4	16.7
CHARLOTTE	87	1	1	2	4	6	21	38	11	3	0	4	4.6	14	16.1
CITRUS	29	1	0	0	0	4	4	9	10	1	0	1	3.4	5	17.2
CLAY	289	2	4	3	3	24	82	113	47	11	0	9	3.1	36	12.5
COLLIER	396	2	4	6	9	17	97	155	86	20	0	12	3.0	38	9.6
COLUMBIA	176	3	2	3	4	21	54	56	25	8	0	8	4.5	33	18.8
MIAMI-DADE	6,827	17	89	83	194	509	1,772	2,675	1,213	275	0	189	2.8	892	13.1
DESOTO	39	1	1	0	0	1	11	18	5	2	0	2	5.1	3	7.7
DIXIE	13	0	0	1	0	1	2	7	1	1	0	1	7.7	2	15.4
DUVAL	4,609	27	55	63	120	381	1,171	1,750	843	199	0	145	3.1	646	14.0
ESCAMBIA	1,198	10	8	19	39	125	328	482	164	22	1	37	3.1	201	16.8
FLAGLER	90	0	1	0	4	5	29	27	16	8	0	1	1.1	10	11.1
FRANKLIN	8	0	0	0	0	2	1	4	1	0	0	0	0.0	2	25.0
GADSDEN	331	1	6	6	10	31	84	130	52	11	0	13	3.9	54	16.3
GILCHRIST	8	0	0	1	1	2	0	2	1	1	0	1	12.5	4	50.0
GLADES	5	0	0	0	0	0	2	2	0	1	0	0	0.0	0	0.0
GULF	14	0	0	0	0	1	7	6	0	0	0	0	0.0	1	7.1
HAMILTON	42	0	1	0	0	6	12	14	8	1	0	1	2.4	7	16.7
HARDEE	20	0	0	0	1	2	6	8	3	0	0	0	0.0	3	15.0
HENDRY	68	0	0	4	2	9	17	30	6	0	0	4	5.9	15	22.1
HERNANDO	109	0	1	4	4	12	21	40	21	6	0	5	4.6	21	19.3
HIGHLANDS	151	1	1	4	2	8	45	63	21	6	0	6	4.0	16	10.6
HILLSBOROUGH	3,738	29	30	51	115	303	962	1,435	647	166	0	110	2.9	528	14.1
HOLMES	4	0	0	1	0	0	0	1	2	0	0	1	25.0	1	25.0
INDIAN RIVER	232	1	1	7	6	14	56	84	52	11	0	9	3.9	29	12.5
JACKSON	122	1	1	1	7	13	32	43	20	4	0	3	2.5	23	18.9
JEFFERSON	51	0	2	0	0	3	13	20	12	1	0	2	3.9	5	9.8
LAFAYETTE	1	0	0	0	0	0	0	1	0	0	0	0	0.0	0	0.0
LAKE	463	5	6	8	17	42	115	173	85	12	0	19	4.1	78	16.8
LEE	1,022	12	4	9	27	78	260	398	199	35	0	25	2.4	130	12.7
LEON	1,290	2	9	12	35	99	343	524	218	48	0	23	1.8	157	12.2
LEVY	52	0	2	2	3	4	14	17	8	2	0	4	7.7	11	21.2
LIBERTY	10	0	0	0	2	1	4	3	0	0	0	0	0.0	3	30.0
MADISON	100	0	0	4	2	13	24	40	16	1	0	4	4.0	19	19.0
MANATEE	475	4	5	3	13	26	128	204	78	14	0	12	2.5	51	10.7
MARION	665	3	7	10	17	61	188	236	124	19	0	20	3.0	98	14.7
MARTIN	101	1	3	2	1	6	33	39	13	3	0	6	5.9	13	12.9
MONROE	86	1	2	0	0	3	24	31	15	10	0	3	3.5	6	7.0
NASSAU	54	0	3	1	2	6	15	18	8	1	0	4	7.4	12	22.2
OKALOOSA	282	1	2	4	6	20	74	129	38	8	0	7	2.5	33	11.7
ORKEECHOBEE	34	2	0	0	1	1	8	15	4	3	0	2	5.9	4	11.8
ORANGE	4,440	24	61	77	106	313	1,088	1,707	864	199	1	162	3.6	581	13.1
OSCEOLA	438	2	2	2	8	32	99	172	97	24	0	6	1.4	46	10.5
PALM BEACH	4,048	6	54	53	101	288	1,005	1,678	712	150	1	113	2.8	502	12.4
PASCO	325	1	3	3	8	34	86	116	67	7	0	7	2.2	49	15.1
PINELLAS	1,498	6	14	18	40	89	387	584	286	73	1	38	2.5	167	11.1
POLK	1,487	16	16	14	25	122	368	579	275	72	0	46	3.1	193	13.0
PUTNAM	191	2	2	1	5	16	48	84	29	4	0	5	2.6	26	13.6
SAINT JOHNS	162	1	2	3	7	13	42	60	28	6	0	6	3.7	26	16.0
SAINT LUCIE	892	3	4	11	21	71	207	362	169	44	0	18	2.0	110	12.3
SANTA ROSA	87	0	1	2	1	10	30	26	14	3	0	3	3.4	14	16.1
SARASOTA	248	1	2	5	6	20	58	83	54	19	0	8	3.2	34	13.7
SEMINOLE	683	2	7	8	11	69	175	270	116	25	0	17	2.5	97	14.2
SUMTER	90	0	2	1	4	13	31	27	10	2	0	3	3.3	20	22.2
SUWANNEE	63	0	1	2	1	2	16	23	15	3	0	3	4.8	6	9.5
TAYLOR	49	0	1	0	1	6	17	15	6	3	0	1	2.0	8	16.3
UNION	15	0	0	0	1	0	5	7	2	0	0	0	0.0	1	6.7
VOLUSIA	794	4	5	12	31	73	186	322	130	31	0	21	2.6	125	15.7
WAKULLA	30	0	0	1	2	2	8	10	5	2	0	1	3.3	5	16.7
WALTON	28	0	0	0	3	4	8	11	2	0	0	0	0.0	7	25.0
WASHINGTON	29	0	0	0	1	2	11	10	5	0	0	0	0.0	3	10.3

TABLE B-5 (Cont.): RESIDENT LIVE BIRTHS TO OTHER MOTHERS BY BIRTHWEIGHT, BY COUNTY, FLORIDA, 2015

	BIRTHWEIGHT IN GRAMS											LESS THAN 1500 GRAMS		LESS THAN 2500 GRAMS	
	TOTAL	<500	500- 999	1000- 1499	1500- 1999	2000- 2499	2500- 2999	3000- 3499	3500- 3999	4000+	UNK	NUMBER	%	NUMBER	%
FLORIDA	13,127	32	55	87	236	765	2,920	5,355	2,927	749	1	174	1.3	1,175	9.0
ALACHUA	263	1	0	1	6	12	67	98	61	17	0	2	0.8	20	7.6
BAKER	5	0	0	0	0	0	2	2	1	0	0	0	0.0	0	0.0
BAY	179	0	0	1	6	11	27	72	44	18	0	1	0.6	18	10.1
BRADFORD	10	0	0	1	0	1	3	3	1	1	0	1	10.0	2	20.0
BREVARD	354	0	1	2	8	20	79	139	90	15	0	3	0.8	31	8.8
BROWARD	1,488	2	14	9	30	97	370	598	293	75	0	25	1.7	152	10.2
CALHOUN	5	0	0	0	0	0	1	4	0	0	0	0	0.0	0	0.0
CHARLOTTE	49	0	1	1	0	2	8	23	12	2	0	2	4.1	4	8.2
CITRUS	41	0	0	0	0	7	10	11	10	3	0	0	0.0	7	17.1
CLAY	139	0	1	1	3	7	23	58	34	12	0	2	1.4	12	8.6
COLLIER	145	1	0	0	0	5	27	62	37	13	0	1	0.7	6	4.1
COLUMBIA	29	0	0	0	0	1	7	11	9	1	0	0	0.0	1	3.4
MIAMI-DADE	730	5	4	3	15	46	178	301	143	34	1	12	1.6	73	10.0
DESOTO	4	0	0	0	0	0	2	1	0	1	0	0	0.0	0	0.0
DIXIE	5	0	0	0	0	1	0	3	1	0	0	0	0.0	1	20.0
DUVAL	1,166	6	6	10	20	71	249	482	258	64	0	22	1.9	113	9.7
ESCAMBIA	270	0	1	0	7	23	54	102	71	12	0	1	0.4	31	11.5
FLAGLER	52	0	2	0	3	3	12	18	12	2	0	2	3.8	8	15.4
FRANKLIN	2	0	0	0	0	0	1	1	0	0	0	0	0.0	0	0.0
GADSDEN	5	0	0	0	0	1	0	2	2	0	0	0	0.0	1	20.0
GILCHRIST	5	0	0	0	0	0	1	3	1	0	0	0	0.0	0	0.0
GLADES	2	0	0	0	0	1	0	0	1	0	0	0	0.0	1	50.0
GULF	7	0	0	0	0	0	1	1	5	0	0	0	0.0	0	0.0
HAMILTON	8	1	0	0	0	0	0	3	4	0	0	1	12.5	1	12.5
HARDEE	7	0	0	0	0	0	1	3	3	0	0	0	0.0	0	0.0
HENDRY	20	0	1	0	0	1	4	5	6	3	0	1	5.0	2	10.0
HERNANDO	77	1	0	0	1	3	14	30	24	4	0	1	1.3	5	6.5
HIGHLANDS	50	0	0	1	0	2	13	21	9	4	0	1	2.0	3	6.0
HILLSBOROUGH	1,083	4	2	12	21	71	213	454	241	65	0	18	1.7	110	10.2
HOLMES	8	0	0	0	0	2	1	2	3	0	0	0	0.0	2	25.0
INDIAN RIVER	49	0	0	1	1	5	7	23	9	3	0	1	2.0	7	14.3
JACKSON	18	0	0	0	0	0	7	7	3	1	0	0	0.0	0	0.0
JEFFERSON	1	0	0	0	0	0	0	1	0	0	0	0	0.0	0	0.0
LAFAYETTE	0	0	0	0	0	0	0	0	0	0	0	0	0.0	0	0.0
LAKE	197	1	1	1	4	10	32	84	52	12	0	3	1.5	17	8.6
LEE	205	1	0	2	3	10	46	80	54	9	0	3	1.5	16	7.8
LEON	182	0	1	2	0	8	49	67	45	10	0	3	1.6	11	6.0
LEVY	15	0	0	0	0	0	3	4	5	3	0	0	0.0	0	0.0
LIBERTY	1	0	0	0	0	0	0	0	1	0	0	0	0.0	0	0.0
MADISON	3	0	0	0	0	0	0	3	0	0	0	0	0.0	0	0.0
MANATEE	334	0	1	2	3	14	78	139	74	23	0	3	0.9	20	6.0
MARION	159	1	1	2	3	9	38	52	40	13	0	4	2.5	16	10.1
MARTIN	62	0	0	0	0	7	7	30	15	3	0	0	0.0	7	11.3
MONROE	37	0	0	0	2	4	2	18	10	1	0	0	0.0	6	16.2
NASSAU	23	0	0	0	2	2	3	10	6	0	0	0	0.0	4	17.4
OKALOOSA	267	0	1	3	3	9	43	122	64	22	0	4	1.5	16	6.0
ORKEECHOBEE	21	0	0	0	0	2	4	10	5	0	0	0	0.0	2	9.5
ORANGE	1,604	2	4	11	32	89	391	639	345	91	0	17	1.1	138	8.6
OSCEOLA	239	1	1	2	3	11	58	102	52	9	0	4	1.7	18	7.5
PALM BEACH	884	2	3	2	18	54	207	369	188	41	0	7	0.8	79	8.9
PASCO	236	0	1	0	2	13	53	96	57	14	0	1	0.4	16	6.8
PINELLAS	648	1	1	4	10	32	149	262	153	36	0	6	0.9	48	7.4
POLK	356	0	3	1	8	23	70	152	70	29	0	4	1.1	35	9.8
PUTNAM	28	0	0	1	0	0	6	13	6	2	0	1	3.6	1	3.6
SAINT JOHNS	152	0	0	1	2	5	31	73	35	5	0	1	0.7	8	5.3
SAINT LUCIE	174	1	0	2	3	9	44	63	37	15	0	3	1.7	15	8.6
SANTA ROSA	105	0	2	0	1	6	23	39	26	8	0	2	1.9	9	8.6
SARASOTA	150	0	1	1	2	6	32	65	34	9	0	2	1.3	10	6.7
SEMINOLE	437	0	1	3	7	30	89	198	89	20	0	4	0.9	41	9.4
SUMTER	11	0	0	0	0	1	3	4	2	1	0	0	0.0	1	9.1
SUWANNEE	18	0	0	1	1	0	2	8	5	1	0	1	5.6	2	11.1
TAYLOR	5	0	0	0	0	0	2	1	1	1	0	0	0.0	0	0.0
UNION	4	0	0	0	0	0	1	2	1	0	0	0	0.0	0	0.0
VOLUSIA	255	1	0	3	5	15	66	92	57	16	0	4	1.6	24	9.4
WAKULLA	4	0	0	0	0	0	1	0	2	1	0	0	0.0	0	0.0
WALTON	25	0	0	0	1	1	3	12	7	1	0	0	0.0	2	8.0
WASHINGTON	10	0	0	0	0	2	2	2	1	3	0	0	0.0	2	20.0

TABLE B-6: RESIDENT LIVE BIRTHS BY AGE OF MOTHER, BY RACE OF MOTHER,
BY COUNTY, FLORIDA, 2015

	TOTAL	<13	13	14	15	16	17	18	19	20-24	25-29	30-34	35-44	45+	UNK
FLORIDA	224,273	5	17	108	340	906	1,857	3,283	5,570	48,043	66,418	60,374	36,804	539	9
ALACHUA	2,885	0	0	0	4	9	23	29	71	617	822	837	466	7	0
BAKER	336	0	0	0	0	1	4	8	13	105	116	70	19	0	0
BAY	2,396	0	0	1	10	20	31	53	64	640	762	545	265	5	0
BRADFORD	294	0	0	0	1	3	5	9	18	98	92	45	23	0	0
BREVARD	5,246	0	1	1	9	17	42	80	135	1,194	1,685	1,344	732	6	0
BROWARD	22,307	2	2	7	19	74	100	192	387	3,542	6,318	6,727	4,870	66	1
CALHOUN	150	0	0	0	1	0	0	5	2	60	45	25	12	0	0
CHARLOTTE	1,030	0	0	0	2	6	9	21	33	290	312	236	120	1	0
CITRUS	1,017	0	0	1	4	5	10	23	43	339	282	206	103	1	0
CLAY	2,225	0	0	0	4	11	24	29	76	553	703	556	260	9	0
COLLIER	3,256	0	0	2	2	10	28	41	104	637	932	853	642	5	0
COLUMBIA	827	0	0	0	1	9	16	21	31	254	269	150	74	2	0
MIAMI-DADE	32,432	1	1	11	34	84	179	353	564	5,557	9,205	9,629	6,703	110	1
DESOTO	376	0	0	0	1	2	6	12	15	123	108	74	34	1	0
DIXIE	142	0	0	0	1	2	2	2	6	44	51	25	9	0	0
DUVAL	13,041	1	3	5	20	58	122	193	342	3,145	3,996	3,364	1,772	20	0
ESCAMBIA	3,902	0	0	4	14	19	43	70	128	1,084	1,275	865	394	6	0
FLAGLER	797	0	0	1	0	5	3	9	19	189	238	216	115	2	0
FRANKLIN	106	0	0	0	0	1	2	5	7	34	31	21	5	0	0
GADSDEN	557	0	0	0	2	2	5	12	24	182	158	108	64	0	0
GILCHRIST	194	0	0	0	0	3	3	5	2	55	62	39	25	0	0
GLADES	79	0	0	0	0	0	1	0	2	20	31	18	7	0	0
GULF	119	0	0	0	0	0	4	3	4	45	37	12	14	0	0
HAMILTON	167	0	0	0	0	1	1	4	4	41	71	33	12	0	0
HARDEE	390	0	0	2	1	2	5	15	20	137	100	65	43	0	0
HENDRY	631	0	0	2	2	1	16	13	24	185	182	145	61	0	0
HERNANDO	1,600	0	0	2	1	6	11	33	40	442	513	353	197	2	0
HIGHLANDS	917	0	0	1	1	0	19	25	34	262	280	183	111	1	0
HILLSBOROUGH	17,570	0	4	10	28	87	160	269	443	3,863	5,162	4,797	2,708	36	3
HOLMES	219	0	0	0	1	3	6	9	15	70	66	34	15	0	0
INDIAN RIVER	1,246	0	0	2	1	5	6	21	39	290	373	322	184	3	0
JACKSON	496	0	0	1	2	1	5	19	18	180	141	97	32	0	0
JEFFERSON	124	0	0	0	1	0	1	1	3	31	45	29	12	1	0
LAFAYETTE	59	0	0	1	0	1	3	0	1	21	17	11	4	0	0
LAKE	3,184	0	0	2	5	19	23	70	109	813	952	776	412	3	0
LEE	6,776	0	0	7	9	30	72	126	195	1,511	2,028	1,781	995	21	1
LEON	3,047	0	0	2	7	18	16	33	55	710	893	833	475	5	0
LEVY	391	0	0	0	1	0	2	9	22	137	109	83	27	1	0
LIBERTY	75	0	0	0	0	1	1	4	5	21	30	12	1	0	0
MADISON	210	0	0	1	0	0	5	6	4	64	70	39	21	0	0
MANATEE	3,469	0	1	3	9	30	41	56	120	830	1,003	856	515	5	0
MARION	3,584	0	0	4	11	27	31	77	117	1,072	1,117	736	390	2	0
MARTIN	1,262	0	0	1	2	8	5	11	29	236	378	367	219	6	0
MONROE	752	0	0	1	0	2	6	2	13	125	247	236	116	4	0
NASSAU	803	0	0	1	1	3	13	12	20	197	270	188	98	0	0
OKALOOSA	2,829	0	1	0	3	11	26	31	60	704	969	685	331	7	1
OKEECHOBEE	523	0	0	0	2	6	12	13	15	173	153	99	49	1	0
ORANGE	16,718	0	0	8	23	47	122	239	392	3,336	4,726	4,749	3,042	34	0
OSCEOLA	4,183	0	0	1	3	18	49	94	148	1,019	1,225	1,030	586	10	0
PALM BEACH	14,873	0	1	3	23	58	95	174	273	2,592	4,208	4,402	2,989	55	0
PASCO	5,105	0	1	4	8	21	58	95	155	1,122	1,549	1,335	737	19	1
PINELLAS	8,744	0	1	4	17	33	75	120	191	1,827	2,563	2,480	1,416	17	0
POLK	7,483	1	0	4	12	34	93	163	275	2,085	2,344	1,658	802	12	0
PUTNAM	815	0	1	1	5	6	8	30	47	266	229	145	76	1	0
SAINT JOHNS	2,158	0	0	0	4	7	12	19	39	289	599	752	426	11	0
SAINT LUCIE	3,099	0	0	1	1	13	28	46	88	750	971	712	484	5	0
SANTA ROSA	1,943	0	0	0	3	5	19	38	73	429	674	487	213	2	0
SARASOTA	2,907	0	0	1	4	4	21	40	60	615	889	797	471	5	0
SEMINOLE	4,554	0	0	1	4	8	20	42	85	749	1,390	1,362	878	15	0
SUMTER	500	0	0	0	0	5	7	10	19	189	138	88	44	0	0
SUWANNEE	434	0	0	2	1	4	7	12	18	128	131	88	43	0	0
TAYLOR	249	0	0	0	1	0	4	8	11	86	69	48	21	1	0
UNION	147	0	0	0	1	0	3	7	10	32	53	27	14	0	0
VOLUSIA	4,939	0	0	1	11	32	60	82	148	1,233	1,548	1,164	650	10	0
WAKULLA	338	0	0	0	0	2	7	8	10	83	104	90	31	3	0
WALTON	806	0	0	1	2	4	19	15	24	191	249	194	107	0	0
WASHINGTON	228	0	0	0	0	2	2	6	9	100	55	37	17	0	0

TABLE B-6 (Cont.): RESIDENT LIVE BIRTHS TO WHITE MOTHERS, BY AGE OF MOTHER, BY COUNTY, FLORIDA, 2015

	TOTAL	<13	13	14	15	16	17	18	19	20-24	25-29	30-34	35-44	45+	UNK
FLORIDA	160,830	2	7	55	196	548	1,200	2,174	3,619	32,053	48,150	45,467	26,964	391	4
ALACHUA	1,783	0	0	0	1	3	11	13	29	287	512	585	337	5	0
BAKER	287	0	0	0	0	1	4	8	10	86	101	62	15	0	0
BAY	1,843	0	0	0	6	15	20	43	49	469	615	423	199	4	0
BRADFORD	229	0	0	0	1	3	3	8	13	75	71	38	17	0	0
BREVARD	4,133	0	1	1	6	13	33	62	95	891	1,344	1,076	607	4	0
BROWARD	12,387	1	0	1	7	24	37	81	138	1,571	3,524	4,059	2,908	35	1
CALHOUN	121	0	0	0	1	0	0	3	2	51	37	21	6	0	0
CHARLOTTE	891	0	0	0	1	5	8	18	32	249	278	215	84	1	0
CITRUS	946	0	0	1	4	4	10	22	42	317	267	189	89	1	0
CLAY	1,786	0	0	0	4	10	16	24	60	441	577	445	202	7	0
COLLIER	2,714	0	0	2	1	9	26	36	88	548	788	709	505	2	0
COLUMBIA	621	0	0	0	0	7	10	14	19	199	202	115	55	0	0
MIAMI-DADE	24,622	0	1	8	12	47	109	223	332	3,747	6,983	7,696	5,374	89	1
DESOTO	332	0	0	0	1	2	5	11	14	111	90	66	31	1	0
DIXIE	124	0	0	0	1	2	1	2	5	40	43	24	6	0	0
DUVAL	7,239	0	0	1	7	20	49	76	146	1,468	2,268	2,111	1,079	14	0
ESCAMBIA	2,430	0	0	2	6	7	15	35	65	596	823	605	273	3	0
FLAGLER	653	0	0	1	0	5	2	7	16	157	198	171	94	2	0
FRANKLIN	96	0	0	0	0	1	2	5	7	30	26	20	5	0	0
GADSDEN	221	0	0	0	0	1	1	5	10	59	61	49	35	0	0
GILCHRIST	180	0	0	0	0	3	3	5	2	48	59	35	25	0	0
GLADES	72	0	0	0	0	0	0	0	0	20	29	16	7	0	0
GULF	96	0	0	0	0	0	4	3	4	36	30	9	10	0	0
HAMILTON	117	0	0	0	0	1	1	2	2	26	50	24	11	0	0
HARDEE	363	0	0	2	1	2	5	15	18	123	93	61	43	0	0
HENDRY	543	0	0	2	2	1	15	12	20	154	155	131	51	0	0
HERNANDO	1,408	0	0	1	0	4	9	28	35	398	454	306	171	2	0
HIGHLANDS	715	0	0	1	1	0	15	17	25	203	227	143	82	1	0
HILLSBOROUGH	12,711	0	3	1	21	50	106	185	308	2,587	3,705	3,664	2,049	32	0
HOLMES	206	0	0	0	1	3	6	8	14	64	64	33	13	0	0
INDIAN RIVER	756	0	0	0	1	2	2	14	27	152	224	215	117	2	0
JACKSON	355	0	0	1	2	1	4	15	11	137	95	64	25	0	0
JEFFERSON	72	0	0	0	1	0	0	0	1	17	24	18	10	1	0
LAFAYETTE	58	0	0	1	0	1	3	0	1	20	17	11	4	0	0
LAKE	2,518	0	0	0	4	15	19	51	80	630	773	624	319	3	0
LEE	5,545	0	0	4	4	26	52	97	153	1,195	1,680	1,505	811	17	1
LEON	1,570	0	0	1	2	3	3	15	17	230	472	525	299	3	0
LEVY	323	0	0	0	1	0	2	7	15	115	93	66	23	1	0
LIBERTY	64	0	0	0	0	1	1	3	4	18	26	10	1	0	0
MADISON	107	0	0	0	0	0	3	3	2	32	36	20	11	0	0
MANATEE	2,654	0	1	2	8	16	32	36	85	585	779	690	417	3	0
MARION	2,760	0	0	2	8	22	22	61	82	817	878	576	291	1	0
MARTIN	1,057	0	0	1	2	7	3	9	21	182	324	320	184	4	0
MONROE	627	0	0	1	0	2	6	2	13	102	207	198	93	3	0
NASSAU	723	0	0	1	1	2	10	10	17	177	251	169	85	0	0
OKALOOSA	2,272	0	0	0	2	7	20	20	47	544	796	572	260	3	1
OKEECHOBEE	463	0	0	0	2	6	9	9	12	151	140	90	43	1	0
ORANGE	10,655	0	0	6	10	23	58	134	222	1,952	3,030	3,252	1,942	26	0
OSCEOLA	3,502	0	0	1	3	14	40	76	124	873	1,035	859	470	7	0
PALM BEACH	9,922	0	0	1	16	33	60	99	160	1,544	2,766	3,146	2,057	40	0
PASCO	4,526	0	1	4	8	17	53	86	133	1,014	1,408	1,169	620	13	0
PINELLAS	6,482	0	0	0	4	14	48	65	113	1,134	1,931	1,998	1,161	14	0
POLK	5,632	1	0	3	9	29	64	114	200	1,537	1,799	1,292	574	10	0
PUTNAM	595	0	0	1	3	4	6	20	35	191	166	115	54	0	0
SAINT JOHNS	1,835	0	0	0	2	5	9	16	33	223	509	659	371	8	0
SAINT LUCIE	2,008	0	0	0	1	6	15	29	48	475	646	486	299	3	0
SANTA ROSA	1,751	0	0	0	3	4	17	34	67	383	611	444	187	1	0
SARASOTA	2,499	0	0	0	2	3	15	35	45	481	786	713	416	3	0
SEMINOLE	3,428	0	0	0	3	7	11	27	53	517	1,036	1,088	674	12	0
SUMTER	399	0	0	0	0	4	6	9	18	146	113	67	36	0	0
SUWANNEE	353	0	0	0	1	2	6	12	13	100	108	73	38	0	0
TAYLOR	195	0	0	0	0	0	2	6	10	68	57	38	13	1	0
UNION	128	0	0	0	1	0	3	4	8	28	48	24	12	0	0
VOLUSIA	3,874	0	0	0	5	21	44	57	109	897	1,237	972	526	6	0
WAKULLA	304	0	0	0	0	2	5	8	8	76	93	81	29	2	0
WALTON	752	0	0	1	2	4	19	13	24	178	231	183	97	0	0
WASHINGTON	189	0	0	0	0	2	2	6	8	81	48	30	12	0	0

TABLE B-6 (Cont.): RESIDENT LIVE BIRTHS TO BLACK MOTHERS, BY AGE OF MOTHER, BY COUNTY, FLORIDA, 2015

	TOTAL	<13	13	14	15	16	17	18	19	20-24	25-29	30-34	35-44	45+	UNK
FLORIDA	49,109	3	8	46	128	317	563	967	1,701	13,784	14,246	10,387	6,876	81	2
ALACHUA	834	0	0	0	3	6	12	15	38	305	233	156	66	0	0
BAKER	43	0	0	0	0	0	0	0	2	17	14	7	3	0	0
BAY	309	0	0	1	2	4	6	8	9	107	77	57	37	1	0
BRADFORD	54	0	0	0	0	0	2	1	5	19	19	5	3	0	0
BREVARD	752	0	0	0	1	3	8	13	31	223	222	174	76	1	0
BROWARD	8,203	1	2	6	12	47	59	101	228	1,764	2,327	2,079	1,558	19	0
CALHOUN	24	0	0	0	0	0	0	1	0	8	7	3	5	0	0
CHARLOTTE	87	0	0	0	0	1	1	2	0	29	21	10	23	0	0
CITRUS	29	0	0	0	0	1	0	1	0	10	8	6	3	0	0
CLAY	289	0	0	0	0	1	5	4	10	83	85	68	32	1	0
COLLIER	396	0	0	0	1	1	0	4	15	74	101	102	95	3	0
COLUMBIA	176	0	0	0	1	2	6	6	12	47	57	28	15	2	0
MIAMI-DADE	6,827	1	0	3	22	35	68	126	221	1,716	1,955	1,591	1,074	15	0
DESOTO	39	0	0	0	0	0	1	1	1	11	15	7	3	0	0
DIXIE	13	0	0	0	0	0	0	0	1	4	7	0	1	0	0
DUVAL	4,609	1	3	4	13	33	65	109	179	1,464	1,386	874	475	3	0
ESCAMBIA	1,198	0	0	2	7	11	21	32	54	437	366	186	81	1	0
FLAGLER	90	0	0	0	0	0	0	2	2	20	28	26	12	0	0
FRANKLIN	8	0	0	0	0	0	0	0	0	3	4	1	0	0	0
GADSDEN	331	0	0	0	2	1	4	7	14	122	94	59	28	0	0
GILCHRIST	8	0	0	0	0	0	0	0	0	4	2	2	0	0	0
GLADES	5	0	0	0	0	0	0	0	1	0	2	2	0	0	0
GULF	14	0	0	0	0	0	0	0	0	5	5	1	3	0	0
HAMILTON	42	0	0	0	0	0	0	2	2	13	18	6	1	0	0
HARDEE	20	0	0	0	0	0	0	0	1	10	5	4	0	0	0
HENDRY	68	0	0	0	0	0	1	1	2	26	22	9	7	0	0
HERNANDO	109	0	0	0	0	1	1	4	3	31	34	24	11	0	0
HIGHLANDS	151	0	0	0	0	0	1	7	7	48	38	28	22	0	0
HILLSBOROUGH	3,738	0	0	8	6	35	50	77	126	1,141	1,127	730	435	1	2
HOLMES	4	0	0	0	0	0	0	0	1	2	1	0	0	0	0
INDIAN RIVER	232	0	0	1	0	0	3	2	7	82	68	42	27	0	0
JACKSON	122	0	0	0	0	0	1	4	7	36	39	29	6	0	0
JEFFERSON	51	0	0	0	0	0	1	1	2	14	20	11	2	0	0
LAFAYETTE	1	0	0	0	0	0	0	0	0	1	0	0	0	0	0
LAKE	463	0	0	2	1	3	3	19	21	152	123	83	56	0	0
LEE	1,022	0	0	3	5	4	19	27	38	286	289	204	146	1	0
LEON	1,290	0	0	1	4	15	13	18	37	452	369	251	129	1	0
LEVY	52	0	0	0	0	0	0	2	4	20	13	11	2	0	0
LIBERTY	10	0	0	0	0	0	0	1	1	3	3	2	0	0	0
MADISON	100	0	0	1	0	0	2	3	1	32	33	19	9	0	0
MANATEE	475	0	0	1	1	13	7	13	28	167	127	67	51	0	0
MARION	665	0	0	2	3	3	8	15	27	223	195	119	70	0	0
MARTIN	101	0	0	0	0	1	2	0	3	36	26	21	12	0	0
MONROE	86	0	0	0	0	0	0	0	0	19	25	24	17	1	0
NASSAU	54	0	0	0	0	1	3	2	2	14	11	12	9	0	0
OKALOOSA	282	0	1	0	0	3	0	8	10	100	85	44	30	1	0
OKEECHOBEE	34	0	0	0	0	0	0	1	1	12	11	7	2	0	0
ORANGE	4,440	0	0	2	10	23	60	95	151	1,178	1,262	945	709	5	0
OSCEOLA	438	0	0	0	0	2	6	13	20	107	128	95	65	2	0
PALM BEACH	4,048	0	1	2	7	23	34	66	103	958	1,204	938	702	10	0
PASCO	325	0	0	0	0	3	3	5	17	69	77	93	55	3	0
PINELLAS	1,498	0	0	3	12	15	23	35	63	565	423	242	116	1	0
POLK	1,487	0	0	1	3	4	23	44	65	483	430	268	165	1	0
PUTNAM	191	0	1	0	2	2	2	9	11	69	54	22	18	1	0
SAINT JOHNS	162	0	0	0	1	1	1	3	3	49	47	35	21	1	0
SAINT LUCIE	892	0	0	1	0	7	8	15	30	237	264	179	149	2	0
SANTA ROSA	87	0	0	0	0	1	2	2	2	21	29	19	11	0	0
SARASOTA	248	0	0	0	1	1	4	4	11	101	63	43	19	1	0
SEMINOLE	683	0	0	1	1	1	7	10	27	184	215	136	100	1	0
SUMTER	90	0	0	0	0	1	1	1	1	40	22	17	7	0	0
SUWANNEE	63	0	0	0	0	2	1	0	4	23	21	10	2	0	0
TAYLOR	49	0	0	0	1	0	2	2	1	18	12	8	5	0	0
UNION	15	0	0	0	0	0	0	3	2	2	4	2	2	0	0
VOLUSIA	794	0	0	1	6	6	11	19	33	261	246	126	83	2	0
WAKULLA	30	0	0	0	0	0	2	0	2	6	11	8	1	0	0
WALTON	28	0	0	0	0	0	0	1	0	9	9	4	5	0	0
WASHINGTON	29	0	0	0	0	0	0	0	1	12	7	6	3	0	0

TABLE B-6 (Cont.): RESIDENT LIVE BIRTHS TO OTHER MOTHERS, BY AGE OF MOTHER, BY COUNTY, FLORIDA, 2015

	TOTAL	<13	13	14	15	16	17	18	19	20-24	25-29	30-34	35-44	45+	UNK
FLORIDA	13,127	0	2	6	14	34	90	125	220	1,957	3,675	4,196	2,750	58	0
ALACHUA	263	0	0	0	0	0	0	1	4	25	75	95	61	2	0
BAKER	5	0	0	0	0	0	0	0	1	1	1	1	1	0	0
BAY	179	0	0	0	1	1	4	2	3	43	59	44	22	0	0
BRADFORD	10	0	0	0	0	0	0	0	0	4	1	2	3	0	0
BREVARD	354	0	0	0	2	1	1	5	9	78	115	94	48	1	0
BROWARD	1,488	0	0	0	0	3	4	7	17	159	399	529	361	9	0
CALHOUN	5	0	0	0	0	0	0	1	0	1	1	1	1	0	0
CHARLOTTE	49	0	0	0	1	0	0	1	1	11	13	10	12	0	0
CITRUS	41	0	0	0	0	0	0	0	1	12	7	10	11	0	0
CLAY	139	0	0	0	0	0	3	1	5	27	37	40	25	1	0
COLLIER	145	0	0	0	0	0	2	1	1	14	43	42	42	0	0
COLUMBIA	29	0	0	0	0	0	0	1	0	8	9	7	4	0	0
MIAMI-DADE	730	0	0	0	0	2	1	3	7	65	195	256	197	4	0
DESOTO	4	0	0	0	0	0	0	0	0	0	3	1	0	0	0
DIXIE	5	0	0	0	0	0	1	0	0	0	1	1	2	0	0
DUVAL	1,166	0	0	0	0	4	8	7	16	207	334	373	214	3	0
ESCAMBIA	270	0	0	0	1	1	7	3	9	50	85	73	39	2	0
FLAGLER	52	0	0	0	0	0	1	0	1	11	11	19	9	0	0
FRANKLIN	2	0	0	0	0	0	0	0	0	1	1	0	0	0	0
GADSDEN	5	0	0	0	0	0	0	0	0	1	3	0	1	0	0
GILCHRIST	5	0	0	0	0	0	0	0	0	2	1	2	0	0	0
GLADES	2	0	0	0	0	0	1	0	1	0	0	0	0	0	0
GULF	7	0	0	0	0	0	0	0	0	3	2	1	1	0	0
HAMILTON	8	0	0	0	0	0	0	0	0	2	3	3	0	0	0
HARDEE	7	0	0	0	0	0	0	0	1	4	2	0	0	0	0
HENDRY	20	0	0	0	0	0	0	0	2	5	5	5	3	0	0
HERNANDO	77	0	0	1	1	1	1	1	2	13	22	21	14	0	0
HIGHLANDS	50	0	0	0	0	0	3	1	2	10	15	12	7	0	0
HILLSBOROUGH	1,083	0	1	1	1	1	4	7	9	123	324	391	218	3	0
HOLMES	8	0	0	0	0	0	0	1	0	3	1	1	2	0	0
INDIAN RIVER	49	0	0	0	0	0	0	1	0	8	19	13	7	1	0
JACKSON	18	0	0	0	0	0	0	0	0	6	7	4	1	0	0
JEFFERSON	1	0	0	0	0	0	0	0	0	0	1	0	0	0	0
LAFAYETTE	0	0	0	0	0	0	0	0	0	0	0	0	0	0	0
LAKE	197	0	0	0	0	1	1	0	8	30	54	66	37	0	0
LEE	205	0	0	0	0	0	1	2	4	29	59	71	36	3	0
LEON	182	0	0	0	1	0	0	0	1	28	51	54	46	1	0
LEVY	15	0	0	0	0	0	0	0	3	2	3	5	2	0	0
LIBERTY	1	0	0	0	0	0	0	0	0	0	1	0	0	0	0
MADISON	3	0	0	0	0	0	0	0	1	0	1	0	1	0	0
MANATEE	334	0	0	0	0	1	2	7	7	77	95	97	46	2	0
MARION	159	0	0	0	0	2	1	1	8	32	44	41	29	1	0
MARTIN	62	0	0	0	0	0	0	1	1	5	17	19	19	0	0
MONROE	37	0	0	0	0	0	0	0	0	4	13	14	6	0	0
NASSAU	23	0	0	0	0	0	0	0	1	6	6	6	4	0	0
OKALOOSA	267	0	0	0	1	1	6	3	2	58	84	68	41	3	0
OKEECHOBEE	21	0	0	0	0	0	3	2	2	8	1	1	4	0	0
ORANGE	1,604	0	0	0	2	1	4	10	18	204	426	548	388	3	0
OSCEOLA	239	0	0	0	0	1	3	5	3	37	62	76	51	1	0
PALM BEACH	884	0	0	0	0	1	1	8	10	86	233	313	227	5	0
PASCO	236	0	0	0	0	1	2	3	5	36	57	70	59	3	0
PINELLAS	648	0	1	1	1	4	4	18	10	111	174	209	113	2	0
POLK	356	0	0	0	0	1	6	5	10	61	113	97	62	1	0
PUTNAM	28	0	0	0	0	0	0	1	1	5	9	8	4	0	0
SAINT JOHNS	152	0	0	0	1	1	2	0	3	17	39	57	31	1	0
SAINT LUCIE	174	0	0	0	0	0	5	1	10	31	53	42	32	0	0
SANTA ROSA	105	0	0	0	0	0	0	2	4	25	34	24	15	1	0
SARASOTA	150	0	0	1	1	0	2	0	4	32	37	37	35	1	0
SEMINOLE	437	0	0	0	0	0	2	5	5	47	137	138	101	2	0
SUMTER	11	0	0	0	0	0	0	0	0	3	3	4	1	0	0
SUWANNEE	18	0	0	2	0	0	0	0	1	5	2	5	3	0	0
TAYLOR	5	0	0	0	0	0	0	0	0	0	0	2	3	0	0
UNION	4	0	0	0	0	0	0	0	0	2	1	1	0	0	0
VOLUSIA	255	0	0	0	0	5	4	6	6	68	62	63	40	1	0
WAKULLA	4	0	0	0	0	0	0	0	0	1	0	1	1	1	0
WALTON	25	0	0	0	0	0	0	1	0	3	9	7	5	0	0
WASHINGTON	10	0	0	0	0	0	0	0	0	7	0	1	2	0	0

TABLE B-7: RESIDENT LIVE BIRTHS BY TRIMESTER PRENATAL CARE BEGAN, BY RACE OF MOTHER, BY COUNTY, FLORIDA, 2015

	TRIMESTER PRENATAL CARE BEGAN ¹						% CARE BEGAN BY TRIMESTER ²			
	TOTAL	1ST	2ND	3RD	NONE	UNK	1ST	2ND	3RD	NONE
FLORIDA	224,273	161,643	31,092	8,011	3,116	20,411	79.3	15.3	3.9	1.5
ALACHUA	2,885	2,079	370	120	20	296	80.3	14.3	4.6	0.8
BAKER	336	217	77	10	7	25	69.8	24.8	3.2	2.3
BAY	2,396	1,430	390	129	34	413	72.1	19.7	6.5	1.7
BRADFORD	294	193	43	14	4	40	76.0	16.9	5.5	1.6
BREVARD	5,246	4,192	601	96	55	302	84.8	12.2	1.9	1.1
BROWARD	22,307	15,301	3,298	958	532	2,218	76.2	16.4	4.8	2.6
CALHOUN	150	98	20	4	1	27	79.7	16.3	3.3	0.8
CHARLOTTE	1,030	674	204	60	10	82	71.1	21.5	6.3	1.1
CITRUS	1,017	713	202	46	15	41	73.1	20.7	4.7	1.5
CLAY	2,225	1,633	338	73	30	151	78.7	16.3	3.5	1.4
COLLIER	3,256	2,015	683	186	26	346	69.2	23.5	6.4	0.9
COLUMBIA	827	473	132	52	11	159	70.8	19.8	7.8	1.6
MIAMI-DADE	32,432	25,493	2,977	916	268	2,778	86.0	10.0	3.1	0.9
DESOTO	376	231	80	22	10	33	67.3	23.3	6.4	2.9
DIXIE	142	76	26	5	2	33	69.7	23.9	4.6	1.8
DUVAL	13,041	8,391	2,881	674	331	764	68.3	23.5	5.5	2.7
ESCAMBIA	3,902	2,636	686	207	45	328	73.8	19.2	5.8	1.3
FLAGLER	797	614	76	22	7	78	85.4	10.6	3.1	1.0
FRANKLIN	106	70	18	3	0	15	76.9	19.8	3.3	0.0
GADSDEN	557	312	86	15	3	141	75.0	20.7	3.6	0.7
GILCHRIST	194	137	30	6	1	20	78.7	17.2	3.4	0.6
GLADES	79	42	17	4	4	12	62.7	25.4	6.0	6.0
GULF	119	67	23	4	2	23	69.8	24.0	4.2	2.1
HAMILTON	167	79	38	11	2	37	60.8	29.2	8.5	1.5
HARDEE	390	217	118	26	9	20	58.6	31.9	7.0	2.4
HENDRY	631	406	118	22	10	75	73.0	21.2	4.0	1.8
HERNANDO	1,600	1,318	184	44	11	43	84.6	11.8	2.8	0.7
HIGHLANDS	917	528	303	61	11	14	58.5	33.6	6.8	1.2
HILLSBOROUGH	17,570	15,655	1,226	172	114	403	91.2	7.1	1.0	0.7
HOLMES	219	158	24	13	1	23	80.6	12.2	6.6	0.5
INDIAN RIVER	1,246	851	265	69	17	44	70.8	22.0	5.7	1.4
JACKSON	496	378	63	16	4	35	82.0	13.7	3.5	0.9
JEFFERSON	124	76	21	0	0	27	78.4	21.6	0.0	0.0
LAFAYETTE	59	34	14	2	1	8	66.7	27.5	3.9	2.0
LAKE	3,184	2,385	362	102	57	278	82.1	12.5	3.5	2.0
LEE	6,776	4,408	1,374	344	80	570	71.0	22.1	5.5	1.3
LEON	3,047	1,944	324	110	23	646	81.0	13.5	4.6	1.0
LEVY	391	239	66	22	4	60	72.2	19.9	6.6	1.2
LIBERTY	75	48	6	3	0	18	84.2	10.5	5.3	0.0
MADISON	210	120	29	14	4	43	71.9	17.4	8.4	2.4
MANATEE	3,469	2,443	647	187	56	136	73.3	19.4	5.6	1.7
MARION	3,584	2,116	861	221	63	323	64.9	26.4	6.8	1.9
MARTIN	1,262	910	244	50	11	47	74.9	20.1	4.1	0.9
MONROE	752	584	111	12	4	41	82.1	15.6	1.7	0.6
NASSAU	803	645	83	17	7	51	85.8	11.0	2.3	0.9
OKALOOSA	2,829	1,671	404	126	29	599	74.9	18.1	5.7	1.3
OKEECHOBEE	523	315	148	21	19	20	62.6	29.4	4.2	3.8
ORANGE	16,718	11,433	1,664	336	326	2,959	83.1	12.1	2.4	2.4
OSCEOLA	4,183	3,029	481	99	63	511	82.5	13.1	2.7	1.7
PALM BEACH	14,873	10,336	2,239	815	148	1,335	76.3	16.5	6.0	1.1
PASCO	5,105	4,200	544	97	46	218	85.9	11.1	2.0	0.9
PINELLAS	8,744	6,461	1,183	273	107	720	80.5	14.7	3.4	1.3
POLK	7,483	5,129	1,420	291	156	487	73.3	20.3	4.2	2.2
PUTNAM	815	516	159	39	16	85	70.7	21.8	5.3	2.2
SAINT JOHNS	2,158	1,693	242	80	15	128	83.4	11.9	3.9	0.7
SAINT LUCIE	3,099	2,147	619	152	68	113	71.9	20.7	5.1	2.3
SANTA ROSA	1,943	1,471	239	68	9	156	82.3	13.4	3.8	0.5
SARASOTA	2,907	2,054	463	112	32	246	77.2	17.4	4.2	1.2
SEMINOLE	4,554	3,279	461	92	56	666	84.3	11.9	2.4	1.4
SUMTER	500	375	61	16	7	41	81.7	13.3	3.5	1.5
SUWANNEE	434	242	77	34	3	78	68.0	21.6	9.6	0.8
TAYLOR	249	146	41	6	5	51	73.7	20.7	3.0	2.5
UNION	147	104	22	6	1	14	78.2	16.5	4.5	0.8
VOLUSIA	4,939	3,483	717	150	93	496	78.4	16.1	3.4	2.1
WAKULLA	338	217	32	10	1	78	83.5	12.3	3.8	0.4
WALTON	806	568	100	32	5	101	80.6	14.2	4.5	0.7
WASHINGTON	228	142	36	11	0	39	75.1	19.0	5.8	0.0

1. Starting in 2004, "trimester prenatal care began" is calculated as the time elapsed from the date of the last menstrual period to the date of the first prenatal care visit. Prior to 2004, these data were obtained by direct question that noted the trimester the mother began prenatal care. Consequently, these data are not comparable to data from prior years.

2. Births with unknown information as to when prenatal care began are excluded from the denominator.

TABLE B-7 (Cont.): RESIDENT LIVE BIRTHS TO WHITE MOTHERS BY TRIMESTER
 PRENATAL CARE BEGAN, BY COUNTY, FLORIDA, 2015

	TRIMESTER PRENATAL CARE BEGAN ¹						% CARE BEGAN BY TRIMESTER ²			
	TOTAL	1ST	2ND	3RD	NONE	UNK	1ST	2ND	3RD	NONE
FLORIDA	160,830	119,588	20,324	5,314	1,815	13,789	81.3	13.8	3.6	1.2
ALACHUA	1,783	1,352	191	77	8	155	83.0	11.7	4.7	0.5
BAKER	287	196	61	9	4	17	72.6	22.6	3.3	1.5
BAY	1,843	1,121	290	93	20	319	73.6	19.0	6.1	1.3
BRADFORD	229	157	31	9	4	28	78.1	15.4	4.5	2.0
BREVARD	4,133	3,346	444	62	38	243	86.0	11.4	1.6	1.0
BROWARD	12,387	9,060	1,554	511	191	1,071	80.1	13.7	4.5	1.7
CALHOUN	121	81	14	3	1	22	81.8	14.1	3.0	1.0
CHARLOTTE	891	592	175	45	9	70	72.1	21.3	5.5	1.1
CITRUS	946	666	189	38	15	38	73.3	20.8	4.2	1.7
CLAY	1,786	1,361	252	47	21	105	81.0	15.0	2.8	1.2
COLLIER	2,714	1,717	553	150	17	277	70.5	22.7	6.2	0.7
COLUMBIA	621	365	96	42	10	108	71.2	18.7	8.2	1.9
MIAMI-DADE	24,622	19,503	2,034	732	160	2,193	87.0	9.1	3.3	0.7
DESOTO	332	208	67	20	7	30	68.9	22.2	6.6	2.3
DIXIE	124	68	22	3	2	29	71.6	23.2	3.2	2.1
DUVAL	7,239	5,045	1,289	361	165	379	73.5	18.8	5.3	2.4
ESCAMBIA	2,430	1,747	359	121	16	187	77.9	16.0	5.4	0.7
FLAGLER	653	514	56	17	5	61	86.8	9.5	2.9	0.8
FRANKLIN	96	66	15	3	0	12	78.6	17.9	3.6	0.0
GADSDEN	221	136	25	2	0	58	83.4	15.3	1.2	0.0
GILCHRIST	180	126	30	6	1	17	77.3	18.4	3.7	0.6
GLADES	72	39	16	3	3	11	63.9	26.2	4.9	4.9
GULF	96	54	19	1	2	20	71.1	25.0	1.3	2.6
HAMILTON	117	58	29	5	0	25	63.0	31.5	5.4	0.0
HARDEE	363	203	108	26	9	17	58.7	31.2	7.5	2.6
HENDRY	543	356	103	16	8	60	73.7	21.3	3.3	1.7
HERNANDO	1,408	1,168	159	31	10	40	85.4	11.6	2.3	0.7
HIGHLANDS	715	417	232	50	7	9	59.1	32.9	7.1	1.0
HILLSBOROUGH	12,711	11,374	878	118	71	270	91.4	7.1	0.9	0.6
HOLMES	206	150	23	11	1	21	81.1	12.4	5.9	0.5
INDIAN RIVER	756	555	124	40	9	28	76.2	17.0	5.5	1.2
JACKSON	355	273	46	10	3	23	82.2	13.9	3.0	0.9
JEFFERSON	72	47	9	0	0	16	83.9	16.1	0.0	0.0
LAFAYETTE	58	33	14	2	1	8	66.0	28.0	4.0	2.0
LAKE	2,518	1,916	282	69	45	206	82.9	12.2	3.0	1.9
LEE	5,545	3,685	1,070	259	63	468	72.6	21.1	5.1	1.2
LEON	1,570	1,080	128	48	8	306	85.4	10.1	3.8	0.6
LEVY	323	203	49	20	3	48	73.8	17.8	7.3	1.1
LIBERTY	64	42	4	2	0	16	87.5	8.3	4.2	0.0
MADISON	107	65	9	9	4	20	74.7	10.3	10.3	4.6
MANATEE	2,654	1,908	468	124	43	111	75.0	18.4	4.9	1.7
MARION	2,760	1,672	634	170	50	234	66.2	25.1	6.7	2.0
MARTIN	1,057	776	198	36	9	38	76.2	19.4	3.5	0.9
MONROE	627	500	78	11	4	34	84.3	13.2	1.9	0.7
NASSAU	723	588	74	14	7	40	86.1	10.8	2.0	1.0
OKALOOSA	2,272	1,361	321	102	21	467	75.4	17.8	5.7	1.2
OKEECHOBEE	463	287	128	19	16	13	63.8	28.4	4.2	3.6
ORANGE	10,655	7,641	939	182	160	1,733	85.6	10.5	2.0	1.8
OSCEOLA	3,502	2,551	393	73	49	436	83.2	12.8	2.4	1.6
PALM BEACH	9,922	7,163	1,359	486	80	834	78.8	15.0	5.3	0.9
PASCO	4,526	3,735	481	77	42	191	86.2	11.1	1.8	1.0
PINELLAS	6,482	4,953	783	178	78	490	82.7	13.1	3.0	1.3
POLK	5,632	3,977	1,006	203	95	351	75.3	19.0	3.8	1.8
PUTNAM	595	374	117	27	13	64	70.4	22.0	5.1	2.4
SAINT JOHNS	1,835	1,469	197	60	10	99	84.6	11.3	3.5	0.6
SAINT LUCIE	2,008	1,464	350	80	38	76	75.8	18.1	4.1	2.0
SANTA ROSA	1,751	1,340	209	56	9	137	83.0	12.9	3.5	0.6
SARASOTA	2,499	1,784	385	87	25	218	78.2	16.9	3.8	1.1
SEMINOLE	3,428	2,537	308	59	30	494	86.5	10.5	2.0	1.0
SUMTER	399	297	50	12	7	33	81.1	13.7	3.3	1.9
SUWANNEE	353	198	60	26	1	68	69.5	21.1	9.1	0.4
TAYLOR	195	118	34	5	5	33	72.8	21.0	3.1	3.1
UNION	128	93	18	4	1	12	80.2	15.5	3.4	0.9
VOLUSIA	3,874	2,793	539	106	76	360	79.5	15.3	3.0	2.2
WAKULLA	304	204	24	9	1	66	85.7	10.1	3.8	0.4
WALTON	752	538	92	29	2	91	81.4	13.9	4.4	0.3
WASHINGTON	189	120	29	7	0	33	76.9	18.6	4.5	0.0

1. Starting in 2004, "trimester prenatal care began" is calculated as the time elapsed from the date of the last menstrual period to the date of the first prenatal care visit. Prior to 2004, these data were obtained by direct question that noted the trimester the mother began prenatal care. Consequently, these data are not comparable to data from prior years.

2. Births with unknown information as to when prenatal care began are excluded from the denominator.

TABLE B-7 (Cont.): RESIDENT LIVE BIRTHS TO BLACK MOTHERS BY TRIMESTER
 PRENATAL CARE BEGAN, BY COUNTY, FLORIDA, 2015

	TRIMESTER PRENATAL CARE BEGAN ¹						% CARE BEGAN BY TRIMESTER ²			
	TOTAL	1ST	2ND	3RD	NONE	UNK	1ST	2ND	3RD	NONE
FLORIDA	49,109	31,994	8,749	2,077	1,101	5,188	72.8	19.9	4.7	2.5
ALACHUA	834	531	143	30	12	118	74.2	20.0	4.2	1.7
BAKER	43	16	16	1	3	7	44.4	44.4	2.8	8.3
BAY	309	184	53	18	7	47	70.2	20.2	6.9	2.7
BRADFORD	54	31	10	2	0	11	72.1	23.3	4.7	0.0
BREVARD	752	556	118	25	15	38	77.9	16.5	3.5	2.1
BROWARD	8,203	5,060	1,504	374	298	967	69.9	20.8	5.2	4.1
CALHOUN	24	13	5	1	0	5	68.4	26.3	5.3	0.0
CHARLOTTE	87	54	19	8	1	5	65.9	23.2	9.8	1.2
CITRUS	29	20	5	3	0	1	71.4	17.9	10.7	0.0
CLAY	289	177	58	18	5	31	68.6	22.5	7.0	1.9
COLLIER	396	204	108	31	7	46	58.3	30.9	8.9	2.0
COLUMBIA	176	91	32	7	1	45	69.5	24.4	5.3	0.8
MIAMI-DADE	6,827	5,242	862	153	97	473	82.5	13.6	2.4	1.5
DESOTO	39	21	11	1	3	3	58.3	30.6	2.8	8.3
DIXIE	13	5	3	2	0	3	50.0	30.0	20.0	0.0
DUVAL	4,609	2,564	1,335	250	144	316	59.7	31.1	5.8	3.4
ESCAMBIA	1,198	694	285	75	27	117	64.2	26.4	6.9	2.5
FLAGLER	90	60	15	3	2	10	75.0	18.8	3.8	2.5
FRANKLIN	8	4	1	0	0	3	80.0	20.0	0.0	0.0
GADSDEN	331	171	61	13	3	83	69.0	24.6	5.2	1.2
GILCHRIST	8	7	0	0	0	1	100.0	0.0	0.0	0.0
GLADES	5	2	1	1	1	0	40.0	20.0	20.0	20.0
GULF	14	7	2	2	0	3	63.6	18.2	18.2	0.0
HAMILTON	42	20	8	4	1	9	60.6	24.2	12.1	3.0
HARDEE	20	11	6	0	0	3	64.7	35.3	0.0	0.0
HENDRY	68	42	10	3	2	11	73.7	17.5	5.3	3.5
HERNANDO	109	83	18	7	0	1	76.9	16.7	6.5	0.0
HIGHLANDS	151	79	55	8	4	5	54.1	37.7	5.5	2.7
HILLSBOROUGH	3,738	3,304	280	36	30	88	90.5	7.7	1.0	0.8
HOLMES	4	3	1	0	0	0	75.0	25.0	0.0	0.0
INDIAN RIVER	232	137	67	14	7	7	60.9	29.8	6.2	3.1
JACKSON	122	91	15	5	1	10	81.3	13.4	4.5	0.9
JEFFERSON	51	28	12	0	0	11	70.0	30.0	0.0	0.0
LAFAYETTE	1	1	0	0	0	0	100.0	0.0	0.0	0.0
LAKE	463	328	58	22	9	46	78.7	13.9	5.3	2.2
LEE	1,022	580	271	73	14	84	61.8	28.9	7.8	1.5
LEON	1,290	740	180	52	14	304	75.1	18.3	5.3	1.4
LEVY	52	26	13	2	1	10	61.9	31.0	4.8	2.4
LIBERTY	10	5	2	1	0	2	62.5	25.0	12.5	0.0
MADISON	100	52	20	5	0	23	67.5	26.0	6.5	0.0
MANATEE	475	314	101	32	11	17	68.6	22.1	7.0	2.4
MARION	665	353	188	40	11	73	59.6	31.8	6.8	1.9
MARTIN	101	61	23	10	2	5	63.5	24.0	10.4	2.1
MONROE	86	53	28	1	0	4	64.6	34.1	1.2	0.0
NASSAU	54	42	4	3	0	5	85.7	8.2	6.1	0.0
OKALOOSA	282	143	42	12	6	79	70.4	20.7	5.9	3.0
OKEECHOBEE	34	17	11	2	1	3	54.8	35.5	6.5	3.2
ORANGE	4,440	2,664	580	119	143	934	76.0	16.5	3.4	4.1
OSCEOLA	438	300	61	16	10	51	77.5	15.8	4.1	2.6
PALM BEACH	4,048	2,564	736	273	59	416	70.6	20.3	7.5	1.6
PASCO	325	265	32	12	2	14	85.2	10.3	3.9	0.6
PINELLAS	1,498	953	291	67	21	166	71.5	21.8	5.0	1.6
POLK	1,487	906	345	70	52	114	66.0	25.1	5.1	3.8
PUTNAM	191	121	36	12	3	19	70.3	20.9	7.0	1.7
SAINT JOHNS	162	104	26	8	2	22	74.3	18.6	5.7	1.4
SAINT LUCIE	892	551	229	58	26	28	63.8	26.5	6.7	3.0
SANTA ROSA	87	65	12	5	0	5	79.3	14.6	6.1	0.0
SARASOTA	248	164	49	13	4	18	71.3	21.3	5.7	1.7
SEMINOLE	683	421	103	23	23	113	73.9	18.1	4.0	4.0
SUMTER	90	71	9	2	0	8	86.6	11.0	2.4	0.0
SUWANNEE	63	35	11	8	0	9	64.8	20.4	14.8	0.0
TAYLOR	49	23	7	1	0	18	74.2	22.6	3.2	0.0
UNION	15	9	2	2	0	2	69.2	15.4	15.4	0.0
VOLUSIA	794	505	144	35	13	97	72.5	20.7	5.0	1.9
WAKULLA	30	11	6	1	0	12	61.1	33.3	5.6	0.0
WALTON	28	18	3	0	2	5	78.3	13.0	0.0	8.7
WASHINGTON	29	16	7	2	0	4	64.0	28.0	8.0	0.0

1. Starting in 2004, "trimester prenatal care began" is calculated as the time elapsed from the date of the last menstrual period to the date of the first prenatal care visit. Prior to 2004, these data were obtained by direct question that noted the trimester the mother began prenatal care. Consequently, these data are not comparable to data from prior years.

2. Births with unknown information as to when prenatal care began are excluded from the denominator.

TABLE B-7 (Cont.): RESIDENT LIVE BIRTHS TO OTHER MOTHERS BY TRIMESTER
 PRENATAL CARE BEGAN, BY COUNTY, FLORIDA, 2015

	TRIMESTER PRENATAL CARE BEGAN ¹						% CARE BEGAN BY TRIMESTER ²			
	TOTAL	1ST	2ND	3RD	NONE	UNK	1ST	2ND	3RD	NONE
FLORIDA	13,127	9,315	1,821	566	168	1,257	78.5	15.3	4.8	1.4
ALACHUA	263	193	34	13	0	23	80.4	14.2	5.4	0.0
BAKER	5	5	0	0	0	0	100.0	0.0	0.0	0.0
BAY	179	97	33	15	3	31	65.5	22.3	10.1	2.0
BRADFORD	10	5	2	3	0	0	50.0	20.0	30.0	0.0
BREVARD	354	287	39	8	2	18	85.4	11.6	2.4	0.6
BROWARD	1,488	1,033	201	58	34	162	77.9	15.2	4.4	2.6
CALHOUN	5	4	1	0	0	0	80.0	20.0	0.0	0.0
CHARLOTTE	49	27	9	7	0	6	62.8	20.9	16.3	0.0
CITRUS	41	27	8	5	0	1	67.5	20.0	12.5	0.0
CLAY	139	93	27	7	3	9	71.5	20.8	5.4	2.3
COLLIER	145	94	22	5	2	22	76.4	17.9	4.1	1.6
COLUMBIA	29	16	4	3	0	6	69.6	17.4	13.0	0.0
MIAMI-DADE	730	561	63	26	8	72	85.3	9.6	4.0	1.2
DESOTO	4	2	1	1	0	0	50.0	25.0	25.0	0.0
DIXIE	5	3	1	0	0	1	75.0	25.0	0.0	0.0
DUVAL	1,166	770	253	62	20	61	69.7	22.9	5.6	1.8
ESCAMBIA	270	193	41	11	2	23	78.1	16.6	4.5	0.8
FLAGLER	52	39	5	2	0	6	84.8	10.9	4.3	0.0
FRANKLIN	2	0	2	0	0	0	0.0	100.0	0.0	0.0
GADSDEN	5	5	0	0	0	0	100.0	0.0	0.0	0.0
GILCHRIST	5	3	0	0	0	2	100.0	0.0	0.0	0.0
GLADES	2	1	0	0	0	1	100.0	0.0	0.0	0.0
GULF	7	5	1	1	0	0	71.4	14.3	14.3	0.0
HAMILTON	8	1	1	2	1	3	20.0	20.0	40.0	20.0
HARDEE	7	3	4	0	0	0	42.9	57.1	0.0	0.0
HENDRY	20	8	5	3	0	4	50.0	31.3	18.8	0.0
HERNANDO	77	64	5	6	0	2	85.3	6.7	8.0	0.0
HIGHLANDS	50	32	15	3	0	0	64.0	30.0	6.0	0.0
HILLSBOROUGH	1,083	950	66	16	12	39	91.0	6.3	1.5	1.1
HOLMES	8	5	0	1	0	2	83.3	0.0	16.7	0.0
INDIAN RIVER	49	25	14	5	0	5	56.8	31.8	11.4	0.0
JACKSON	18	13	2	1	0	2	81.3	12.5	6.3	0.0
JEFFERSON	1	1	0	0	0	0	100.0	0.0	0.0	0.0
LAFAYETTE	0	0	0	0	0	0	0.0	0.0	0.0	0.0
LAKE	197	138	22	11	1	25	80.2	12.8	6.4	0.6
LEE	205	142	31	12	3	17	75.5	16.5	6.4	1.6
LEON	182	120	15	10	1	36	82.2	10.3	6.8	0.7
LEVY	15	9	4	0	0	2	69.2	30.8	0.0	0.0
LIBERTY	1	1	0	0	0	0	100.0	0.0	0.0	0.0
MADISON	3	3	0	0	0	0	100.0	0.0	0.0	0.0
MANATEE	334	216	77	31	2	8	66.3	23.6	9.5	0.6
MARION	159	91	39	11	2	16	63.6	27.3	7.7	1.4
MARTIN	62	45	16	0	0	1	73.8	26.2	0.0	0.0
MONROE	37	30	5	0	0	2	85.7	14.3	0.0	0.0
NASSAU	23	14	5	0	0	4	73.7	26.3	0.0	0.0
OKALOOSA	267	165	40	12	2	48	75.3	18.3	5.5	0.9
OKEECHOBEE	21	9	6	0	2	4	52.9	35.3	0.0	11.8
ORANGE	1,604	1,124	145	35	20	280	84.9	11.0	2.6	1.5
OSCEOLA	239	176	25	10	4	24	81.9	11.6	4.7	1.9
PALM BEACH	884	599	143	54	9	79	74.4	17.8	6.7	1.1
PASCO	236	188	27	8	2	11	83.6	12.0	3.6	0.9
PINELLAS	648	482	93	23	5	45	79.9	15.4	3.8	0.8
POLK	356	242	68	16	9	21	72.2	20.3	4.8	2.7
PUTNAM	28	20	6	0	0	2	76.9	23.1	0.0	0.0
SAINT JOHNS	152	114	18	12	2	6	78.1	12.3	8.2	1.4
SAINT LUCIE	174	117	32	13	4	8	70.5	19.3	7.8	2.4
SANTA ROSA	105	66	18	7	0	14	72.5	19.8	7.7	0.0
SARASOTA	150	100	27	11	3	9	70.9	19.1	7.8	2.1
SEMINOLE	437	320	50	10	3	54	83.6	13.1	2.6	0.8
SUMTER	11	7	2	2	0	0	63.6	18.2	18.2	0.0
SUWANNEE	18	9	6	0	2	1	52.9	35.3	0.0	11.8
TAYLOR	5	5	0	0	0	0	100.0	0.0	0.0	0.0
UNION	4	2	2	0	0	0	50.0	50.0	0.0	0.0
VOLUSIA	255	176	33	9	4	33	79.3	14.9	4.1	1.8
WAKULLA	4	2	2	0	0	0	50.0	50.0	0.0	0.0
WALTON	25	12	5	3	1	4	57.1	23.8	14.3	4.8
WASHINGTON	10	6	0	2	0	2	75.0	0.0	25.0	0.0

1. Starting in 2004, "trimester prenatal care began" is calculated as the time elapsed from the date of the last menstrual period to the date of the first prenatal care visit. Prior to 2004, these data were obtained by direct question that noted the trimester the mother began prenatal care. Consequently, these data are not comparable to data from prior years.

2. Births with unknown information as to when prenatal care began are excluded from the denominator.

TABLE B-8: RESIDENT LIVE BIRTHS TO UNWED MOTHERS, BY AGE OF MOTHER, BY RACE OF MOTHER, BY COUNTY, FLORIDA, 2015

	TOTAL	<13	13	14	15	16	17	18	19	20-24	25-29	30-34	35-44	45+	UNK
FLORIDA	106,998	5	17	108	336	880	1,760	3,028	4,918	35,312	31,150	18,785	10,566	131	2
ALACHUA	1,263	0	0	0	4	9	19	28	67	475	337	212	111	1	0
BAKER	180	0	0	0	0	1	3	7	9	74	54	27	5	0	0
BAY	1,120	0	0	1	10	20	31	48	59	411	297	157	85	1	0
BRADFORD	161	0	0	0	1	2	5	7	14	68	42	16	6	0	0
BREVARD	2,463	0	1	1	9	17	40	77	127	836	747	407	200	1	0
BROWARD	9,785	2	2	7	19	73	92	177	349	2,685	3,005	2,021	1,339	13	1
CALHOUN	84	0	0	0	1	0	0	5	2	39	22	10	5	0	0
CHARLOTTE	522	0	0	0	2	6	9	20	25	205	150	73	32	0	0
CITRUS	589	0	0	1	4	5	9	22	38	242	139	86	42	1	0
CLAY	913	0	0	0	4	11	24	26	60	365	225	138	58	2	0
COLLIER	1,496	0	0	2	2	10	27	37	87	450	410	261	209	1	0
COLUMBIA	481	0	0	0	1	9	15	18	26	172	138	69	31	2	0
MIAMI-DADE	16,029	1	1	11	34	81	173	326	510	4,242	4,863	3,544	2,208	34	1
DEOTO	208	0	0	0	1	2	6	9	13	80	58	26	13	0	0
DIXIE	83	0	0	0	1	2	1	1	5	32	28	9	4	0	0
DUVAL	6,390	1	3	5	20	57	120	184	303	2,289	1,885	1,037	484	2	0
ESCAMBIA	2,026	0	0	4	14	19	42	63	108	755	602	300	117	2	0
FLAGLER	363	0	0	1	0	5	3	7	15	130	103	72	27	0	0
FRANKLIN	57	0	0	0	0	1	2	4	4	20	13	11	2	0	0
GADSDEN	365	0	0	0	2	2	5	12	21	147	103	50	23	0	0
GILCHRIST	103	0	0	0	0	2	3	4	2	41	29	18	4	0	0
GLADES	43	0	0	0	0	0	1	0	2	17	15	6	2	0	0
GULF	60	0	0	0	0	0	3	2	4	30	13	3	5	0	0
HAMILTON	100	0	0	0	0	1	1	4	4	26	43	16	5	0	0
HARDEE	226	0	0	2	1	2	3	14	15	83	54	35	17	0	0
HENDRY	394	0	0	2	2	1	15	11	22	136	116	66	23	0	0
HERNANDO	824	0	0	2	1	6	9	30	29	319	241	121	65	1	0
HIGHLANDS	515	0	0	1	1	0	17	23	34	178	138	78	45	0	0
HILLSBOROUGH	8,493	0	4	10	27	83	145	253	407	2,917	2,472	1,407	761	7	0
HOLMES	101	0	0	0	1	3	5	7	12	41	23	7	2	0	0
INDIAN RIVER	651	0	0	2	1	5	6	21	38	229	184	110	53	2	0
JACKSON	273	0	0	1	2	1	5	17	16	113	68	42	8	0	0
JEFFERSON	65	0	0	0	1	0	1	1	2	24	21	12	3	0	0
LAFAYETTE	29	0	0	1	0	1	2	0	0	8	11	4	2	0	0
LAKE	1,562	0	0	2	5	19	23	67	95	579	432	225	115	0	0
LEE	3,424	0	0	7	9	28	68	118	174	1,146	951	605	312	6	0
LEON	1,387	0	0	2	7	17	15	30	51	569	382	211	103	0	0
LEVY	231	0	0	0	1	0	1	9	19	92	60	40	9	0	0
LIBERTY	41	0	0	0	0	1	1	2	2	14	12	8	1	0	0
MADISON	124	0	0	1	0	0	4	4	3	46	41	19	6	0	0
MANATEE	1,785	0	1	3	8	30	40	56	109	629	495	265	149	0	0
MARION	1,982	0	0	4	11	25	29	67	103	780	564	254	145	0	0
MARTIN	545	0	0	1	2	8	5	7	24	175	166	96	58	3	0
MONROE	320	0	0	1	0	2	6	1	10	80	114	67	37	2	0
NASSAU	292	0	0	1	1	3	12	10	18	112	73	42	20	0	0
OKALOOSA	1,003	0	1	0	3	11	24	29	44	386	277	150	76	2	0
OKEECHOBEE	320	0	0	0	2	6	12	11	14	135	79	36	25	0	0
ORANGE	7,699	0	0	8	22	46	120	222	353	2,589	2,200	1,334	796	9	0
OSCEOLA	2,040	0	0	1	3	18	47	87	126	706	577	313	161	1	0
PALM BEACH	6,688	0	1	3	23	54	91	156	241	1,962	2,034	1,316	793	14	0
PASCO	2,358	0	1	4	8	21	55	91	138	840	640	364	192	4	0
PINELLAS	4,321	0	1	4	17	32	72	112	174	1,447	1,293	757	408	4	0
POLK	3,999	1	0	4	11	33	86	153	233	1,525	1,107	586	258	2	0
PUTNAM	521	0	1	1	5	6	8	26	41	195	137	69	31	1	0
SAINT JOHNS	591	0	0	0	4	7	11	17	38	202	163	93	55	1	0
SAINT LUCIE	1,602	0	0	1	1	13	28	43	77	561	452	271	154	1	0
SANTA ROSA	603	0	0	0	3	5	18	31	61	226	165	66	28	0	0
SARASOTA	1,347	0	0	1	4	4	20	36	54	452	406	235	133	2	0
SEMINOLE	1,704	0	0	1	4	7	18	40	74	559	533	281	183	4	0
SUMTER	294	0	0	0	0	5	5	9	16	137	68	36	18	0	0
SUWANNEE	222	0	0	2	1	4	7	10	12	72	67	30	17	0	0
TAYLOR	143	0	0	0	1	0	4	7	10	59	32	18	12	0	0
UNION	71	0	0	0	1	0	2	7	10	20	18	7	6	0	0
VOLUSIA	2,739	0	0	1	11	30	59	78	131	925	800	466	233	5	0
WAKULLA	150	0	0	0	0	2	6	7	9	55	40	22	9	0	0
WALTON	322	0	0	1	2	4	19	13	17	108	99	37	22	0	0
WASHINGTON	104	0	0	0	0	2	2	6	8	50	19	12	5	0	0

TABLE B-8 (Cont.): RESIDENT LIVE BIRTHS TO UNWED WHITE MOTHERS, BY AGE OF MOTHER, BY COUNTY, FLORIDA, 2015

	TOTAL	<13	13	14	15	16	17	18	19	20-24	25-29	30-34	35-44	45+	UNK
FLORIDA	68,504	2	7	55	193	526	1,116	1,953	3,063	21,795	20,046	12,457	7,196	93	2
ALACHUA	555	0	0	0	1	3	8	12	26	195	140	107	62	1	0
BAKER	135	0	0	0	0	1	3	7	6	55	40	19	4	0	0
BAY	778	0	0	0	6	15	20	39	44	276	215	107	55	1	0
BRADFORD	115	0	0	0	1	2	3	6	10	48	28	11	6	0	0
BREVARD	1,785	0	1	1	6	13	31	59	88	591	541	289	165	0	0
BROWARD	4,323	1	0	1	7	24	32	71	112	1,075	1,371	952	670	6	1
CALHOUN	64	0	0	0	1	0	0	3	2	33	14	8	3	0	0
CHARLOTTE	445	0	0	0	1	5	8	17	24	173	132	64	21	0	0
CITRUS	554	0	0	1	4	4	9	21	37	228	131	82	36	1	0
CLAY	715	0	0	0	4	10	16	21	49	278	176	114	46	1	0
COLLIER	1,247	0	0	2	1	9	25	32	71	381	345	213	167	1	0
COLUMBIA	315	0	0	0	0	7	9	12	14	124	84	45	20	0	0
MIAMI-DADE	10,967	0	1	8	12	45	104	202	288	2,673	3,373	2,547	1,685	28	1
DESOTO	174	0	0	0	1	2	5	8	12	70	43	21	12	0	0
DIXIE	68	0	0	0	1	2	1	1	4	28	22	8	1	0	0
DUVAL	2,659	0	0	1	7	19	48	72	116	893	805	461	236	1	0
ESCAMBIA	938	0	0	2	6	7	14	29	49	337	285	147	60	2	0
FLAGLER	286	0	0	1	0	5	2	5	12	100	83	55	23	0	0
FRANKLIN	50	0	0	0	0	1	2	4	4	17	9	11	2	0	0
GADSDEN	100	0	0	0	0	1	1	5	7	37	24	16	9	0	0
GILCHRIST	91	0	0	0	0	2	3	4	2	35	26	15	4	0	0
GLADES	36	0	0	0	0	0	0	0	0	17	13	4	2	0	0
GULF	43	0	0	0	0	0	3	2	4	22	9	1	2	0	0
HAMILTON	59	0	0	0	0	1	1	2	2	13	26	9	5	0	0
HARDEE	208	0	0	2	1	2	3	14	14	74	49	32	17	0	0
HENDRY	325	0	0	2	2	1	14	10	18	108	94	59	17	0	0
HERNANDO	710	0	0	1	0	4	7	25	25	281	205	106	55	1	0
HIGHLANDS	379	0	0	1	1	0	13	15	25	134	105	57	28	0	0
HILLSBOROUGH	5,530	0	3	1	20	47	94	169	275	1,812	1,602	968	532	7	0
HOLMES	95	0	0	0	1	3	5	7	11	38	22	6	2	0	0
INDIAN RIVER	355	0	0	0	1	2	2	14	27	116	99	65	28	1	0
JACKSON	163	0	0	1	2	1	4	13	9	76	30	21	6	0	0
JEFFERSON	20	0	0	0	1	0	0	0	0	11	4	3	1	0	0
LAFAYETTE	29	0	0	1	0	1	2	0	0	8	11	4	2	0	0
LAKE	1,149	0	0	0	4	15	19	48	69	415	317	170	92	0	0
LEE	2,659	0	0	4	4	24	48	90	133	867	739	494	250	6	0
LEON	402	0	0	1	2	2	2	12	14	138	113	79	39	0	0
LEVY	173	0	0	0	1	0	1	7	12	71	47	27	7	0	0
LIBERTY	32	0	0	0	0	1	1	1	1	11	10	6	1	0	0
MADISON	48	0	0	0	0	0	2	1	1	20	15	7	2	0	0
MANATEE	1,224	0	1	2	7	16	31	36	77	425	329	191	109	0	0
MARION	1,414	0	0	2	8	20	20	53	69	557	404	182	99	0	0
MARTIN	423	0	0	1	2	7	3	5	16	128	137	78	44	2	0
MONROE	276	0	0	1	0	2	6	1	10	67	101	58	29	1	0
NASSAU	247	0	0	1	1	2	9	8	15	98	64	34	15	0	0
OKALOOSA	756	0	0	0	2	7	18	19	34	280	218	119	58	1	0
OKEECHOBEE	272	0	0	0	2	6	9	7	11	117	69	29	22	0	0
ORANGE	4,364	0	0	6	10	22	56	118	187	1,451	1,249	788	472	5	0
OSCEOLA	1,712	0	0	1	3	14	38	69	104	594	495	270	123	1	0
PALM BEACH	4,004	0	0	1	16	30	57	86	136	1,099	1,202	836	530	11	0
PASCO	2,076	0	1	4	8	17	50	82	118	746	576	306	165	3	0
PINELLAS	2,750	0	0	0	4	13	45	59	99	809	872	538	307	4	0
POLK	2,726	1	0	3	8	28	58	105	161	1,032	758	400	171	1	0
PUTNAM	350	0	0	1	3	4	6	17	30	126	93	49	21	0	0
SAINT JOHNS	443	0	0	0	2	5	8	14	33	146	118	69	48	0	0
SAINT LUCIE	915	0	0	0	1	6	15	26	39	326	253	164	85	0	0
SANTA ROSA	527	0	0	0	3	4	16	27	56	194	143	61	23	0	0
SARASOTA	1,074	0	0	0	2	3	14	31	39	334	341	195	114	1	0
SEMINOLE	1,143	0	0	0	3	6	9	25	46	358	360	200	133	3	0
SUMTER	215	0	0	0	0	4	4	8	15	99	51	22	12	0	0
SUWANNEE	162	0	0	0	1	2	6	10	8	47	51	22	15	0	0
TAYLOR	101	0	0	0	0	0	2	5	9	41	21	15	8	0	0
UNION	60	0	0	0	1	0	2	4	8	17	16	6	6	0	0
VOLUSIA	1,986	0	0	0	5	19	44	53	95	640	591	355	181	3	0
WAKULLA	129	0	0	0	0	2	4	7	7	50	31	19	9	0	0
WALTON	291	0	0	1	2	4	19	11	17	98	89	32	18	0	0
WASHINGTON	78	0	0	0	0	2	2	6	7	37	14	6	4	0	0

TABLE B-8 (Cont.): RESIDENT LIVE BIRTHS TO UNWED BLACK MOTHERS, BY AGE OF MOTHER, BY COUNTY, FLORIDA, 2015

	TOTAL	<13	13	14	15	16	17	18	19	20-24	25-29	30-34	35-44	45+	UNK
FLORIDA	34,157	3	8	46	128	315	557	945	1,646	12,173	9,926	5,493	2,894	23	0
ALACHUA	664	0	0	0	3	6	11	15	38	269	181	98	43	0	0
BAKER	41	0	0	0	0	0	0	0	2	17	14	7	1	0	0
BAY	229	0	0	1	2	4	6	8	9	94	53	30	22	0	0
BRADFORD	40	0	0	0	0	0	2	1	4	17	13	3	0	0	0
BREVARD	535	0	0	0	1	3	8	13	30	195	159	97	29	0	0
BROWARD	5,023	1	2	6	12	46	57	97	219	1,501	1,500	979	600	3	0
CALHOUN	17	0	0	0	0	0	0	1	0	5	7	2	2	0	0
CHARLOTTE	58	0	0	0	0	1	1	2	0	24	14	7	9	0	0
CITRUS	22	0	0	0	0	1	0	1	0	7	7	4	2	0	0
CLAY	145	0	0	0	0	1	5	4	7	66	35	17	10	0	0
COLLIER	204	0	0	0	1	1	0	4	15	60	49	40	34	0	0
COLUMBIA	152	0	0	0	1	2	6	6	12	42	48	22	11	2	0
MIAMI-DADE	4,825	1	0	3	22	34	67	120	215	1,525	1,423	937	473	5	0
DESOTO	33	0	0	0	0	0	1	1	1	10	14	5	1	0	0
DIXIE	12	0	0	0	0	0	0	0	1	4	6	0	1	0	0
DUVAL	3,406	1	3	4	13	33	64	107	173	1,280	992	515	220	1	0
ESCAMBIA	979	0	0	2	7	11	21	31	51	389	286	127	54	0	0
FLAGLER	56	0	0	0	0	0	0	2	2	20	14	14	4	0	0
FRANKLIN	5	0	0	0	0	0	0	0	0	2	3	0	0	0	0
GADSDEN	263	0	0	0	2	1	4	7	14	109	78	34	14	0	0
GILCHRIST	7	0	0	0	0	0	0	0	0	3	2	2	0	0	0
GLADES	5	0	0	0	0	0	0	0	1	0	2	2	0	0	0
GULF	11	0	0	0	0	0	0	0	0	4	3	1	3	0	0
HAMILTON	36	0	0	0	0	0	0	2	2	11	16	5	0	0	0
HARDEE	16	0	0	0	0	0	0	0	1	8	4	3	0	0	0
HENDRY	59	0	0	0	0	0	1	1	2	25	20	5	5	0	0
HERNANDO	77	0	0	0	0	1	1	4	3	27	25	10	6	0	0
HIGHLANDS	118	0	0	0	0	0	1	7	7	40	29	20	14	0	0
HILLSBOROUGH	2,743	0	0	8	6	35	49	77	125	1,036	814	387	206	0	0
HOLMES	4	0	0	0	0	0	0	0	1	2	1	0	0	0	0
INDIAN RIVER	177	0	0	1	0	0	3	2	7	74	53	21	16	0	0
JACKSON	99	0	0	0	0	0	1	4	7	31	33	21	2	0	0
JEFFERSON	45	0	0	0	0	0	1	1	2	13	17	9	2	0	0
LAFAYETTE	0	0	0	0	0	0	0	0	0	0	0	0	0	0	0
LAKE	332	0	0	2	1	3	3	19	21	141	89	38	15	0	0
LEE	682	0	0	3	5	4	19	26	38	255	190	92	50	0	0
LEON	945	0	0	1	4	15	13	18	36	411	261	125	61	0	0
LEVY	47	0	0	0	0	0	0	2	4	20	11	8	2	0	0
LIBERTY	9	0	0	0	0	0	0	1	1	3	2	2	0	0	0
MADISON	75	0	0	1	0	0	2	3	1	26	26	12	4	0	0
MANATEE	384	0	0	1	1	13	7	13	26	147	108	43	25	0	0
MARION	502	0	0	2	3	3	8	13	26	198	141	65	43	0	0
MARTIN	71	0	0	0	0	1	2	0	3	32	17	9	7	0	0
MONROE	34	0	0	0	0	0	0	0	0	11	8	8	6	1	0
NASSAU	34	0	0	0	0	1	3	2	2	11	7	5	3	0	0
OKALOOSA	177	0	1	0	0	3	0	8	8	79	42	24	12	0	0
OKEECHOBEE	29	0	0	0	0	0	0	1	1	11	8	6	2	0	0
ORANGE	2,916	0	0	2	10	23	60	95	150	1,018	836	455	263	4	0
OSCEOLA	259	0	0	0	0	2	6	13	19	89	70	33	27	0	0
PALM BEACH	2,489	0	1	2	7	23	34	62	97	822	782	423	234	2	0
PASCO	206	0	0	0	0	3	3	5	16	66	44	46	22	1	0
PINELLAS	1,264	0	0	3	12	15	23	34	63	538	342	165	69	0	0
POLK	1,142	0	0	1	3	4	23	44	63	448	314	165	77	0	0
PUTNAM	155	0	1	0	2	2	2	8	10	64	38	17	10	1	0
SAINT JOHNS	114	0	0	0	1	1	1	3	2	46	35	17	7	1	0
SAINT LUCIE	593	0	0	1	0	7	8	15	29	209	174	89	60	1	0
SANTA ROSA	46	0	0	0	0	1	2	2	2	17	15	3	4	0	0
SARASOTA	204	0	0	0	1	1	4	4	11	94	50	29	9	1	0
SEMINOLE	472	0	0	1	1	1	7	10	24	168	148	69	43	0	0
SUMTER	76	0	0	0	0	1	1	1	1	36	16	14	6	0	0
SUWANNEE	51	0	0	0	0	2	1	0	3	22	15	7	1	0	0
TAYLOR	41	0	0	0	1	0	2	2	1	18	11	3	3	0	0
UNION	8	0	0	0	0	0	0	3	2	1	2	0	0	0	0
VOLUSIA	630	0	0	1	6	6	11	19	32	238	187	86	44	0	0
WAKULLA	21	0	0	0	0	0	2	0	2	5	9	3	0	0	0
WALTON	20	0	0	0	0	0	0	1	0	8	7	3	1	0	0
WASHINGTON	22	0	0	0	0	0	0	0	1	11	5	5	0	0	0

TABLE B-8 (Cont.): RESIDENT LIVE BIRTHS TO UNWED OTHER MOTHERS, BY AGE OF MOTHER, BY COUNTY, FLORIDA, 2015

	TOTAL	<13	13	14	15	16	17	18	19	20-24	25-29	30-34	35-44	45+	UNK
FLORIDA	3,795	0	2	6	14	34	83	113	184	1,180	1,022	733	414	10	0
ALACHUA	43	0	0	0	0	0	0	1	3	11	15	7	6	0	0
BAKER	3	0	0	0	0	0	0	0	1	1	0	1	0	0	0
BAY	78	0	0	0	1	1	4	1	3	28	24	11	5	0	0
BRADFORD	6	0	0	0	0	0	0	0	0	3	1	2	0	0	0
BREVARD	140	0	0	0	2	1	1	5	9	50	44	21	6	1	0
BROWARD	340	0	0	0	0	3	3	6	15	80	99	73	59	2	0
CALHOUN	3	0	0	0	0	0	0	1	0	1	1	0	0	0	0
CHARLOTTE	17	0	0	0	1	0	0	1	1	7	4	2	1	0	0
CITRUS	13	0	0	0	0	0	0	0	1	7	1	0	4	0	0
CLAY	48	0	0	0	0	0	3	1	4	19	11	7	2	1	0
COLLIER	45	0	0	0	0	0	2	1	1	9	16	8	8	0	0
COLUMBIA	13	0	0	0	0	0	0	0	0	6	5	2	0	0	0
MIAMI-DADE	150	0	0	0	0	2	1	3	4	22	45	44	29	0	0
DESOTO	1	0	0	0	0	0	0	0	0	0	1	0	0	0	0
DIXIE	3	0	0	0	0	0	0	0	0	0	0	1	2	0	0
DUVAL	310	0	0	0	0	4	8	4	13	112	83	60	26	0	0
ESCAMBIA	107	0	0	0	1	1	7	3	8	29	30	25	3	0	0
FLAGLER	20	0	0	0	0	0	1	0	1	10	5	3	0	0	0
FRANKLIN	2	0	0	0	0	0	0	0	0	1	1	0	0	0	0
GADSDEN	2	0	0	0	0	0	0	0	0	1	1	0	0	0	0
GILCHRIST	4	0	0	0	0	0	0	0	0	2	1	1	0	0	0
GLADES	2	0	0	0	0	0	1	0	1	0	0	0	0	0	0
GULF	5	0	0	0	0	0	0	0	0	3	1	1	0	0	0
HAMILTON	5	0	0	0	0	0	0	0	0	2	1	2	0	0	0
HARDEE	2	0	0	0	0	0	0	0	0	1	1	0	0	0	0
HENDRY	10	0	0	0	0	0	0	0	2	3	2	2	1	0	0
HERNANDO	34	0	0	1	1	1	1	1	1	11	8	5	4	0	0
HIGHLANDS	18	0	0	0	0	0	3	1	2	4	4	1	3	0	0
HILLSBOROUGH	210	0	1	1	1	1	2	7	7	64	52	51	23	0	0
HOLMES	1	0	0	0	0	0	0	0	0	0	0	1	0	0	0
INDIAN RIVER	16	0	0	0	0	0	0	1	0	5	7	2	0	1	0
JACKSON	10	0	0	0	0	0	0	0	0	5	5	0	0	0	0
JEFFERSON	0	0	0	0	0	0	0	0	0	0	0	0	0	0	0
LAFAYETTE	0	0	0	0	0	0	0	0	0	0	0	0	0	0	0
LAKE	78	0	0	0	0	1	1	0	5	22	25	16	8	0	0
LEE	82	0	0	0	0	0	1	2	3	23	22	19	12	0	0
LEON	39	0	0	0	1	0	0	0	1	20	8	6	3	0	0
LEVY	10	0	0	0	0	0	0	0	3	1	2	4	0	0	0
LIBERTY	0	0	0	0	0	0	0	0	0	0	0	0	0	0	0
MADISON	1	0	0	0	0	0	0	0	1	0	0	0	0	0	0
MANATEE	177	0	0	0	0	1	2	7	6	57	58	31	15	0	0
MARION	66	0	0	0	0	2	1	1	8	25	19	7	3	0	0
MARTIN	17	0	0	0	0	0	0	1	1	4	3	4	4	0	0
MONROE	10	0	0	0	0	0	0	0	0	2	5	1	2	0	0
NASSAU	10	0	0	0	0	0	0	0	1	3	2	2	2	0	0
OKALOOSA	67	0	0	0	1	1	6	2	1	26	17	6	6	1	0
OKEECHOBEE	15	0	0	0	0	0	3	2	2	6	1	0	1	0	0
ORANGE	411	0	0	0	2	1	4	9	15	120	111	90	59	0	0
OSCEOLA	66	0	0	0	0	1	3	5	2	22	12	10	11	0	0
PALM BEACH	187	0	0	0	0	1	0	7	8	38	48	55	29	1	0
PASCO	65	0	0	0	0	1	2	3	4	25	16	11	3	0	0
PINELLAS	255	0	1	1	1	4	4	17	8	86	66	41	26	0	0
POLK	127	0	0	0	0	1	5	4	9	42	34	21	10	1	0
PUTNAM	15	0	0	0	0	0	0	1	1	4	6	3	0	0	0
SAINT JOHNS	31	0	0	0	1	1	2	0	3	10	7	7	0	0	0
SAINT LUCIE	81	0	0	0	0	0	5	1	9	23	19	16	8	0	0
SANTA ROSA	30	0	0	0	0	0	0	2	3	15	7	2	1	0	0
SARASOTA	62	0	0	1	1	0	2	0	4	23	14	8	9	0	0
SEMINOLE	88	0	0	0	0	0	2	5	4	32	25	12	7	1	0
SUMTER	3	0	0	0	0	0	0	0	0	2	1	0	0	0	0
SUWANNEE	9	0	0	2	0	0	0	0	1	3	1	1	1	0	0
TAYLOR	1	0	0	0	0	0	0	0	0	0	0	0	1	0	0
UNION	3	0	0	0	0	0	0	0	0	2	0	1	0	0	0
VOLUSIA	114	0	0	0	0	5	3	6	4	44	21	23	7	1	0
WAKULLA	0	0	0	0	0	0	0	0	0	0	0	0	0	0	0
WALTON	10	0	0	0	0	0	0	1	0	1	3	2	3	0	0
WASHINGTON	4	0	0	0	0	0	0	0	0	2	0	1	1	0	0

TABLE B-9: RESIDENT LIVE BIRTHS BY MONTH, BY RACE OF MOTHER, BY COUNTY, FLORIDA, 2015

	TOTAL	JAN	FEB	MAR	APR	MAY	JUN	JUL	AUG	SEP	OCT	NOV	DEC
FLORIDA	224,273	18,705	16,787	18,268	17,659	17,785	17,505	19,442	20,069	19,855	19,458	19,048	19,692
ALACHUA	2,885	249	209	248	234	239	235	223	263	240	243	257	245
BAKER	336	20	28	27	23	21	18	24	38	36	40	28	33
BAY	2,396	225	157	188	210	189	180	221	197	219	188	191	231
BRADFORD	294	25	11	19	23	28	30	37	32	27	23	28	11
BREVARD	5,246	404	375	448	454	388	418	486	452	500	457	424	440
BROWARD	22,307	1,846	1,697	1,798	1,710	1,797	1,770	1,938	2,006	1,951	1,890	1,883	2,021
CALHOUN	150	11	13	10	17	10	7	15	11	14	13	12	17
CHARLOTTE	1,030	75	85	88	75	68	84	94	87	87	93	92	102
CITRUS	1,017	82	73	82	71	98	77	104	94	83	78	90	85
CLAY	2,225	189	163	183	186	205	151	185	209	186	217	174	177
COLLIER	3,256	287	237	257	247	246	271	263	287	298	294	282	287
COLUMBIA	827	80	81	59	58	61	71	81	65	73	70	68	60
MIAMI-DADE	32,432	2,670	2,372	2,649	2,552	2,602	2,456	2,779	2,866	2,954	2,792	2,813	2,927
DESOTO	376	40	26	24	25	38	26	27	35	32	34	32	37
DIXIE	142	11	12	10	11	8	11	11	11	12	15	18	12
DUVAL	13,041	1,115	1,025	1,010	1,045	1,051	960	1,100	1,185	1,130	1,140	1,107	1,173
ESCAMBIA	3,902	309	307	311	306	303	291	332	379	322	359	330	353
FLAGLER	797	60	60	71	52	67	70	62	69	76	73	57	80
FRANKLIN	106	5	13	8	9	7	12	10	10	3	5	13	11
GADSDEN	557	37	47	40	51	50	47	51	44	43	40	55	52
GILCHRIST	194	11	19	19	23	15	15	19	14	18	11	15	15
GLADES	79	5	7	8	6	9	5	6	2	11	7	7	6
GULF	119	13	5	8	7	7	12	9	14	10	15	10	9
HAMILTON	167	19	12	14	11	12	10	5	12	20	16	19	17
HARDEE	390	29	35	29	31	30	21	44	40	29	35	32	35
HENDRY	631	50	40	56	40	57	48	43	57	51	65	63	61
HERNANDO	1,600	125	108	131	127	111	135	144	164	129	167	128	131
HIGHLANDS	917	92	65	69	66	67	75	85	67	82	80	86	83
HILLSBOROUGH	17,570	1,462	1,327	1,423	1,390	1,438	1,400	1,520	1,559	1,518	1,483	1,488	1,562
HOLMES	219	23	10	18	23	16	9	18	14	22	23	15	28
INDIAN RIVER	1,246	114	87	104	86	80	105	100	112	122	119	121	96
JACKSON	496	38	42	40	45	38	39	46	44	46	42	38	38
JEFFERSON	124	9	10	6	20	8	10	12	11	13	9	7	9
LAFAYETTE	59	8	6	4	4	3	1	5	4	10	3	4	7
LAKE	3,184	262	230	279	248	268	243	254	285	261	309	270	275
LEE	6,776	549	505	576	539	576	537	581	591	589	573	597	563
LEON	3,047	269	242	222	220	247	246	255	270	298	277	240	261
LEVY	391	35	35	25	28	41	26	35	30	38	38	28	32
LIBERTY	75	7	1	3	5	7	9	5	7	5	6	13	7
MADISON	210	16	15	17	26	10	14	19	22	21	15	15	20
MANATEE	3,469	307	247	292	257	278	279	291	335	285	315	286	297
MARION	3,584	314	271	277	278	264	276	320	319	315	324	340	286
MARTIN	1,262	112	97	95	120	62	113	121	123	101	104	112	102
MONROE	752	70	62	66	48	53	63	47	79	69	64	59	72
NASSAU	803	61	68	66	53	58	70	77	72	72	67	63	76
OKALOOSA	2,829	218	211	249	236	220	228	249	253	263	241	229	232
OKEECHOBEE	523	31	33	62	44	35	36	55	52	42	43	40	50
ORANGE	16,718	1,387	1,235	1,350	1,300	1,304	1,333	1,429	1,491	1,494	1,466	1,455	1,474
OSCEOLA	4,183	341	325	336	338	322	317	378	363	386	390	337	350
PALM BEACH	14,873	1,236	1,074	1,257	1,199	1,144	1,133	1,311	1,318	1,353	1,259	1,244	1,345
PASCO	5,105	454	391	392	415	412	387	432	446	485	422	439	430
PINELLAS	8,744	743	655	746	678	715	708	786	756	737	754	742	724
POLK	7,483	632	578	621	550	580	578	653	708	635	652	637	659
PUTNAM	815	63	64	68	52	55	66	65	85	67	78	79	73
SAINT JOHNS	2,158	178	146	188	170	157	182	198	172	211	170	194	192
SAINT LUCIE	3,099	271	233	246	240	209	232	313	289	283	257	253	273
SANTA ROSA	1,943	168	149	149	160	131	147	176	149	196	192	159	167
SARASOTA	2,907	232	203	237	237	259	224	248	292	251	253	225	246
SEMINOLE	4,554	386	375	357	354	387	372	365	397	411	385	381	384
SUMTER	500	43	43	34	35	42	35	49	40	45	46	47	41
SUWANNEE	434	39	27	37	40	41	36	36	25	38	40	35	40
TAYLOR	249	18	17	22	14	22	21	20	29	22	22	28	14
UNION	147	9	9	18	21	11	7	7	17	16	10	14	8
VOLUSIA	4,939	415	361	415	402	397	399	446	480	388	426	401	409
WAKULLA	338	37	30	22	35	27	22	32	29	26	37	12	29
WALTON	806	48	67	66	62	66	79	66	77	67	56	68	84
WASHINGTON	228	14	23	19	16	18	16	21	13	17	27	19	25

TABLE B-10: RESIDENT LIVE BIRTHS BY MOTHER'S EDUCATION*, BY RACE OF MOTHER, BY COUNTY, FLORIDA,
2015
HIGHEST LEVEL/DEGREE OF EDUCATION COMPLETED

	TOTAL	HIGHEST LEVEL/DEGREE OF EDUCATION COMPLETED								
		< 9TH GRADE	9TH-12TH NO DIPLOMA	HIGH SCHOOL DIPLOMA	SOME COLLEGE	ASSOCIATE DEGREE	BACHELOR DEGREE	MASTER DEGREE	DOCTORATE	UNK
FLORIDA	224,273	7,275	21,541	69,420	43,454	21,746	38,911	15,196	4,396	2,334
ALACHUA	2,885	29	253	600	586	278	556	348	215	20
BAKER	336	7	45	132	75	36	29	7	2	3
BAY	2,396	43	327	632	570	247	330	114	19	114
BRADFORD	294	9	56	108	65	30	20	4	1	1
BREVARD	5,246	86	446	1,296	1,325	735	895	345	75	43
BROWARD	22,307	506	1,952	6,025	4,162	2,275	4,568	2,052	537	230
CALHOUN	150	7	23	50	40	11	10	4	0	5
CHARLOTTE	1,030	12	85	386	256	116	127	26	12	10
CITRUS	1,017	17	144	403	251	90	69	26	6	11
CLAY	2,225	26	170	622	607	269	361	99	23	48
COLLIER	3,256	278	243	1,214	529	246	456	230	47	13
COLUMBIA	827	17	143	326	182	69	62	17	6	5
MIAMI-DADE	32,432	1,030	1,873	11,815	4,645	3,252	5,988	2,753	776	300
DESOTO	376	46	81	145	62	20	12	5	2	3
DIXIE	142	2	28	63	36	6	6	0	0	1
DUVAL	13,041	403	1,303	3,561	3,321	1,107	2,202	746	264	134
ESCAMBIA	3,902	57	490	1,678	404	425	590	183	58	17
FLAGLER	797	8	38	228	224	110	126	43	12	8
FRANKLIN	106	5	16	38	23	11	8	0	0	5
GADSDEN	557	36	79	173	117	57	51	21	3	20
GILCHRIST	194	12	32	60	56	14	12	6	0	2
GLADES	79	7	12	44	8	3	4	0	0	1
GULF	119	3	17	49	26	9	7	4	0	4
HAMILTON	167	26	29	65	29	7	7	3	0	1
HARDEE	390	69	92	110	59	26	28	3	2	1
HENDRY	631	46	157	292	58	28	38	1	3	8
HERNANDO	1,600	14	153	608	440	162	166	36	8	13
HIGHLANDS	917	56	160	313	191	76	88	26	5	2
HILLSBOROUGH	17,570	593	1,735	5,732	3,097	1,294	3,248	1,320	396	155
HOLMES	219	13	46	87	41	10	13	7	1	1
INDIAN RIVER	1,246	39	141	460	247	114	166	58	17	4
JACKSON	496	13	58	194	128	40	44	13	1	5
JEFFERSON	124	6	13	33	34	12	15	7	1	3
LAFAYETTE	59	1	12	22	16	2	6	0	0	0
LAKE	3,184	71	394	1,050	652	295	511	155	31	25
LEE	6,776	353	811	3,053	911	547	814	214	49	24
LEON	3,047	36	232	514	667	298	730	363	123	84
LEVY	391	16	70	155	87	34	20	5	1	3
LIBERTY	75	2	10	26	15	9	8	2	0	3
MADISON	210	3	30	83	46	19	20	4	0	5
MANATEE	3,469	207	528	1,058	631	285	493	165	61	41
MARION	3,584	96	505	1,209	933	329	331	109	43	29
MARTIN	1,262	135	145	249	233	135	242	85	33	5
MONROE	752	25	75	234	141	76	140	44	13	4
NASSAU	803	8	66	214	202	98	141	45	16	13
OKALOOSA	2,829	48	249	794	686	323	511	166	39	13
OKEECHOBEE	523	35	120	173	95	52	36	9	3	0
ORANGE	16,718	462	1,482	4,771	3,160	1,569	3,478	1,318	347	131
OSCEOLA	4,183	66	324	1,653	805	505	625	167	19	19
PALM BEACH	14,873	1,118	1,271	3,841	2,762	1,374	2,880	1,112	387	128
PASCO	5,105	60	571	1,400	1,169	513	947	300	80	65
PINELLAS	8,744	131	827	2,262	1,903	822	1,716	682	219	182
POLK	7,483	410	1,131	2,563	1,496	692	851	248	52	40
PUTNAM	815	50	145	341	148	54	46	18	3	10
SAINT JOHNS	2,158	11	110	364	495	153	639	250	101	35
SAINT LUCIE	3,099	97	396	885	823	374	371	110	30	13
SANTA ROSA	1,943	21	171	601	292	270	407	144	26	11
SARASOTA	2,907	34	208	1,032	511	378	438	156	50	100
SEMINOLE	4,554	54	261	976	907	524	1,165	526	95	46
SUMTER	500	17	92	202	104	35	34	11	2	3
SUWANNEE	434	31	90	138	85	42	39	5	1	3
TAYLOR	249	6	38	92	56	24	22	3	1	7
UNION	147	2	13	55	40	16	14	5	0	2
VOLUSIA	4,939	111	546	1,444	1,218	566	707	215	63	69
WAKULLA	338	4	29	99	69	52	58	15	2	10
WALTON	806	23	112	243	145	84	147	35	12	5
WASHINGTON	228	8	37	80	57	11	22	3	0	10

* Starting in 2004, "mother's education" is measured according to the highest level/degree completed, instead of highest grade completed.

TABLE B-10 (Cont.): WHITE RESIDENT LIVE BIRTHS BY MOTHER'S EDUCATION*, BY COUNTY, FLORIDA, 2015

	TOTAL	HIGHEST LEVEL/DEGREE OF EDUCATION COMPLETED								
		< 9TH GRADE	9TH-12TH NO DIPLOMA	HIGH SCHOOL DIPLOMA	SOME COLLEGE	ASSOCIATE DEGREE	BACHELOR DEGREE	MASTER DEGREE	DOCTORATE	UNK
FLORIDA	160,830	6,150	13,953	46,309	30,293	16,251	31,086	11,954	3,377	1,457
ALACHUA	1,783	21	103	269	330	205	428	267	148	12
BAKER	287	7	37	100	72	36	25	7	2	1
BAY	1,843	30	246	459	454	199	266	92	14	83
BRADFORD	229	7	43	83	48	25	18	4	1	0
BREVARD	4,133	73	341	947	1,038	600	746	291	63	34
BROWARD	12,387	361	784	2,798	2,164	1,246	3,112	1,427	378	117
CALHOUN	121	7	17	44	34	5	9	4	0	1
CHARLOTTE	891	8	72	338	216	108	116	19	10	4
CITRUS	946	17	141	376	235	83	57	22	5	10
CLAY	1,786	24	140	507	481	220	286	78	20	30
COLLIER	2,714	274	203	980	425	187	395	201	40	9
COLUMBIA	621	11	105	230	144	59	53	12	3	4
MIAMI-DADE	24,622	934	1,236	8,044	3,342	2,615	5,196	2,412	683	160
DESOTO	332	46	77	118	54	18	11	4	2	2
DIXIE	124	2	24	53	33	6	5	0	0	1
DUVAL	7,239	277	576	1,625	1,765	631	1,587	508	189	81
ESCAMBIA	2,430	44	234	901	269	301	472	150	49	10
FLAGLER	653	6	27	184	181	91	109	39	10	6
FRANKLIN	96	5	15	33	22	10	8	0	0	3
GADSDEN	221	30	27	66	30	25	26	10	1	6
GILCHRIST	180	12	27	55	53	14	11	6	0	2
GLADES	72	7	12	39	7	3	3	0	0	1
GULF	96	3	16	37	20	8	6	2	0	4
HAMILTON	117	22	16	37	25	7	7	2	0	1
HARDEE	363	68	90	98	50	24	27	3	2	1
HENDRY	543	46	145	246	42	23	31	1	3	6
HERNANDO	1,408	10	138	538	386	143	143	32	8	10
HIGHLANDS	715	53	119	229	154	63	72	20	3	2
HILLSBOROUGH	12,711	548	1,216	3,936	2,179	981	2,507	961	296	87
HOLMES	206	13	44	80	39	10	11	7	1	1
INDIAN RIVER	756	12	51	243	163	86	139	49	12	1
JACKSON	355	11	34	132	94	32	37	9	1	5
JEFFERSON	72	5	4	17	14	8	13	7	1	3
LAFAYETTE	58	1	12	22	16	2	5	0	0	0
LAKE	2,518	62	306	812	525	230	430	116	17	20
LEE	5,545	331	629	2,373	753	473	736	194	40	16
LEON	1,570	22	66	201	272	161	495	237	79	37
LEVY	323	15	59	125	68	30	20	3	1	2
LIBERTY	64	2	9	20	12	8	8	2	0	3
MADISON	107	2	14	37	22	12	15	3	0	2
MANATEE	2,654	135	376	750	488	238	437	147	54	29
MARION	2,760	83	375	898	709	280	272	94	28	21
MARTIN	1,057	116	112	193	192	118	220	77	25	4
MONROE	627	18	49	191	124	69	127	38	10	1
NASSAU	723	8	55	191	183	90	131	39	15	11
OKALOOSA	2,272	40	200	608	538	271	431	138	35	11
OKEECHOBEE	463	34	108	151	81	48	30	8	3	0
ORANGE	10,655	373	732	2,813	1,938	1,004	2,526	962	233	74
OSCEOLA	3,502	62	274	1,398	669	419	519	134	14	13
PALM BEACH	9,922	952	717	2,139	1,724	895	2,291	835	301	68
PASCO	4,526	57	517	1,246	1,048	455	828	262	58	55
PINELLAS	6,482	98	525	1,457	1,358	670	1,496	581	178	119
POLK	5,632	349	827	1,846	1,129	553	678	188	36	26
PUTNAM	595	43	108	233	102	46	39	14	2	8
SAINT JOHNS	1,835	9	80	275	430	138	576	223	83	21
SAINT LUCIE	2,008	79	229	506	545	262	276	80	21	10
SANTA ROSA	1,751	21	150	545	261	232	372	137	23	10
SARASOTA	2,499	31	161	865	436	342	396	146	42	80
SEMINOLE	3,428	38	156	707	694	413	918	400	70	32
SUMTER	399	13	72	156	84	33	26	11	1	3
SUWANNEE	353	24	73	107	71	35	35	5	1	2
TAYLOR	195	5	26	78	42	22	16	3	0	3
UNION	128	2	12	43	37	13	14	5	0	2
VOLUSIA	3,874	99	398	1,101	937	480	581	176	48	54
WAKULLA	304	2	28	87	62	47	54	14	1	9
WALTON	752	21	108	229	130	80	136	33	12	3
WASHINGTON	189	7	30	62	50	9	20	3	0	8

* Starting in 2004, "mother's education" is measured according to the highest level/degree completed, instead of highest grade completed.

TABLE B-10 (Cont.): BLACK RESIDENT LIVE BIRTHS BY MOTHER'S EDUCATION*, BY COUNTY, FLORIDA, 2015

	HIGHEST LEVEL/DEGREE OF EDUCATION COMPLETED									
	TOTAL	< 9TH GRADE	9TH-12TH NO DIPLOMA	HIGH SCHOOL DIPLOMA	SOME COLLEGE	ASSOCIATE DEGREE	BACHELOR DEGREE	MASTER DEGREE	DOCTORATE	UNK
FLORIDA	49,109	696	6,618	19,980	10,816	4,243	4,270	1,656	383	447
ALACHUA	834	5	139	308	227	55	56	31	10	3
BAKER	43	0	7	30	3	0	2	0	0	1
BAY	309	4	54	111	67	21	25	9	2	16
BRADFORD	54	1	11	21	17	3	1	0	0	0
BREVARD	752	4	83	275	205	97	61	19	5	3
BROWARD	8,203	97	1,063	2,862	1,777	886	961	414	85	58
CALHOUN	24	0	6	4	4	6	0	0	0	4
CHARLOTTE	87	1	4	35	33	5	3	3	0	3
CITRUS	29	0	1	15	7	5	1	0	0	0
CLAY	289	0	23	82	88	28	44	15	0	9
COLLIER	396	1	32	207	85	38	24	5	2	2
COLUMBIA	176	4	36	84	31	8	6	3	3	1
MIAMI-DADE	6,827	88	594	3,592	1,182	552	532	208	41	38
DESOTO	39	0	4	23	8	2	0	1	0	1
DIXIE	13	0	3	7	2	0	1	0	0	0
DUVAL	4,609	68	643	1,681	1,305	375	351	119	34	33
ESCAMBIA	1,198	10	235	686	98	92	50	21	3	3
FLAGLER	90	0	9	30	33	10	5	2	1	0
FRANKLIN	8	0	0	4	1	1	0	0	0	2
GADSDEN	331	6	52	106	86	32	22	11	2	14
GILCHRIST	8	0	3	3	2	0	0	0	0	0
GLADES	5	0	0	3	1	0	1	0	0	0
GULF	14	0	0	8	4	1	0	1	0	0
HAMILTON	42	1	12	25	4	0	0	0	0	0
HARDEE	20	0	0	10	7	2	1	0	0	0
HENDRY	68	0	8	38	15	3	2	0	0	2
HERNANDO	109	1	10	44	33	12	8	0	0	1
HIGHLANDS	151	3	31	67	31	11	4	3	1	0
HILLSBOROUGH	3,738	33	479	1,629	788	242	369	137	35	26
HOLMES	4	0	2	2	0	0	0	0	0	0
INDIAN RIVER	232	2	31	125	52	10	7	1	3	1
JACKSON	122	0	21	57	29	7	4	4	0	0
JEFFERSON	51	1	9	16	19	4	2	0	0	0
LAFAYETTE	1	0	0	0	0	0	1	0	0	0
LAKE	463	3	71	184	88	43	45	21	6	2
LEE	1,022	15	167	592	131	58	41	11	3	4
LEON	1,290	11	163	288	373	130	177	84	21	43
LEVY	52	0	10	25	15	2	0	0	0	0
LIBERTY	10	0	1	6	2	1	0	0	0	0
MADISON	100	1	16	45	23	6	5	1	0	3
MANATEE	475	2	94	208	97	33	21	9	2	9
MARION	665	9	110	271	180	40	35	7	6	7
MARTIN	101	1	20	34	26	9	7	3	1	0
MONROE	86	5	25	31	14	3	6	1	1	0
NASSAU	54	0	8	17	13	6	6	4	0	0
OKALOOSA	282	4	30	113	74	23	28	9	1	0
OKEECHOBEE	34	0	6	12	9	3	4	0	0	0
ORANGE	4,440	65	685	1,657	958	403	446	157	36	33
OSCEOLA	438	2	34	185	95	56	47	16	1	2
PALM BEACH	4,048	144	519	1,529	894	410	352	130	33	37
PASCO	325	0	34	101	74	33	53	19	8	3
PINELLAS	1,498	15	246	611	406	77	72	31	10	30
POLK	1,487	42	263	632	296	106	94	40	4	10
PUTNAM	191	6	34	96	43	6	4	2	0	0
SAINT JOHNS	162	2	20	64	35	6	17	9	5	4
SAINT LUCIE	892	15	144	331	225	89	61	21	3	3
SANTA ROSA	87	0	11	27	11	17	15	5	1	0
SARASOTA	248	1	36	115	49	19	10	3	2	13
SEMINOLE	683	7	90	211	159	74	89	44	3	6
SUMTER	90	4	20	43	18	2	3	0	0	0
SUWANNEE	63	2	14	28	11	6	2	0	0	0
TAYLOR	49	1	12	13	13	1	4	0	1	4
UNION	15	0	0	10	2	3	0	0	0	0
VOLUSIA	794	6	124	274	218	63	75	20	6	8
WAKULLA	30	2	1	11	7	3	3	1	1	1
WALTON	28	0	2	9	9	3	3	1	0	1
WASHINGTON	29	1	3	17	4	1	1	0	0	2

* Starting in 2004, "mother's education" is measured according to the highest level/degree completed, instead of highest grade completed.

TABLE B-10 (Cont.): OTHER RESIDENT LIVE BIRTHS BY MOTHER'S EDUCATION*, BY COUNTY, FLORIDA, 2015

	HIGHEST LEVEL/DEGREE OF EDUCATION COMPLETED									
	TOTAL	< 9TH GRADE	9TH-12TH NO DIPLOMA	HIGH SCHOOL DIPLOMA	SOME COLLEGE	ASSOCIATE DEGREE	BACHELOR DEGREE	MASTER DEGREE	DOCTORATE	UNK
FLORIDA	13,127	359	847	2,863	2,158	1,174	3,419	1,528	627	152
ALACHUA	263	3	10	22	29	18	71	49	57	4
BAKER	5	0	1	2	0	0	2	0	0	0
BAY	179	2	17	44	41	21	33	11	3	7
BRADFORD	10	1	2	4	0	2	1	0	0	0
BREVARD	354	9	22	74	80	38	87	35	7	2
BROWARD	1,488	32	85	308	183	133	460	198	70	19
CALHOUN	5	0	0	2	2	0	1	0	0	0
CHARLOTTE	49	2	8	13	7	3	8	3	2	3
CITRUS	41	0	2	12	9	2	11	4	1	0
CLAY	139	2	7	32	38	21	30	6	3	0
COLLIER	145	3	8	27	19	21	37	24	5	1
COLUMBIA	29	2	1	12	7	2	3	2	0	0
MIAMI-DADE	730	6	32	148	85	60	221	110	50	18
DESOTO	4	0	0	3	0	0	1	0	0	0
DIXIE	5	0	1	3	1	0	0	0	0	0
DUVAL	1,166	58	82	250	246	100	262	117	41	10
ESCAMBIA	270	3	21	90	37	32	67	12	6	2
FLAGLER	52	2	2	14	9	9	12	2	1	1
FRANKLIN	2	0	1	1	0	0	0	0	0	0
GADSDEN	5	0	0	1	1	0	3	0	0	0
GILCHRIST	5	0	1	2	1	0	1	0	0	0
GLADES	2	0	0	2	0	0	0	0	0	0
GULF	7	0	0	3	2	0	1	1	0	0
HAMILTON	8	3	1	3	0	0	0	1	0	0
HARDEE	7	1	2	2	2	0	0	0	0	0
HENDRY	20	0	4	8	1	2	5	0	0	0
HERNANDO	77	3	5	26	17	7	14	4	0	1
HIGHLANDS	50	0	10	17	5	2	12	3	1	0
HILLSBOROUGH	1,083	12	40	163	129	69	369	220	65	16
HOLMES	8	0	0	5	1	0	2	0	0	0
INDIAN RIVER	49	0	6	17	6	7	6	5	2	0
JACKSON	18	2	3	4	5	1	3	0	0	0
JEFFERSON	1	0	0	0	1	0	0	0	0	0
LAFAYETTE	0	0	0	0	0	0	0	0	0	0
LAKE	197	6	17	54	38	20	36	17	8	1
LEE	205	7	15	88	27	16	36	9	6	1
LEON	182	3	3	25	22	7	58	40	23	1
LEVY	15	1	1	5	4	2	0	2	0	0
LIBERTY	1	0	0	0	1	0	0	0	0	0
MADISON	3	0	0	1	1	1	0	0	0	0
MANATEE	334	70	58	100	44	14	31	9	5	3
MARION	159	4	20	40	44	9	24	8	9	1
MARTIN	62	5	5	8	12	6	14	5	7	0
MONROE	37	2	1	12	3	4	7	5	2	1
NASSAU	23	0	3	5	6	2	4	2	1	0
OKALOOSA	267	4	18	72	68	29	52	19	3	2
OKEECHOBEE	21	0	6	7	4	1	2	1	0	0
ORANGE	1,604	24	64	300	264	162	506	199	78	7
OSCEOLA	239	2	16	68	41	30	59	17	4	2
PALM BEACH	884	21	35	173	142	68	235	146	52	12
PASCO	236	3	19	47	42	24	66	18	14	3
PINELLAS	648	15	50	167	108	62	135	65	29	17
POLK	356	19	39	85	70	31	78	20	12	2
PUTNAM	28	1	3	12	3	2	3	2	1	1
SAINT JOHNS	152	0	10	25	30	9	45	18	13	2
SAINT LUCIE	174	3	20	40	44	23	29	9	6	0
SANTA ROSA	105	0	10	29	20	21	20	2	2	1
SARASOTA	150	1	11	48	25	15	32	7	6	5
SEMINOLE	437	9	15	58	53	37	157	82	22	4
SUMTER	11	0	0	3	2	0	5	0	1	0
SUWANNEE	18	5	3	3	3	1	2	0	0	1
TAYLOR	5	0	0	1	1	1	2	0	0	0
UNION	4	0	1	2	1	0	0	0	0	0
VOLUSIA	255	6	24	64	62	23	48	18	9	1
WAKULLA	4	0	0	1	0	2	1	0	0	0
WALTON	25	2	2	5	6	1	8	1	0	0
WASHINGTON	10	0	4	1	3	1	1	0	0	0

* Starting in 2004, "mother's education" is measured according to the highest level/degree completed, instead of highest grade completed.

TABLE B-11: RESIDENT LIVE BIRTHS TO MOTHERS UNDER 15 YEARS OF AGE FOR SELECTED INDICATORS,
BY COUNTY, FLORIDA, 2015

	TOTAL	UNWED	BIRTHWEIGHT		THIRD TRIMESTER OR NO PRENATAL CARE*	ONE OR MORE PREVIOUS LIVE BIRTHS
			UNDER 1,500 GRAMS	UNDER 2,500 GRAMS		
FLORIDA	130	130	8	24	20	1
ALACHUA	0	0	0	0	0	0
BAKER	0	0	0	0	0	0
BAY	1	1	0	0	0	0
BRADFORD	0	0	0	0	0	0
BREVARD	2	2	1	1	0	0
BROWARD	11	11	2	4	5	0
CALHOUN	0	0	0	0	0	0
CHARLOTTE	0	0	0	0	0	0
CITRUS	1	1	1	1	1	0
CLAY	0	0	0	0	0	0
COLLIER	2	2	0	0	0	0
COLUMBIA	0	0	0	0	0	0
MIAMI-DADE	13	13	0	3	2	1
DESOTO	0	0	0	0	0	0
DIXIE	0	0	0	0	0	0
DUVAL	9	9	0	1	1	0
ESCAMBIA	4	4	0	0	0	0
FLAGLER	1	1	0	0	0	0
FRANKLIN	0	0	0	0	0	0
GADSDEN	0	0	0	0	0	0
GILCHRIST	0	0	0	0	0	0
GLADES	0	0	0	0	0	0
GULF	0	0	0	0	0	0
HAMILTON	0	0	0	0	0	0
HARDEE	2	2	0	0	1	0
HENDRY	2	2	0	0	0	0
HERNANDO	2	2	0	0	1	0
HIGHLANDS	1	1	0	0	0	0
HILLSBOROUGH	14	14	0	3	2	0
HOLMES	0	0	0	0	0	0
INDIAN RIVER	2	2	0	0	2	0
JACKSON	1	1	0	0	0	0
JEFFERSON	0	0	0	0	0	0
LAFAYETTE	1	1	0	0	0	0
LAKE	2	2	0	1	0	0
LEE	7	7	1	1	1	0
LEON	2	2	0	0	0	0
LEVY	0	0	0	0	0	0
LIBERTY	0	0	0	0	0	0
MADISON	1	1	0	1	0	0
MANATEE	4	4	1	1	0	0
MARION	4	4	0	0	1	0
MARTIN	1	1	0	0	0	0
MONROE	1	1	0	0	0	0
NASSAU	1	1	0	0	0	0
OKALOOSA	1	1	0	1	0	0
OKEECHOBEE	0	0	0	0	0	0
ORANGE	8	8	0	2	1	0
OSCEOLA	1	1	0	0	0	0
PALM BEACH	4	4	0	0	0	0
PASCO	5	5	1	1	0	0
PINELLAS	5	5	0	0	1	0
POLK	5	5	0	0	0	0
PUTNAM	2	2	0	0	0	0
SAINT JOHNS	0	0	0	0	0	0
SAINT LUCIE	1	1	0	1	0	0
SANTA ROSA	0	0	0	0	0	0
SARASOTA	1	1	0	0	1	0
SEMINOLE	1	1	0	0	0	0
SUMTER	0	0	0	0	0	0
SUWANNEE	2	2	1	2	0	0
TAYLOR	0	0	0	0	0	0
UNION	0	0	0	0	0	0
VOLUSIA	1	1	0	0	0	0
WAKULLA	0	0	0	0	0	0
WALTON	1	1	0	0	0	0
WASHINGTON	0	0	0	0	0	0

* Starting in 2004, "trimester prenatal care began" is calculated as the time elapsed from the date of the last menstrual period to the date of the first prenatal care visit. Prior to 2004, these data were obtained by direct question that noted the trimester the mother began prenatal care. Consequently, these data are not comparable to data from prior years.

TABLE B-12: RESIDENT LIVE BIRTHS TO MOTHERS 15 THROUGH 19 YEARS OF AGE FOR SELECTED INDICATORS, AND AGE-SPECIFIC BIRTH RATES PER 1,000 FEMALES, BY COUNTY, FLORIDA, 2015

	TOTAL	UNWED		BIRTHWEIGHT						THIRD TRIMESTER OR NO PRENATAL CARE		ONE OR MORE PREVIOUS LIVE BIRTHS		AGE-SPECIFIC BIRTH RATE	POPULATION 15-19 FEMALES
				UNDER 1,500 GRAMS		UNDER 2,500 GRAMS		NUMBER ¹	% ²	NUMBER	%				
				NUMBER	%	NUMBER	%								
FLORIDA	11,956	10,922	91.4	210	1.8	1,186	9.9	910	8.5	1,889	15.8	20.3	587,840		
ALACHUA	136	127	93.4	1	0.7	11	8.1	13	10.5	16	11.8	10.7	12,711		
BAKER	26	20	76.9	0	0.0	2	7.7	1	4.0	4	15.4	31.0	839		
BAY	178	168	94.4	5	2.8	24	13.5	17	10.9	22	12.4	35.6	5,000		
BRADFORD	36	29	80.6	0	0.0	6	16.7	2	6.7	5	13.9	55.1	653		
BREVARD	283	270	95.4	5	1.8	24	8.5	15	5.7	33	11.7	19.2	14,761		
BROWARD	772	710	92.0	17	2.2	83	10.8	94	13.8	145	18.8	14.1	54,576		
CALHOUN	8	8	100.0	0	0.0	0	0.0	0	0.0	2	25.0	20.3	395		
CHARLOTTE	71	62	87.3	0	0.0	4	5.6	8	11.9	11	15.5	22.7	3,132		
CITRUS	85	78	91.8	3	3.5	9	10.6	7	8.5	9	10.6	28.8	2,949		
CLAY	144	125	86.8	3	2.1	11	7.6	9	6.8	19	13.2	20.6	6,997		
COLLIER	185	163	88.1	2	1.1	14	7.6	15	9.1	33	17.8	21.2	8,709		
COLUMBIA	78	69	88.5	0	0.0	8	10.3	10	16.7	16	20.5	42.5	1,836		
MIAMI-DADE	1,214	1,124	92.6	23	1.9	125	10.3	61	5.5	177	14.6	15.3	79,542		
DESOTO	36	31	86.1	0	0.0	1	2.8	1	3.1	7	19.4	39.8	905		
DIXIE	13	10	76.9	0	0.0	0	0.0	0	0.0	3	23.1	34.6	376		
DUVAL	735	684	93.1	24	3.3	102	13.9	83	12.4	116	15.8	25.5	28,791		
ESCAMBIA	274	246	89.8	4	1.5	34	12.4	24	9.8	50	18.2	28.5	9,626		
FLAGLER	36	30	83.3	0	0.0	4	11.1	2	6.3	3	8.3	13.5	2,675		
FRANKLIN	15	11	73.3	0	0.0	1	6.7	0	0.0	1	6.7	63.6	236		
GADSDEN	45	42	93.3	1	2.2	8	17.8	2	6.3	7	15.6	34.5	1,306		
GILCHRIST	13	11	84.6	0	0.0	3	23.1	1	7.7	1	7.7	27.4	475		
GLADES	3	3	100.0	0	0.0	1	33.3	0	0.0	1	33.3	10.0	301		
GULF	11	9	81.8	0	0.0	1	9.1	2	22.2	1	9.1	30.5	361		
HAMILTON	10	10	100.0	0	0.0	0	0.0	1	11.1	2	20.0	27.5	364		
HARDEE	43	35	81.4	0	0.0	4	9.3	9	21.4	9	20.9	47.0	914		
HENDRY	56	51	91.1	1	1.8	3	5.4	4	8.5	11	19.6	43.1	1,298		
HERNANDO	91	75	82.4	0	0.0	9	9.9	6	6.8	15	16.5	19.5	4,662		
HIGHLANDS	79	75	94.9	0	0.0	4	5.1	10	13.0	11	13.9	35.0	2,255		
HILLSBOROUGH	987	915	92.7	22	2.2	120	12.2	22	2.3	176	17.8	22.1	44,617		
HOLMES	34	28	82.4	2	5.9	6	17.6	2	7.1	6	17.6	66.4	512		
INDIAN RIVER	72	71	98.6	0	0.0	3	4.2	6	8.5	12	16.7	20.3	3,551		
JACKSON	45	41	91.1	0	0.0	6	13.3	4	9.5	12	26.7	37.1	1,214		
JEFFERSON	6	5	83.3	0	0.0	0	0.0	0	0.0	0	0.0	18.8	319		
LAFAYETTE	5	3	60.0	0	0.0	0	0.0	0	0.0	0	0.0	22.3	224		
LAKE	226	209	92.5	2	0.9	20	8.8	20	9.5	31	13.7	27.3	8,287		
LEE	432	397	91.9	3	0.7	30	6.9	45	11.1	68	15.7	24.4	17,681		
LEON	129	120	93.0	3	2.3	17	13.2	4	4.2	13	10.1	8.6	15,061		
LEVY	34	30	88.2	2	5.9	5	14.7	2	6.9	7	20.6	32.2	1,055		
LIBERTY	11	6	54.5	0	0.0	2	18.2	1	11.1	3	27.3	52.4	210		
MADISON	15	11	73.3	0	0.0	1	6.7	2	15.4	0	0.0	30.9	485		
MANATEE	256	243	94.9	2	0.8	20	7.8	24	9.8	55	21.5	27.7	9,232		
MARION	263	235	89.4	6	2.3	18	6.8	26	10.7	42	16.0	31.6	8,316		
MARTIN	55	46	83.6	2	3.6	4	7.3	6	11.5	10	18.2	15.0	3,666		
MONROE	23	19	82.6	0	0.0	3	13.0	1	4.8	3	13.0	15.9	1,449		
NASSAU	49	44	89.8	1	2.0	5	10.2	2	4.5	7	14.3	22.1	2,215		
OKALOOSA	131	111	84.7	4	3.1	14	10.7	9	10.0	22	16.8	23.2	5,648		
OKEECHOBEE	48	45	93.8	0	0.0	6	12.5	5	11.4	12	25.0	41.1	1,167		
ORANGE	823	763	92.7	15	1.8	87	10.6	74	11.3	144	17.5	18.2	45,105		
OSCEOLA	312	281	90.1	6	1.9	40	12.8	12	4.3	44	14.1	28.7	10,856		
PALM BEACH	623	565	90.7	11	1.8	64	10.3	63	11.5	102	16.4	16.4	38,099		
PASCO	337	313	92.9	4	1.2	28	8.3	14	4.4	51	15.1	24.7	13,669		
PINELLAS	436	407	93.3	8	1.8	31	7.1	25	6.4	51	11.7	19.0	22,922		
POLK	577	516	89.4	12	2.1	47	8.1	41	7.8	86	14.9	30.0	19,228		
PUTNAM	96	86	89.6	3	3.1	7	7.3	8	9.1	20	20.8	48.4	1,985		
SAINT JOHNS	81	77	95.1	0	0.0	4	4.9	6	8.0	10	12.3	11.8	6,888		
SAINT LUCIE	176	162	92.0	3	1.7	13	7.4	12	7.1	28	15.9	21.6	8,144		
SANTA ROSA	138	118	85.5	3	2.2	19	13.8	6	4.7	12	8.7	27.5	5,027		
SARASOTA	129	118	91.5	1	0.8	10	7.8	10	8.5	23	17.8	15.2	8,476		
SEMINOLE	159	143	89.9	2	1.3	17	10.7	20	15.3	18	11.3	10.8	14,770		
SUMTER	41	35	85.4	1	2.4	3	7.3	3	8.1	9	22.0	33.0	1,244		
SUWANNEE	42	34	81.0	0	0.0	1	2.4	3	9.7	10	23.8	34.0	1,235		
TAYLOR	24	22	91.7	0	0.0	3	12.5	1	4.8	6	25.0	44.1	544		
UNION	21	20	95.2	0	0.0	0	0.0	2	10.0	5	23.8	54.0	389		
VOLUSIA	333	309	92.8	3	0.9	31	9.3	25	8.5	44	13.2	22.6	14,742		
WAKULLA	27	24	88.9	0	0.0	2	7.4	2	10.0	1	3.7	32.1	840		
WALTON	64	55	85.9	0	0.0	3	4.7	3	5.6	9	14.1	43.3	1,478		
WASHINGTON	19	18	94.7	0	0.0	0	0.0	1	5.6	6	31.6	29.5	645		

1. Starting in 2004, "trimester prenatal care began" is the time elapsed from the date of the last menstrual period to the date of the first prenatal care visit. Prior to 2004, these data were obtained by direct question that noted the trimester the mother began prenatal care. Consequently, these data are not comparable to data from prior years.

2. Births with unknown information as to when prenatal care began are excluded from the denominator.

Fetal and Infant Deaths

CHART F-1: RESIDENT FETAL DEATHS AND RATES PER 1,000 LIVE BIRTHS AND FETAL DEATHS, BY RACE*, FLORIDA AND UNITED STATES, CENSUS YEARS 1970-2000 AND 2005-2015

YEAR	NUMBER OF FETAL DEATHS - FL				RATES PER 1,000 - FL			RATES - U.S.		
	TOTAL	WHITE	BLACK	OTHER	TOTAL	WHITE	BLACK	TOTAL	WHITE	BLACK
1970	1,708	1,034	608	7	14.6	11.8	21.6	14.0	12.3	23.2
1980	1,356	848	476	15	10.2	8.6	14.2	9.1	8.1	14.7
1990	1,811	1,071	695	25	9.0	7.1	14.8	7.5	6.4	13.3
2000	1,675	954	667	37	8.1	6.3	13.9	6.6	5.6	12.4
2005	1,650	938	649	39	7.2	5.6	13.4	6.2	5.3	11.4
2006	1,756	1,020	650	83	7.3	5.8	12.6	6.1	NA	NA
2007	1,840	1,042	720	72	7.6	5.9	13.8	NA	NA	NA
2008	1,688	951	681	44	7.2	5.6	13.1	NA	NA	NA
2009	1,569	904	592	63	7.0	5.6	11.6	NA	NA	NA
2010	1,551	822	645	79	7.2	5.3	12.9	NA	NA	NA
2011	1,558	832	641	76	7.3	5.4	13.0	NA	NA	NA
2012	1,530	822	626	77	7.1	5.4	12.6	NA	NA	NA
2013	1,533	869	579	81	7.1	5.6	11.7	NA	NA	NA
2014	1,576	893	587	90	7.1	5.7	11.8	NA	NA	NA
2015	1,541	831	620	83	6.8	5.1	12.5	NA	NA	NA

*Fetal deaths and live births based on the race of the mother.

GRAPH F-1: RESIDENT FETAL DEATH RATES PER 1,000 LIVE BIRTHS AND FETAL DEATHS, BY RACE OF MOTHER, FLORIDA, 2005-2015

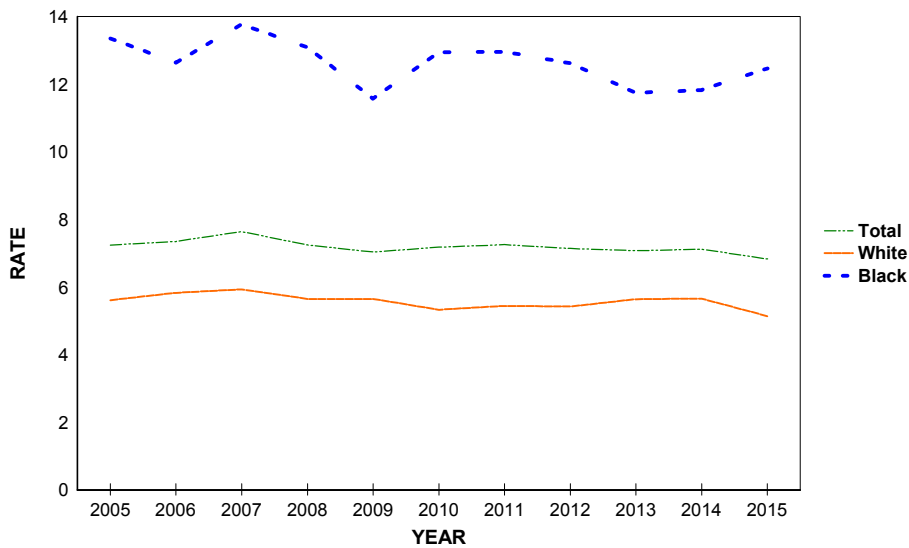

**CHART F-2: RESIDENT NEONATAL DEATHS AND RATES PER 1,000 LIVE BIRTHS,
BY RACE, FLORIDA AND UNITED STATES,
CENSUS YEARS 1970-2000 AND 2005-2015**

YEAR	NUMBER OF NEONATAL DEATHS - FL ¹				RATES - FL ¹			RATES - U.S.		
	TOTAL	WHITE	BLACK	OTHER	TOTAL	WHITE	BLACK	TOTAL	WHITE	BLACK
1970	1,847	1,198	636	11	16.0	13.8	23.1	15.1	13.8	22.8
1980	1,282	791	487	3	9.7	8.1	14.7	8.5	7.4	14.6
1990	1,227	742	476	8	6.2	5.0	10.3	5.9	4.8	11.6
2000	925	526	384	13	4.5	3.5	8.1	4.6	3.8	9.4
2005	1,024	544	422	57	4.5	3.3	8.8	4.5	3.8	9.1
2006	1,122	630	436	54	4.7	3.6	8.6	4.5	3.7	8.8
2007	1,062	573	422	65	4.4	3.3	8.2	4.4	3.7	8.7
2008	1,061	592	402	65	4.6	3.5	7.8	4.3	3.6	8.2
2009	996	513	438	42	4.5	3.2	8.7	4.2	3.5	8.2
2010	929	497	385	46	4.3	3.2	7.8	4.1	3.5	7.5
2011	915	465	401	46	4.3	3.1	8.2	4.1	3.5	7.5
2012	826	457	321	47	3.9	3.0	6.6	4.0	3.5	7.3
2013	859	458	341	57	4.0	3.0	7.0	4.0	3.5	7.4
2014	893	463	363	62	4.1	2.9	7.4	3.9	3.4	7.3
2015	984	499	394	84	4.4	3.1	8.0	NA	NA	NA

1. Neonatal deaths based on race of decedent, live births based on race of mother.

**GRAPH F-2: RESIDENT NEONATAL DEATH RATES PER 1,000 LIVE BIRTHS, BY RACE,
FLORIDA AND UNITED STATES, 2005-2015**

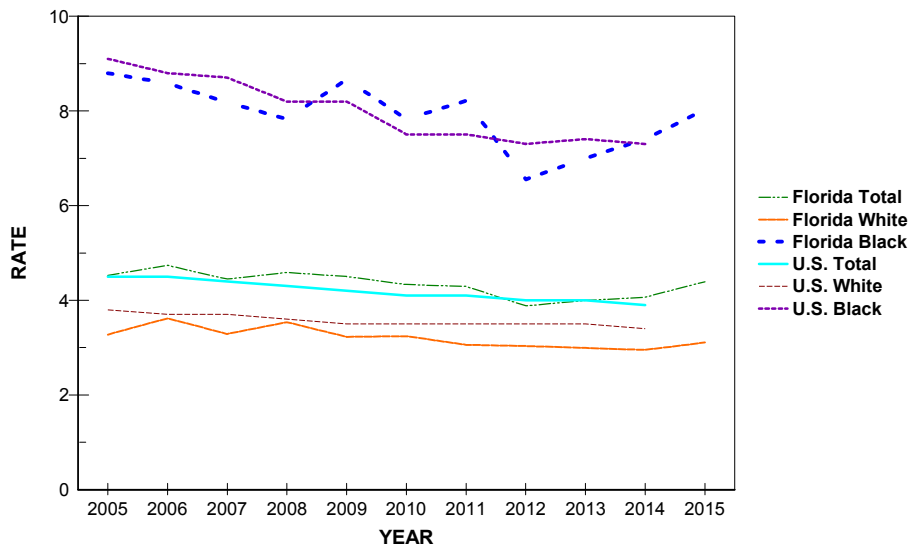

CHART F-3: RESIDENT INFANT DEATHS AND RATES PER 1,000 LIVE BIRTHS, BY RACE, FLORIDA AND UNITED STATES, CENSUS YEARS 1970-2000 AND 2005-2015

YEAR	NUMBER OF INFANT DEATHS - FL ¹				RATES - FL ¹			RATE - U.S.		
	TOTAL	WHITE	BLACK	OTHER	TOTAL	WHITE	BLACK	TOTAL	WHITE	BLACK
1970	2,469	1,538	918	11	21.4	17.7	33.3	20.0	17.8	32.7
1980	1,918	1,137	774	6	14.6	11.7	23.4	12.6	10.9	22.1
1990	1,912	1,123	775	12	9.6	7.5	16.7	9.2	7.6	18.0
2000	1,423	810	594	17	7.0	5.4	12.6	6.9	5.7	14.1
2005	1,626	882	652	91	7.2	5.3	13.6	6.9	5.7	13.7
2006	1,713	974	653	84	7.2	5.6	12.9	6.7	5.6	13.3
2007	1,689	906	689	92	7.1	5.2	13.4	6.8	5.6	13.2
2008	1,667	914	661	90	7.2	5.5	12.9	6.6	5.5	12.7
2009	1,525	780	667	75	6.9	4.9	13.2	6.4	5.3	12.6
2010	1,400	750	580	69	6.5	4.9	11.8	6.2	5.2	11.6
2011	1,372	698	584	86	6.4	4.6	12.0	6.1	5.1	11.5
2012	1,285	687	523	73	6.0	4.6	10.7	6.0	5.1	11.2
2013	1,318	707	517	90	6.1	4.6	10.6	6.0	5.1	11.2
2014	1,327	688	538	95	6.0	4.4	11.0	5.8	4.9	11.0
2015	1,400	711	558	124	6.2	4.4	11.4	NA	NA	NA

1. Infant deaths based on race of decedent, live births based on race of mother.

GRAPH F-3: RESIDENT INFANT DEATH RATES PER 1,000 LIVE BIRTHS, BY RACE, FLORIDA AND UNITED STATES, 2005-2015

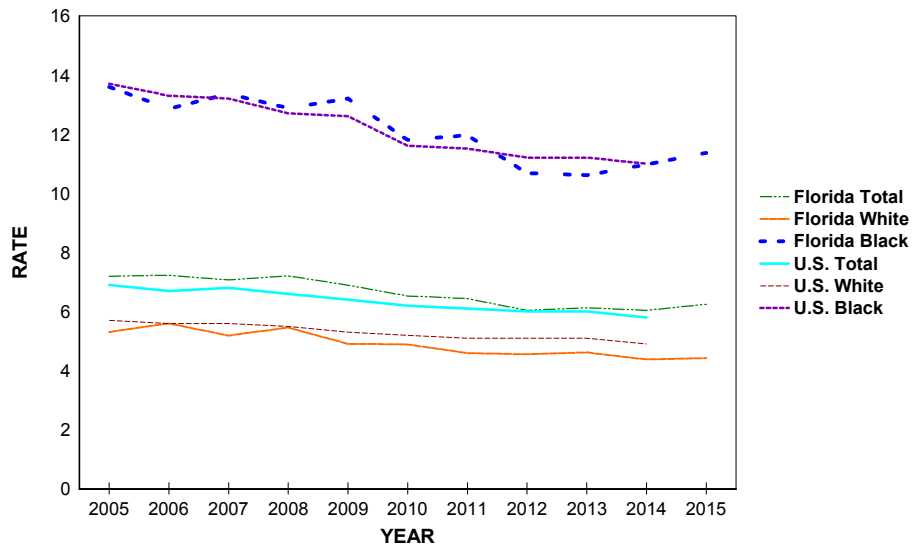

TABLE F-1: RESIDENT AND RECORDED FETAL DEATHS (OF 20 OR MORE WEEKS GESTATION) AND RATES PER 1,000 LIVE BIRTHS AND FETAL DEATHS, BY RACE OF MOTHER, BY COUNTY, FLORIDA, 2015

RESIDENT FETAL DEATHS

	NUMBERS					RATES		
	TOTAL	WHITE	BLACK	OTHER	UNK	TOTAL	WHITE	BLACK
FLORIDA	1541	831	620	83	7	6.8	5.1	12.5
ALACHUA	18	6	11	1	0	6.2	3.4	13.0
BAKER	0	0	0	0	0	0.0	0.0	0.0
BAY	8	6	1	1	0	3.3	3.2	3.2
BRADFORD	1	1	0	0	0	3.4	4.3	0.0
BREVARD	32	25	6	1	0	6.1	6.0	7.9
BROWARD	189	62	115	11	1	8.4	5.0	13.8
CALHOUN	2	2	0	0	0	13.2	16.3	0.0
CHARLOTTE	3	3	0	0	0	2.9	3.4	0.0
CITRUS	4	4	0	0	0	3.9	4.2	0.0
CLAY	11	9	1	1	0	4.9	5.0	3.4
COLLIER	16	14	2	0	0	4.9	5.1	5.0
COLUMBIA	5	4	1	0	0	6.0	6.4	5.6
MIAMI-DADE	216	97	106	9	4	6.6	3.9	15.3
DESOTO	0	0	0	0	0	0.0	0.0	0.0
DIXIE	2	2	0	0	0	13.9	15.9	0.0
DUVAL	109	44	62	3	0	8.3	6.0	13.3
ESCAMBIA	26	10	14	2	0	6.6	4.1	11.6
FLAGLER	5	5	0	0	0	6.2	7.6	0.0
FRANKLIN	2	2	0	0	0	18.5	20.4	0.0
GADSDEN	2	0	2	0	0	3.6	0.0	6.0
GILCHRIST	0	0	0	0	0	0.0	0.0	0.0
GLADES	1	1	0	0	0	12.5	13.7	0.0
GULF	1	1	0	0	0	8.3	10.3	0.0
HAMILTON	1	0	1	0	0	6.0	0.0	23.3
HARDEE	2	2	0	0	0	5.1	5.5	0.0
HENDRY	4	2	1	1	0	6.3	3.7	14.5
HERNANDO	11	10	1	0	0	6.8	7.1	9.1
HIGHLANDS	10	7	1	2	0	10.8	9.7	6.6
HILLSBOROUGH	108	57	43	8	0	6.1	4.5	11.4
HOLMES	4	3	0	1	0	17.9	14.4	0.0
INDIAN RIVER	8	5	3	0	0	6.4	6.6	12.8
JACKSON	5	1	4	0	0	10.0	2.8	31.7
JEFFERSON	0	0	0	0	0	0.0	0.0	0.0
LAFAYETTE	0	0	0	0	0	0.0	0.0	0.0
LAKE	20	17	2	1	0	6.2	6.7	4.3
LEE	37	28	8	1	0	5.4	5.0	7.8
LEON	13	6	6	1	0	4.2	3.8	4.6
LEVY	4	4	0	0	0	10.1	12.2	0.0
LIBERTY	0	0	0	0	0	0.0	0.0	0.0
MADISON	2	0	2	0	0	9.4	0.0	19.6
MANATEE	20	14	4	2	0	5.7	5.2	8.4
MARION	35	23	11	0	1	9.7	8.3	16.3
MARTIN	6	5	1	0	0	4.7	4.7	9.8
MONROE	4	2	2	0	0	5.3	3.2	22.7
NASSAU	3	3	0	0	0	3.7	4.1	0.0
OKALOOSA	13	9	4	0	0	4.6	3.9	14.0
OKEECHOBEE	4	4	0	0	0	7.6	8.6	0.0
ORANGE	109	50	43	16	0	6.5	4.7	9.6
OSCEOLA	29	23	4	2	0	6.9	6.5	9.0
PALM BEACH	104	48	54	2	0	6.9	4.8	13.2
PASCO	33	26	5	1	1	6.4	5.7	15.2
PINELLAS	62	31	28	3	0	7.0	4.8	18.3
POLK	67	45	20	2	0	8.9	7.9	13.3
PUTNAM	12	4	7	1	0	14.5	6.7	35.4
SAINT JOHNS	9	8	0	1	0	4.2	4.3	0.0
SAINT LUCIE	16	5	9	2	0	5.1	2.5	10.0
SANTA ROSA	10	10	0	0	0	5.1	5.7	0.0
SARASOTA	25	18	6	1	0	8.5	7.2	23.6
SEMINOLE	35	24	9	2	0	7.6	7.0	13.0
SUMTER	4	0	4	0	0	7.9	0.0	42.6
SUWANNEE	3	3	0	0	0	6.9	8.4	0.0
TAYLOR	3	3	0	0	0	11.9	15.2	0.0
UNION	4	2	2	0	0	26.5	15.4	117.6
VOLUSIA	37	22	11	4	0	7.4	5.6	13.7
WAKULLA	1	1	0	0	0	2.9	3.3	0.0
WALTON	7	7	0	0	0	8.6	9.2	0.0
WASHINGTON	3	1	2	0	0	13.0	5.3	64.5

TABLE F-1 (Cont.): RESIDENT AND RECORDED FETAL DEATHS (OF 20 OR MORE WEEKS GESTATION) AND RATES PER 1,000 LIVE BIRTHS AND FETAL DEATHS, BY RACE OF MOTHER, BY COUNTY, FLORIDA, 2015

	RECORDED FETAL DEATHS					RATES		
	NUMBERS					RATES		
	TOTAL	WHITE	BLACK	OTHER	UNK	TOTAL	WHITE	BLACK
FLORIDA	1577	851	630	86	10	7.0	5.3	12.6
ALACHUA	51	31	19	1	0	8.4	7.1	14.4
BAKER	0	0	0	0	0	0.0	0.0	0.0
BAY	15	12	1	2	0	5.2	5.3	2.8
BRADFORD	0	0	0	0	0	0.0	0.0	----
BREVARD	25	22	3	0	0	4.8	5.4	4.1
BROWARD	225	84	124	16	1	9.3	6.3	13.6
CALHOUN	0	0	0	0	0	0.0	----	0.0
CHARLOTTE	5	5	0	0	0	4.3	5.0	0.0
CITRUS	3	3	0	0	0	3.5	3.8	0.0
CLAY	11	8	3	0	0	4.8	4.7	6.3
COLLIER	15	13	2	0	0	4.3	4.4	5.0
COLUMBIA	5	3	2	0	0	6.5	5.4	10.4
MIAMI-DADE	195	83	98	9	5	6.5	3.6	16.9
DESOTO	0	0	0	0	0	0.0	0.0	0.0
DIXIE	0	0	0	0	0	----	----	----
DUVAL	117	51	61	5	0	7.9	5.7	13.4
ESCAMBIA	45	24	18	2	1	7.9	6.0	13.8
FLAGLER	0	0	0	0	0	0.0	0.0	0.0
FRANKLIN	0	0	0	0	0	0.0	0.0	----
GADSDEN	0	0	0	0	0	0.0	0.0	0.0
GILCHRIST	0	0	0	0	0	0.0	0.0	----
GLADES	0	0	0	0	0	----	----	----
GULF	0	0	0	0	0	----	----	----
HAMILTON	0	0	0	0	0	----	----	----
HARDEE	0	0	0	0	0	0.0	0.0	----
HENDRY	0	0	0	0	0	0.0	0.0	0.0
HERNANDO	11	10	1	0	0	6.2	6.4	9.3
HIGHLANDS	9	6	1	2	0	7.6	6.3	5.9
HILLSBOROUGH	131	76	49	6	0	6.4	5.0	11.7
HOLMES	0	0	0	0	0	0.0	----	----
INDIAN RIVER	8	5	3	0	0	7.6	8.4	15.0
JACKSON	3	2	1	0	0	6.6	6.2	9.6
JEFFERSON	0	0	0	0	0	0.0	0.0	----
LAFAYETTE	0	0	0	0	0	----	----	----
LAKE	19	15	4	0	0	7.1	7.3	8.7
LEE	41	31	8	2	0	5.8	5.4	7.6
LEON	27	11	15	1	0	5.7	4.1	7.9
LEVY	0	0	0	0	0	0.0	0.0	0.0
LIBERTY	0	0	0	0	0	----	----	----
MADISON	0	0	0	0	0	0.0	0.0	----
MANATEE	11	8	2	1	0	4.2	4.1	6.0
MARION	21	13	6	0	2	8.1	6.6	12.2
MARTIN	5	5	0	0	0	5.1	6.1	0.0
MONROE	4	2	2	0	0	7.6	4.7	25.3
NASSAU	3	2	1	0	0	4.7	3.7	14.3
OKALOOSA	13	9	4	0	0	5.2	4.6	15.3
OKEECHOBEE	0	0	0	0	0	0.0	0.0	0.0
ORANGE	160	86	58	16	0	7.3	5.8	11.6
OSCEOLA	32	22	5	5	0	7.4	6.2	11.0
PALM BEACH	106	47	56	3	0	6.1	4.0	12.1
PASCO	17	12	4	1	0	7.8	6.3	26.0
PINELLAS	71	37	28	5	1	6.9	4.8	17.7
POLK	47	31	14	2	0	8.4	7.4	12.5
PUTNAM	6	1	5	0	0	22.3	5.6	59.5
SAINT JOHNS	7	6	0	1	0	4.5	4.9	0.0
SAINT LUCIE	19	8	10	1	0	5.8	3.7	11.2
SANTA ROSA	3	3	0	0	0	7.9	8.7	0.0
SARASOTA	31	24	6	1	0	8.6	7.9	16.0
SEMINOLE	20	12	7	1	0	6.5	5.4	11.1
SUMTER	0	0	0	0	0	0.0	0.0	----
SUWANNEE	0	0	0	0	0	0.0	0.0	0.0
TAYLOR	1	1	0	0	0	333.3	333.3	----
UNION	0	0	0	0	0	----	----	----
VOLUSIA	35	23	9	3	0	8.2	6.9	12.6
WAKULLA	0	0	0	0	0	0.0	0.0	----
WALTON	4	4	0	0	0	3.3	3.6	0.0
WASHINGTON	0	0	0	0	0	----	----	----

---- Indicates that no fetal deaths nor live births occurred for the race group in the county, therefore a rate could not be calculated.

TABLE F-2: RESIDENT FETAL DEATHS AND RATE PER 1,000 LIVE BIRTHS AND FETAL DEATHS BY HISPANIC OR HAITIAN ORIGIN OF MOTHER, BY COUNTY, FLORIDA, 2015

	NUMBERS									RATE
	HISPANIC ORIGIN									TOTAL HISPANIC
	TOTAL	TOTAL HISPANIC	MEXICAN	PUERTO RICAN	CUBAN	OTHER/UNK HISPANIC	HAITIAN	NON-HISPANIC/HAITIAN	UNK	
FLORIDA	1,541	338	62	87	59	130	106	1,052	45	5.3
ALACHUA	18	0	0	0	0	0	1	17	0	0.0
BAKER	0	0	0	0	0	0	0	0	0	0.0
BAY	8	0	0	0	0	0	0	8	0	0.0
BRADFORD	1	0	0	0	0	0	0	1	0	0.0
BREVARD	32	4	1	2	0	1	0	28	0	6.1
BROWARD	189	44	5	3	3	33	29	101	15	6.4
CALHOUN	2	0	0	0	0	0	0	2	0	0.0
CHARLOTTE	3	0	0	0	0	0	0	3	0	0.0
CITRUS	4	1	0	1	0	0	0	3	0	15.9
CLAY	11	2	1	0	0	1	0	9	0	9.0
COLLIER	16	5	4	0	0	1	1	9	1	3.2
COLUMBIA	5	1	0	1	0	0	0	4	0	25.6
MIAMI-DADE	216	86	2	11	41	32	29	89	12	4.3
DESOTO	0	0	0	0	0	0	0	0	0	0.0
DIXIE	2	0	0	0	0	0	0	2	0	0.0
DUVAL	109	7	2	2	1	2	1	101	0	5.0
ESCAMBIA	26	3	1	0	0	2	0	23	0	13.0
FLAGLER	5	1	0	1	0	0	0	4	0	11.1
FRANKLIN	2	0	0	0	0	0	0	2	0	0.0
GADSDEN	2	0	0	0	0	0	0	2	0	0.0
GILCHRIST	0	0	0	0	0	0	0	0	0	0.0
GLADES	1	0	0	0	0	0	0	1	0	0.0
GULF	1	0	0	0	0	0	0	1	0	0.0
HAMILTON	1	0	0	0	0	0	0	1	0	0.0
HARDEE	2	2	2	0	0	0	0	0	0	8.4
HENDRY	4	2	1	0	0	1	0	2	0	5.0
HERNANDO	11	1	1	0	0	0	0	10	0	4.4
HIGHLANDS	10	3	1	1	0	1	0	7	0	11.0
HILLSBOROUGH	108	31	12	8	3	8	3	74	0	5.8
HOLMES	4	0	0	0	0	0	0	4	0	0.0
INDIAN RIVER	8	0	0	0	0	0	0	8	0	0.0
JACKSON	5	1	0	0	0	1	0	4	0	52.6
JEFFERSON	0	0	0	0	0	0	0	0	0	0.0
LAFAYETTE	0	0	0	0	0	0	0	0	0	0.0
LAKE	20	5	3	2	0	0	0	15	0	8.1
LEE	37	15	4	3	2	6	3	19	0	7.0
LEON	13	1	0	0	0	1	0	12	0	6.0
LEVY	4	0	0	0	0	0	0	4	0	0.0
LIBERTY	0	0	0	0	0	0	0	0	0	0.0
MADISON	2	0	0	0	0	0	0	1	1	0.0
MANATEE	20	4	4	0	0	0	0	16	0	4.2
MARION	35	3	0	1	0	2	0	31	1	5.5
MARTIN	6	3	0	0	0	3	0	3	0	7.7
MONROE	4	1	0	0	1	0	1	2	0	4.2
NASSAU	3	0	0	0	0	0	0	3	0	0.0
OKALOOSA	13	0	0	0	0	0	0	12	1	0.0
OKEECHOBEE	4	0	0	0	0	0	0	4	0	0.0
ORANGE	109	29	1	13	3	12	5	72	3	5.4
OSCEOLA	29	15	0	9	0	6	3	11	0	6.5
PALM BEACH	104	19	5	3	1	10	19	60	6	4.1
PASCO	33	5	0	4	0	1	1	26	1	5.9
PINELLAS	62	4	0	3	1	0	1	56	1	3.4
POLK	67	15	5	7	0	3	2	50	0	7.6
PUTNAM	12	0	0	0	0	0	0	12	0	0.0
SAINT JOHNS	9	0	0	0	0	0	0	9	0	0.0
SAINT LUCIE	16	2	1	1	0	0	4	10	0	2.9
SANTA ROSA	10	0	0	0	0	0	0	9	1	0.0
SARASOTA	25	7	2	2	1	2	0	18	0	21.3
SEMINOLE	35	9	2	4	2	1	1	24	1	8.9
SUMTER	4	0	0	0	0	0	0	4	0	0.0
SUWANNEE	3	0	0	0	0	0	0	3	0	0.0
TAYLOR	3	0	0	0	0	0	0	2	1	0.0
UNION	4	0	0	0	0	0	1	3	0	0.0
VOLUSIA	37	7	2	5	0	0	1	29	0	9.3
WAKULLA	1	0	0	0	0	0	0	1	0	0.0
WALTON	7	0	0	0	0	0	0	7	0	0.0
WASHINGTON	3	0	0	0	0	0	0	3	0	0.0

TABLE F-3: RESIDENT FETAL DEATHS BY AGE OF MOTHER, BY COUNTY, FLORIDA, 2015

	TOTAL	AGE OF MOTHER													
		<13	13	14	15	16	17	18	19	20-24	25-29	30-34	35-44	45+	UNK
FLORIDA	1,541	0	1	4	1	7	8	32	51	342	391	370	282	11	41
ALACHUA	18	0	0	0	0	0	0	1	0	6	5	5	1	0	0
BAKER	0	0	0	0	0	0	0	0	0	0	0	0	0	0	0
BAY	8	0	0	0	0	0	0	1	0	2	3	1	0	1	0
BRADFORD	1	0	0	0	0	0	0	0	0	1	0	0	0	0	0
BREVARD	32	0	0	0	0	0	0	0	2	6	13	9	2	0	0
BROWARD	189	0	1	0	0	1	0	2	1	34	34	43	44	1	28
CALHOUN	2	0	0	0	0	0	0	0	0	1	0	0	1	0	0
CHARLOTTE	3	0	0	0	0	0	0	0	0	1	1	0	1	0	0
CITRUS	4	0	0	0	0	0	0	0	0	2	1	1	0	0	0
CLAY	11	0	0	0	0	1	1	0	0	3	4	1	1	0	0
COLLIER	16	0	0	0	0	0	0	0	0	3	6	3	3	1	0
COLUMBIA	5	0	0	0	0	0	0	0	0	2	3	0	0	0	0
MIAMI-DADE	216	0	0	0	0	2	1	6	12	42	46	57	42	2	6
DESOTO	0	0	0	0	0	0	0	0	0	0	0	0	0	0	0
DIXIE	2	0	0	0	0	0	0	0	0	1	0	1	0	0	0
DUVAL	109	0	0	0	0	1	1	1	6	26	35	27	12	0	0
ESCAMBIA	26	0	0	2	0	0	0	1	1	11	7	2	2	0	0
FLAGLER	5	0	0	0	0	0	0	0	0	1	2	0	2	0	0
FRANKLIN	2	0	0	0	0	0	0	0	0	2	0	0	0	0	0
GADSDEN	2	0	0	0	0	0	0	0	0	0	1	1	0	0	0
GILCHRIST	0	0	0	0	0	0	0	0	0	0	0	0	0	0	0
GLADES	1	0	0	0	0	0	0	0	0	0	1	0	0	0	0
GULF	1	0	0	0	0	0	0	0	0	0	0	1	0	0	0
HAMILTON	1	0	0	0	0	0	0	0	0	1	0	0	0	0	0
HARDEE	2	0	0	0	0	0	0	0	0	1	0	0	1	0	0
HENDRY	4	0	0	0	0	0	0	0	0	2	1	0	1	0	0
HERNANDO	11	0	0	0	0	0	0	0	0	3	2	3	3	0	0
HIGHLANDS	10	0	0	0	0	0	0	0	0	2	4	3	1	0	0
HILLSBOROUGH	108	0	0	1	0	1	0	1	3	30	28	22	21	1	0
HOLMES	4	0	0	0	0	0	0	1	0	2	0	0	1	0	0
INDIAN RIVER	8	0	0	0	0	0	0	0	1	0	4	2	1	0	0
JACKSON	5	0	0	0	0	0	0	0	2	1	1	1	0	0	0
JEFFERSON	0	0	0	0	0	0	0	0	0	0	0	0	0	0	0
LAFAYETTE	0	0	0	0	0	0	0	0	0	0	0	0	0	0	0
LAKE	20	0	0	0	0	0	2	0	0	4	5	6	3	0	0
LEE	37	0	0	1	0	0	1	2	2	6	7	9	9	0	0
LEON	13	0	0	0	0	0	0	0	0	3	2	6	2	0	0
LEVY	4	0	0	0	0	0	0	0	1	0	1	2	0	0	0
LIBERTY	0	0	0	0	0	0	0	0	0	0	0	0	0	0	0
MADISON	2	0	0	0	0	0	0	0	0	1	0	1	0	0	0
MANATEE	20	0	0	0	0	0	0	3	1	3	7	2	4	0	0
MARION	35	0	0	0	0	0	0	1	0	7	10	9	8	0	0
MARTIN	6	0	0	0	0	0	0	0	0	3	1	2	0	0	0
MONROE	4	0	0	0	0	0	0	0	1	1	1	1	0	0	0
NASSAU	3	0	0	0	0	0	0	0	0	1	0	1	1	0	0
OKALOOSA	13	0	0	0	0	0	0	0	0	4	4	3	2	0	0
OKEECHOBEE	4	0	0	0	0	0	0	0	0	2	0	0	2	0	0
ORANGE	109	0	0	0	0	0	0	2	1	20	33	23	29	0	1
OSCEOLA	29	0	0	0	0	0	1	0	2	7	5	5	9	0	0
PALM BEACH	104	0	0	0	0	0	0	3	3	16	20	32	26	2	2
PASCO	33	0	0	0	0	0	0	0	1	7	12	9	3	1	0
PINELLAS	62	0	0	0	1	0	0	1	1	12	18	16	11	1	1
POLK	67	0	0	0	0	1	1	1	4	14	13	18	14	0	1
PUTNAM	12	0	0	0	0	0	0	0	1	4	3	3	1	0	0
SAINT JOHNS	9	0	0	0	0	0	0	0	0	2	1	4	2	0	0
SAINT LUCIE	16	0	0	0	0	0	0	2	0	7	4	2	1	0	0
SANTA ROSA	10	0	0	0	0	0	0	0	0	2	4	3	1	0	0
SARASOTA	25	0	0	0	0	0	0	0	0	7	12	5	0	1	0
SEMINOLE	35	0	0	0	0	0	0	2	3	7	8	12	3	0	0
SUMTER	4	0	0	0	0	0	0	0	0	1	3	0	0	0	0
SUWANNEE	3	0	0	0	0	0	0	0	0	0	2	0	1	0	0
TAYLOR	3	0	0	0	0	0	0	1	1	1	0	0	0	0	0
UNION	4	0	0	0	0	0	0	0	0	1	0	1	1	0	1
VOLUSIA	37	0	0	0	0	0	0	0	0	10	9	9	9	0	0
WAKULLA	1	0	0	0	0	0	0	0	0	0	1	0	0	0	0
WALTON	7	0	0	0	0	0	0	0	1	1	1	3	0	0	1
WASHINGTON	3	0	0	0	0	0	0	0	0	2	1	0	0	0	0

TABLE F-4: RESIDENT AND RECORDED NEONATAL DEATHS (UNDER 28 DAYS) AND RATES PER 1,000 LIVE BIRTHS, BY RACE, BY COUNTY, FLORIDA, 2015

	RESIDENT NEONATAL DEATHS					RATES*		
	NUMBERS					TOTAL	WHITE	BLACK
	TOTAL	WHITE	BLACK	OTHER	UNK			
FLORIDA	984	499	394	84	7	4.4	3.1	8.0
ALACHUA	15	7	8	0	0	5.2	3.9	9.6
BAKER	2	2	0	0	0	6.0	7.0	0.0
BAY	7	5	2	0	0	2.9	2.7	6.5
BRADFORD	3	2	1	0	0	10.2	8.7	18.5
BREVARD	25	14	8	3	0	4.8	3.4	10.6
BROWARD	87	28	53	6	0	3.9	2.3	6.5
CALHOUN	1	0	1	0	0	6.7	0.0	41.7
CHARLOTTE	3	2	1	0	0	2.9	2.2	11.5
CITRUS	6	5	0	0	1	5.9	5.3	0.0
CLAY	4	2	2	0	0	1.8	1.1	6.9
COLLIER	19	15	4	0	0	5.8	5.5	10.1
COLUMBIA	3	1	2	0	0	3.6	1.6	11.4
MIAMI-DADE	118	67	38	13	0	3.6	2.7	5.6
DESOTO	2	1	1	0	0	5.3	3.0	25.6
DIXIE	1	1	0	0	0	7.0	8.1	0.0
DUVAL	73	24	44	4	1	5.6	3.3	9.5
ESCAMBIA	24	6	14	4	0	6.2	2.5	11.7
FLAGLER	5	3	1	1	0	6.3	4.6	11.1
FRANKLIN	0	0	0	0	0	0.0	0.0	0.0
GADSDEN	3	0	3	0	0	5.4	0.0	9.1
GILCHRIST	2	1	0	1	0	10.3	5.6	0.0
GLADES	0	0	0	0	0	0.0	0.0	0.0
GULF	1	1	0	0	0	8.4	10.4	0.0
HAMILTON	2	2	0	0	0	12.0	17.1	0.0
HARDEE	2	2	0	0	0	5.1	5.5	0.0
HENDRY	2	2	0	0	0	3.2	3.7	0.0
HERNANDO	7	5	2	0	0	4.4	3.6	18.3
HIGHLANDS	2	2	0	0	0	2.2	2.8	0.0
HILLSBOROUGH	105	45	41	18	1	6.0	3.5	11.0
HOLMES	1	1	0	0	0	4.6	4.9	0.0
INDIAN RIVER	6	3	2	1	0	4.8	4.0	8.6
JACKSON	2	1	1	0	0	4.0	2.8	8.2
JEFFERSON	0	0	0	0	0	0.0	0.0	0.0
LAFAYETTE	0	0	0	0	0	0.0	0.0	0.0
LAKE	18	12	6	0	0	5.7	4.8	13.0
LEE	31	11	15	5	0	4.6	2.0	14.7
LEON	12	6	6	0	0	3.9	3.8	4.7
LEVY	2	2	0	0	0	5.1	6.2	0.0
LIBERTY	0	0	0	0	0	0.0	0.0	0.0
MADISON	0	0	0	0	0	0.0	0.0	0.0
MANATEE	15	8	6	1	0	4.3	3.0	12.6
MARION	17	8	5	3	1	4.7	2.9	7.5
MARTIN	2	1	1	0	0	1.6	0.9	9.9
MONROE	3	1	1	1	0	4.0	1.6	11.6
NASSAU	3	2	1	0	0	3.7	2.8	18.5
OKALOOSA	9	5	2	2	0	3.2	2.2	7.1
OKEECHOBEE	3	2	1	0	0	5.7	4.3	29.4
ORANGE	85	38	39	6	2	5.1	3.6	8.8
OSCEOLA	13	9	2	2	0	3.1	2.6	4.6
PALM BEACH	50	26	21	3	0	3.4	2.6	5.2
PASCO	16	15	1	0	0	3.1	3.3	3.1
PINELLAS	35	23	9	3	0	4.0	3.5	6.0
POLK	45	18	25	2	0	6.0	3.2	16.8
PUTNAM	5	3	1	0	1	6.1	5.0	5.2
SAINT JOHNS	6	4	2	0	0	2.8	2.2	12.3
SAINT LUCIE	14	6	7	1	0	4.5	3.0	7.8
SANTA ROSA	6	5	0	1	0	3.1	2.9	0.0
SARASOTA	14	11	2	1	0	4.8	4.4	8.1
SEMINOLE	18	12	6	0	0	4.0	3.5	8.8
SUMTER	2	1	1	0	0	4.0	2.5	11.1
SUWANNEE	3	3	0	0	0	6.9	8.5	0.0
TAYLOR	0	0	0	0	0	0.0	0.0	0.0
UNION	0	0	0	0	0	0.0	0.0	0.0
VOLUSIA	21	15	4	2	0	4.3	3.9	5.0
WAKULLA	2	1	1	0	0	5.9	3.3	33.3
WALTON	0	0	0	0	0	0.0	0.0	0.0
WASHINGTON	1	1	0	0	0	4.4	5.3	0.0

*Rates based on neonatal deaths by race of decedent, live births by race of mother.

---- Indicates that no neonatal deaths nor live births occurred for the race group in the county, therefore a rate could not be calculated.

TABLE F-4 (Cont.): RESIDENT AND RECORDED NEONATAL DEATHS (UNDER 28 DAYS) AND RATES PER 1,000 LIVE BIRTHS, BY RACE, BY COUNTY, FLORIDA, 2015

	RECORDED NEONATAL DEATHS					RATES*		
	NUMBERS					TOTAL	WHITE	BLACK
	TOTAL	WHITE	BLACK	OTHER	UNK			
FLORIDA	995	503	397	87	8	4.4	3.1	8.1
ALACHUA	50	25	18	3	4	8.3	5.8	13.8
BAKER	0	0	0	0	0	0.0	0.0	0.0
BAY	10	7	2	1	0	3.5	3.1	5.6
BRADFORD	1	1	0	0	0	500.0	500.0	----
BREVARD	8	5	2	1	0	1.6	1.2	2.8
BROWARD	96	30	54	12	0	4.0	2.3	6.0
CALHOUN	0	0	0	0	0	0.0	----	0.0
CHARLOTTE	1	0	1	0	0	0.9	0.0	10.2
CITRUS	3	3	0	0	0	3.5	3.8	0.0
CLAY	4	1	3	0	0	1.7	0.6	6.4
COLLIER	14	12	2	0	0	4.0	4.1	5.0
COLUMBIA	4	3	1	0	0	5.2	5.4	5.3
MIAMI-DADE	123	73	43	7	0	4.2	3.2	7.6
DESOTO	1	0	1	0	0	3.0	0.0	35.7
DIXIE	0	0	0	0	0	----	----	----
DUVAL	88	38	43	5	2	6.0	4.3	9.6
ESCAMBIA	36	15	14	7	0	6.4	3.8	10.9
FLAGLER	0	0	0	0	0	0.0	0.0	0.0
FRANKLIN	0	0	0	0	0	0.0	0.0	----
GADSDEN	0	0	0	0	0	0.0	0.0	0.0
GILCHRIST	0	0	0	0	0	0.0	0.0	----
GLADES	0	0	0	0	0	----	----	----
GULF	0	0	0	0	0	----	----	----
HAMILTON	0	0	0	0	0	----	----	----
HARDEE	0	0	0	0	0	0.0	0.0	----
HENDRY	0	0	0	0	0	0.0	0.0	0.0
HERNANDO	4	4	0	0	0	2.3	2.6	0.0
HIGHLANDS	2	2	0	0	0	1.7	2.1	0.0
HILLSBOROUGH	140	66	56	18	0	6.9	4.4	13.6
HOLMES	0	0	0	0	0	0.0	----	----
INDIAN RIVER	3	3	0	0	0	2.9	5.1	0.0
JACKSON	1	1	0	0	0	2.2	3.1	0.0
JEFFERSON	0	0	0	0	0	0.0	0.0	----
LAFAYETTE	0	0	0	0	0	----	----	----
LAKE	10	7	3	0	0	3.8	3.4	6.6
LEE	35	15	15	5	0	5.0	2.6	14.5
LEON	18	5	13	0	0	3.8	1.9	6.9
LEVY	0	0	0	0	0	0.0	0.0	0.0
LIBERTY	0	0	0	0	0	----	----	----
MADISON	0	0	0	0	0	0.0	0.0	----
MANATEE	7	3	3	1	0	2.7	1.5	9.0
MARION	5	4	0	1	0	1.9	2.0	0.0
MARTIN	2	2	0	0	0	2.0	2.5	0.0
MONROE	2	0	1	1	0	3.8	0.0	13.0
NASSAU	0	0	0	0	0	0.0	0.0	0.0
OKALOOSA	5	2	2	1	0	2.0	1.0	7.8
OKEECHOBEE	1	0	1	0	0	100.0	0.0	1,000.0
ORANGE	164	82	69	11	2	7.5	5.6	14.0
OSCEOLA	1	1	0	0	0	0.2	0.3	0.0
PALM BEACH	44	23	19	2	0	2.5	2.0	4.1
PASCO	5	3	1	1	0	2.3	1.6	6.7
PINELLAS	55	39	11	5	0	5.4	5.1	7.1
POLK	16	6	9	1	0	2.9	1.4	8.1
PUTNAM	0	0	0	0	0	0.0	0.0	0.0
SAINT JOHNS	2	1	1	0	0	1.3	0.8	4.8
SAINT LUCIE	10	5	4	1	0	3.1	2.3	4.5
SANTA ROSA	1	1	0	0	0	2.6	2.9	0.0
SARASOTA	9	7	1	1	0	2.5	2.3	2.7
SEMINOLE	3	1	2	0	0	1.0	0.5	3.2
SUMTER	0	0	0	0	0	0.0	0.0	----
SUWANNEE	0	0	0	0	0	0.0	0.0	0.0
TAYLOR	0	0	0	0	0	0.0	0.0	----
UNION	0	0	0	0	0	----	----	----
VOLUSIA	10	7	1	2	0	2.4	2.1	1.4
WAKULLA	0	0	0	0	0	0.0	0.0	----
WALTON	1	0	1	0	0	0.8	0.0	20.4
WASHINGTON	0	0	0	0	0	----	----	----

*Rates based on neonatal deaths by race of decedent, live births by race of mother.

---- Indicates that no neonatal deaths nor live births occurred for the race group in the county, therefore a rate could not be calculated.

TABLE F-5: RESIDENT AND RECORDED INFANT DEATHS (UNDER 1 YEAR) AND RATES PER 1,000 LIVE BIRTHS, BY RACE, BY COUNTY, FLORIDA, 2015

	RESIDENT INFANT DEATHS					RATES*		
	NUMBERS					RATES*		
	TOTAL	WHITE	BLACK	OTHER	UNK	TOTAL	WHITE	BLACK
FLORIDA	1400	711	558	124	7	6.2	4.4	11.4
ALACHUA	20	8	11	1	0	6.9	4.5	13.2
BAKER	4	3	1	0	0	11.9	10.5	23.3
BAY	13	8	4	1	0	5.4	4.3	12.9
BRADFORD	5	3	2	0	0	17.0	13.1	37.0
BREVARD	33	22	8	3	0	6.3	5.3	10.6
BROWARD	121	37	75	9	0	5.4	3.0	9.1
CALHOUN	1	0	1	0	0	6.7	0.0	41.7
CHARLOTTE	7	4	2	1	0	6.8	4.5	23.0
CITRUS	10	9	0	0	1	9.8	9.5	0.0
CLAY	11	9	2	0	0	4.9	5.0	6.9
COLLIER	22	18	4	0	0	6.8	6.6	10.1
COLUMBIA	8	4	4	0	0	9.7	6.4	22.7
MIAMI-DADE	157	83	60	14	0	4.8	3.4	8.8
DESOTO	5	4	1	0	0	13.3	12.0	25.6
DIXIE	1	1	0	0	0	7.0	8.1	0.0
DUVAL	103	35	60	7	1	7.9	4.8	13.0
ESCAMBIA	30	8	18	4	0	7.7	3.3	15.0
FLAGLER	5	3	1	1	0	6.3	4.6	11.1
FRANKLIN	0	0	0	0	0	0.0	0.0	0.0
GADSDEN	5	0	5	0	0	9.0	0.0	15.1
GILCHRIST	2	1	0	1	0	10.3	5.6	0.0
GLADES	0	0	0	0	0	0.0	0.0	0.0
GULF	2	2	0	0	0	16.8	20.8	0.0
HAMILTON	2	2	0	0	0	12.0	17.1	0.0
HARDEE	2	2	0	0	0	5.1	5.5	0.0
HENDRY	2	2	0	0	0	3.2	3.7	0.0
HERNANDO	11	8	3	0	0	6.9	5.7	27.5
HIGHLANDS	3	3	0	0	0	3.3	4.2	0.0
HILLSBOROUGH	140	65	49	25	1	8.0	5.1	13.1
HOLMES	2	1	0	1	0	9.1	4.9	0.0
INDIAN RIVER	9	5	3	1	0	7.2	6.6	12.9
JACKSON	4	2	1	1	0	8.1	5.6	8.2
JEFFERSON	0	0	0	0	0	0.0	0.0	0.0
LAFAYETTE	0	0	0	0	0	0.0	0.0	0.0
LAKE	27	16	11	0	0	8.5	6.4	23.8
LEE	41	14	21	6	0	6.1	2.5	20.5
LEON	22	8	11	3	0	7.2	5.1	8.5
LEVY	4	2	1	1	0	10.2	6.2	19.2
LIBERTY	0	0	0	0	0	0.0	0.0	0.0
MADISON	0	0	0	0	0	0.0	0.0	0.0
MANATEE	20	11	8	1	0	5.8	4.1	16.8
MARION	25	15	6	3	1	7.0	5.4	9.0
MARTIN	6	4	2	0	0	4.8	3.8	19.8
MONROE	3	1	1	1	0	4.0	1.6	11.6
NASSAU	4	3	1	0	0	5.0	4.1	18.5
OKALOOSA	15	8	5	2	0	5.3	3.5	17.7
OKEECHOBEE	3	2	1	0	0	5.7	4.3	29.4
ORANGE	107	48	48	9	2	6.4	4.5	10.8
OSCEOLA	21	13	4	4	0	5.0	3.7	9.1
PALM BEACH	73	32	37	4	0	4.9	3.2	9.1
PASCO	23	19	2	2	0	4.5	4.2	6.2
PINELLAS	56	35	15	6	0	6.4	5.4	10.0
POLK	64	29	33	2	0	8.6	5.1	22.2
PUTNAM	8	5	1	1	1	9.8	8.4	5.2
SAINT JOHNS	10	7	2	1	0	4.6	3.8	12.3
SAINT LUCIE	18	7	10	1	0	5.8	3.5	11.2
SANTA ROSA	7	6	0	1	0	3.6	3.4	0.0
SARASOTA	17	14	2	1	0	5.8	5.6	8.1
SEMINOLE	22	15	7	0	0	4.8	4.4	10.2
SUMTER	6	4	1	1	0	12.0	10.0	11.1
SUWANNEE	3	3	0	0	0	6.9	8.5	0.0
TAYLOR	3	2	1	0	0	12.0	10.3	20.4
UNION	0	0	0	0	0	0.0	0.0	0.0
VOLUSIA	41	30	8	3	0	8.3	7.7	10.1
WAKULLA	3	2	1	0	0	8.9	6.6	33.3
WALTON	6	3	2	1	0	7.4	4.0	71.4
WASHINGTON	1	1	0	0	0	4.4	5.3	0.0

*Rates based on infant deaths by race of decedent, live births by race of mother.

--- Indicates that no neonatal deaths nor live births occurred for the race group in the county, therefore a rate could not be calculated.

TABLE F-5 (Cont.): RESIDENT AND RECORDED INFANT DEATHS (UNDER 1 YEAR) AND RATES PER 1,000 LIVE BIRTHS, BY RACE, BY COUNTY, FLORIDA, 2015

	RECORDED INFANT DEATHS					RATES*		
	NUMBERS							
	TOTAL	WHITE	BLACK	OTHER	UNK	TOTAL	WHITE	BLACK
FLORIDA	1423	724	563	128	8	6.3	4.5	11.4
ALACHUA	66	32	24	6	4	11.0	7.4	18.5
BAKER	2	2	0	0	0	666.7	2,000.0	0.0
BAY	16	10	4	2	0	5.6	4.5	11.2
BRADFORD	2	1	1	0	0	1,000.0	500.0	----
BREVARD	13	10	2	1	0	2.5	2.4	2.8
BROWARD	130	38	77	15	0	5.4	2.9	8.5
CALHOUN	0	0	0	0	0	0.0	----	0.0
CHARLOTTE	4	1	2	1	0	3.5	1.0	20.4
CITRUS	5	5	0	0	0	5.9	6.4	0.0
CLAY	9	6	3	0	0	3.9	3.6	6.4
COLLIER	15	13	2	0	0	4.3	4.4	5.0
COLUMBIA	7	4	3	0	0	9.2	7.2	15.8
MIAMI-DADE	172	93	70	9	0	5.8	4.0	12.3
DESOTO	1	0	1	0	0	3.0	0.0	35.7
DIXIE	0	0	0	0	0	----	----	----
DUVAL	130	57	62	9	2	8.8	6.4	13.8
ESCAMBIA	46	19	20	7	0	8.2	4.8	15.6
FLAGLER	0	0	0	0	0	0.0	0.0	0.0
FRANKLIN	0	0	0	0	0	0.0	0.0	----
GADSDEN	0	0	0	0	0	0.0	0.0	0.0
GILCHRIST	0	0	0	0	0	0.0	0.0	----
GLADES	0	0	0	0	0	----	----	----
GULF	1	1	0	0	0	----	----	----
HAMILTON	0	0	0	0	0	----	----	----
HARDEE	0	0	0	0	0	0.0	0.0	----
HENDRY	0	0	0	0	0	0.0	0.0	0.0
HERNANDO	8	6	1	1	0	4.6	3.9	9.4
HIGHLANDS	4	4	0	0	0	3.4	4.2	0.0
HILLSBOROUGH	180	90	67	23	0	8.9	6.0	16.2
HOLMES	1	0	0	1	0	1,000.0	----	----
INDIAN RIVER	7	6	1	0	0	6.7	10.2	5.1
JACKSON	3	2	0	1	0	6.7	6.2	0.0
JEFFERSON	0	0	0	0	0	0.0	0.0	----
LAFAYETTE	0	0	0	0	0	----	----	----
LAKE	17	11	6	0	0	6.4	5.4	13.2
LEE	44	18	20	6	0	6.3	3.1	19.3
LEON	32	8	22	2	0	6.8	3.0	11.7
LEVY	1	0	1	0	0	111.1	0.0	1,000.0
LIBERTY	0	0	0	0	0	----	----	----
MADISON	0	0	0	0	0	0.0	0.0	----
MANATEE	10	5	4	1	0	3.8	2.5	12.0
MARION	11	9	1	1	0	4.3	4.6	2.1
MARTIN	5	5	0	0	0	5.1	6.2	0.0
MONROE	2	0	1	1	0	3.8	0.0	13.0
NASSAU	0	0	0	0	0	0.0	0.0	0.0
OKALOOSA	7	3	3	1	0	2.8	1.5	11.7
OKEECHOBEE	1	0	1	0	0	100.0	0.0	1,000.0
ORANGE	209	110	80	17	2	9.6	7.4	16.2
OSCEOLA	6	5	1	0	0	1.4	1.4	2.2
PALM BEACH	65	30	33	2	0	3.7	2.6	7.2
PASCO	10	7	2	1	0	4.6	3.7	13.3
PINELLAS	85	57	17	11	0	8.4	7.4	10.9
POLK	32	15	15	2	0	5.8	3.6	13.6
PUTNAM	2	1	0	1	0	7.6	5.7	0.0
SAINT JOHNS	2	1	1	0	0	1.3	0.8	4.8
SAINT LUCIE	11	5	5	1	0	3.4	2.3	5.7
SANTA ROSA	3	3	0	0	0	7.9	8.8	0.0
SARASOTA	11	9	1	1	0	3.1	3.0	2.7
SEMINOLE	6	3	3	0	0	2.0	1.4	4.8
SUMTER	0	0	0	0	0	0.0	0.0	----
SUWANNEE	0	0	0	0	0	0.0	0.0	0.0
TAYLOR	2	2	0	0	0	1,000.0	1,000.0	----
UNION	0	0	0	0	0	----	----	----
VOLUSIA	22	16	3	3	0	5.2	4.8	4.2
WAKULLA	0	0	0	0	0	0.0	0.0	----
WALTON	5	1	3	1	0	4.2	0.9	61.2
WASHINGTON	0	0	0	0	0	----	----	----

*Rates based on infant deaths by race of decedent, live births by race of mother.

---- Indicates that no neonatal deaths nor live births occurred for the race group in the county, therefore a rate could not be calculated.

TABLE F-6: RESIDENT INFANT DEATHS AND RATE PER 1,000 LIVE BIRTHS BY HISPANIC OR HAITIAN ORIGIN, BY COUNTY, FLORIDA, 2015

	NUMBERS										RATE
	HISPANIC ORIGIN										
	TOTAL	TOTAL HISPANIC			OTHER/UNK			NON-HISPANIC/HAITIAN		TOTAL HISPANIC	
	HISPANIC	MEXICAN	PUERTO RICAN	CUBAN	HAITIAN	UNK	HAITIAN	UNK			
FLORIDA	1,400	307	72	88	54	93	79	962	52	4.8	
ALACHUA	20	1	0	0	0	1	0	18	1	4.0	
BAKER	4	0	0	0	0	0	0	4	0	0.0	
BAY	13	0	0	0	0	0	1	12	0	0.0	
BRADFORD	5	0	0	0	0	0	0	5	0	0.0	
BREVARD	33	6	1	1	1	3	1	25	1	9.3	
BROWARD	121	17	1	3	6	7	20	73	11	2.5	
CALHOUN	1	1	1	0	0	0	0	0	0	125.0	
CHARLOTTE	7	2	1	1	0	0	0	5	0	18.2	
CITRUS	10	2	0	2	0	0	0	7	1	32.3	
CLAY	11	1	0	1	0	0	0	10	0	4.6	
COLLIER	22	10	5	1	2	2	4	8	0	6.5	
COLUMBIA	8	0	0	0	0	0	0	8	0	0.0	
MIAMI-DADE	157	74	7	7	32	28	15	61	7	3.7	
DESOTO	5	4	4	0	0	0	0	1	0	29.6	
DIXIE	1	0	0	0	0	0	0	1	0	0.0	
DUVAL	103	10	0	4	0	6	1	87	5	7.2	
ESCAMBIA	30	1	1	0	0	0	0	28	1	4.4	
FLAGLER	5	1	1	0	0	0	0	4	0	11.2	
FRANKLIN	0	0	0	0	0	0	0	0	0	0.0	
GADSDEN	5	0	0	0	0	0	0	5	0	0.0	
GILCHRIST	2	0	0	0	0	0	0	2	0	0.0	
GLADES	0	0	0	0	0	0	0	0	0	0.0	
GULF	2	0	0	0	0	0	0	2	0	0.0	
HAMILTON	2	1	0	0	0	1	0	1	0	26.3	
HARDEE	2	1	1	0	0	0	0	1	0	4.3	
HENDRY	2	1	0	0	0	1	0	1	0	2.5	
HERNANDO	11	3	1	2	0	0	0	8	0	13.4	
HIGHLANDS	3	1	1	0	0	0	0	2	0	3.7	
HILLSBOROUGH	140	41	9	18	7	7	4	93	2	7.7	
HOLMES	2	0	0	0	0	0	0	2	0	0.0	
INDIAN RIVER	9	1	0	0	0	1	0	8	0	3.9	
JACKSON	4	0	0	0	0	0	0	4	0	0.0	
JEFFERSON	0	0	0	0	0	0	0	0	0	0.0	
LAFAYETTE	0	0	0	0	0	0	0	0	0	0.0	
LAKE	27	2	1	1	0	0	0	24	1	3.3	
LEE	41	5	3	0	0	2	5	31	0	2.4	
LEON	22	0	0	0	0	0	0	22	0	0.0	
LEVY	4	0	0	0	0	0	0	4	0	0.0	
LIBERTY	0	0	0	0	0	0	0	0	0	0.0	
MADISON	0	0	0	0	0	0	0	0	0	0.0	
MANATEE	20	7	4	1	0	2	0	13	0	7.4	
MARION	25	3	1	1	0	1	0	19	3	5.5	
MARTIN	6	1	0	0	0	1	0	5	0	2.6	
MONROE	3	0	0	0	0	0	1	2	0	0.0	
NASSAU	4	0	0	0	0	0	0	4	0	0.0	
OKALOOSA	15	1	0	0	0	1	0	14	0	2.7	
OKEECHOBEE	3	1	1	0	0	0	0	2	0	6.0	
ORANGE	107	30	4	20	2	4	8	62	7	5.6	
OSCEOLA	21	8	0	5	1	2	1	12	0	3.5	
PALM BEACH	73	19	3	4	1	11	14	37	3	4.2	
PASCO	23	3	1	1	0	1	0	20	0	3.6	
PINELLAS	56	12	6	3	0	3	0	42	2	10.4	
POLK	64	14	4	5	1	4	2	47	1	7.1	
PUTNAM	8	2	2	0	0	0	0	5	1	16.5	
SAINT JOHNS	10	0	0	0	0	0	0	10	0	0.0	
SAINT LUCIE	18	3	1	2	0	0	1	12	2	4.3	
SANTA ROSA	7	0	0	0	0	0	0	7	0	0.0	
SARASOTA	17	4	3	1	0	0	0	12	1	12.4	
SEMINOLE	22	4	1	0	1	2	1	17	0	4.0	
SUMTER	6	2	0	1	0	1	0	4	0	35.7	
SUWANNEE	3	0	0	0	0	0	0	2	1	0.0	
TAYLOR	3	0	0	0	0	0	0	3	0	0.0	
UNION	0	0	0	0	0	0	0	0	0	0.0	
VOLUSIA	41	5	1	3	0	1	0	36	0	6.7	
WAKULLA	3	0	0	0	0	0	0	3	0	0.0	
WALTON	6	2	2	0	0	0	0	4	0	19.2	
WASHINGTON	1	0	0	0	0	0	0	1	0	0.0	

TABLE F-7: RESIDENT INFANT, NEONATAL AND POST-NEONATAL DEATHS FROM SELECTED CAUSES
BY RACE, FLORIDA, 2015

	TOTAL			POST NEO- NATAL	WHITE			POST NEO- NATAL
	NEONATAL		1-27 DAYS		NEONATAL		1-27 DAYS	
	<1 DAY	1-27 DAYS			<1 DAY	1-27 DAYS		
INFANT	DAY	DAYS	INFANT	DAY	DAYS	INFANT	DAY	DAYS
TOTAL	1,400	556	428	416	711	276	223	212
Intestinal Infectious Disease	0	0	0	0	0	0	0	0
Diarrhea & Gastroenteritis--Infectious Origin	12	0	0	12	3	0	0	3
Tuberculosis	0	0	0	0	0	0	0	0
Tetanus	0	0	0	0	0	0	0	0
Diphtheria	0	0	0	0	0	0	0	0
Whooping Cough	0	0	0	0	0	0	0	0
Meningococcal Infection	1	0	0	1	1	0	0	1
Septicemia	15	0	0	15	5	0	0	5
Congenital Syphilis	0	0	0	0	0	0	0	0
Gonococcal Infection	0	0	0	0	0	0	0	0
Acute Poliomyelitis	0	0	0	0	0	0	0	0
Varicella (Chicken Pox)	0	0	0	0	0	0	0	0
Measles	0	0	0	0	0	0	0	0
HIV Disease	1	0	1	0	0	0	0	0
Mumps	0	0	0	0	0	0	0	0
Other & Unspec Viral Diseases	8	0	2	6	6	0	2	4
Candidiasis	0	0	0	0	0	0	0	0
Malaria	0	0	0	0	0	0	0	0
Pneumocystosis	0	0	0	0	0	0	0	0
Other & Unspecified Infectious & Parasitic Diseases	2	1	1	0	1	1	0	0
Hodgkins Disease & Non-Hodgkins Lymphomas	0	0	0	0	0	0	0	0
Leukemia	0	0	0	0	0	0	0	0
Other & Unspecified Malignant Neoplasm	2	0	0	2	1	0	0	1
In Situ/Benign/Malignant Neoplasms Uncert/Unk Behavior	3	0	1	2	3	0	1	2
Anemias	1	0	0	1	0	0	0	0
Blood, Blood-Forming, Hemorrhagic Diseases	4	0	4	0	3	0	3	0
Disorders Involving Immune Mechanism	1	0	1	0	0	0	0	0
Short Stature	0	0	0	0	0	0	0	0
Nutritional Deficiencies	1	0	0	1	0	0	0	0
Cystic Fibrosis	0	0	0	0	0	0	0	0
Fluid/Electrolyte/Acid-Base/Volume Depletion Disorders	1	0	0	1	1	0	0	1
Other Endocrine, Nutritional, Metabolic Diseases	5	0	3	2	4	0	3	1
Meningitis	6	0	2	4	2	0	2	0
Infantile Spinal Muscular Atrophy, Type 1 (Werdnig-Hoffman)	0	0	0	0	0	0	0	0
Infantile Cerebral Palsy	0	0	0	0	0	0	0	0
Anoxic Brain Damage	3	0	0	3	3	0	0	3
Other Nervous System Diseases	8	0	2	6	4	0	1	3
Ear & Mastoid Process Diseases	0	0	0	0	0	0	0	0
Pulmonary Heart/Circulation Diseases	3	0	0	3	3	0	0	3
Pericarditis, Endocarditis, Myocarditis	2	0	0	2	1	0	0	1
Cardiomyopathy	7	0	2	5	5	0	1	4
Cardiac Arrest	1	0	0	1	1	0	0	1
Cerebrovascular Diseases	1	0	0	1	0	0	0	0
Other Circulatory System Diseases	5	0	2	3	2	0	0	2
Acute Upper Respiratory Infections	1	0	1	0	1	0	1	0
Influenza	0	0	0	0	0	0	0	0
Pneumonia	7	0	0	7	2	0	0	2

TABLE F-7 (Cont.): RESIDENT INFANT, NEONATAL AND POST-NEONATAL DEATHS FROM SELECTED CAUSES, BY RACE, FLORIDA, 2015

	TOTAL			POST NEO-	WHITE			POST NEO-
	NEONATAL		INFANT		NEONATAL		INFANT	
	<1 DAY	1-27 DAYS			<1 DAY	1-27 DAYS		
Acute Bronchitis & Acute Bronchiolitis	2	0	0	2	0	0	0	0
Bronchitis, Chronic & Unspecified	2	0	0	2	1	0	0	1
Asthma	0	0	0	0	0	0	0	0
Pneumonitis Due to Solids & Liquids	0	0	0	0	0	0	0	0
Other & Unspecified Respiratory System Diseases	12	0	0	12	7	0	0	7
Gastritis, Duodenitis, Noninfective Enteritis/Colitis	1	0	1	0	1	0	1	0
Hernia Abdom Cavity & Intestinal Obstruct W/O Hernia	3	0	1	2	3	0	1	2
Other & Unspec Digestive System Disease	4	0	2	2	1	0	1	0
Renal Failure & Other Kidney Disorders	7	0	6	1	4	0	4	0
Other & Unspec Genitourinary System Dis	2	0	1	1	1	0	1	0
PERINATAL PERIOD CONDITIONS	756	461	272	23	352	209	130	13
Maternal Hypertensive Disorders	6	6	0	0	1	1	0	0
Maternal Conditions Unrelated Present Pregnancy	12	11	1	0	9	8	1	0
Incompetent Cervix	40	36	4	0	13	11	2	0
Premature Rupture of Membranes	52	45	6	1	27	23	3	1
Multiple Pregnancy	6	5	1	0	3	2	1	0
Maternal Complications of Pregnancy	21	20	1	0	16	16	0	0
Placenta Complications	23	19	4	0	10	9	1	0
Cord Complications	4	2	2	0	2	0	2	0
Chorioamnionitis	33	30	3	0	11	10	1	0
Other & Unspecified Membrane Abnormalities	0	0	0	0	0	0	0	0
Other Complications of Labor & Delivery	8	8	0	0	5	5	0	0
Noxious Influences Via Placenta or Breast Milk	6	6	0	0	1	1	0	0
Slow Fetal Growth & Fetal Malnutrition	8	3	4	1	4	2	2	0
Extreme Low Birth Weight or Extreme Immaturity	174	141	29	4	79	58	18	3
Other Low Birth Weight or Preterm	66	59	5	2	26	23	2	1
Long Gestation & High Birth Weight	0	0	0	0	0	0	0	0
Birth Trauma	0	0	0	0	0	0	0	0
Intrauterine Hypoxia	19	9	10	0	6	4	2	0
Birth Asphyxia	7	2	4	1	4	1	3	0
Respiratory Distress	29	11	17	1	15	6	8	1
Congenital Pneumonia	5	0	5	0	2	0	2	0
Neonatal Aspiration Syndromes	1	0	0	1	1	0	0	1
Interstitial Emphysema & Related Conditions	6	2	4	0	4	2	2	0
Pulmonary Hemorrhage	12	0	12	0	5	0	5	0
Chronic Respiratory Disease	3	0	1	2	2	0	1	1
Atelectasis	13	8	4	1	8	4	3	1
Other Respiratory Conditions	2	1	0	1	1	0	0	1
Bacterial Sepsis	51	3	45	3	22	3	17	2
Omphalitis With or Without Hemorrhage	0	0	0	0	0	0	0	0
All Other Infections	6	0	4	2	2	0	2	0
Neonatal Hemorrhage	32	1	31	0	14	1	13	0
Hemorrhagic Disease of Newborn	0	0	0	0	0	0	0	0
Hemolytic Dis Due to Isoimmunization/Perinat Jaundice	0	0	0	0	0	0	0	0
Hematological Disorders	6	3	3	0	4	2	2	0
Diabetes Mellitus, Maternal or Neonatal	1	1	0	0	0	0	0	0
Necrotizing Enterocolitis	20	0	20	0	7	0	7	0
Hydrops Fetalis Not Due To Hemolytic Dis	14	6	8	0	12	6	6	0

TABLE F-7 (Cont.): RESIDENT INFANT, NEONATAL AND POST-NEONATAL DEATHS FROM SELECTED CAUSES, BY RACE, FLORIDA, 2015

	TOTAL			POST NEO- NATAL	WHITE			POST NEO- NATAL
	NEONATAL		INFANT		NEONATAL		INFANT	
	<1 DAY	1-27 DAYS			<1 DAY	1-27 DAYS		
Other Perinatal Conditions	70	23	44	3	36	11	24	1
CONGENITAL / CHROMOSOMAL ANOMALIES	266	88	109	69	163	64	62	37
Anencephaly & Similar Anomalies	18	10	8	0	14	8	6	0
Congenital Hydrocephalus	5	0	2	3	3	0	0	3
Spina Bifida	1	1	0	0	1	1	0	0
Other Cong Malf Nervous System	14	2	8	4	12	1	8	3
Congenital Malf of Heart	61	13	29	19	34	9	14	11
Other Congenital Malf of Circulatory Sys	10	0	7	3	6	0	5	1
Congenital Malf of Respiratory Sys	14	4	8	2	8	2	5	1
Congenital Anomalies of Digestive Sys	2	0	0	2	0	0	0	0
Congenital Malf of Genitourinary Sys	26	13	12	1	18	11	7	0
Congenital Malf of Musculoskeletal Sys	28	6	11	11	13	4	6	3
Downs Syndrome	5	2	0	3	3	1	0	2
Edwards Syndrome	34	10	10	14	18	8	2	8
Pataus Syndrome	14	7	5	2	10	6	3	1
Other Congenital Malf	30	19	6	5	21	13	4	4
Other Chromosomal Abnorm	4	1	3	0	2	0	2	0
Sudden Infant Death Syndrome	59	0	4	55	31	0	2	29
Symptoms, Signs, Abn Clinical/Lab Findings	72	4	2	66	32	1	2	29
All Other Diseases	1	0	1	0	1	0	1	0
Unint Inj: Motor Vehicle	5	1	0	4	4	1	0	3
Unint Inj: Other & Unspecified Transport	0	0	0	0	0	0	0	0
Unint Inj: Falls	0	0	0	0	0	0	0	0
Unint Inj: Firearms Discharge	1	1	0	0	0	0	0	0
Unint Inj: Drowning & Submersion	6	0	0	6	3	0	0	3
Unint Inj: Suffocation & Strangulation in Bed	68	0	6	62	37	0	4	33
Unint Inj: Other Suffocation & Strangulation	12	0	0	12	5	0	0	5
Unint Inj: Inhale/Ingest--Respiratory Tract Obstruction	1	0	0	1	1	0	0	1
Unint Inj: Smoke, Fire, Flames Exposure	1	0	0	1	1	0	0	1
Unint Inj: Poisoning & Noxious Substance Exposure	1	0	1	0	0	0	0	0
Unint Inj: Other & Unspecified	3	0	0	3	1	0	0	1
Homicide: Hanging, Strangulation, Suffocation	3	0	0	3	2	0	0	2
Homicide: Firearms Discharge	2	0	0	2	0	0	0	0
Homicide: Neglect, Abandonment, Maltreatment	4	0	0	4	3	0	0	3
Homicide: Other & Unspecified Means	3	0	0	3	3	0	0	3
Medical & Surgical Care Complications	2	0	0	2	2	0	0	2
Other External Causes	0	0	0	0	0	0	0	0

ICD-10 codes associated with each cause of death group are presented in Appendix 2.

TABLE F-7 (Cont.): RESIDENT INFANT, NEONATAL AND POST-NEONATAL DEATHS FROM SELECTED CAUSES, BY RACE, FLORIDA, 2015

	BLACK			POST NEO- NATAL	OTHER			POST NEO- NATAL
	NEONATAL		INFANT		NEONATAL		INFANT	
	<1 DAY	1-27 DAYS			<1 DAY	1-27 DAYS		
TOTAL	558	227	167	164	124	47	37	40
Intestinal Infectious Disease	0	0	0	0	0	0	0	0
Diarrhea & Gastroenteritis--Infectious Origin	7	0	0	7	2	0	0	2
Tuberculosis	0	0	0	0	0	0	0	0
Tetanus	0	0	0	0	0	0	0	0
Diphtheria	0	0	0	0	0	0	0	0
Whooping Cough	0	0	0	0	0	0	0	0
Meningococcal Infection	0	0	0	0	0	0	0	0
Septicemia	8	0	0	8	2	0	0	2
Congenital Syphilis	0	0	0	0	0	0	0	0
Gonococcal Infection	0	0	0	0	0	0	0	0
Acute Poliomyelitis	0	0	0	0	0	0	0	0
Varicella (Chicken Pox)	0	0	0	0	0	0	0	0
Measles	0	0	0	0	0	0	0	0
HIV Disease	1	0	1	0	0	0	0	0
Mumps	0	0	0	0	0	0	0	0
Other & Unspec Viral Diseases	1	0	0	1	1	0	0	1
Candidiasis	0	0	0	0	0	0	0	0
Malaria	0	0	0	0	0	0	0	0
Pneumocystosis	0	0	0	0	0	0	0	0
Other & Unspecified Infectious & Parasitic Diseases	1	0	1	0	0	0	0	0
Hodgkins Disease & Non-Hodgkins Lymphomas	0	0	0	0	0	0	0	0
Leukemia	0	0	0	0	0	0	0	0
Other & Unspecified Malignant Neoplasm	0	0	0	0	1	0	0	1
In Situ/Benign/Malignant Neoplasms Uncert/Unk Behavior	0	0	0	0	0	0	0	0
Anemias	1	0	0	1	0	0	0	0
Blood, Blood-Forming, Hemorrhagic Diseases	1	0	1	0	0	0	0	0
Disorders Involving Immune Mechanism	1	0	1	0	0	0	0	0
Short Stature	0	0	0	0	0	0	0	0
Nutritional Deficiencies	0	0	0	0	1	0	0	1
Cystic Fibrosis	0	0	0	0	0	0	0	0
Fluid/Electrolyte/Acid-Base/Volume Depletion Disorders	0	0	0	0	0	0	0	0
Other Endocrine, Nutritional, Metabolic Diseases	1	0	0	1	0	0	0	0
Meningitis	4	0	0	4	0	0	0	0
Infantile Spinal Muscular Atrophy, Type 1 (Werdnig-Hoffman)	0	0	0	0	0	0	0	0
Infantile Cerebral Palsy	0	0	0	0	0	0	0	0
Anoxic Brain Damage	0	0	0	0	0	0	0	0
Other Nervous System Diseases	3	0	0	3	1	0	1	0
Ear & Mastoid Process Diseases	0	0	0	0	0	0	0	0
Pulmonary Heart/Circulation Diseases	0	0	0	0	0	0	0	0
Pericarditis, Endocarditis, Myocarditis	1	0	0	1	0	0	0	0
Cardiomyopathy	1	0	0	1	1	0	1	0
Cardiac Arrest	0	0	0	0	0	0	0	0
Cerebrovascular Diseases	0	0	0	0	1	0	0	1
Other Circulatory System Diseases	2	0	1	1	1	0	1	0
Acute Upper Respiratory Infections	0	0	0	0	0	0	0	0
Influenza	0	0	0	0	0	0	0	0

TABLE F-7 (Cont.): RESIDENT INFANT, NEONATAL AND POST-NEONATAL DEATHS FROM SELECTED CAUSES, BY RACE, FLORIDA, 2015

	BLACK			POST NEO- NATAL	OTHER			POST NEO- NATAL
	NEONATAL		INFANT		NEONATAL		INFANT	
	<1 DAY	1-27 DAYS			<1 DAY	1-27 DAYS		
Pneumonia	4	0	0	4	1	0	0	1
Acute Bronchitis & Acute Bronchiolitis	1	0	0	1	1	0	0	1
Bronchitis, Chronic & Unspecified	1	0	0	1	0	0	0	0
Asthma	0	0	0	0	0	0	0	0
Pneumonitis Due to Solids & Liquids	0	0	0	0	0	0	0	0
Other & Unspecified Respiratory System Diseases	5	0	0	5	0	0	0	0
Gastritis, Duodenitis, Noninfective Enteritis/Colitis	0	0	0	0	0	0	0	0
Hernia Abdom Cavity & Intestinal Obstruct W/O Hernia	0	0	0	0	0	0	0	0
Other & Unspec Digestive System Disease	1	0	1	0	2	0	0	2
Renal Failure & Other Kidney Disorders	3	0	2	1	0	0	0	0
Other & Unspec Genitourinary System Dis	1	0	0	1	0	0	0	0
PERINATAL PERIOD CONDITIONS	331	203	118	10	68	44	24	0
Maternal Hypertensive Disorders	4	4	0	0	1	1	0	0
Maternal Conditions Unrelated Present Pregnancy	2	2	0	0	1	1	0	0
Incompetent Cervix	18	17	1	0	8	7	1	0
Premature Rupture of Membranes	23	20	3	0	2	2	0	0
Multiple Pregnancy	3	3	0	0	0	0	0	0
Maternal Complications of Pregnancy	4	3	1	0	0	0	0	0
Placenta Complications	7	4	3	0	6	6	0	0
Cord Complications	2	2	0	0	0	0	0	0
Chorioamnionitis	21	19	2	0	1	1	0	0
Other & Unspecified Membrane Abnormalities	0	0	0	0	0	0	0	0
Other Complications of Labor & Delivery	2	2	0	0	0	0	0	0
Noxious Influences Via Placenta or Breast Milk	4	4	0	0	1	1	0	0
Slow Fetal Growth & Fetal Malnutrition	4	1	2	1	0	0	0	0
Extreme Low Birth Weight or Extreme Immaturity	80	69	10	1	15	14	1	0
Other Low Birth Weight or Preterm	34	30	3	1	4	4	0	0
Long Gestation & High Birth Weight	0	0	0	0	0	0	0	0
Birth Trauma	0	0	0	0	0	0	0	0
Intrauterine Hypoxia	12	5	7	0	1	0	1	0
Birth Asphyxia	3	1	1	1	0	0	0	0
Respiratory Distress	12	4	8	0	2	1	1	0
Congenital Pneumonia	2	0	2	0	1	0	1	0
Neonatal Aspiration Syndromes	0	0	0	0	0	0	0	0
Interstitial Emphysema & Related Conditions	2	0	2	0	0	0	0	0
Pulmonary Hemorrhage	5	0	5	0	2	0	2	0
Chronic Respiratory Disease	1	0	0	1	0	0	0	0
Atelectasis	4	3	1	0	1	1	0	0
Other Respiratory Conditions	1	1	0	0	0	0	0	0
Bacterial Sepsis	26	0	25	1	3	0	3	0
Omphalitis With or Without Hemorrhage	0	0	0	0	0	0	0	0
All Other Infections	3	0	1	2	1	0	1	0
Neonatal Hemorrhage	14	0	14	0	4	0	4	0
Hemorrhagic Disease of Newborn	0	0	0	0	0	0	0	0
Hemolytic Dis Due to Isoimmunization/Perinat Jaundice	0	0	0	0	0	0	0	0
Hematological Disorders	2	1	1	0	0	0	0	0
Diabetes Mellitus, Maternal or Neonatal	0	0	0	0	1	1	0	0
Necrotizing Enterocolitis	8	0	8	0	5	0	5	0

TABLE F-7 (Cont.): RESIDENT INFANT, NEONATAL AND POST-NEONATAL DEATHS FROM SELECTED CAUSES, BY RACE, FLORIDA, 2015

	BLACK			POST NEO- NATAL	OTHER			POST NEO- NATAL
	NEONATAL		INFANT		NEONATAL		INFANT	
	<1 DAY	1-27 DAYS			<1 DAY	1-27 DAYS		
Hydrops Fetalis Not Due To Hemolytic Dis	1	0	1	0	1	0	1	0
Other Perinatal Conditions	27	8	17	2	7	4	3	0
CONGENITAL / CHROMOSOMAL ANOMALIES	80	20	37	23	21	3	9	9
Anencephaly & Similar Anomalies	3	2	1	0	1	0	1	0
Congenital Hydrocephalus	2	0	2	0	0	0	0	0
Spina Bifida	0	0	0	0	0	0	0	0
Other Cong Malf Nervous System	2	1	0	1	0	0	0	0
Congenital Malf of Heart	24	3	14	7	2	0	1	1
Other Congenital Malf of Circulatory Sys	2	0	1	1	1	0	0	1
Congenital Malf of Respiratory Sys	3	1	1	1	3	1	2	0
Congenital Anomalies of Digestive Sys	2	0	0	2	0	0	0	0
Congenital Malf of Genitourinary Sys	7	2	4	1	1	0	1	0
Congenital Malf of Musculoskeletal Sys	10	1	4	5	5	1	1	3
Downs Syndrome	2	1	0	1	0	0	0	0
Edwards Syndrome	11	2	5	4	5	0	3	2
Pataus Syndrome	3	1	2	0	1	0	0	1
Other Congenital Malf	7	5	2	0	2	1	0	1
Other Chromosomal Abnorm	2	1	1	0	0	0	0	0
Sudden Infant Death Syndrome	23	0	2	21	5	0	0	5
Symptoms, Signs, Abn Clinical/Lab Findings	34	3	0	31	6	0	0	6
All Other Diseases	0	0	0	0	0	0	0	0
Unint Inj: Motor Vehicle	1	0	0	1	0	0	0	0
Unint Inj: Other & Unspecified Transport	0	0	0	0	0	0	0	0
Unint Inj: Falls	0	0	0	0	0	0	0	0
Unint Inj: Firearms Discharge	1	1	0	0	0	0	0	0
Unint Inj: Drowning & Submersion	1	0	0	1	2	0	0	2
Unint Inj: Suffocation & Strangulation in Bed	28	0	1	27	3	0	1	2
Unint Inj: Other Suffocation & Strangulation	5	0	0	5	2	0	0	2
Unint Inj: Inhale/Ingest--Respiratory Tract Obstruction	0	0	0	0	0	0	0	0
Unint Inj: Smoke, Fire, Flames Exposure	0	0	0	0	0	0	0	0
Unint Inj: Poisoning & Noxious Substance Exposure	1	0	1	0	0	0	0	0
Unint Inj: Other & Unspecified	2	0	0	2	0	0	0	0
Homicide: Hanging, Strangulation, Suffocation	1	0	0	1	0	0	0	0
Homicide: Firearms Discharge	0	0	0	0	2	0	0	2
Homicide: Neglect, Abandonment, Maltreatment	1	0	0	1	0	0	0	0
Homicide: Other & Unspecified Means	0	0	0	0	0	0	0	0
Medical & Surgical Care Complications	0	0	0	0	0	0	0	0
Other External Causes	0	0	0	0	0	0	0	0

ICD-10 codes associated with each cause of death group are presented in Appendix 2.

Deaths

**CHART D-1: RESIDENT DEATHS AND RATES PER 100,000 POPULATION, BY RACE AND GENDER,
FLORIDA AND UNITED STATES,
CENSUS YEARS 1970-2000 AND 2005-2015**

YEAR	TOTAL	WHITE	BLACK	OTHER	WHITE		BLACK		OTHER	
					MALE	FEMALE	MALE	FEMALE	MALE	FEMALE
1970	72,214	61,518	10,627	62	36,393	25,067	6,101	4,491	45	17
1980	100,667	88,971	11,560	121	50,581	38,381	6,600	4,957	72	49
1990	133,294	118,304	14,644	306	63,814	54,490	8,189	6,454	194	112
2000	162,839	144,774	17,077	663	73,883	70,886	8,825	8,249	366	297
2005	170,300	150,102	18,004	2,099	77,370	72,726	9,337	8,665	1,130	969
2006	169,365	148,994	18,314	2,031	77,068	71,916	9,448	8,863	1,055	976
2007	167,708	147,305	18,279	2,107	76,293	70,999	9,612	8,665	1,153	954
2008	170,473	149,966	18,286	2,179	77,736	72,207	9,607	8,672	1,161	1,015
2009	169,854	149,190	18,339	2,292	77,592	71,582	9,531	8,803	1,191	1,099
2010	172,509	151,589	18,251	2,473	78,668	72,901	9,402	8,842	1,329	1,144
2011	172,856	151,836	18,368	2,413	78,815	72,999	9,492	8,868	1,260	1,153
2012	175,849	154,043	18,871	2,757	79,589	74,450	9,846	9,024	1,412	1,345
2013	180,014	157,225	19,432	3,184	81,294	75,928	10,073	9,358	1,592	1,591
2014	185,038	161,482	19,896	3,456	84,140	77,341	10,233	9,661	1,831	1,625
2015	191,488	166,393	20,964	3,885	87,403	78,990	10,964	9,999	2,066	1,819

UNADJUSTED DEATH RATES PER 100,000 POPULATION

YEAR	FLORIDA							UNITED STATES		
	TOTAL	WHITE	BLACK	WHITE		BLACK		TOTAL	WHITE	BLACK
				MALE	FEMALE	MALE	FEMALE			
1970	1,054.0	1,065.2	1,014.8	1,303.5	840.2	1,216.3	823.1	945.3	946.3	999.3
1980	1,023.0	1,060.4	845.8	1,254.5	880.7	1,016.8	690.7	878.3	892.5	875.4
1990	1,023.0	1,071.6	817.8	1,190.9	959.0	958.0	689.7	863.8	888.0	871.0
2000	1,013.0	1,096.7	686.5	1,143.5	1,051.8	737.6	638.9	854.0	900.2	781.1
2005	952.6	1,048.6	638.9	1,100.9	998.1	689.9	591.6	828.4	880.9	745.4
2006	928.7	1,024.8	630.5	1,079.1	972.2	677.0	587.4	813.1	866.3	727.5
2007	906.5	1,002.4	615.3	1,056.2	950.2	672.9	561.9	804.6	859.3	715.9
2008	914.7	1,016.9	605.5	1,073.1	962.3	661.5	553.2	812.9	872.6	704.2
2009	907.7	1,010.6	601.3	1,070.5	952.7	649.7	556.1	794.5	853.7	688.5
2010	916.6	1,023.2	592.0	1,081.1	967.1	633.9	552.7	799.5	861.7	682.2
2011	912.9	1,021.3	589.1	1,078.9	965.4	632.3	548.6	807.3	872.6	679.7
2012	923.5	1,031.7	599.0	1,085.6	979.7	648.8	552.7	810.2	876.3	683.3
2013	931.8	1,039.6	604.9	1,094.8	986.4	650.8	562.2	821.5	889.2	693.4
2014	946.6	1,056.4	609.6	1,121.2	993.9	650.7	571.2	NA	NA	NA
2015	964.2	1,074.9	627.0	1,149.0	1,003.2	679.7	577.9	NA	NA	NA

**CHART D-2: RESIDENT AGE-ADJUSTED DEATH RATES PER 100,000
POPULATION, BY RACE, FLORIDA AND UNITED STATES,
CENSUS YEARS 1970-2000 AND 2005-2015**

YEAR ^{1,2}	FLORIDA			UNITED STATES		
	TOTAL	WHITE	BLACK	TOTAL	WHITE	BLACK
1970	1,082.9	1,026.2	1,501.2	1222.6	1193.3	1518.1
1980	920.6	882.8	1,281.2	1039.1	1012.7	1314.8
1990	854.6	816.8	1,245.5	938.7	909.8	1250.3
2000	795.1	769.5	1,065.6	869.0	849.8	1121.4
2005	734.5	718.2	931.1	815.0	801.1	1035.1
2006	709.5	695.3	891.5	791.8	779.3	997.9
2007	688.3	675.6	853.4	775.3	764.3	972.0
2008	680.3	671.2	817.8	774.9	767.2	947.7
2009	667.4	658.8	799.7	749.6	742.8	912.8
2010	687.4	678.4	790.5	747.0	741.8	898.2
2011	677.9	670.6	763.5	741.3	738.8	877.1
2012	680.7	674.6	746.0	732.8	730.9	864.8
2013	679.3	672.0	741.8	731.9	731.0	860.8
2014	683.6	677.2	735.8	724.6	725.4	849.3
2015	679.8	673.4	725.4	NA	NA	NA

1. Age-Adjusted Death Rates (AADR) for 1970-2015 use the 2000 estimated standard million population.
2. ICD Revision Used: 1970 (ICD-8), 1980-1998 (ICD-9), and 1999-2015 (ICD-10)

**GRAPH D-1: RESIDENT AGE-ADJUSTED DEATH RATES PER 100,000 POPULATION, BY
RACE, FLORIDA AND UNITED STATES TOTAL, 2005 - 2015**

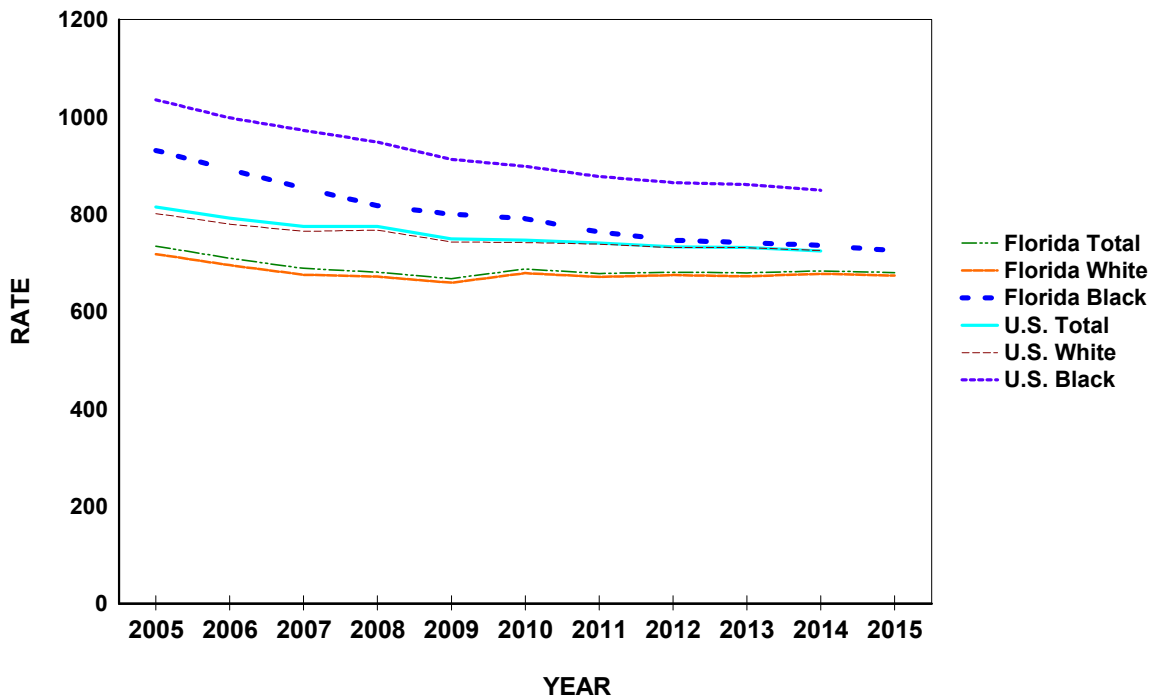
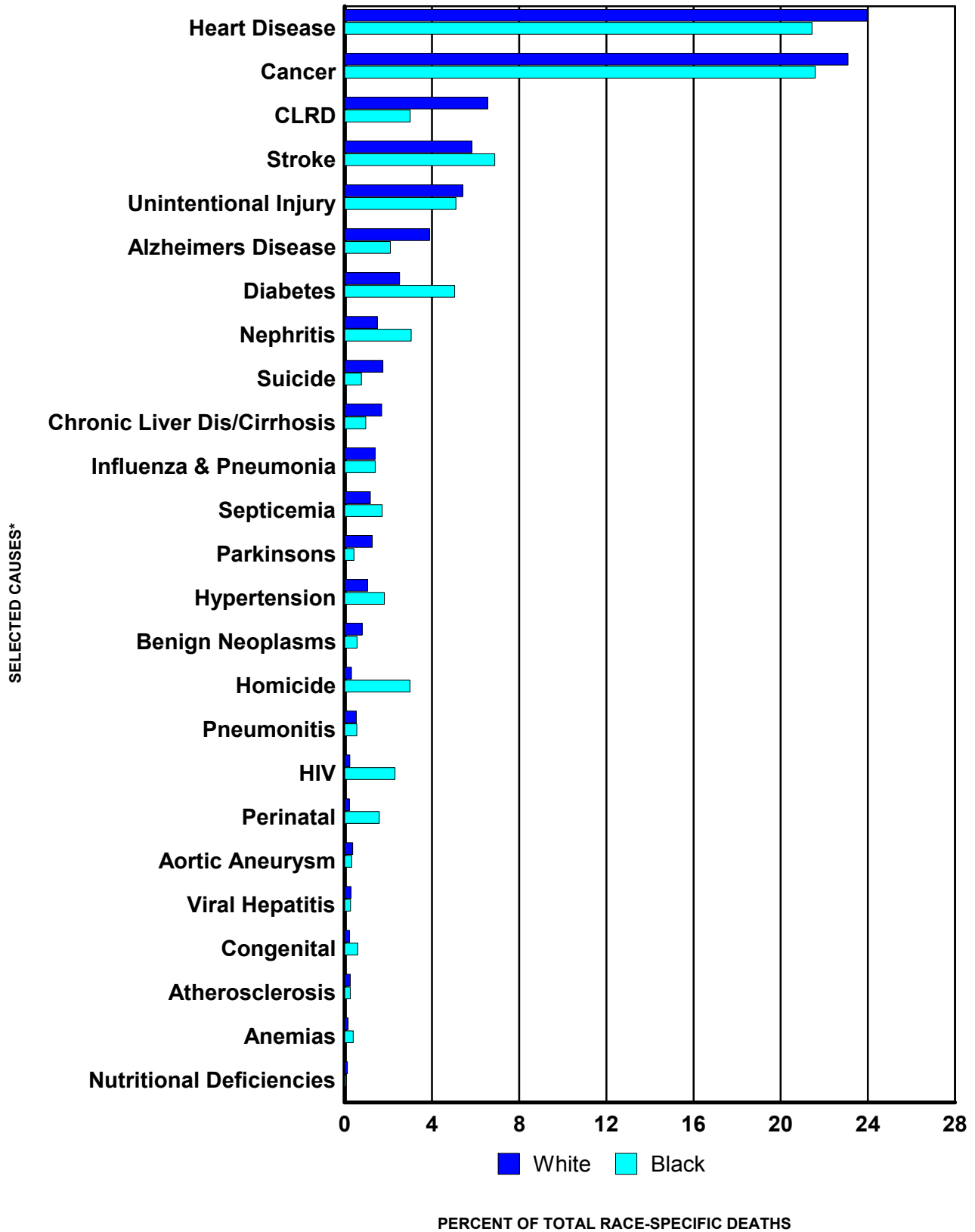

**CHART D-3: RESIDENT DEATHS AND RATES PER 100,000 POPULATION FOR 25 LEADING CAUSES, BY RACE,
FLORIDA, 2005 AND 2015**

CAUSE OF DEATH	YEAR	RANK	NUMBER OF DEATHS				RATES		
			TOTAL	WHITE	BLACK	OTHER	TOTAL	WHITE	BLACK
Heart Diseases ICD-10: I00-I09, I11, I13, I20-I51	2015	1	45,199	39,868	4,494	812	227.6	257.5	134.4
	2005	-	45,992	41,353	4,183	435	231.6	267.1	125.1
Cancer ICD-10: C00-C97	2015	2	43,877	38,410	4,524	922	220.9	248.1	135.3
	2005	-	40,321	36,018	3,743	531	203.0	232.7	112.0
CLRD ICD-10: J40-J47	2015	3	11,685	10,911	630	140	58.8	70.5	18.8
	2005	-	9,454	8,919	484	45	47.6	57.6	14.5
Stroke ICD-10: I60-I69	2015	4	11,410	9,690	1,442	275	57.4	62.6	43.1
	2005	-	9,321	7,959	1,217	141	46.9	51.4	36.4
Unintentional Injury ICD-10: V01-X59, Y85-Y86	2015	5	10,346	9,004	1,069	262	52.1	58.2	32.0
	2005	-	8,745	7,651	913	173	44.0	49.4	27.3
Alzheimers Disease ICD-10: G30	2015	6	7,021	6,470	438	112	35.4	41.8	13.1
	2005	-	4,600	4,334	235	30	23.2	28.0	7.0
Diabetes Mellitus ICD-10: E10-E14	2015	7	5,394	4,178	1,056	159	27.2	27.0	31.6
	2005	-	5,181	4,197	898	86	26.1	27.1	26.9
Nephritis ICD-10: N00-N07, N17-N19, N25-N27	2015	8	3,194	2,484	638	69	16.1	16.0	19.1
	2005	-	2,386	1,960	395	30	12.0	12.7	11.8
Suicide ICD-10: X60-X84, Y87.0	2015	9	3,152	2,916	161	73	15.9	18.8	4.8
	2005	-	2,308	2,140	125	43	11.6	13.8	3.7
Chronic Liver Dis/Cirrhosis ICD-10: K70, K73-K74	2015	10	3,075	2,814	201	53	15.5	18.2	6.0
	2005	-	2,134	1,975	141	18	10.7	12.8	4.2
Influenza and Pneumonia ICD-10: J09-J18	2015	11	2,666	2,319	294	52	13.4	15.0	8.8
	2005	-	2,787	2,489	272	25	14.0	16.1	8.1
Septicemia ICD-10: A40-A41	2015	12	2,361	1,948	360	51	11.9	12.6	10.8
	2005	-	1,837	1,553	253	31	9.2	10.0	7.6
Parkinsons Disease ICD-10: G20-G21	2015	13	2,226	2,093	87	46	11.2	13.5	2.6
	2005	-	1,463	1,399	49	11	7.4	9.0	1.5
Hypertension ICD-10: I10, I12, I15	2015	14	2,185	1,755	380	49	11.0	11.3	11.4
	2005	-	1,807	1,420	362	25	9.1	9.2	10.8
Benign Neoplasms ICD-10: D00-D48	2015	15	1,470	1,321	118	30	7.4	8.5	3.5
	2005	-	997	919	70	8	5.0	5.9	2.1
Homicide ICD-10: X85-Y09, Y87.1	2015	16	1,185	505	628	52	6.0	3.3	18.8
	2005	-	988	481	460	47	5.0	3.1	13.8
Pneumonitis ICD-10: J69	2015	17	1,022	889	116	17	5.1	5.7	3.5
	2005	-	923	830	86	7	4.6	5.4	2.6
HIV ICD-10: B20-B24	2015	18	873	375	482	15	4.4	2.4	14.4
	2005	-	1,706	669	997	39	8.6	4.3	29.8
Perinatal Period Conditions ICD-10: P00-P96	2015	19	760	354	333	68	3.8	2.3	10.0
	2005	-	805	383	370	51	4.1	2.5	11.1
Aortic Aneurysm & Dissection ICD-10: I71	2015	20	686	602	66	18	3.5	3.9	2.0
	2005	-	998	892	89	17	5.0	5.8	2.7
Viral Hepatitis ICD-10: B15-B19	2015	21	548	481	56	11	2.8	3.1	1.7
	2005	-	496	434	50	12	2.5	2.8	1.5
Congenital Malformations ICD-10: Q00-Q99	2015	22	526	371	125	28	2.6	2.4	3.7
	2005	-	590	433	138	19	3.0	2.8	4.1
Atherosclerosis ICD-10: I70	2015	23	485	417	53	15	2.4	2.7	1.6
	2005	-	851	776	69	6	4.3	5.0	2.1
Anemias ICD-10: D50-D64	2015	24	355	263	82	10	1.8	1.7	2.5
	2005	-	312	236	69	6	1.6	1.5	2.1
Nutritional Deficiencies ICD-10: E40-E64	2015	25	316	265	41	9	1.6	1.7	1.2
	2005	-	148	124	20	3	0.7	0.8	0.6

ICD-10 codes associated with each cause of death group are presented in Appendix 3.

GRAPH D-2: PERCENT DISTRIBUTION OF RESIDENT RACE-SPECIFIC DEATHS FOR 25 LEADING CAUSES, FLORIDA, 2015



* ICD-10 codes associated with each cause of death group are presented on pages (xvii-xix).

**CHART D-4: RESIDENT DEATHS FOR LEADING CAUSES
AND RATES PER 100,000 POPULATION, BY AGE GROUP, FLORIDA, 2015**

AGE	CAUSE OF DEATH	ICD-10 CODES	DEATHS	RATE
<1	Total		1,400	632.6
	Perinatal Period Conditions	(P00-P96)	756	341.6
	Congenital Malformations	(Q00-Q99)	266	120.2
	Unintentional Injury	(V01-X59,Y85-Y86)	98	44.3
	Sudden Infant Death Syndrome	(R95)	59	26.7
	Heart Diseases	(I00-I09,I11,I13,I20-I51)	17	7.7
1-4	Total		264	29.6
	Unintentional Injury	(V01-X59,Y85-Y86)	101	11.3
	Malignant Neoplasms (Cancer)	(C00-C97)	26	2.9
	Homicide	(X85-Y09,Y87.1)	21	2.4
	Congenital Malformations	(Q00-Q99)	20	2.2
5-14	Total		7	0.8
	Unintentional Injury	(V01-X59,Y85-Y86)	85	3.7
	Malignant Neoplasms (Cancer)	(C00-C97)	59	2.6
	Suicide	(X60-X84,Y87.0)	20	0.9
	Congenital Malformations	(Q00-Q99)	19	0.8
	Homicide	(X85-Y09,Y87.1)	17	0.7
15-24	Total		1,939	77.0
	Unintentional Injury	(V01-X59,Y85-Y86)	861	34.2
	Homicide	(X85-Y09,Y87.1)	325	12.9
	Suicide	(X60-X84,Y87.0)	276	11.0
	Malignant Neoplasms (Cancer)	(C00-C97)	85	3.4
	Heart Diseases	(I00-I09,I11,I13,I20-I51)	64	2.5
25-34	Total		3,208	128.7
	Unintentional Injury	(V01-X59,Y85-Y86)	1,288	51.7
	Suicide	(X60-X84,Y87.0)	398	16.0
	Homicide	(X85-Y09,Y87.1)	309	12.4
	Malignant Neoplasms (Cancer)	(C00-C97)	241	9.7
	Heart Diseases	(I00-I09,I11,I13,I20-I51)	197	7.9
35-44	Total		4,556	194.0
	Unintentional Injury	(V01-X59,Y85-Y86)	1,214	51.7
	Malignant Neoplasms (Cancer)	(C00-C97)	702	29.9
	Heart Diseases	(I00-I09,I11,I13,I20-I51)	572	24.4
	Suicide	(X60-X84,Y87.0)	415	17.7
	Homicide	(X85-Y09,Y87.1)	176	7.5
45-54	Total		11,400	425.9
	Malignant Neoplasms (Cancer)	(C00-C97)	2,857	106.7
	Heart Diseases	(I00-I09,I11,I13,I20-I51)	2,051	76.6
	Unintentional Injury	(V01-X59,Y85-Y86)	1,379	51.5
	Chronic Liver Disease & Cirrhosis (CLDC)	(K70,K73-K74)	653	24.4
	Suicide	(X60-X84,Y87.0)	642	24.0
55-64	Total		23,894	909.5
	Malignant Neoplasms (Cancer)	(C00-C97)	8,006	304.7
	Heart Diseases	(I00-I09,I11,I13,I20-I51)	4,675	177.9
	Unintentional Injury	(V01-X59,Y85-Y86)	1,298	49.4
	Chronic Lower Respiratory Diseases (CLRD)	(J40-J47)	1,224	46.6
	Chronic Liver Disease & Cirrhosis (CLDC)	(K70,K73-K74)	1,086	41.3
65-74	Total		34,918	1,708.5
	Malignant Neoplasms (Cancer)	(C00-C97)	12,089	591.5
	Heart Diseases	(I00-I09,I11,I13,I20-I51)	7,330	358.7
	Chronic Lower Respiratory Diseases (CLRD)	(J40-J47)	2,674	130.8
	Cerebrovascular Diseases (Stroke)	(I60-I69)	1,529	74.8
	Diabetes Mellitus	(E10-E14)	1,409	68.9
75-84	Total		46,378	3,801.0
	Malignant Neoplasms (Cancer)	(C00-C97)	11,698	958.7
	Heart Diseases	(I00-I09,I11,I13,I20-I51)	11,127	911.9
	Chronic Lower Respiratory Diseases (CLRD)	(J40-J47)	3,770	309.0
	Cerebrovascular Diseases (Stroke)	(I60-I69)	2,962	242.8
	Alzheimers Disease	(G30)	1,886	154.6
85+	Total		63,218	12,111.5
	Heart Diseases	(I00-I09,I11,I13,I20-I51)	19,146	3,668.1
	Malignant Neoplasms (Cancer)	(C00-C97)	8,112	1,554.1
	Cerebrovascular Diseases (Stroke)	(I60-I69)	5,572	1,067.5
	Alzheimers Disease	(G30)	4,708	902.0
Chronic Lower Respiratory Diseases (CLRD)	(J40-J47)	3,655	700.2	

CHART D-5: RESIDENT HEART DISEASE DEATHS AND RATES PER 100,000 POPULATION, BY RACE AND GENDER, FLORIDA, CENSUS YEARS 1970-2000 AND 2005-2015

YEAR ^{1,2}	NUMBER OF DEATHS							RATES PER 100,000 POPULATION						
	TOTAL	WHITE		BLACK		OTHER		AADR TOTAL	TOTAL	WHITE		BLACK		
		MALE	FEMALE	MALE	FEMALE	MALE	FEMALE			MALE	FEMALE	MALE	FEMALE	
1970	26,941	14,837	9,295	1,483	1,269	14	3	405.6	393.2	531.4	311.5	295.7	232.6	
1980	38,773	20,560	14,999	1,640	1,539	19	8	351.5	394.0	509.9	344.2	252.7	214.4	
1990	45,437	22,208	19,494	1,833	1,826	49	17	286.5	348.7	414.5	343.1	214.4	195.1	
2000	50,016	22,911	22,556	2,060	2,254	96	62	235.9	311.1	354.6	334.7	172.2	174.6	
2005	45,992	21,515	19,837	2,083	2,100	231	204	189.3	257.3	306.1	272.3	153.9	143.4	
2006	43,968	20,659	18,809	2,041	2,011	238	205	175.3	241.1	289.3	254.3	146.2	133.3	
2007	41,956	19,757	17,677	2,038	2,030	269	181	163.8	226.8	273.5	236.6	142.7	131.6	
2008	41,931	19,802	17,622	2,069	1,958	272	195	158.0	225.0	273.3	234.9	142.5	124.9	
2009	41,202	19,886	16,694	2,130	1,983	273	226	152.8	220.2	274.4	222.2	145.2	125.3	
2010	41,241	19,899	16,728	2,109	1,937	304	237	158.3	219.1	273.5	221.9	142.2	121.1	
2011	40,522	19,622	16,478	1,967	1,923	253	205	153.0	214.0	268.6	217.9	131.0	119.0	
2012	41,643	19,941	16,902	2,160	2,083	293	246	155.3	218.7	272.0	222.4	142.3	127.6	
2013	42,249	20,415	16,934	2,176	2,023	321	339	153.4	218.7	274.9	220.0	140.6	121.5	
2014	43,747	21,062	17,541	2,295	2,104	419	307	154.7	223.8	280.7	225.4	145.9	124.4	
2015	45,199	21,996	17,872	2,355	2,139	462	350	152.9	227.6	289.2	227.0	146.0	123.6	

1. Age-Adjusted Death Rates (AADR) for 1970-2015 use the 2000 estimated standard million population.
 2. ICD Revision Used: 1968-1978 (ICD-8), 1979-1998 (ICD-9), and 1999-2015 (ICD-10).

GRAPH D-3: RESIDENT HEART DISEASE DEATH RATES PER 100,000 POPULATION, BY RACE AND GENDER, FLORIDA, 2005-2015

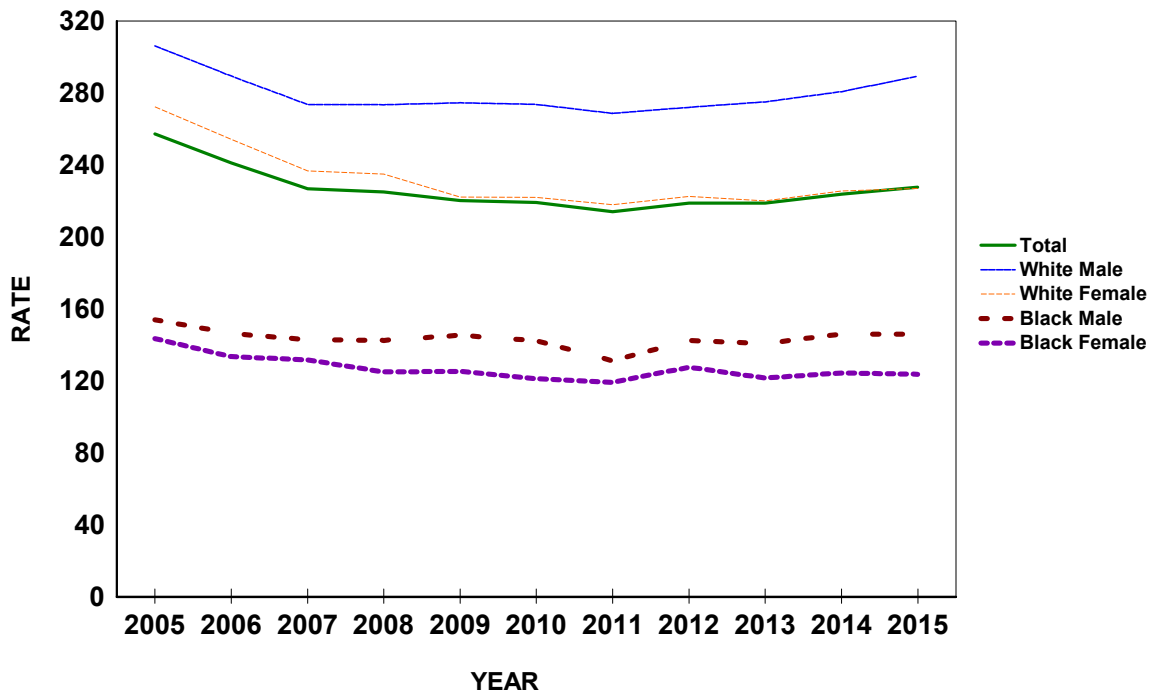

CHART D-6: RESIDENT MALIGNANT NEOPLASM (CANCER) DEATHS AND RATES PER 100,000 POPULATION, BY RACE AND GENDER, FLORIDA, CENSUS YEARS 1970-2000 AND 2005-2015

YEAR ^{1,2}	NUMBER OF DEATHS								RATES PER 100,000 POPULATION					
	TOTAL	WHITE		BLACK		OTHER		AADR	TOTAL	WHITE		BLACK		
		MALE	FEMALE	MALE	FEMALE	MALE	FEMALE			MALE	FEMALE	MALE	FEMALE	
1970	13,709	7,081	5,123	909	581	4	2	192.3	200.1	253.6	171.7	181.2	106.5	
1980	23,762	12,201	9,317	1,347	862	15	12	202.8	241.5	302.6	213.8	207.5	120.1	
1990	33,541	16,588	13,786	1,805	1,279	47	29	208.0	257.4	309.6	242.6	211.2	136.7	
2000	38,622	18,815	16,023	1,906	1,638	81	85	187.8	240.3	291.2	237.7	159.3	126.9	
2005	40,321	19,539	16,479	2,029	1,714	267	264	174.7	225.6	278.0	226.2	149.9	117.0	
2006	40,081	19,536	16,322	1,987	1,753	211	265	168.6	219.8	273.5	220.6	142.4	116.2	
2007	39,790	19,110	16,332	2,084	1,741	266	249	163.8	215.1	264.6	218.6	145.9	112.9	
2008	40,549	19,610	16,418	2,091	1,850	263	309	164.0	217.6	270.7	218.8	144.0	118.0	
2009	40,817	19,592	16,695	2,066	1,859	293	304	162.9	218.1	270.3	222.2	140.8	117.4	
2010	40,883	19,611	16,630	2,112	1,906	326	285	161.2	217.2	269.5	220.6	142.4	119.1	
2011	41,221	19,704	16,643	2,134	1,988	331	338	159.9	217.7	269.7	220.1	142.1	123.0	
2012	41,696	20,041	16,805	2,207	1,919	336	370	160.3	219.0	273.4	221.1	145.4	117.5	
2013	42,350	20,311	17,021	2,223	2,009	372	385	158.7	219.2	273.5	221.1	143.6	120.7	
2014	42,330	20,288	16,941	2,117	2,086	441	428	155.5	216.5	270.3	217.7	134.6	123.3	
2015	43,877	21,000	17,410	2,358	2,166	447	475	154.3	220.9	276.1	221.1	146.2	125.2	

1. Age-Adjusted Death Rates (AADR) for 1970-2015 use the 2000 estimated standard million population.
 2. ICD Revision Used: 1970 (ICD-8), 1980-1998 (ICD-9), and 1999-2015 (ICD-10).

GRAPH D-4: RESIDENT MALIGNANT NEOPLASM (CANCER) DEATH RATES PER 100,000 POPULATION, BY RACE AND GENDER, FLORIDA, 2005-2015

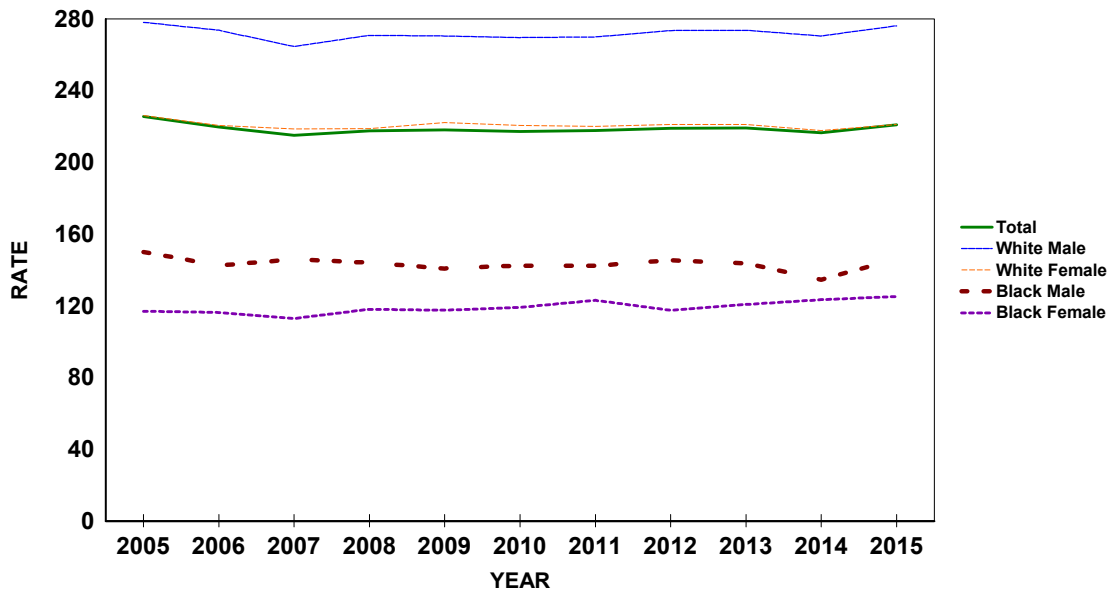

CHART D-7: RESIDENT CEREBROVASCULAR DISEASES (STROKE) DEATHS AND RATES PER 100,000 POPULATION, BY RACE AND GENDER, FLORIDA, CENSUS YEARS 1970-2000 AND 2005-2015

YEAR ^{1,2}	NUMBER OF DEATHS							RATES PER 100,000 POPULATION						
	TOTAL	WHITE		BLACK		OTHER		AADR	TOTAL	WHITE		BLACK		
		MALE	FEMALE	MALE	FEMALE	MALE	FEMALE			MALE	FEMALE	MALE	FEMALE	
1970	8,541	3,497	3,814	570	642	4	3	138.0	124.7	125.3	127.8	113.6	117.7	
1980	9,192	3,546	4,552	505	581	2	3	87.3	93.4	87.9	104.4	77.8	81.0	
1990	8,416	3,115	4,309	428	542	6	15	53.5	64.6	58.1	75.8	50.1	57.9	
2000	10,381	3,865	5,317	487	657	24	24	48.6	64.6	59.8	78.9	40.7	50.9	
2005	9,321	3,378	4,581	538	679	60	81	38.2	52.1	48.1	62.9	39.8	46.4	
2006	8,864	3,170	4,319	503	728	71	72	35.3	48.6	44.4	58.4	36.0	48.2	
2007	8,715	3,119	4,312	515	649	48	70	33.9	47.1	43.2	57.7	36.1	42.1	
2008	8,472	3,067	4,186	506	592	60	58	31.9	45.5	42.3	55.8	34.8	37.8	
2009	8,385	3,018	4,154	459	609	64	79	30.9	44.8	41.6	55.3	31.3	38.5	
2010	8,324	2,961	4,123	470	605	64	95	32.0	44.2	40.7	54.7	31.7	37.8	
2011	8,327	2,999	4,082	489	595	68	85	31.5	44.0	41.1	54.0	32.6	36.8	
2012	8,372	2,905	4,175	491	617	78	103	31.2	44.0	39.6	54.9	32.4	37.8	
2013	8,611	3,163	4,110	542	587	75	121	31.3	44.6	42.6	53.4	35.0	35.3	
2014	9,605	3,385	4,721	581	694	100	118	33.8	49.1	45.1	60.7	36.9	41.0	
2015	11,410	4,067	5,623	619	823	134	141	38.0	57.4	53.5	71.4	38.4	47.6	

1. Age-Adjusted Death Rates (AADR) for 1970-2015 use the 2000 estimated standard million population.
 2. ICD Revision Used: 1968-1978 (ICD-8), 1979-1998 (ICD-9), and 1999-2015 (ICD-10).

GRAPH D-5: RESIDENT CEREBROVASCULAR DISEASES (STROKE) DEATH RATES PER 100,000 POPULATION, BY RACE AND GENDER, FLORIDA, 2005-2015

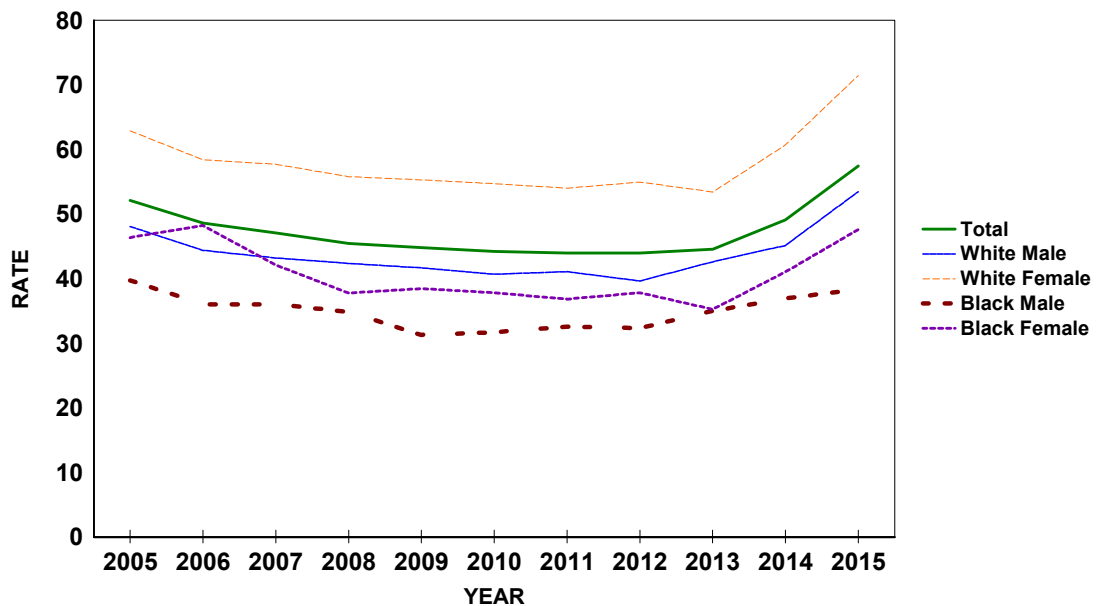

CHART D-8: RESIDENT CHRONIC LOWER RESPIRATORY DISEASE (CLRD) DEATHS AND RATES PER 100,000 POPULATION, BY RACE AND GENDER, FLORIDA, CENSUS YEARS 1970-2000 AND 2005-2015

YEAR ^{1,2}	NUMBER OF DEATHS							RATES PER 100,000 POPULATION						
	TOTAL	WHITE		BLACK		OTHER		AADR TOTAL	TOTAL	WHITE		BLACK		
		MALE	FEMALE	MALE	FEMALE	MALE	FEMALE			MALE	FEMALE	MALE	FEMALE	
1970	1,555	1,119	303	92	40	0	0	21.1	22.7	40.1	10.2	18.3	7.3	
1980	3,319	2,138	979	162	38	2	0	27.4	33.7	53.0	22.5	25.0	5.3	
1990	5,660	2,901	2,429	235	90	3	2	33.6	43.4	54.1	42.7	27.5	9.6	
2000	8,605	3,883	4,262	250	180	8	9	39.9	53.5	60.1	63.2	20.9	13.9	
2005	9,454	4,206	4,713	297	187	23	22	39.0	52.9	59.8	64.7	21.9	12.8	
2006	8,869	3,890	4,488	245	188	35	21	35.5	48.6	54.5	60.7	17.6	12.5	
2007	9,317	4,161	4,651	260	192	21	31	36.5	50.4	57.6	62.2	18.2	12.4	
2008	10,154	4,519	5,045	285	232	36	36	38.8	54.5	62.4	67.2	19.6	14.8	
2009	10,163	4,459	5,104	291	230	43	32	38.3	54.3	61.5	67.9	19.8	14.5	
2010	10,268	4,560	5,120	275	223	47	38	39.3	54.6	62.7	67.9	18.5	13.9	
2011	10,241	4,607	5,024	309	210	48	35	38.6	54.1	63.1	66.4	20.6	13.0	
2012	10,525	4,664	5,222	296	254	46	40	39.1	55.3	63.6	68.7	19.5	15.6	
2013	11,328	4,965	5,629	325	282	70	53	41.0	58.6	66.9	73.1	21.0	16.9	
2014	11,089	4,762	5,538	356	307	53	72	39.3	56.7	63.5	71.2	22.6	18.2	
2015	11,685	5,095	5,816	342	288	72	68	39.3	58.8	67.0	73.9	21.2	16.6	

1. Age-Adjusted Death Rates (AADR) for 1970-2015 use the 2000 estimated standard million population.
 2. ICD Revision Used: 1968-1978 (ICD-8), 1979-1998 (ICD-9), and 1999-2015 (ICD-10).

GRAPH D-6: RESIDENT CHRONIC LOWER RESPIRATORY DISEASE (CLRD) DEATH RATES PER 100,000 POPULATION, BY RACE AND GENDER, FLORIDA, 2005-2015

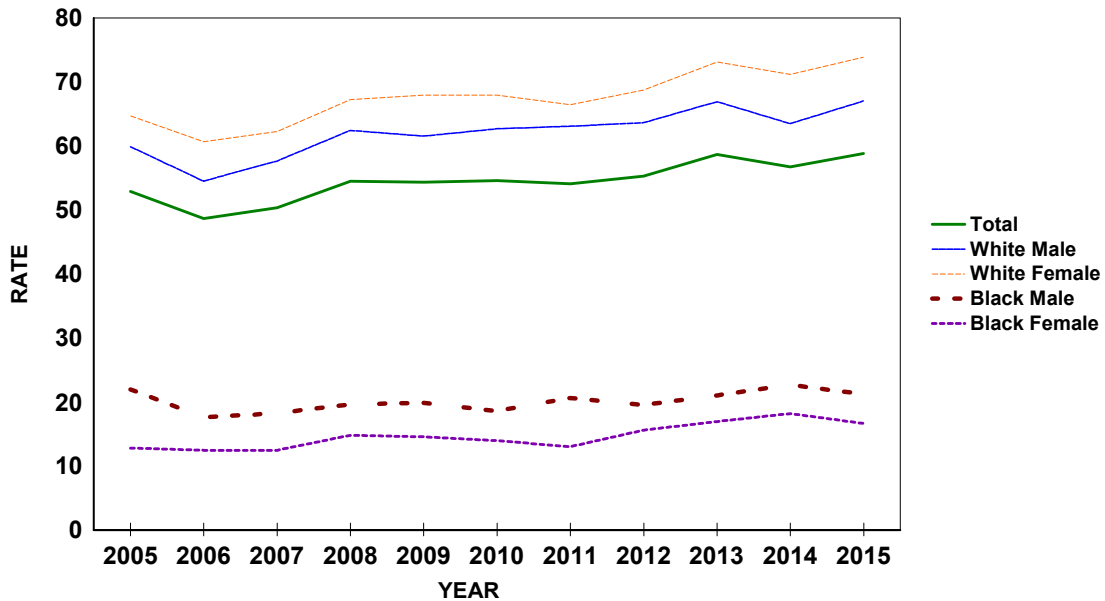

CHART D-9: RESIDENT UNINTENTIONAL INJURY (ACCIDENT) DEATHS AND RATES PER 100,000 POPULATION, BY RACE AND GENDER, FLORIDA, CENSUS YEARS 1970-2000 AND 2005-2015

YEAR ^{1,2}	NUMBER OF DEATHS							RATES PER 100,000 POPULATION						
	TOTAL	WHITE		BLACK		OTHER		AADR TOTAL	TOTAL	WHITE		BLACK		
		MALE	FEMALE	MALE	FEMALE	MALE	FEMALE			MALE	FEMALE	MALE	FEMALE	
1970	4,254	2,327	1,060	650	203	8	2	64.8	62.1	83.3	35.5	129.6	37.2	
1980	5,090	2,981	1,265	597	219	16	7	51.1	51.7	73.9	29.0	92.0	30.5	
1990	5,001	2,822	1,375	566	204	24	10	36.9	38.4	52.7	24.2	66.2	21.8	
2000	6,388	3,647	1,832	592	244	33	14	37.8	39.7	56.4	27.2	49.5	18.9	
2005	8,744	5,126	2,523	637	276	108	65	46.1	48.9	72.9	34.6	47.1	18.8	
2006	8,837	5,140	2,549	670	300	116	59	45.6	48.5	72.0	34.5	48.0	19.9	
2007	9,020	5,218	2,675	679	275	115	58	45.9	48.8	72.2	35.8	47.5	17.8	
2008	8,918	5,190	2,650	598	296	118	56	44.6	47.9	71.6	35.3	41.2	18.9	
2009	8,779	4,954	2,792	578	276	116	58	43.0	46.9	68.3	37.2	39.4	17.4	
2010	8,644	4,837	2,814	540	264	111	67	41.8	45.9	66.5	37.3	36.4	16.5	
2011	8,475	4,717	2,810	556	239	97	42	40.2	44.8	64.6	37.2	37.0	14.8	
2012	8,561	4,608	2,930	584	244	116	66	39.7	45.0	62.9	38.6	38.5	14.9	
2013	8,534	4,649	2,886	528	271	101	78	38.8	44.2	62.6	37.5	34.1	16.3	
2014	9,128	4,937	3,026	648	279	144	84	41.1	46.7	65.8	38.9	41.2	16.5	
2015	10,346	5,603	3,401	769	300	163	99	46.2	52.1	73.7	43.2	47.7	17.3	

1. Age-Adjusted Death Rates (AADR) for 1970-2015 use the 2000 estimated standard million population.
 2. ICD Revision Used: 1968-1978 (ICD-8), 1979-1998 (ICD-9), and 1999-2015 (ICD-10).

GRAPH D-7: RESIDENT UNINTENTIONAL INJURY (ACCIDENT) DEATH RATES PER 100,000 POPULATION, BY RACE AND GENDER, FLORIDA, 2005-2015

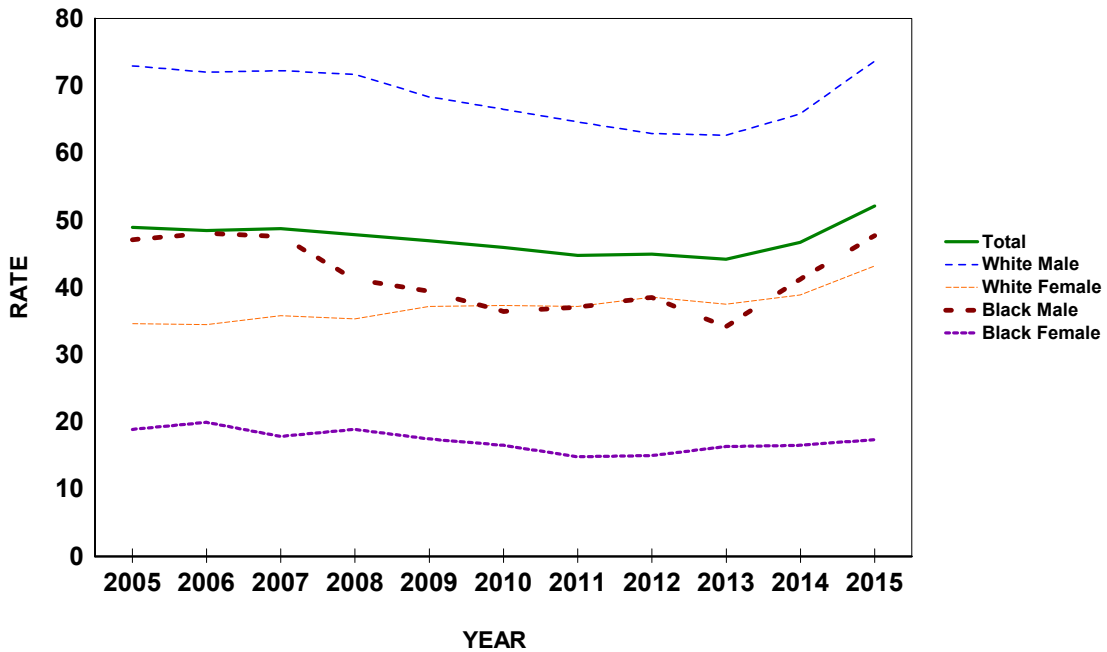

CHART D-10: RESIDENT HUMAN IMMUNODEFICIENCY VIRUS (HIV) DEATHS AND RATES PER 100,000 POPULATION, BY RACE AND GENDER, FLORIDA, CENSUS YEARS 1990 AND 2000 AND 2005-2015

YEAR ^{1,2}	NUMBER OF DEATHS							RATES PER 100,000 POPULATION					
	TOTAL	WHITE		BLACK		OTHER		AADR	TOTAL	WHITE		BLACK	
		MALE	FEMALE	MALE	FEMALE	MALE	FEMALE			MALE	FEMALE	MALE	FEMALE
1990	2,239	1,255	94	621	264	5	0	17.9	17.2	23.4	1.7	72.6	28.2
2000	1,809	619	127	632	428	0	0	11.4	11.3	9.6	1.9	52.8	33.2
2005	1,706	532	136	590	407	27	12	9.7	9.5	7.6	1.9	43.6	27.8
2006	1,746	527	117	640	437	16	8	9.6	9.6	7.4	1.6	45.9	29.0
2007	1,526	456	116	542	396	14	2	8.3	8.2	6.3	1.6	37.9	25.7
2008	1,412	420	102	547	324	14	2	7.5	7.6	5.8	1.4	37.7	20.7
2009	1,232	375	98	445	300	10	4	6.5	6.6	5.2	1.3	30.3	19.0
2010	1,066	322	83	397	249	9	6	5.4	5.7	4.4	1.1	26.8	15.6
2011	1,005	290	82	367	251	9	5	5.1	5.3	4.0	1.1	24.4	15.5
2012	923	264	58	329	264	4	4	4.6	4.8	3.6	0.8	21.7	16.2
2013	935	291	74	330	223	9	6	4.5	4.8	3.9	1.0	21.3	13.4
2014	878	280	63	305	214	9	6	4.2	4.5	3.7	0.8	19.4	12.7
2015	873	313	62	283	199	8	7	4.0	4.4	4.1	0.8	17.5	11.5

1. Age-Adjusted Death Rates (AADR) for 1990-2015 use the 2000 estimated standard million population.

2. ICD Revision Used: 1979-1998 (ICD-9), and 1999-2015 (ICD-10).

GRAPH D-8: RESIDENT HUMAN IMMUNODEFICIENCY VIRUS (HIV) DEATH RATES PER 100,000 POPULATION, BY RACE AND GENDER, FLORIDA, 2005-2015

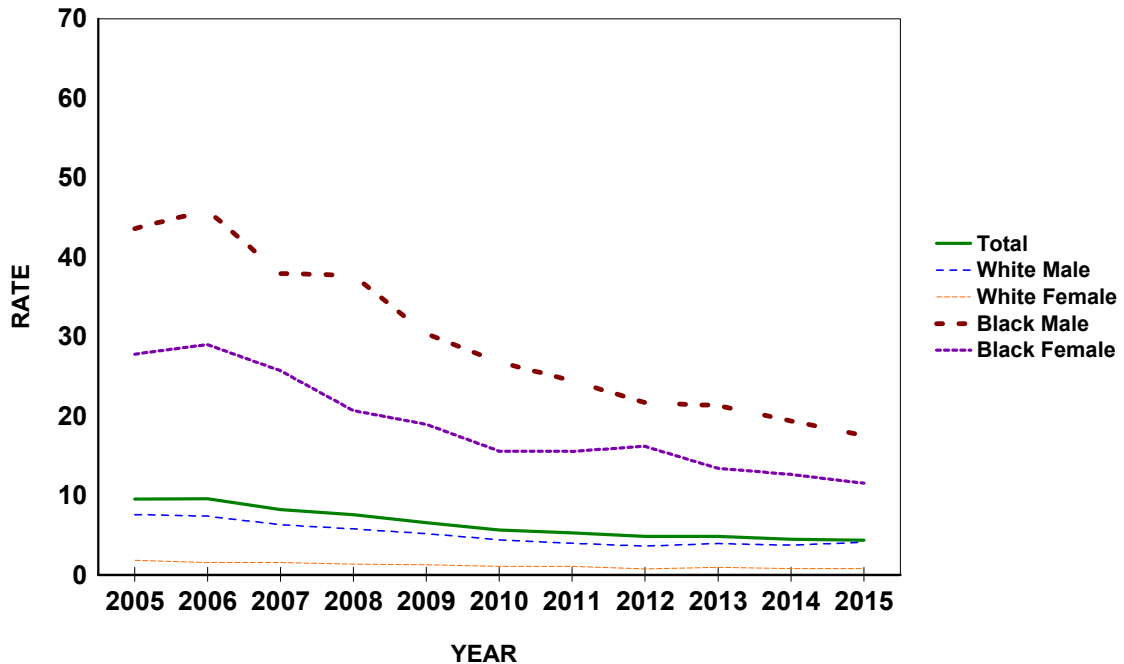

CHART D-11: RESIDENT INFLUENZA & PNEUMONIA DEATHS AND RATES PER 100,000 POPULATION, BY RACE AND GENDER, FLORIDA, CENSUS YEARS 1970-2000 AND 2005-2015

YEAR ^{1,2}	NUMBER OF DEATHS								RATES PER 100,000 POPULATION					
	TOTAL	WHITE		BLACK		OTHER		AADR	TOTAL	WHITE		BLACK		
		MALE	FEMALE	MALE	FEMALE	MALE	FEMALE			MALE	FEMALE	MALE	FEMALE	
1970	2,361	1,048	786	341	182	1	0	37.0	34.5	37.5	26.3	68.0	33.4	
1980	2,164	1,015	859	192	96	1	1	21.3	22.0	25.2	19.7	29.6	13.4	
1990	3,476	1,566	1,569	183	146	6	4	22.7	26.7	29.2	27.6	21.4	15.6	
2000	3,336	1,426	1,600	143	145	10	5	15.7	20.8	22.1	23.7	12.0	11.2	
2005	2,787	1,195	1,294	137	135	12	13	11.5	15.6	17.0	17.8	10.1	9.2	
2006	2,424	1,102	1,056	114	123	12	17	9.7	13.3	15.4	14.3	8.2	8.2	
2007	2,221	964	995	107	130	12	13	8.6	12.0	13.3	13.3	7.5	8.4	
2008	2,288	995	1,037	98	127	13	18	8.6	12.3	13.7	13.8	6.7	8.1	
2009	2,405	1,091	1,030	129	120	12	19	9.2	12.9	15.1	13.7	8.8	7.6	
2010	2,217	1,000	926	126	138	16	9	8.6	11.8	13.7	12.3	8.5	8.6	
2011	2,418	1,092	1,051	129	111	12	17	9.2	12.8	14.9	13.9	8.6	6.9	
2012	2,304	1,061	955	112	129	29	18	8.6	12.1	14.5	12.6	7.4	7.9	
2013	2,644	1,132	1,128	154	171	31	26	9.7	13.7	15.2	14.7	10.0	10.3	
2014	2,663	1,206	1,115	131	163	24	21	9.7	13.6	16.1	14.3	8.3	9.6	
2015	2,666	1,195	1,124	161	133	28	24	9.1	13.4	15.7	14.3	10.0	7.7	

1. Age-Adjusted Death Rates (AADR) for 1970-2015 use the 2000 estimated standard million population.
 2. ICD Revision Used: 1968-1978 (ICD-8), 1979-1998 (ICD-9), and 1999-2015 (ICD-10).

GRAPH D-9: RESIDENT INFLUENZA AND PNEUMONIA DEATH RATES PER 100,000 POPULATION, BY RACE AND GENDER, FLORIDA, 2005-2015

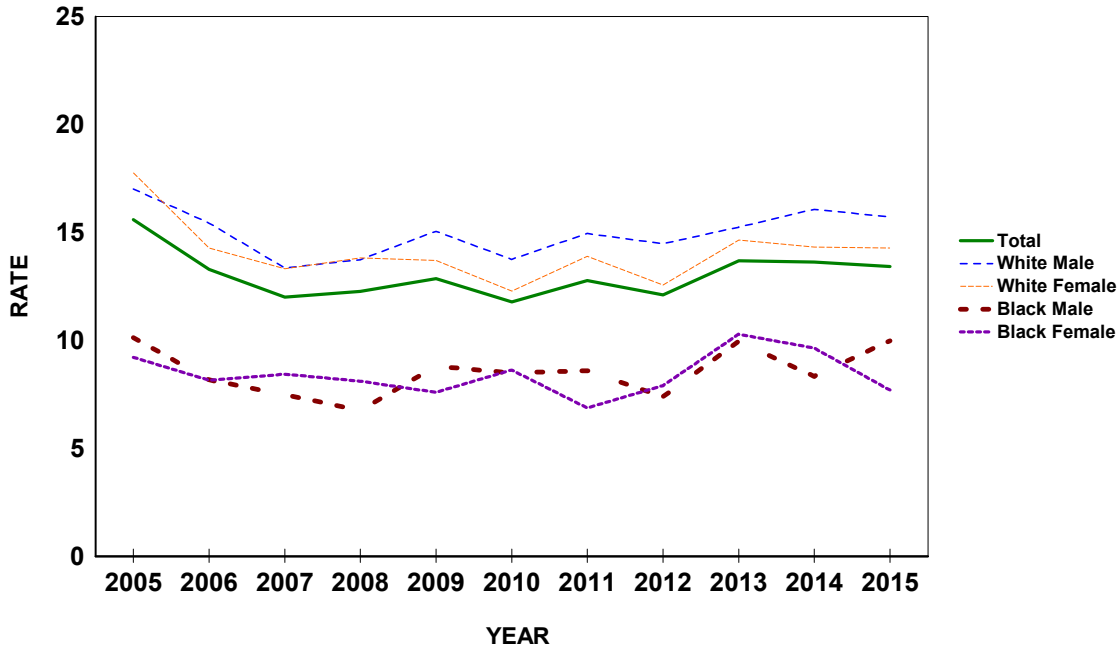

CHART D-12: RESIDENT DIABETES MELLITUS DEATHS AND RATES PER 100,000 POPULATION, BY RACE AND GENDER, FLORIDA, CENSUS YEARS 1970-2000 AND 2005-2015

YEAR ^{1,2}	NUMBER OF DEATHS							RATES PER 100,000 POPULATION						
	TOTAL	WHITE		BLACK		OTHER		AADR TOTAL	TOTAL	WHITE		BLACK		
		MALE	FEMALE	MALE	FEMALE	MALE	FEMALE			MALE	FEMALE	MALE	FEMALE	
1970	1,265	503	486	91	182	1	1	18.3	18.5	18.0	16.3	18.1	33.4	
1980	1,618	643	683	96	194	1	1	14.2	16.4	15.9	15.7	14.8	27.0	
1990	2,952	1,235	1,199	171	335	7	3	18.4	22.7	23.0	21.1	20.0	35.8	
2000	4,463	1,995	1,658	300	477	19	7	21.5	27.8	30.9	24.6	25.1	36.9	
2005	5,181	2,294	1,902	388	510	49	37	22.2	29.0	32.6	26.1	28.7	34.8	
2006	5,137	2,335	1,806	401	521	43	30	21.4	28.2	32.7	24.4	28.7	34.5	
2007	5,092	2,285	1,780	444	487	52	43	20.9	27.5	31.6	23.8	31.1	31.6	
2008	5,154	2,306	1,827	416	506	50	46	20.7	27.7	31.8	24.3	28.6	32.3	
2009	4,899	2,297	1,635	414	469	44	37	19.5	26.2	31.7	21.8	28.2	29.6	
2010	4,992	2,262	1,729	418	482	62	38	19.7	26.5	31.1	22.9	28.2	30.1	
2011	5,044	2,233	1,725	442	528	55	53	19.6	26.6	30.6	22.8	29.4	32.7	
2012	5,064	2,324	1,678	445	505	57	54	19.6	26.6	31.7	22.1	29.3	30.9	
2013	5,209	2,336	1,687	506	552	76	50	19.6	27.0	31.5	21.9	32.7	33.2	
2014	5,324	2,476	1,671	485	561	62	64	19.8	27.2	33.0	21.5	30.8	33.2	
2015	5,394	2,536	1,642	544	512	82	77	19.0	27.2	33.3	20.9	33.7	29.6	

1. Age-Adjusted Death Rates (AADR) for 1970-2015 use the 2000 estimated standard million population.
 2. ICD Revision Used: 1968-1978 (ICD-8), 1979-1998 (ICD-9), and 1999-2015 (ICD-10).

GRAPH D-10: RESIDENT DIABETES MELLITUS DEATH RATES PER 100,000 POPULATION, BY RACE AND GENDER, FLORIDA, 2005-2015

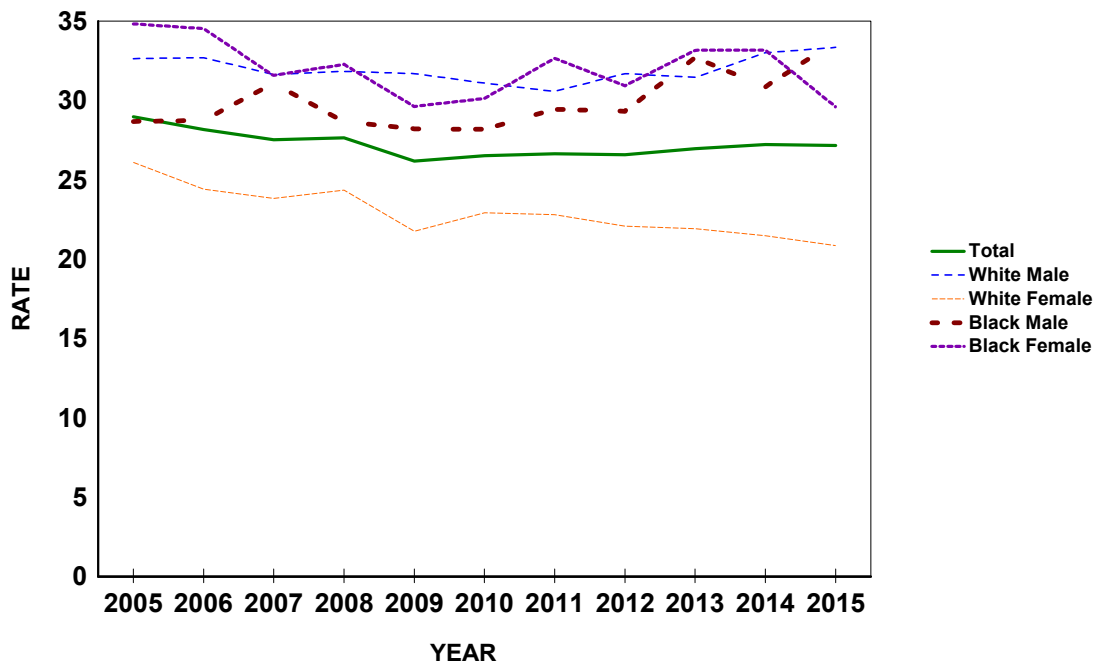

CHART D-13: RESIDENT SUICIDE DEATHS AND RATES PER 100,000 POPULATION, BY RACE AND GENDER, FLORIDA, CENSUS YEARS 1970-2000 AND 2005-2015

YEAR ^{1,2}	NUMBER OF DEATHS							RATES PER 100,000 POPULATION						
	TOTAL	WHITE		BLACK		OTHER		AADR	TOTAL	WHITE		BLACK		
		MALE	FEMALE	MALE	FEMALE	MALE	FEMALE			MALE	FEMALE	MALE	FEMALE	
1970	1,028	643	338	28	15	0	2	16.4	15.0	23.0	11.3	5.6	2.7	
1980	1,522	1,027	429	52	9	3	1	15.2	15.5	25.5	9.8	8.0	1.3	
1990	2,073	1,554	395	97	20	4	3	15.3	15.9	29.0	7.0	11.3	2.1	
2000	2,136	1,556	419	126	19	10	2	12.6	13.3	24.1	6.2	10.5	1.5	
2005	2,308	1,620	520	102	23	28	15	12.3	12.9	23.1	7.1	7.5	1.6	
2006	2,410	1,746	515	80	13	35	21	12.4	13.2	24.4	7.0	5.7	0.9	
2007	2,570	1,845	539	102	25	42	17	13.1	13.9	25.5	7.2	7.1	1.6	
2008	2,723	1,976	580	107	16	31	12	13.8	14.6	27.3	7.7	7.4	1.0	
2009	2,854	2,063	567	133	32	40	19	14.5	15.3	28.5	7.5	9.1	2.0	
2010	2,753	1,999	575	97	25	44	12	13.5	14.6	27.5	7.6	6.5	1.6	
2011	2,765	2,014	557	121	17	45	11	13.5	14.6	27.6	7.4	8.1	1.1	
2012	2,922	2,022	663	140	25	51	21	14.2	15.3	27.6	8.7	9.2	1.5	
2013	2,892	2,012	636	124	32	64	16	13.8	15.0	27.1	8.3	8.0	1.9	
2014	2,961	2,078	639	125	23	71	22	13.9	15.1	27.7	8.2	7.9	1.4	
2015	3,152	2,230	686	129	32	51	22	14.6	15.9	29.3	8.7	8.0	1.8	

1. Age-Adjusted Death Rates (AADR) for 1970-2015 use the 2000 estimated standard million population.
 2. ICD Revision Used: 1968-1978 (ICD-8), 1979-1998 (ICD-9), and 1999-2015 (ICD-10).

GRAPH D-11: RESIDENT SUICIDE DEATH RATES PER 100,000 POPULATION, BY RACE AND GENDER, FLORIDA, 2005-2015

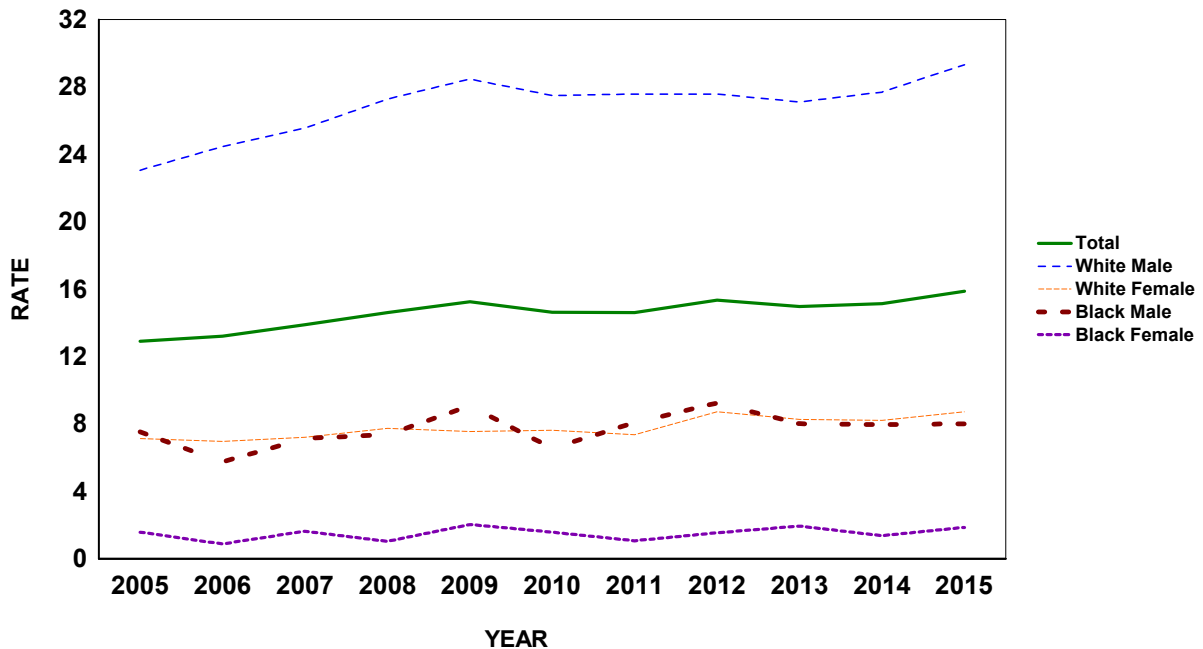

CHART D-14: RESIDENT CHRONIC LIVER DISEASE & CIRRHOSIS DEATHS AND RATES PER 100,000 POPULATION, BY RACE AND GENDER, FLORIDA, CENSUS YEARS 1970-2000 AND 2005-2015

YEAR ^{1,2}	NUMBER OF DEATHS							RATES PER 100,000 POPULATION						
	TOTAL	WHITE		BLACK		OTHER		AADR TOTAL	TOTAL	WHITE		BLACK		
		MALE	FEMALE	MALE	FEMALE	MALE	FEMALE			MALE	FEMALE	MALE	FEMALE	
1970	1,210	634	413	90	73	0	0	18.2	17.7	22.7	13.8	17.9	13.4	
1980	1,817	964	589	127	131	1	3	17.3	18.5	23.9	13.5	19.6	18.3	
1990	1,688	954	577	70	78	7	2	11.5	13.0	17.8	10.2	8.2	8.3	
2000	2,060	1,214	668	102	61	4	7	11.2	12.8	18.8	9.9	8.5	4.7	
2005	2,134	1,269	706	85	56	15	3	10.1	11.9	18.1	9.7	6.3	3.8	
2006	2,183	1,357	673	81	48	15	8	10.2	12.0	19.0	9.1	5.8	3.2	
2007	2,244	1,332	734	95	58	16	8	10.2	12.1	18.4	9.8	6.7	3.8	
2008	2,323	1,451	697	98	51	15	11	10.4	12.5	20.0	9.3	6.7	3.3	
2009	2,361	1,408	757	100	53	23	19	10.4	12.6	19.4	10.1	6.8	3.3	
2010	2,459	1,487	791	95	50	25	11	10.4	13.1	20.4	10.5	6.4	3.1	
2011	2,572	1,523	834	95	71	28	18	10.8	13.6	20.8	11.0	6.3	4.4	
2012	2,574	1,529	841	108	55	27	13	10.7	13.5	20.9	11.1	7.1	3.4	
2013	2,656	1,606	853	91	53	27	24	10.8	13.7	21.6	11.1	5.9	3.2	
2014	2,996	1,822	968	84	75	30	14	12.0	15.3	24.3	12.4	5.3	4.4	
2015	3,075	1,770	1,044	124	77	36	17	12.0	15.5	23.3	13.3	7.7	4.5	

1. Age-Adjusted Death Rates (AADR) for 1970-2015 use the 2000 estimated standard million population.
 2. ICD Revision Used: 1968-1978 (ICD-8), 1979-1998 (ICD-9), and 1999-2015 (ICD-10).

GRAPH D-12: RESIDENT CHRONIC LIVER DISEASE & CIRRHOSIS DEATH RATES PER 100,000 POPULATION, BY RACE AND GENDER, FLORIDA, 2005-2015

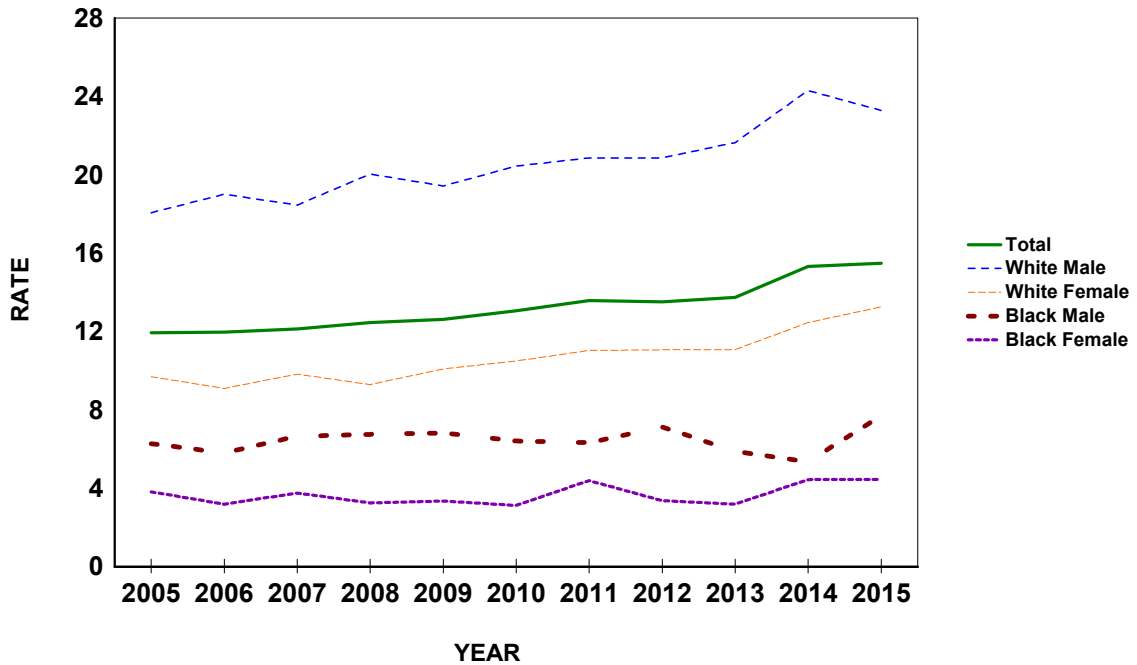
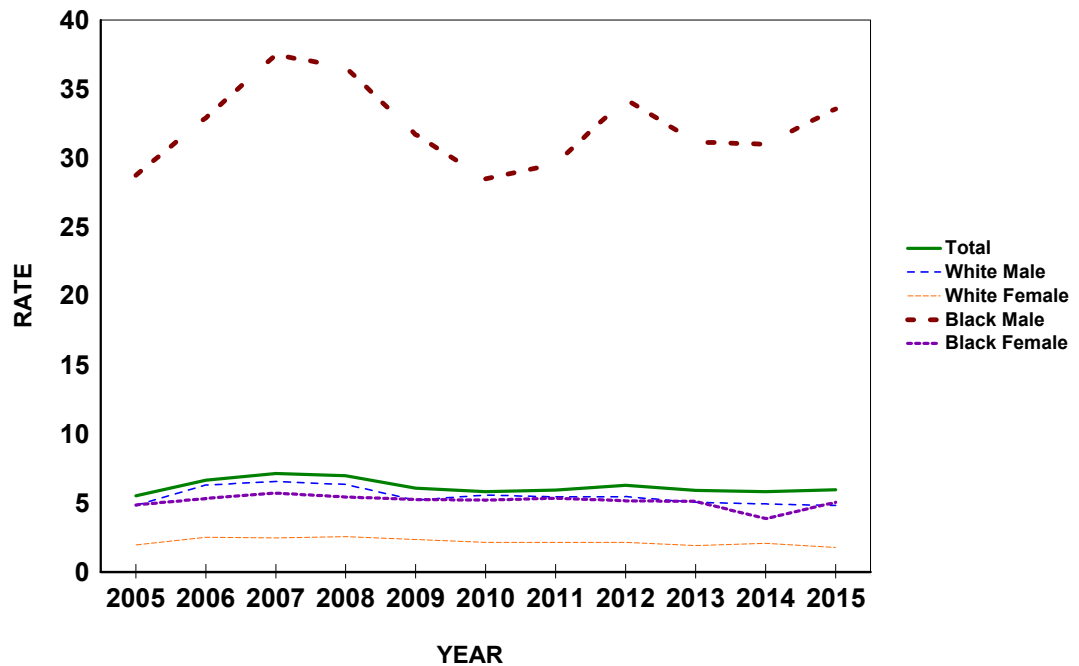

CHART D-15: RESIDENT HOMICIDE DEATHS AND RATES PER 100,000 POPULATION, BY RACE AND GENDER, FLORIDA, CENSUS YEARS 1970-2000 AND 2005-2015

YEAR ^{1,2}	NUMBER OF DEATHS							RATES PER 100,000 POPULATION						
	TOTAL	WHITE		BLACK		OTHER		AADR TOTAL	TOTAL	WHITE		BLACK		
		MALE	FEMALE	MALE	FEMALE	MALE	FEMALE			MALE	FEMALE	MALE	FEMALE	
1970	929	272	104	452	96	1	0	15.2	13.6	9.7	3.5	90.1	17.6	
1980	1,504	648	199	531	119	3	3	16.0	15.3	16.1	4.6	81.8	16.6	
1990	1,579	525	252	639	143	7	6	12.1	12.1	9.8	4.4	74.8	15.3	
2000	956	344	167	356	77	4	3	6.2	5.9	5.3	2.5	29.8	6.0	
2005	988	338	143	389	71	42	5	5.8	5.5	4.8	2.0	28.7	4.8	
2006	1,211	449	186	459	80	22	14	6.9	6.6	6.3	2.5	32.9	5.3	
2007	1,319	473	185	535	88	28	10	7.5	7.1	6.5	2.5	37.5	5.7	
2008	1,301	458	192	531	85	27	8	7.4	7.0	6.3	2.6	36.6	5.4	
2009	1,135	377	176	465	83	17	15	6.4	6.1	5.2	2.3	31.7	5.2	
2010	1,096	404	161	422	83	14	10	6.1	5.8	5.6	2.1	28.5	5.2	
2011	1,124	396	162	444	86	23	8	6.3	5.9	5.4	2.1	29.6	5.3	
2012	1,195	399	162	520	84	16	13	6.6	6.3	5.4	2.1	34.3	5.1	
2013	1,143	374	147	482	85	32	16	6.2	5.9	5.0	1.9	31.1	5.1	
2014	1,139	369	162	487	65	40	12	6.2	5.8	4.9	2.1	31.0	3.8	
2015	1,185	366	139	541	87	39	13	6.3	6.0	4.8	1.8	33.5	5.0	

1. Age-Adjusted Death Rates (AADR) for 1970-2015 use the 2000 estimated standard million population.
 2. ICD Revision Used: 1968-1978 (ICD-8), 1979-1998 (ICD-9), and 1999-2015 (ICD-10).

GRAPH D-13: RESIDENT HOMICIDE DEATH RATES PER 100,000 POPULATION, BY RACE AND GENDER, FLORIDA, 2005-2015



GRAPH D-14: PERCENT DISTRIBUTION OF RESIDENT EXTERNAL CAUSES OF MORTALITY, BY RACE, FLORIDA, 2015

White

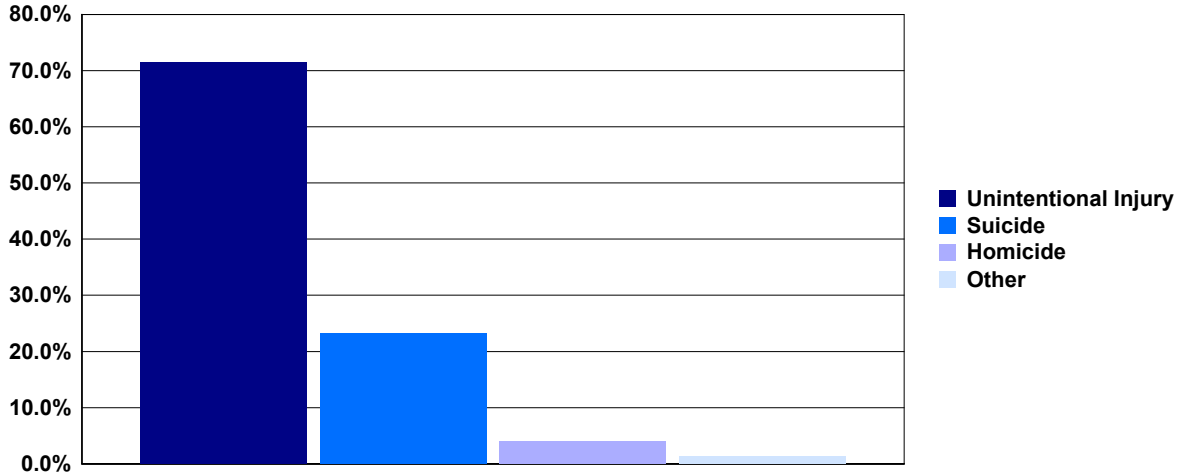

Black

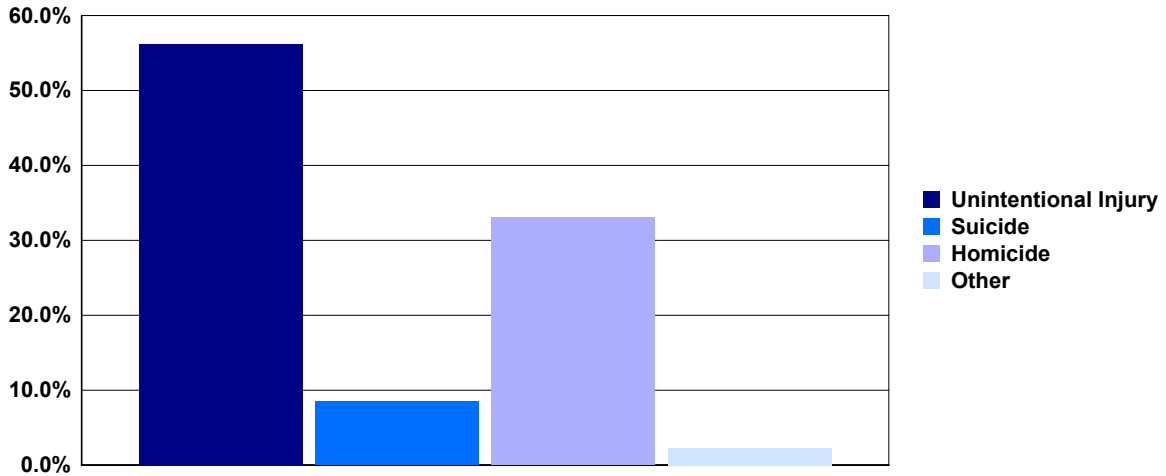

Percent Distribution of Deaths Due to External Causes, 2015			
	White	Black	Other
Unintentional Injury	71.0 %	56.0 %	67.0 %
Suicide	23.0 %	8.0 %	19.0 %
Homicide	4.0 %	33.0 %	13.0 %
Other External*	1.0 %	2.0 %	1.0 %

*Other External category includes Legal Intervention, Undetermined Injury, War Operations & Sequelae, and Medical & Surgical Care Complications.

**CHART D-16: RESIDENT MATERNAL DEATHS AND RATIOS
PER 100,000 LIVE BIRTHS, BY RACE,
FLORIDA, CENSUS YEARS 1970-2000 AND 2005-2015**

YEAR	NUMBER OF DEATHS ¹				RATIOS ²		
	TOTAL	WHITE	BLACK	OTHER	TOTAL	WHITE	BLACK
1970	35	21	14	0	30.4	24.2	50.8
1980	16	9	6	1	12.1	9.2	18.1
1990	22	9	13	0	11.0	6.0	28.0
2000	26	15	11	0	12.7	10.0	23.3
2005	52	33	14	5	23.0	19.9	29.2
2006	35	14	18	2	14.8	8.0	35.4
2007	48	28	17	3	20.1	16.0	33.0
2008	32	13	17	2	13.8	7.8	33.1
2009	58	38	20	0	26.2	23.9	39.6
2010	44	23	19	2	20.5	15.0	38.6
2011	47	20	25	2	22.0	13.2	51.2
2012	43	21	20	2	20.2	13.9	40.8
2013	64	39	20	5	29.7	25.4	41.0
2014	47	23	21	2	21.4	14.6	42.8
2015	48	29	15	4	21.4	18.0	30.5

1. Maternal deaths are assigned to ICD6: 640-689 in 1950, ICD7: 640-689 in 1960, ICD8: 630-678 in 1970-1978, ICD9: 630-676 in 1979-1998, and ICD10: A34, O00-O95, O98-O99 in 1999 to present.

2. Numerator of ratio is based on deaths by race of decedent from 1950 to present and denominator of ratio is based on live births by race of infant from 1950 and 1960 and live births

GRAPH D-15: RESIDENT MATERNAL DEATH RATIOS PER 100,000 LIVE BIRTHS, BY RACE, FLORIDA, CENSUS YEARS 1970-2010 AND 2012-2015

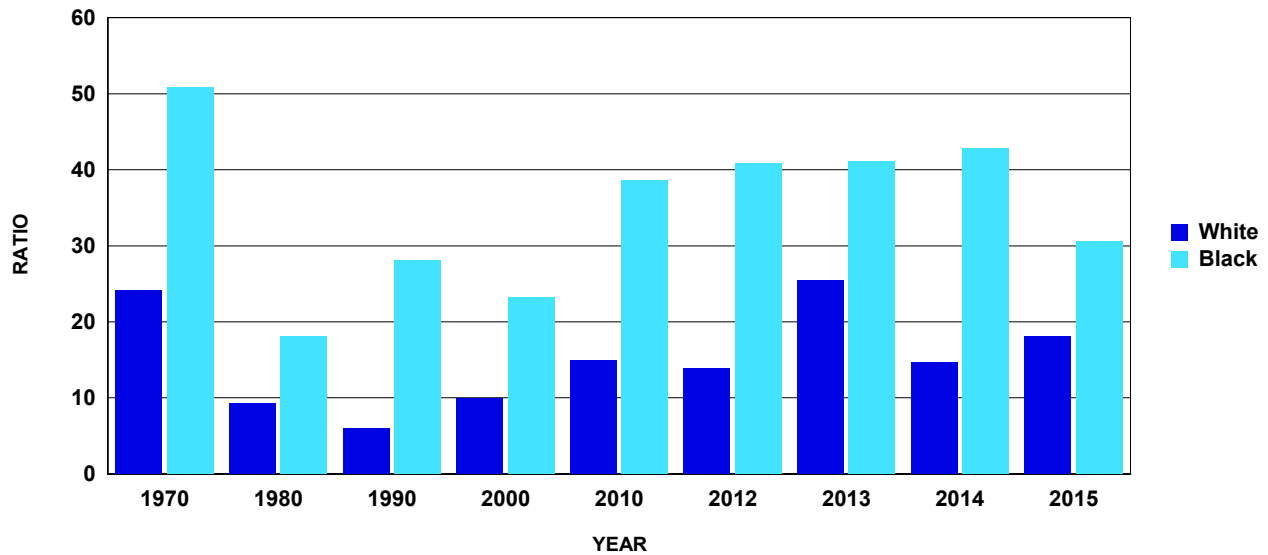

TABLE D-1: RESIDENT AND RECORDED DEATHS AND RATES PER 100,000 POPULATION,
BY RACE, BY COUNTY, FLORIDA, 2015

	RESIDENT DEATHS					RATES		
	NUMBERS					RATES		
	TOTAL	WHITE	BLACK	OTHER	UNK	TOTAL	WHITE	BLACK
FLORIDA	191,488	166,393	20,964	3,885	246	964.2	1,074.9	627.0
ALACHUA	1,882	1,483	364	34	1	741.7	828.3	693.1
BAKER	236	215	19	2	0	858.7	939.8	480.3
BAY	1,866	1,657	171	36	2	1078.8	1160.0	862.7
BRADFORD	300	259	38	3	0	1082.4	1208.1	674.0
BREVARD	6,945	6,381	455	103	6	1242.4	1364.9	741.0
BROWARD	14,654	11,575	2,484	574	21	804.3	972.9	478.0
CALHOUN	161	152	7	2	0	1103.1	1274.3	342.3
CHARLOTTE	2,582	2,471	78	33	0	1550.7	1642.9	730.3
CITRUS	2,546	2,464	39	40	3	1781.1	1851.0	828.0
CLAY	1,722	1,592	98	32	0	848.9	958.8	428.8
COLLIER	3,151	3,019	91	35	6	913.3	974.6	368.7
COLUMBIA	752	629	105	18	0	1097.4	1172.2	842.8
MIAMI-DADE	19,395	15,577	3,457	343	18	731.6	754.7	686.0
DESOTO	343	313	24	6	0	996.5	1090.4	518.0
DIXIE	230	221	7	2	0	1377.5	1485.2	488.8
DUVAL	7,815	5,603	1,975	232	5	867.2	1010.0	712.2
ESCAMBIA	3,311	2,584	623	104	0	1081.2	1218.8	860.3
FLAGLER	1,224	1,080	106	38	0	1191.4	1272.7	823.0
FRANKLIN	126	108	15	3	0	1064.0	1086.0	931.1
GADSDEN	468	216	250	2	0	966.8	1039.0	945.5
GILCHRIST	203	192	6	5	0	1200.8	1224.1	711.7
GLADES	134	118	8	8	0	1031.6	1118.4	520.2
GULF	172	145	25	2	0	1043.0	1092.2	869.9
HAMILTON	143	102	41	0	0	973.2	1064.5	872.0
HARDEE	201	188	10	3	0	725.8	764.4	483.1
HENDRY	278	215	54	9	0	730.2	683.3	1087.6
HERNANDO	2,599	2,497	73	27	2	1459.9	1557.7	655.2
HIGHLANDS	1,422	1,342	60	19	1	1407.3	1544.4	582.7
HILLSBOROUGH	10,319	8,639	1,409	264	7	773.1	858.3	591.7
HOLMES	273	255	11	7	0	1358.9	1409.2	869.6
INDIAN RIVER	1,966	1,855	90	18	3	1367.7	1483.6	641.5
JACKSON	629	477	148	4	0	1249.6	1356.4	1087.4
JEFFERSON	156	107	48	1	0	1063.0	1171.2	913.4
LAFAYETTE	68	66	2	0	0	779.5	898.3	160.4
LAKE	3,985	3,698	232	53	2	1248.2	1374.1	665.5
LEE	6,832	6,383	344	94	11	1012.3	1086.6	555.3
LEON	1,760	1,287	438	30	5	618.1	721.3	485.0
LEVY	554	512	36	6	0	1356.2	1437.2	904.1
LIBERTY	57	48	9	0	0	653.7	690.9	594.1
MADISON	234	150	81	2	1	1210.7	1310.4	1085.5
MANATEE	3,848	3,554	244	43	7	1108.1	1183.4	739.4
MARION	4,801	4,350	356	90	5	1400.4	1527.1	789.4
MARTIN	1,869	1,805	53	9	2	1244.6	1331.6	601.2
MONROE	781	741	33	5	2	1054.1	1111.3	685.5
NASSAU	777	712	54	10	1	1006.2	1021.1	1029.9
OKALOOSA	1,839	1,667	132	40	0	954.5	1054.0	682.5
OKEECHOBEE	422	399	20	2	1	1052.8	1130.7	590.1
ORANGE	7,696	5,921	1,420	343	12	608.4	679.0	500.1
OSCEOLA	2,078	1,820	182	71	5	673.0	736.4	444.3
PALM BEACH	14,431	12,808	1,349	226	48	1044.5	1204.4	540.1
PASCO	5,891	5,628	134	115	14	1196.1	1279.5	486.0
PINELLAS	11,658	10,594	798	248	18	1236.5	1359.4	738.8
POLK	6,652	5,813	738	96	5	1043.5	1141.1	740.3
PUTNAM	966	841	113	10	2	1330.0	1439.8	938.1
SAINT JOHNS	1,887	1,753	111	23	0	870.9	902.4	847.7
SAINT LUCIE	3,103	2,636	404	59	4	1079.8	1211.2	708.9
SANTA ROSA	1,343	1,259	59	24	1	817.9	876.4	562.9
SARASOTA	5,494	5,286	146	51	11	1403.5	1468.9	751.0
SEMINOLE	3,351	2,927	321	98	5	754.5	817.1	584.3
SUMTER	1,694	1,619	59	15	1	1429.5	1528.2	578.0
SUWANNEE	572	515	50	7	0	1274.3	1355.3	912.6
TAYLOR	253	210	41	2	0	1100.0	1196.6	870.1
UNION	253	204	48	0	1	1590.2	1700.9	1332.2
VOLUSIA	6,885	6,326	466	90	3	1353.3	1467.3	816.4
WAKULLA	245	211	31	3	0	776.6	821.2	640.1
WALTON	576	542	26	8	0	934.1	989.5	648.5
WASHINGTON	288	254	33	1	0	1138.8	1232.3	894.1

TABLE D-1 (Cont.): RESIDENT AND RECORDED DEATHS AND RATES PER 100,000 POPULATION,
BY RACE, BY COUNTY, FLORIDA, 2015

	RECORDED DEATHS					RATES		
	NUMBERS					RATES		
	TOTAL	WHITE	BLACK	OTHER	UNK	TOTAL	WHITE	BLACK
FLORIDA	194,297	168,784	21,408	3,969	136	978.3	1,090.3	640.3
ALACHUA	3,310	2,669	572	64	5	1304.4	1490.7	1089.2
BAKER	132	119	11	2	0	480.3	520.2	278.1
BAY	2,193	1,935	212	44	2	1267.8	1354.6	1069.6
BRADFORD	178	160	16	2	0	642.3	746.3	283.8
BREVARD	6,821	6,277	443	100	1	1220.2	1342.6	721.5
BROWARD	14,687	11,512	2,577	594	4	806.1	967.6	495.9
CALHOUN	122	113	7	2	0	835.9	947.4	342.3
CHARLOTTE	2,660	2,535	87	38	0	1597.5	1685.4	814.5
CITRUS	2,437	2,356	44	37	0	1704.9	1769.8	934.2
CLAY	1,879	1,654	183	42	0	926.3	996.2	800.8
COLLIER	3,157	3,047	76	32	2	915.0	983.6	308.0
COLUMBIA	884	776	91	17	0	1290.1	1446.1	730.4
MIAMI-DADE	20,238	16,335	3,534	364	5	763.4	791.4	701.3
DESOTO	310	284	20	6	0	900.6	989.3	431.7
DIXIE	94	91	3	0	0	563.0	611.6	209.5
DUVAL	8,672	6,418	2,000	243	11	962.3	1156.9	721.2
ESCAMBIA	4,113	3,304	688	121	0	1343.1	1558.4	950.1
FLAGLER	1,032	906	93	33	0	1004.5	1067.7	722.1
FRANKLIN	76	63	9	4	0	641.8	633.5	558.7
GADSDEN	243	124	117	2	0	502.0	596.4	442.5
GILCHRIST	108	104	3	1	0	638.8	663.1	355.9
GLADES	59	44	11	4	0	454.2	417.0	715.2
GULF	106	94	10	2	0	642.8	708.0	347.9
HAMILTON	62	51	11	0	0	421.9	532.2	233.9
HARDEE	126	114	9	3	0	455.0	463.5	434.8
HENDRY	194	158	30	6	0	509.6	502.1	604.2
HERNANDO	2,549	2,452	66	30	1	1431.9	1529.7	592.4
HIGHLANDS	1,447	1,365	59	19	4	1432.0	1570.9	573.0
HILLSBOROUGH	11,185	9,376	1,523	284	2	838.0	931.5	639.5
HOLMES	201	182	15	4	0	1000.5	1005.8	1185.8
INDIAN RIVER	1,991	1,887	87	15	2	1385.1	1509.2	620.1
JACKSON	592	453	132	6	1	1176.1	1288.1	969.9
JEFFERSON	87	65	22	0	0	592.8	711.5	418.6
LAFAYETTE	41	41	0	0	0	470.0	558.1	0.0
LAKE	3,508	3,221	238	47	2	1098.8	1196.9	682.7
LEE	6,880	6,430	355	89	6	1019.4	1094.6	573.0
LEON	2,448	1,720	691	32	5	859.7	964.0	765.1
LEVY	473	442	26	5	0	1157.9	1240.7	652.9
LIBERTY	23	22	1	0	0	263.8	316.7	66.0
MADISON	152	101	48	2	1	786.4	882.3	643.3
MANATEE	3,814	3,542	225	42	5	1098.3	1179.4	681.8
MARION	4,543	4,114	344	79	6	1325.1	1444.2	762.7
MARTIN	1,898	1,817	67	13	1	1263.9	1340.5	760.0
MONROE	603	570	27	6	0	813.8	854.9	560.9
NASSAU	621	573	42	5	1	804.2	821.7	801.1
OKALOOSA	1,787	1,606	141	40	0	927.5	1015.5	729.1
OKEECHOBEE	368	350	14	3	1	918.1	991.8	413.1
ORANGE	8,435	6,610	1,451	367	7	666.8	758.0	511.0
OSCEOLA	2,010	1,773	175	59	3	650.9	717.4	427.3
PALM BEACH	14,868	13,226	1,411	226	5	1076.1	1243.7	564.9
PASCO	5,623	5,380	120	99	24	1141.7	1223.1	435.2
PINELLAS	12,485	11,356	842	279	8	1324.2	1457.1	779.5
POLK	6,309	5,549	664	89	7	989.7	1089.2	666.1
PUTNAM	827	730	90	7	0	1138.6	1249.8	747.1
SAINT JOHNS	1,497	1,384	99	14	0	690.9	712.4	756.0
SAINT LUCIE	2,783	2,382	348	50	3	968.5	1094.5	610.7
SANTA ROSA	870	817	39	13	1	529.8	568.8	372.1
SARASOTA	5,556	5,349	150	53	4	1419.3	1486.4	771.6
SEMINOLE	3,497	3,034	364	96	3	787.4	847.0	662.5
SUMTER	2,009	1,941	45	22	1	1695.3	1832.1	440.8
SUWANNEE	322	281	36	5	0	717.4	739.5	657.1
TAYLOR	195	157	36	2	0	847.8	894.6	764.0
UNION	142	109	33	0	0	892.5	908.8	915.9
VOLUSIA	6,929	6,363	468	96	2	1362.0	1475.9	819.9
WAKULLA	125	111	13	1	0	396.2	432.0	268.4
WALTON	529	495	27	7	0	857.9	903.7	673.5
WASHINGTON	182	165	17	0	0	719.7	800.5	460.6

TABLE D-2: RESIDENT DEATHS BY RACE AND GENDER, BY COUNTY, FLORIDA, 2015

	TOTAL	WHITE			BLACK		OTHER		MALE		FEMALE	
		MALE	FEMALE	MALE	FEMALE	MALE	FEMALE	MALE	FEMALE	MALE	FEMALE	
FLORIDA	191,488	166,393	20,964	3,885	100,587	90,899	87,403	78,990	10,964	9,999	2,066	1,819
ALACHUA	1,882	1,483	364	34	966	916	764	719	188	176	13	21
BAKER	236	215	19	2	120	116	110	105	10	9	0	2
BAY	1,866	1,657	171	36	980	886	880	777	81	90	18	18
BRADFORD	300	259	38	3	163	137	138	121	23	15	2	1
BREVARD	6,945	6,381	455	103	3,770	3,175	3,460	2,921	255	200	51	52
BROWARD	14,654	11,575	2,484	574	7,406	7,248	5,810	5,765	1,277	1,207	307	267
CALHOUN	161	152	7	2	83	78	80	72	3	4	0	2
CHARLOTTE	2,582	2,471	78	33	1,400	1,182	1,351	1,120	34	44	15	18
CITRUS	2,546	2,464	39	40	1,362	1,184	1,321	1,143	23	16	17	23
CLAY	1,722	1,592	98	32	879	843	815	777	49	49	15	17
COLLIER	3,151	3,019	91	35	1,680	1,471	1,609	1,410	46	45	19	16
COLUMBIA	752	629	105	18	434	318	363	266	57	48	14	4
MIAMI-DADE	19,395	15,577	3,457	343	9,993	9,402	7,971	7,606	1,824	1,633	185	158
DESOTO	343	313	24	6	215	128	194	119	17	7	4	2
DIXIE	230	221	7	2	133	97	129	92	2	5	2	0
DUVAL	7,815	5,603	1,975	232	3,965	3,850	2,878	2,725	957	1,018	128	104
ESCAMBIA	3,311	2,584	623	104	1,700	1,611	1,318	1,266	332	291	50	54
FLAGLER	1,224	1,080	106	38	661	563	586	494	54	52	21	17
FRANKLIN	126	108	15	3	80	46	70	38	9	6	1	2
GADSDEN	468	216	250	2	238	230	109	107	127	123	2	0
GILCHRIST	203	192	6	5	102	101	95	97	3	3	4	1
GLADES	134	118	8	8	79	55	69	49	5	3	5	3
GULF	172	145	25	2	91	81	78	67	12	13	1	1
HAMILTON	143	102	41	0	73	70	57	45	16	25	0	0
HARDEE	201	188	10	3	117	84	110	78	5	5	2	1
HENDRY	278	215	54	9	165	113	125	90	34	20	6	3
HERNANDO	2,599	2,497	73	27	1,393	1,206	1,339	1,158	40	33	13	14
HIGHLANDS	1,422	1,342	60	19	760	662	709	633	39	21	11	8
HILLSBOROUGH	10,319	8,639	1,409	264	5,359	4,960	4,459	4,180	752	657	143	121
HOLMES	273	255	11	7	145	128	141	114	2	9	2	5
INDIAN RIVER	1,966	1,855	90	18	1,038	928	983	872	46	44	7	11
JACKSON	629	477	148	4	312	317	246	231	66	82	0	4
JEFFERSON	156	107	48	1	84	72	64	43	20	28	0	1
LAFAYETTE	68	66	2	0	34	34	33	33	1	1	0	0
LAKE	3,985	3,698	232	53	2,135	1,850	1,974	1,724	130	102	29	24
LEE	6,832	6,383	344	94	3,784	3,048	3,529	2,854	195	149	53	41
LEON	1,760	1,287	438	30	884	876	638	649	224	214	18	12
LEVY	554	512	36	6	311	243	288	224	20	16	3	3
LIBERTY	57	48	9	0	28	29	24	24	4	5	0	0
MADISON	234	150	81	2	123	111	81	69	40	41	2	0
MANATEE	3,848	3,554	244	43	2,043	1,805	1,874	1,680	138	106	25	18
MARION	4,801	4,350	356	90	2,610	2,191	2,380	1,970	186	170	40	50
MARTIN	1,869	1,805	53	9	984	885	942	863	37	16	5	4
MONROE	781	741	33	5	487	294	462	279	21	12	4	1
NASSAU	777	712	54	10	417	360	384	328	27	27	5	5
OKALOOSA	1,839	1,667	132	40	951	888	860	807	76	56	15	25
OKEECHOBEE	422	399	20	2	256	166	242	157	12	8	1	1
ORANGE	7,696	5,921	1,420	343	4,065	3,630	3,133	2,788	739	680	186	157
OSCEOLA	2,078	1,820	182	71	1,139	939	990	830	99	83	48	23
PALM BEACH	14,431	12,808	1,349	226	7,403	7,028	6,565	6,243	687	662	124	102
PASCO	5,891	5,628	134	115	3,191	2,700	3,041	2,587	81	53	59	56
PINELLAS	11,658	10,594	798	248	5,841	5,817	5,270	5,324	432	366	130	118
POLK	6,652	5,813	738	96	3,546	3,106	3,076	2,737	413	325	54	42
PUTNAM	966	841	113	10	535	431	465	376	62	51	6	4
SAINT JOHNS	1,887	1,753	111	23	1,010	877	936	817	58	53	16	7
SAINT LUCIE	3,103	2,636	404	59	1,670	1,433	1,414	1,222	221	183	31	28
SANTA ROSA	1,343	1,259	59	24	726	617	679	580	33	26	13	11
SARASOTA	5,494	5,286	146	51	2,860	2,634	2,760	2,526	76	70	18	33
SEMINOLE	3,351	2,927	321	98	1,670	1,681	1,463	1,464	159	162	45	53
SUMTER	1,694	1,619	59	15	1,005	689	963	656	34	25	8	7
SUWANNEE	572	515	50	7	296	276	269	246	22	28	5	2
TAYLOR	253	210	41	2	139	114	116	94	21	20	2	0
UNION	253	204	48	0	202	51	156	48	45	3	0	0
VOLUSIA	6,885	6,326	466	90	3,580	3,304	3,309	3,017	215	251	55	35
WAKULLA	245	211	31	3	139	106	124	87	13	18	2	1
WALTON	576	542	26	8	316	260	304	238	9	17	3	5
WASHINGTON	288	254	33	1	154	134	136	118	17	16	1	0

TABLE D-3: RESIDENT DEATHS BY RACE AND GENDER, FOR SINGLE YEARS OF AGE, FLORIDA, 2015

AGE YEARS	TOTAL	WHITE			BLACK		OTHER		MALE		FEMALE	
		MALE	FEMALE	MALE	FEMALE	MALE	FEMALE	MALE	FEMALE	MALE	FEMALE	
TOTAL	191,488	166,393	20,964	3,885	100,587	90,899	87,403	78,990	10,964	9,999	2,066	1,819
<1	1,400	711	558	124	801	598	421	290	311	246	63	61
1	120	71	31	18	78	42	48	23	22	9	8	10
2	63	38	21	4	34	29	18	20	13	8	3	1
3	36	21	13	2	20	16	13	8	6	7	1	1
4	45	24	20	1	26	19	13	11	12	8	1	0
5	40	25	14	0	21	19	12	13	9	5	0	0
6	34	24	9	1	20	14	13	11	6	3	1	0
7	30	16	12	2	18	12	11	5	6	6	1	1
8	13	9	3	1	12	1	8	1	3	0	1	0
9	29	16	12	1	19	10	12	4	7	5	0	1
10	24	15	7	1	15	9	9	6	4	3	1	0
11	20	12	8	0	13	7	8	4	5	3	0	0
12	22	15	7	0	12	10	8	7	4	3	0	0
13	35	18	14	2	23	12	10	8	11	3	1	1
14	54	41	10	3	30	24	22	19	8	2	0	3
15	70	54	12	4	50	20	38	16	10	2	2	2
16	93	59	28	6	64	29	36	23	24	4	4	2
17	121	76	37	8	89	32	51	25	31	6	7	1
18	137	91	42	4	97	40	65	26	29	13	3	1
19	179	114	54	11	126	53	81	33	35	19	10	1
20	203	138	55	10	153	50	101	37	46	9	6	4
21	230	143	75	12	168	62	98	45	61	14	9	3
22	280	192	79	8	204	76	134	58	63	16	6	2
23	319	216	92	11	249	70	166	50	75	17	8	3
24	307	215	84	8	222	85	159	56	56	28	7	1
25	307	210	85	12	225	82	151	59	69	16	5	7
26	260	181	68	11	193	67	139	42	44	24	10	1
27	301	209	82	9	218	83	153	56	59	23	5	4
28	316	226	79	10	224	92	158	68	58	21	7	3
29	326	241	71	14	235	91	174	67	51	20	10	4
30	311	226	77	7	215	96	154	72	55	22	5	2
31	329	241	76	12	222	107	158	83	57	19	7	5
32	356	272	69	15	246	110	186	86	51	18	9	6
33	351	251	90	9	231	120	175	76	47	43	8	1
34	351	259	79	11	229	122	173	86	48	31	7	4
35	375	280	86	9	254	121	192	88	56	30	6	3
36	417	299	109	9	264	153	198	101	60	49	6	3
37	366	267	82	16	221	145	163	104	46	36	11	5
38	380	277	83	19	251	129	189	88	47	36	14	5
39	394	277	102	15	256	138	178	99	69	33	9	6
40	414	306	93	14	278	136	204	102	63	30	10	4
41	460	336	99	24	281	179	216	120	50	49	14	10
42	465	327	125	12	280	185	198	129	75	50	6	6
43	612	470	123	18	378	234	290	180	76	47	11	7
44	673	479	163	30	388	285	287	192	80	83	20	10
45	709	555	141	13	424	285	327	228	87	54	10	3
46	727	555	155	16	445	282	350	205	82	73	12	4
47	780	593	158	29	462	318	357	236	84	74	21	8
48	880	696	147	34	516	364	415	281	81	66	17	17
49	994	784	175	32	595	399	480	304	99	76	14	18
50	1,176	941	204	29	710	466	579	362	117	87	14	15
51	1,405	1,129	238	34	851	554	707	422	119	119	22	12
52	1,403	1,118	250	34	877	526	702	416	157	93	17	17
53	1,617	1,314	254	46	988	629	830	484	132	122	23	23
54	1,709	1,335	332	38	1,053	656	850	485	178	154	22	16
55	1,886	1,521	332	32	1,157	729	963	558	174	158	19	13

TABLE D-3 (Cont.): RESIDENT DEATHS BY RACE AND GENDER, FOR SINGLE YEARS OF AGE, FLORIDA, 2015

AGE YEARS	TOTAL							WHITE		BLACK		OTHER	
		WHITE	BLACK	OTHER	MALE	FEMALE	MALE	FEMALE	MALE	FEMALE	MALE	FEMALE	
56	2,101	1,679	372	43	1,271	830	1,034	645	212	160	23	20	
57	2,172	1,743	364	63	1,308	864	1,066	677	203	161	38	25	
58	2,218	1,788	384	41	1,393	825	1,139	649	229	155	20	21	
59	2,369	1,914	407	46	1,480	889	1,224	690	234	173	21	25	
60	2,363	1,887	409	65	1,467	896	1,188	699	240	169	38	27	
61	2,600	2,117	422	58	1,621	979	1,335	782	250	172	33	25	
62	2,592	2,075	445	69	1,596	996	1,291	784	263	182	40	29	
63	2,776	2,288	413	72	1,684	1,092	1,383	905	252	161	47	25	
64	2,817	2,316	436	63	1,738	1,079	1,448	868	247	189	42	21	
65	2,847	2,367	405	69	1,734	1,113	1,456	911	232	173	41	28	
66	3,141	2,615	431	90	1,919	1,222	1,615	1,000	241	190	60	30	
67	3,348	2,832	438	73	2,009	1,339	1,722	1,110	243	195	41	32	
68	3,709	3,222	398	80	2,198	1,511	1,931	1,291	221	177	39	41	
69	3,262	2,802	383	75	1,954	1,308	1,695	1,107	211	172	46	29	
70	3,338	2,850	396	84	1,958	1,380	1,710	1,140	207	189	38	46	
71	3,501	3,029	405	62	2,066	1,435	1,806	1,223	221	184	35	27	
72	4,043	3,555	407	75	2,359	1,684	2,080	1,475	238	169	36	39	
73	3,816	3,312	409	89	2,179	1,637	1,914	1,398	210	199	53	36	
74	3,913	3,442	375	95	2,218	1,695	1,974	1,468	191	184	53	42	
75	3,960	3,455	412	88	2,230	1,730	1,941	1,514	223	189	62	26	
76	4,075	3,599	391	78	2,264	1,811	2,006	1,593	218	173	35	43	
77	4,281	3,759	426	92	2,366	1,915	2,086	1,673	227	199	51	41	
78	4,293	3,792	406	87	2,378	1,915	2,121	1,671	207	199	43	44	
79	4,498	3,989	414	92	2,411	2,087	2,140	1,849	224	190	45	47	
80	4,665	4,127	441	93	2,465	2,200	2,207	1,920	214	227	42	51	
81	4,709	4,216	399	88	2,508	2,201	2,259	1,957	191	208	55	33	
82	4,994	4,451	437	101	2,597	2,397	2,355	2,096	194	243	45	56	
83	5,328	4,850	378	95	2,744	2,584	2,520	2,330	172	206	51	44	
84	5,575	5,066	402	101	2,851	2,724	2,638	2,428	163	239	46	55	
85	5,722	5,216	413	87	2,854	2,868	2,628	2,588	182	231	40	47	
86	5,786	5,361	344	73	2,736	3,050	2,550	2,811	146	198	34	39	
87	5,945	5,458	377	100	2,747	3,198	2,564	2,894	144	233	35	65	
88	5,831	5,398	362	67	2,700	3,131	2,517	2,881	150	212	31	36	
89	5,635	5,241	304	84	2,464	3,171	2,320	2,921	106	198	37	47	
90	5,424	5,078	273	68	2,247	3,177	2,102	2,976	107	166	36	32	
91	5,144	4,825	263	49	2,122	3,022	1,995	2,830	104	159	20	29	
92	4,607	4,332	213	58	1,833	2,774	1,751	2,581	57	156	22	36	
93	4,208	3,921	230	50	1,607	2,601	1,517	2,404	64	166	23	27	
94	3,562	3,358	161	42	1,239	2,323	1,167	2,191	54	107	18	24	
95	2,944	2,741	171	32	945	1,999	895	1,846	32	139	18	14	
96	2,286	2,140	127	19	768	1,518	729	1,411	36	91	3	16	
97	1,814	1,689	106	18	550	1,264	523	1,166	22	84	4	14	
98	1,294	1,196	88	9	370	924	346	850	20	68	3	6	
99	998	937	44	14	272	726	265	672	6	38	1	13	
100	708	648	46	14	192	516	179	469	8	38	5	9	
101	496	457	33	6	110	386	101	356	8	25	1	5	
102	321	289	25	7	53	268	45	244	7	18	1	6	
103	200	184	15	1	42	158	41	143	1	14	0	1	
104	126	110	13	3	20	106	17	93	2	11	1	2	
105	70	59	10	1	3	67	3	56	0	10	0	1	
106	50	42	7	1	7	43	7	35	0	7	0	1	
107	19	17	2	0	1	18	1	16	0	2	0	0	
108	15	12	3	0	2	13	2	10	0	3	0	0	
109	5	5	0	0	0	5	0	5	0	0	0	0	
110+	8	5	3	0	0	8	0	5	0	3	0	0	
UNK	12	8	2	0	6	5	3	5	2	0	0	0	

TABLE D-4: RESIDENT DEATHS BY AGE GROUP, BY RACE AND GENDER, BY COUNTY, FLORIDA, 2015

	TOTAL	<1	1-4	5-9	10-14	15-19	20-24	25-34	35-44	45-54	55-64	65-74	75-84	85+	UNK
FLORIDA	191,488	1,400	264	146	155	600	1,339	3,208	4,556	11,400	23,894	34,918	46,378	63,218	12
ALACHUA	1,882	20	6	2	1	7	18	42	50	122	280	353	407	574	0
BAKER	236	4	0	0	1	1	3	5	4	12	37	53	69	47	0
BAY	1,866	13	3	2	1	6	5	39	65	151	318	395	429	439	0
BRADFORD	300	5	0	0	0	2	2	3	13	26	47	58	71	73	0
BREVARD	6,945	33	5	6	3	20	32	92	144	426	885	1,277	1,818	2,204	0
BROWARD	14,654	121	30	13	9	41	116	290	376	905	1,807	2,432	3,244	5,269	1
CALHOUN	161	1	1	0	0	0	1	4	4	17	21	35	39	38	0
CHARLOTTE	2,582	7	1	0	1	4	10	14	35	113	268	495	674	960	0
CITRUS	2,546	10	4	2	0	5	5	17	32	138	274	487	758	814	0
CLAY	1,722	11	3	2	5	8	14	34	52	123	251	339	394	486	0
COLLIER	3,151	22	4	3	1	6	15	41	58	113	274	508	816	1,290	0
COLUMBIA	752	8	1	0	1	4	4	17	19	41	138	183	171	165	0
MIAMI-DADE	19,395	157	18	17	16	82	190	335	456	1,167	2,213	3,098	4,844	6,801	1
DESOTO	343	5	0	0	1	0	2	8	10	14	43	74	106	80	0
DIXIE	230	1	0	0	0	1	2	1	3	19	39	63	60	41	0
DUVAL	7,815	103	17	8	10	44	79	197	290	655	1,287	1,464	1,648	2,013	0
ESCAMBIA	3,311	30	7	2	5	11	32	65	85	235	541	640	778	880	0
FLAGLER	1,224	5	1	1	0	3	13	14	15	56	135	268	314	399	0
FRANKLIN	126	0	0	0	0	1	0	0	3	13	28	26	24	30	1
GADSDEN	468	5	1	0	0	1	4	9	16	46	84	93	104	105	0
GILCHRIST	203	2	0	0	0	2	2	0	1	8	36	45	59	48	0
GLADES	134	0	0	0	0	0	1	5	7	11	18	36	30	26	0
GULF	172	2	0	0	0	0	0	2	7	8	27	43	43	40	0
HAMILTON	143	2	0	0	0	1	2	3	4	6	22	37	32	34	0
HARDEE	201	2	0	0	1	4	1	4	3	12	30	33	53	58	0
HENDRY	278	2	2	0	1	2	3	10	6	22	52	63	61	54	0
HERNANDO	2,599	11	4	0	2	5	9	29	41	130	280	562	688	838	0
HIGHLANDS	1,422	3	2	0	0	3	2	12	15	46	121	269	426	523	0
HILLSBOROUGH	10,319	140	18	9	13	38	85	225	312	792	1,438	1,951	2,351	2,947	0
HOLMES	273	2	0	1	0	1	1	4	6	12	27	72	85	61	1
INDIAN RIVER	1,966	9	1	0	0	4	10	14	28	92	185	308	480	834	1
JACKSON	629	4	0	0	2	2	6	6	18	42	98	131	144	176	0
JEFFERSON	156	0	0	0	0	2	0	2	2	13	25	32	43	37	0
LAFAYETTE	68	0	0	0	0	0	1	3	2	2	8	10	27	15	0
LAKE	3,985	27	6	3	2	6	17	53	60	181	448	809	1,129	1,244	0
LEE	6,832	41	11	3	8	18	47	87	148	351	803	1,352	1,718	2,245	0
LEON	1,760	22	2	1	1	5	20	48	50	104	244	348	354	561	0
LEVY	554	4	0	1	0	1	3	7	15	37	85	149	116	136	0
LIBERTY	57	0	0	0	0	1	1	0	0	1	9	17	19	9	0
MADISON	234	0	0	0	0	0	3	4	6	19	39	47	53	63	0
MANATEE	3,848	20	8	2	5	13	36	74	108	198	452	701	899	1,332	0
MARION	4,801	25	7	5	3	13	28	52	103	239	511	967	1,356	1,492	0
MARTIN	1,869	6	1	0	0	5	8	15	23	60	157	273	471	850	0
MONROE	781	3	1	2	1	2	2	25	19	65	140	172	170	179	0
NASSAU	777	4	1	1	1	5	6	3	19	47	126	176	205	183	0
OKALOOSA	1,839	15	2	1	0	6	13	49	46	146	235	341	509	476	0
OKEECHOBEE	422	3	0	0	1	2	2	6	11	37	74	85	119	82	0
ORANGE	7,696	107	16	12	13	38	86	215	277	584	1,082	1,370	1,720	2,176	0
OSCEOLA	2,078	21	0	4	4	8	15	48	76	148	282	441	479	552	0
PALM BEACH	14,431	73	17	12	11	43	121	253	312	656	1,349	2,048	3,299	6,237	0
PASCO	5,891	23	5	6	3	21	25	83	134	381	773	1,173	1,485	1,779	0
PINELLAS	11,658	56	7	6	7	25	53	145	217	632	1,523	1,997	2,633	4,357	0
POLK	6,652	64	17	4	6	21	40	105	166	430	854	1,416	1,725	1,804	0
PUTNAM	966	8	3	1	2	3	6	20	22	65	177	190	233	236	0
SAINT JOHNS	1,887	10	2	0	2	6	12	24	43	115	225	360	442	645	1
SAINT LUCIE	3,103	18	3	3	1	8	19	46	61	169	394	606	803	972	0
SANTA ROSA	1,343	7	0	4	1	7	7	28	54	91	222	282	317	322	1
SARASOTA	5,494	17	4	3	1	4	22	66	75	230	525	849	1,321	2,377	0
SEMINOLE	3,351	22	10	1	2	12	24	60	89	182	414	613	748	1,173	1
SUMTER	1,694	6	1	0	1	0	3	11	17	58	118	406	570	503	0
SUWANNEE	572	3	1	1	0	1	3	12	8	40	70	116	142	175	0
TAYLOR	253	3	0	0	0	0	1	3	3	19	47	62	48	67	0
UNION	253	0	0	0	0	1	3	5	15	42	63	57	52	15	0
VOLUSIA	6,885	41	8	1	2	9	38	92	156	387	903	1,281	1,663	2,303	1
WAKULLA	245	3	1	0	1	3	1	4	4	17	37	60	63	51	0
WALTON	576	6	0	0	0	1	2	9	15	39	95	137	139	133	0
WASHINGTON	288	1	0	1	2	1	2	3	10	15	48	64	70	71	0

TABLE D-4 (Cont.): RESIDENT DEATHS FOR WHITE MALES BY AGE GROUP, BY COUNTY, FLORIDA, 2015

	TOTAL	<1	1-4	5-9	10-14	15-19	20-24	25-34	35-44	45-54	55-64	65-74	75-84	85+	UNK
FLORIDA	87,403	421	92	56	57	271	658	1,621	2,115	5,597	12,071	17,903	22,273	24,265	3
ALACHUA	764	7	3	0	0	2	6	21	22	46	124	164	166	203	0
BAKER	110	1	0	0	0	0	1	5	2	6	17	29	34	15	0
BAY	880	5	1	0	0	5	4	27	31	78	172	196	218	143	0
BRADFORD	138	1	0	0	0	2	0	2	8	14	24	30	28	29	0
BREVARD	3,460	12	2	4	1	12	19	53	75	228	519	730	892	913	0
BROWARD	5,810	21	5	4	3	11	60	114	140	389	788	1,091	1,346	1,838	0
CALHOUN	80	0	0	0	0	0	0	4	3	11	9	20	21	12	0
CHARLOTTE	1,351	2	1	0	0	3	5	10	24	53	166	299	393	395	0
CITRUS	1,321	7	2	1	0	3	2	11	19	82	159	256	428	351	0
CLAY	815	5	1	1	2	6	7	21	28	65	137	182	192	168	0
COLLIER	1,609	8	0	0	1	2	10	28	30	63	144	296	431	596	0
COLUMBIA	363	4	0	0	0	2	3	7	10	17	66	99	92	63	0
MIAMI-DADE	7,971	47	4	7	6	32	85	147	194	532	958	1,407	2,132	2,419	1
DESOTO	194	3	0	0	1	0	1	7	6	12	25	51	54	34	0
DIXIE	129	1	0	0	0	1	2	1	3	13	24	34	34	16	0
DUVAL	2,878	25	6	4	3	12	22	83	106	250	532	625	621	589	0
ESCAMBIA	1,318	3	1	0	1	2	11	24	33	112	238	289	305	299	0
FLAGLER	586	3	1	0	0	2	9	7	10	29	73	156	154	142	0
FRANKLIN	70	0	0	0	0	0	0	0	2	7	17	18	14	11	1
GADSDEN	109	0	0	0	0	0	0	1	3	14	23	24	23	21	0
GILCHRIST	95	1	0	0	0	2	1	0	0	6	18	25	25	17	0
GLADES	69	0	0	0	0	0	0	3	2	9	7	20	19	9	0
GULF	78	1	0	0	0	0	0	0	6	7	15	16	19	14	0
HAMILTON	57	1	0	0	0	1	1	0	0	2	13	18	11	10	0
HARDEE	110	2	0	0	0	2	1	1	1	7	20	20	30	26	0
HENDRY	125	0	2	0	1	1	1	3	3	7	29	29	25	24	0
HERNANDO	1,339	6	4	0	2	2	5	16	26	73	167	295	376	367	0
HIGHLANDS	709	2	1	0	0	2	2	7	9	27	71	148	226	214	0
HILLSBOROUGH	4,459	41	2	0	5	15	41	113	152	390	678	970	1,045	1,007	0
HOLMES	141	1	0	1	0	1	0	3	3	8	20	36	47	21	0
INDIAN RIVER	983	4	1	0	0	2	4	10	16	54	97	171	251	373	0
JACKSON	246	1	0	0	2	2	0	2	10	16	48	62	60	43	0
JEFFERSON	64	0	0	0	0	2	0	0	1	7	6	15	24	9	0
LAFAYETTE	33	0	0	0	0	0	0	1	1	2	4	4	16	5	0
LAKE	1,974	9	4	3	0	3	12	25	33	88	219	436	617	525	0
LEE	3,529	9	5	1	4	4	22	45	86	213	477	748	941	974	0
LEON	638	5	0	0	0	2	11	17	14	43	96	150	128	172	0
LEVY	288	1	0	0	0	1	2	1	9	21	55	89	55	54	0
LIBERTY	24	0	0	0	0	0	0	0	0	0	5	9	7	3	0
MADISON	81	0	0	0	0	0	1	1	1	4	16	19	25	14	0
MANATEE	1,874	5	4	1	2	8	20	34	47	105	243	415	440	550	0
MARION	2,380	10	4	2	2	8	14	31	55	117	268	511	706	652	0
MARTIN	942	2	0	0	0	4	8	10	15	33	87	153	261	369	0
MONROE	462	1	1	1	1	2	1	12	12	37	96	120	101	77	0
NASSAU	384	2	0	0	0	1	4	1	6	24	69	106	106	65	0
OKALOOSA	860	5	0	1	0	3	9	29	31	69	122	198	232	161	0
OKEECHOBEE	242	1	0	0	1	2	0	4	7	16	45	52	72	42	0
ORANGE	3,133	29	4	5	3	15	35	102	107	264	528	591	675	775	0
OSCEOLA	990	6	0	0	2	3	8	29	43	89	152	220	241	197	0
PALM BEACH	6,565	15	8	5	3	19	57	128	148	316	661	1,020	1,578	2,607	0
PASCO	3,041	8	2	3	1	9	16	54	67	214	438	671	769	789	0
PINELLAS	5,270	23	3	3	2	12	30	81	103	292	824	1,061	1,266	1,570	0
POLK	3,076	13	8	0	1	13	23	57	68	217	402	702	860	712	0
PUTNAM	465	5	2	1	2	0	2	11	10	33	97	96	112	94	0
SAINT JOHNS	936	6	1	0	0	4	7	15	19	57	135	207	236	249	0
SAINT LUCIE	1,414	4	1	1	0	5	10	23	25	79	202	303	378	383	0
SANTA ROSA	679	6	0	2	1	4	6	16	28	49	131	143	163	130	0
SARASOTA	2,760	7	1	2	0	3	16	43	38	139	311	475	718	1,007	0
SEMINOLE	1,463	4	3	0	1	5	13	35	41	95	198	302	349	417	0
SUMTER	963	3	0	0	1	0	2	9	8	28	61	256	357	238	0
SUWANNEE	269	0	0	1	0	1	2	8	3	23	28	60	73	70	0
TAYLOR	116	1	0	0	0	0	1	2	2	12	22	33	19	24	0
UNION	156	0	0	0	0	0	1	3	10	24	43	38	31	6	0
VOLUSIA	3,309	21	3	1	1	7	21	47	77	201	502	728	853	847	0
WAKULLA	124	1	0	0	0	2	0	3	2	11	21	35	32	17	0
WALTON	304	3	0	0	0	1	1	6	11	26	58	77	76	45	0
WASHINGTON	136	1	0	1	1	1	0	3	4	6	27	39	32	21	0

TABLE D-4 (Cont.): RESIDENT DEATHS FOR WHITE FEMALES BY AGE GROUP, BY COUNTY, FLORIDA, 2015

	TOTAL	<1	1-4	5-9	10-14	15-19	20-24	25-34	35-44	45-54	55-64	65-74	75-84	85+	UNK
FLORIDA	78,990	290	62	34	44	123	246	695	1,203	3,423	7,257	12,123	19,031	34,454	5
ALACHUA	719	1	2	1	0	4	4	7	9	39	85	116	156	295	0
BAKER	105	2	0	0	0	0	1	0	2	2	16	23	30	29	0
BAY	777	3	2	1	1	0	0	8	18	49	103	155	172	265	0
BRADFORD	121	2	0	0	0	0	1	1	3	10	17	18	35	34	0
BREVARD	2,921	10	2	2	1	4	10	23	43	149	281	424	787	1,185	0
BROWARD	5,765	16	4	1	1	4	19	47	77	214	482	753	1,261	2,885	1
CALHOUN	72	0	1	0	0	0	1	0	1	6	11	15	16	21	0
CHARLOTTE	1,120	2	0	0	1	1	3	3	7	54	96	176	256	521	0
CITRUS	1,143	2	2	0	0	2	2	5	9	48	110	210	304	449	0
CLAY	777	4	2	0	1	0	6	9	15	41	90	129	188	292	0
COLLIER	1,410	10	0	2	0	0	4	8	13	42	104	187	361	679	0
COLUMBIA	266	0	0	0	1	0	0	5	3	15	41	57	54	90	0
MIAMI-DADE	7,606	36	5	4	3	11	29	48	96	265	534	941	1,916	3,718	0
DESOTO	119	1	0	0	0	0	1	1	4	2	10	18	46	36	0
DIXIE	92	0	0	0	0	0	0	0	0	6	13	25	24	24	0
DUVAL	2,725	10	0	1	0	2	13	34	56	168	324	417	632	1,068	0
ESCAMBIA	1,266	5	1	1	1	3	5	18	18	61	150	210	332	461	0
FLAGLER	494	0	0	0	0	1	4	5	3	20	46	83	126	206	0
FRANKLIN	38	0	0	0	0	0	0	0	1	4	7	6	8	12	0
GADSDEN	107	0	0	0	0	1	0	1	0	7	9	18	25	46	0
GILCHRIST	97	0	0	0	0	0	1	0	1	2	16	17	32	28	0
GLADES	49	0	0	0	0	0	1	0	0	1	6	16	9	16	0
GULF	67	1	0	0	0	0	0	2	1	1	6	19	19	18	0
HAMILTON	45	1	0	0	0	0	1	1	2	0	2	11	10	17	0
HARDEE	78	0	0	0	1	1	0	2	2	4	9	10	19	30	0
HENDRY	90	2	0	0	0	0	1	5	0	8	14	22	17	21	0
HERNANDO	1,158	2	0	0	0	3	4	11	10	43	97	250	288	450	0
HIGHLANDS	633	1	0	0	0	1	0	3	6	13	37	106	178	288	0
HILLSBOROUGH	4,180	24	6	5	3	9	19	43	83	229	432	653	1,006	1,668	0
HOLMES	114	0	0	0	0	0	1	1	2	4	5	30	35	35	1
INDIAN RIVER	872	1	0	0	0	1	2	2	9	32	64	114	210	437	0
JACKSON	231	1	0	0	0	0	3	2	2	14	19	43	57	90	0
JEFFERSON	43	0	0	0	0	0	0	2	1	3	4	6	11	16	0
LAFAYETTE	33	0	0	0	0	0	1	1	1	0	3	6	11	10	0
LAKE	1,724	7	0	0	1	2	2	14	21	67	180	312	445	673	0
LEE	2,854	5	1	0	2	7	10	28	40	107	249	503	694	1,208	0
LEON	649	3	0	0	1	1	2	6	11	18	58	104	144	301	0
LEVY	224	1	0	1	0	0	0	4	4	9	23	54	57	71	0
LIBERTY	24	0	0	0	0	1	0	0	0	0	1	6	12	4	0
MADISON	69	0	0	0	0	0	1	1	1	6	8	7	12	33	0
MANATEE	1,680	6	2	0	2	2	12	27	39	71	147	235	392	745	0
MARION	1,970	5	1	1	1	2	4	16	31	87	188	368	544	722	0
MARTIN	863	2	1	0	0	0	0	4	6	25	51	108	196	470	0
MONROE	279	0	0	1	0	0	1	9	4	26	39	45	60	94	0
NASSAU	328	1	0	1	1	3	2	2	11	16	44	57	87	103	0
OKALOOSA	807	3	1	0	0	1	1	10	11	56	81	114	245	284	0
OKEECHOBEE	157	1	0	0	0	0	2	0	3	18	27	28	40	38	0
ORANGE	2,788	19	2	0	5	10	11	49	68	143	249	458	685	1,089	0
OSCEOLA	830	7	0	2	2	4	4	8	19	35	101	165	178	305	0
PALM BEACH	6,243	17	5	1	5	12	15	53	75	178	430	717	1,402	3,333	0
PASCO	2,587	11	1	2	2	10	6	16	48	144	291	447	660	949	0
PINELLAS	5,324	12	3	1	3	2	8	31	69	231	495	733	1,140	2,596	0
POLK	2,737	16	6	2	3	5	7	22	63	132	289	526	696	970	0
PUTNAM	376	0	0	0	0	2	1	4	7	24	52	71	97	118	0
SAINT JOHNS	817	1	1	0	2	2	1	6	19	46	63	123	185	368	0
SAINT LUCIE	1,222	3	1	0	0	1	1	10	13	49	105	209	315	515	0
SANTA ROSA	580	0	0	2	0	1	1	5	16	34	75	112	145	188	1
SARASOTA	2,526	7	3	1	0	1	4	17	26	74	172	338	563	1,320	0
SEMINOLE	1,464	11	2	1	0	4	5	15	27	53	137	233	317	659	0
SUMTER	656	1	0	0	0	0	0	0	5	25	42	140	189	254	0
SUWANNEE	246	3	1	0	0	0	1	4	4	14	26	46	62	85	0
TAYLOR	94	1	0	0	0	0	0	1	0	6	14	19	24	29	0
UNION	48	0	0	0	0	0	0	1	2	7	6	11	13	8	0
VOLUSIA	3,017	9	3	0	0	1	5	28	53	141	309	460	677	1,331	0
WAKULLA	87	1	1	0	0	1	0	1	1	4	11	16	26	25	0
WALTON	238	0	0	0	0	0	1	2	3	10	30	52	62	78	0
WASHINGTON	118	0	0	0	0	0	1	0	4	6	14	20	31	42	0

TABLE D-4 (Cont.): RESIDENT DEATHS FOR BLACK MALES BY AGE GROUP, BY COUNTY, FLORIDA, 2015

	TOTAL	<1	1-4	5-9	10-14	15-19	20-24	25-34	35-44	45-54	55-64	65-74	75-84	85+	UNK
FLORIDA	10,964	311	53	31	32	129	301	539	622	1,136	2,304	2,215	2,033	1,256	2
ALACHUA	188	6	0	1	0	0	7	6	11	16	37	41	40	23	0
BAKER	10	1	0	0	0	1	0	0	0	2	3	0	3	0	0
BAY	81	2	0	1	0	0	1	1	5	10	20	21	14	6	0
BRADFORD	23	2	0	0	0	0	1	0	1	1	3	4	4	7	0
BREVARD	255	4	1	0	1	2	3	12	15	29	40	58	61	29	0
BROWARD	1,277	41	10	3	5	11	27	74	75	138	251	260	241	141	0
CALHOUN	3	0	0	0	0	0	0	0	0	0	1	0	1	1	0
CHARLOTTE	34	0	0	0	0	0	1	0	1	2	1	8	7	14	0
CITRUS	23	0	0	0	0	0	1	0	2	3	0	6	8	3	0
CLAY	49	0	0	0	1	0	1	2	4	7	15	10	4	5	0
COLLIER	46	2	1	0	0	1	0	1	7	2	13	9	7	3	0
COLUMBIA	57	2	0	0	0	1	0	3	1	4	18	14	7	7	0
MIAMI-DADE	1,824	35	4	3	5	31	57	101	96	194	395	362	344	197	0
DESOTO	17	1	0	0	0	0	0	0	0	0	4	2	5	5	0
DIXIE	2	0	0	0	0	0	0	0	0	0	0	2	0	0	0
DUVAL	957	31	6	2	6	22	31	53	66	113	207	187	144	89	0
ESCAMBIA	332	9	4	1	1	4	8	16	19	34	85	57	55	39	0
FLAGLER	54	1	0	0	0	0	0	1	1	3	7	11	13	17	0
FRANKLIN	9	0	0	0	0	1	0	0	0	1	3	1	1	2	0
GADSDEN	127	3	1	0	0	0	2	4	7	15	38	26	19	12	0
GILCHRIST	3	0	0	0	0	0	0	0	0	0	1	1	1	0	0
GLADES	5	0	0	0	0	0	0	0	1	1	1	0	2	0	0
GULF	12	0	0	0	0	0	0	0	0	0	3	5	3	1	0
HAMILTON	16	0	0	0	0	0	0	2	0	1	1	6	4	2	0
HARDEE	5	0	0	0	0	0	0	1	0	1	0	1	1	1	0
HENDRY	34	0	0	0	0	0	1	2	1	2	6	8	11	3	0
HERNANDO	40	3	0	0	0	0	0	1	4	5	10	4	6	7	0
HIGHLANDS	39	0	0	0	0	0	0	2	0	6	10	8	7	6	0
HILLSBOROUGH	752	31	5	2	3	8	14	39	47	79	177	157	120	70	0
HOLMES	2	0	0	0	0	0	0	0	0	0	0	2	0	0	0
INDIAN RIVER	46	1	0	0	0	1	4	1	1	1	11	12	7	6	1
JACKSON	66	0	0	0	0	0	2	1	3	6	18	13	13	10	0
JEFFERSON	20	0	0	0	0	0	0	0	0	0	8	6	3	3	0
LAFAYETTE	1	0	0	0	0	0	0	0	0	0	1	0	0	0	0
LAKE	130	3	0	0	0	1	2	8	6	10	27	26	32	15	0
LEE	195	14	1	1	1	5	12	5	12	18	28	42	36	20	0
LEON	224	8	2	1	0	2	6	15	12	22	48	43	37	28	0
LEVY	20	0	0	0	0	0	1	2	1	5	4	1	2	4	0
LIBERTY	4	0	0	0	0	0	1	0	0	0	1	1	0	1	0
MADISON	40	0	0	0	0	0	1	2	3	5	7	10	7	5	0
MANATEE	138	4	0	1	0	2	0	9	8	9	37	29	27	12	0
MARION	186	2	2	1	0	1	9	2	6	14	33	36	43	37	0
MARTIN	37	1	0	0	0	1	0	1	1	2	9	6	9	7	0
MONROE	21	1	0	0	0	0	0	2	1	1	3	5	6	2	0
NASSAU	27	1	1	0	0	1	0	0	1	2	4	8	4	5	0
OKALOOSA	76	4	0	0	0	1	2	7	2	12	18	12	13	5	0
OKEECHOBEE	12	1	0	0	0	0	0	1	1	0	1	4	3	1	0
ORANGE	739	26	5	4	2	8	31	37	50	75	133	143	143	82	0
OSCEOLA	99	2	0	1	0	1	2	7	11	9	11	20	21	14	0
PALM BEACH	687	20	2	4	2	9	30	45	37	77	122	131	130	78	0
PASCO	81	1	2	0	0	2	3	8	9	10	17	13	10	6	0
PINELLAS	432	6	0	2	1	6	7	18	22	50	98	97	81	44	0
POLK	413	20	2	2	2	1	6	13	15	51	85	90	86	40	0
PUTNAM	62	0	1	0	0	0	3	5	0	3	15	13	12	10	0
SAINT JOHNS	58	1	0	0	0	0	3	0	3	6	14	10	8	12	1
SAINT LUCIE	221	8	0	1	1	1	6	6	11	19	53	45	44	26	0
SANTA ROSA	33	0	0	0	0	0	0	3	6	5	6	11	1	1	0
SARASOTA	76	2	0	0	1	0	2	3	4	5	17	15	14	13	0
SEMINOLE	159	4	0	0	0	3	3	6	10	14	32	30	33	24	0
SUMTER	34	1	1	0	0	0	1	1	2	2	8	5	10	3	0
SUWANNEE	22	0	0	0	0	0	0	0	0	0	9	1	4	8	0
TAYLOR	21	0	0	0	0	0	0	0	1	0	8	7	2	3	0
UNION	45	0	0	0	0	1	2	1	2	11	13	7	7	1	0
VOLUSIA	215	3	2	0	0	0	5	9	12	15	46	41	47	35	0
WAKULLA	13	1	0	0	0	0	1	0	1	1	0	3	3	3	0
WALTON	9	1	0	0	0	0	0	0	0	1	2	4	0	1	0
WASHINGTON	17	0	0	0	0	0	1	0	2	2	6	3	2	1	0

TABLE D-4 (Cont.): RESIDENT DEATHS FOR BLACK FEMALES BY AGE GROUP, BY COUNTY, FLORIDA, 2015

	TOTAL	<1	1-4	5-9	10-14	15-19	20-24	25-34	35-44	45-54	55-64	65-74	75-84	85+	UNK
FLORIDA	9,999	246	32	19	14	44	84	237	443	918	1,680	1,832	2,073	2,377	0
ALACHUA	176	5	1	0	1	0	1	5	8	20	30	26	36	43	0
BAKER	9	0	0	0	0	0	1	0	0	2	1	1	1	3	0
BAY	90	2	0	0	0	1	0	3	7	6	18	14	16	23	0
BRADFORD	15	0	0	0	0	0	0	0	1	1	2	4	4	3	0
BREVARD	200	4	0	0	0	2	0	2	9	13	27	39	53	51	0
BROWARD	1,207	34	6	5	0	13	7	35	53	113	208	207	246	280	0
CALHOUN	4	1	0	0	0	0	0	0	0	0	0	0	0	3	0
CHARLOTTE	44	2	0	0	0	0	0	0	3	0	1	3	11	24	0
CITRUS	16	0	0	0	0	0	0	0	1	2	2	4	3	4	0
CLAY	49	2	0	1	1	1	0	1	1	7	6	13	5	11	0
COLLIER	45	2	1	1	0	2	0	2	5	4	8	8	7	5	0
COLUMBIA	48	2	0	0	0	0	1	2	2	3	12	10	11	5	0
MIAMI-DADE	1,633	25	4	2	1	6	16	30	57	153	280	309	372	378	0
DESOTO	7	0	0	0	0	0	0	0	0	0	2	2	0	3	0
DIXIE	5	0	0	0	0	0	0	0	0	0	2	2	0	1	0
DUVAL	1,018	29	4	1	0	3	8	19	53	106	185	183	205	222	0
ESCAMBIA	291	9	1	0	2	0	5	5	10	24	48	61	55	71	0
FLAGLER	52	0	0	1	0	0	0	1	1	3	4	12	9	21	0
FRANKLIN	6	0	0	0	0	0	0	0	0	0	1	1	1	3	0
GADSDEN	123	2	0	0	0	0	2	3	6	10	14	24	36	26	0
GILCHRIST	3	0	0	0	0	0	0	0	0	0	0	0	0	3	0
GLADES	3	0	0	0	0	0	0	0	1	0	1	0	0	1	0
GULF	13	0	0	0	0	0	0	0	0	0	3	2	2	6	0
HAMILTON	25	0	0	0	0	0	0	0	2	3	6	2	7	5	0
HARDEE	5	0	0	0	0	0	0	0	0	0	0	2	3	0	0
HENDRY	20	0	0	0	0	0	0	0	1	3	3	3	7	3	0
HERNANDO	33	0	0	0	0	0	0	0	1	3	3	8	7	11	0
HIGHLANDS	21	0	1	0	0	0	0	0	0	0	2	4	11	3	0
HILLSBOROUGH	657	18	1	1	1	1	5	19	23	73	111	116	134	154	0
HOLMES	9	0	0	0	0	0	0	0	1	0	0	3	1	4	0
INDIAN RIVER	44	2	0	0	0	0	0	1	1	5	8	6	8	13	0
JACKSON	82	1	0	0	0	0	1	1	3	6	13	12	14	31	0
JEFFERSON	28	0	0	0	0	0	0	0	0	3	7	4	5	9	0
LAFAYETTE	1	0	0	0	0	0	0	1	0	0	0	0	0	0	0
LAKE	102	8	0	0	1	0	0	3	0	11	13	22	22	22	0
LEE	149	7	3	0	0	1	2	5	7	6	37	33	28	20	0
LEON	214	3	0	0	0	0	0	9	10	20	37	43	37	55	0
LEVY	16	1	0	0	0	0	0	0	1	2	2	4	0	6	0
LIBERTY	5	0	0	0	0	0	0	0	0	1	2	1	0	1	0
MADISON	41	0	0	0	0	0	0	0	1	4	6	11	8	11	0
MANATEE	106	4	1	0	1	1	2	3	8	9	19	12	27	19	0
MARION	170	4	0	1	0	2	1	2	9	14	10	30	36	61	0
MARTIN	16	1	0	0	0	0	0	0	1	0	6	3	3	2	0
MONROE	12	0	0	0	0	0	0	1	1	1	2	2	1	4	0
NASSAU	27	0	0	0	0	0	0	0	0	2	6	5	4	10	0
OKALOOSA	56	1	0	0	0	1	0	1	1	5	4	14	10	19	0
OKEECHOBEE	8	0	0	0	0	0	0	0	0	1	1	1	4	1	0
ORANGE	680	21	3	2	2	2	5	22	30	70	121	108	140	154	0
OSCEOLA	83	2	0	1	0	0	1	2	1	7	9	16	19	25	0
PALM BEACH	662	17	2	1	1	2	11	21	47	61	104	133	123	139	0
PASCO	53	1	0	1	0	0	0	1	3	3	8	9	13	14	0
PINELLAS	366	9	1	0	0	3	5	7	16	38	69	52	82	84	0
POLK	325	13	0	0	0	1	2	7	16	24	62	78	55	67	0
PUTNAM	51	1	0	0	0	1	0	0	5	5	11	7	10	11	0
SAINT JOHNS	53	1	0	0	0	0	0	2	0	6	9	15	6	14	0
SAINT LUCIE	183	2	1	1	0	0	0	7	6	16	28	39	47	36	0
SANTA ROSA	26	0	0	0	0	0	0	2	3	0	5	10	5	1	0
SARASOTA	70	0	0	0	0	0	0	1	2	8	15	13	9	22	0
SEMINOLE	162	3	2	0	1	0	1	2	9	11	28	31	29	45	0
SUMTER	25	0	0	0	0	0	0	1	2	3	5	3	5	6	0
SUWANNEE	28	0	0	0	0	0	0	0	0	3	6	8	2	9	0
TAYLOR	20	1	0	0	0	0	0	0	0	1	3	2	2	11	0
UNION	3	0	0	0	0	0	0	0	1	0	1	1	0	0	0
VOLUSIA	251	5	0	0	1	1	7	7	10	20	37	31	68	64	0
WAKULLA	18	0	0	0	0	0	0	0	0	1	3	6	2	6	0
WALTON	17	1	0	0	0	0	0	1	1	1	2	2	1	8	0
WASHINGTON	16	0	0	0	1	0	0	0	0	1	1	2	4	7	0

TABLE D-4 (Cont.): RESIDENT DEATHS FOR OTHER MALES BY AGE GROUP, BY COUNTY, FLORIDA, 2015

	TOTAL	<1	1-4	5-9	10-14	15-19	20-24	25-34	35-44	45-54	55-64	65-74	75-84	85+	UNK
FLORIDA	2,066	63	13	3	2	26	36	73	107	172	321	442	475	333	0
ALACHUA	13	0	0	0	0	1	0	1	0	1	3	3	3	1	0
BAKER	0	0	0	0	0	0	0	0	0	0	0	0	0	0	0
BAY	18	0	0	0	0	0	0	0	4	4	3	3	4	0	0
BRADFORD	2	0	0	0	0	0	0	0	0	0	1	1	0	0	0
BREVARD	51	1	0	0	0	0	0	2	2	4	10	12	14	6	0
BROWARD	307	5	2	0	0	2	2	11	22	24	43	68	80	48	0
CALHOUN	0	0	0	0	0	0	0	0	0	0	0	0	0	0	0
CHARLOTTE	15	1	0	0	0	0	1	1	0	2	0	4	3	3	0
CITRUS	17	0	0	0	0	0	0	1	1	2	2	4	5	2	0
CLAY	15	0	0	0	0	1	0	1	2	2	0	4	2	3	0
COLLIER	19	0	1	0	0	1	0	1	1	2	4	3	4	2	0
COLUMBIA	14	0	0	0	0	1	0	0	2	2	1	2	6	0	0
MIAMI-DADE	185	7	1	0	0	2	2	5	8	13	29	43	38	37	0
DESOTO	4	0	0	0	0	0	0	0	0	0	2	1	1	0	0
DIXIE	2	0	0	0	0	0	0	0	0	0	0	0	2	0	0
DUVAL	128	3	0	0	1	3	2	8	7	14	21	21	24	24	0
ESCAMBIA	50	2	0	0	0	2	2	1	3	1	12	12	11	4	0
FLAGLER	21	0	0	0	0	0	0	0	0	0	4	3	7	7	0
FRANKLIN	1	0	0	0	0	0	0	0	0	0	0	0	0	1	0
GADSDEN	2	0	0	0	0	0	0	0	0	0	0	1	1	0	0
GILCHRIST	4	0	0	0	0	0	0	0	0	0	1	2	1	0	0
GLADES	5	0	0	0	0	0	0	1	1	0	3	0	0	0	0
GULF	1	0	0	0	0	0	0	0	0	0	0	1	0	0	0
HAMILTON	0	0	0	0	0	0	0	0	0	0	0	0	0	0	0
HARDEE	2	0	0	0	0	1	0	0	0	0	1	0	0	0	0
HENDRY	6	0	0	0	0	0	0	0	0	2	0	1	1	2	0
HERNANDO	13	0	0	0	0	0	0	1	0	2	2	3	5	0	0
HIGHLANDS	11	0	0	0	0	0	0	0	0	0	0	2	3	6	0
HILLSBOROUGH	143	14	4	1	0	4	4	6	5	13	23	27	20	22	0
HOLMES	2	0	0	0	0	0	0	0	0	0	1	0	1	0	0
INDIAN RIVER	7	0	0	0	0	0	0	0	0	0	2	1	2	2	0
JACKSON	0	0	0	0	0	0	0	0	0	0	0	0	0	0	0
JEFFERSON	0	0	0	0	0	0	0	0	0	0	0	0	0	0	0
LAFAYETTE	0	0	0	0	0	0	0	0	0	0	0	0	0	0	0
LAKE	29	0	1	0	0	0	0	3	0	4	3	7	6	5	0
LEE	53	2	0	0	0	1	1	3	2	4	7	13	11	9	0
LEON	18	1	0	0	0	0	1	0	3	1	3	2	6	1	0
LEVY	3	1	0	0	0	0	0	0	0	0	0	1	1	0	0
LIBERTY	0	0	0	0	0	0	0	0	0	0	0	0	0	0	0
MADISON	2	0	0	0	0	0	0	0	0	0	1	0	1	0	0
MANATEE	25	0	1	0	0	0	1	1	3	0	2	6	8	3	0
MARION	40	2	0	0	0	0	0	0	0	2	7	10	12	7	0
MARTIN	5	0	0	0	0	0	0	0	0	0	3	0	1	1	0
MONROE	4	1	0	0	0	0	0	0	1	0	0	0	1	1	0
NASSAU	5	0	0	0	0	0	0	0	1	1	0	0	3	0	0
OKALOOSA	15	1	0	0	0	0	1	2	0	1	4	0	3	3	0
OKEECHOBEE	1	0	0	0	0	0	0	0	0	1	0	0	0	0	0
ORANGE	186	5	1	1	1	3	4	2	12	19	27	46	40	25	0
OSCEOLA	48	3	0	0	0	0	0	2	2	5	5	13	12	6	0
PALM BEACH	124	4	0	1	0	0	7	2	4	13	15	27	25	26	0
PASCO	59	1	0	0	0	0	0	2	3	3	7	16	20	7	0
PINELLAS	130	2	0	0	0	2	2	6	4	9	28	27	27	23	0
POLK	54	1	0	0	0	1	2	4	1	3	13	8	13	8	0
PUTNAM	6	1	0	0	0	0	0	0	0	0	1	1	1	2	0
SAINT JOHNS	16	1	0	0	0	0	1	1	1	0	2	4	5	1	0
SAINT LUCIE	31	0	0	0	0	1	1	0	3	3	3	5	10	5	0
SANTA ROSA	13	0	0	0	0	0	0	1	1	1	3	4	2	1	0
SARASOTA	18	1	0	0	0	0	0	2	3	1	3	1	4	3	0
SEMINOLE	45	0	2	0	0	0	2	1	2	4	8	10	8	8	0
SUMTER	8	1	0	0	0	0	0	0	0	0	1	0	5	1	0
SUWANNEE	5	0	0	0	0	0	0	0	1	0	0	1	0	3	0
TAYLOR	2	0	0	0	0	0	0	0	0	0	0	1	1	0	0
UNION	0	0	0	0	0	0	0	0	0	0	0	0	0	0	0
VOLUSIA	55	1	0	0	0	0	0	1	1	8	5	15	10	14	0
WAKULLA	2	0	0	0	0	0	0	0	0	0	2	0	0	0	0
WALTON	3	1	0	0	0	0	0	0	0	0	0	2	0	0	0
WASHINGTON	1	0	0	0	0	0	0	0	0	0	0	0	1	0	0

TABLE D-4 (Cont.): RESIDENT DEATHS FOR OTHER FEMALES BY AGE GROUP, BY COUNTY, FLORIDA, 2015

	TOTAL	<1	1-4	5-9	10-14	15-19	20-24	25-34	35-44	45-54	55-64	65-74	75-84	85+	UNK
FLORIDA	1,819	61	12	2	4	7	13	37	59	133	231	350	440	470	0
ALACHUA	21	1	0	0	0	0	0	2	0	0	1	3	6	8	0
BAKER	2	0	0	0	1	0	0	0	0	0	0	0	1	0	0
BAY	18	1	0	0	0	0	0	0	0	3	1	6	5	2	0
BRADFORD	1	0	0	0	0	0	0	0	0	0	0	1	0	0	0
BREVARD	52	2	0	0	0	0	0	0	0	3	7	13	9	18	0
BROWARD	267	4	3	0	0	0	1	7	9	26	33	49	65	70	0
CALHOUN	2	0	0	0	0	0	0	0	0	0	0	0	1	1	0
CHARLOTTE	18	0	0	0	0	0	0	0	0	2	4	5	4	3	0
CITRUS	23	0	0	0	0	0	0	0	0	1	1	7	9	5	0
CLAY	17	0	0	0	0	0	0	0	2	1	3	1	3	7	0
COLLIER	16	0	1	0	0	0	1	1	2	0	1	3	3	4	0
COLUMBIA	4	0	1	0	0	0	0	0	1	0	0	1	1	0	0
MIAMI-DADE	158	7	0	1	0	0	1	3	5	9	16	29	40	47	0
DESOTO	2	0	0	0	0	0	0	0	0	0	0	0	0	2	0
DIXIE	0	0	0	0	0	0	0	0	0	0	0	0	0	0	0
DUVAL	104	4	1	0	0	2	3	0	2	4	18	29	21	20	0
ESCAMBIA	54	2	0	0	0	0	1	1	2	3	8	11	20	6	0
FLAGLER	17	1	0	0	0	0	0	0	0	1	1	3	5	6	0
FRANKLIN	2	0	0	0	0	0	0	0	0	1	0	0	0	1	0
GADSDEN	0	0	0	0	0	0	0	0	0	0	0	0	0	0	0
GILCHRIST	1	1	0	0	0	0	0	0	0	0	0	0	0	0	0
GLADES	3	0	0	0	0	0	0	1	2	0	0	0	0	0	0
GULF	1	0	0	0	0	0	0	0	0	0	0	0	0	1	0
HAMILTON	0	0	0	0	0	0	0	0	0	0	0	0	0	0	0
HARDEE	1	0	0	0	0	0	0	0	0	0	0	0	0	1	0
HENDRY	3	0	0	0	0	1	0	0	1	0	0	0	0	1	0
HERNANDO	14	0	0	0	0	0	0	0	0	3	1	2	5	3	0
HIGHLANDS	8	0	0	0	0	0	0	0	0	0	1	1	0	6	0
HILLSBOROUGH	121	11	0	0	1	1	2	5	1	8	14	28	26	24	0
HOLMES	5	1	0	0	0	0	0	0	0	0	1	1	1	1	0
INDIAN RIVER	11	1	0	0	0	0	0	0	1	0	2	4	1	2	0
JACKSON	4	1	0	0	0	0	0	0	0	0	0	1	0	2	0
JEFFERSON	1	0	0	0	0	0	0	0	0	0	0	1	0	0	0
LAFAYETTE	0	0	0	0	0	0	0	0	0	0	0	0	0	0	0
LAKE	24	0	1	0	0	0	0	0	0	1	5	6	7	4	0
LEE	41	4	1	1	0	0	0	1	0	3	3	10	6	12	0
LEON	12	2	0	0	0	0	0	1	0	0	1	4	1	3	0
LEVY	3	0	0	0	0	0	0	0	0	0	1	0	1	1	0
LIBERTY	0	0	0	0	0	0	0	0	0	0	0	0	0	0	0
MADISON	0	0	0	0	0	0	0	0	0	0	0	0	0	0	0
MANATEE	18	1	0	0	0	0	1	0	1	3	2	2	5	3	0
MARION	50	1	0	0	0	0	0	1	2	3	5	12	14	12	0
MARTIN	4	0	0	0	0	0	0	0	0	0	1	1	1	1	0
MONROE	1	0	0	0	0	0	0	1	0	0	0	0	0	0	0
NASSAU	5	0	0	0	0	0	0	0	0	1	3	0	1	0	0
OKALOOSA	25	1	1	0	0	0	0	0	1	3	6	3	6	4	0
OKEECHOBEE	1	0	0	0	0	0	0	1	0	0	0	0	0	0	0
ORANGE	157	4	1	0	0	0	0	2	9	12	23	23	33	50	0
OSCEOLA	23	1	0	0	0	0	0	0	0	3	3	5	6	5	0
PALM BEACH	102	0	0	0	0	1	1	4	1	9	14	12	29	31	0
PASCO	56	1	0	0	0	0	0	1	3	5	7	15	13	11	0
PINELLAS	118	4	0	0	1	0	1	2	3	10	8	21	34	34	0
POLK	42	1	1	0	0	0	0	1	3	3	3	12	12	6	0
PUTNAM	4	0	0	0	0	0	0	0	0	0	1	1	1	1	0
SAINT JOHNS	7	0	0	0	0	0	0	0	1	0	2	1	2	1	0
SAINT LUCIE	28	1	0	0	0	0	1	0	2	2	3	4	8	7	0
SANTA ROSA	11	1	0	0	0	2	0	1	0	2	1	2	1	1	0
SARASOTA	33	0	0	0	0	0	0	0	2	1	7	3	9	11	0
SEMINOLE	53	0	1	0	0	0	0	1	0	4	10	6	12	19	0
SUMTER	7	0	0	0	0	0	0	0	0	0	1	2	3	1	0
SUWANNEE	2	0	0	0	0	0	0	0	0	0	1	0	1	0	0
TAYLOR	0	0	0	0	0	0	0	0	0	0	0	0	0	0	0
UNION	0	0	0	0	0	0	0	0	0	0	0	0	0	0	0
VOLUSIA	35	2	0	0	0	0	0	0	3	2	4	6	8	10	0
WAKULLA	1	0	0	0	1	0	0	0	0	0	0	0	0	0	0
WALTON	5	0	0	0	0	0	0	0	0	1	3	0	0	1	0
WASHINGTON	0	0	0	0	0	0	0	0	0	0	0	0	0	0	0

TABLE D-5: RESIDENT DEATHS AND RATES PER 100,000 POPULATION, BY HISPANIC OR HAITIAN ORIGIN, BY COUNTY, FLORIDA, 2015

	NUMBERS									RATE
	TOTAL	HISPANIC ORIGIN					HAITIAN	NON-HISPANIC/HAITIAN	UNK	TOTAL HISPANIC
		TOTAL HISPANIC	MEXICAN	PUERTO RICAN	CUBAN	OTHER/UNK HISPANIC				
FLORIDA	191,488	23,449	1,221	5,072	12,049	5,107	1,871	165,054	1,114	483.0
ALACHUA	1,882	52	4	23	8	17	3	1,824	3	215.7
BAKER	236	1	0	1	0	0	0	235	0	158.7
BAY	1,866	28	1	17	4	6	1	1,830	7	275.7
BRADFORD	300	2	0	2	0	0	0	297	1	196.5
BREVARD	6,945	250	20	130	42	58	16	6,642	37	472.1
BROWARD	14,654	1,874	54	383	634	803	448	12,170	162	379.6
CALHOUN	161	2	2	0	0	0	0	158	1	235.0
CHARLOTTE	2,582	54	9	18	13	14	10	2,516	2	487.9
CITRUS	2,546	49	0	28	9	12	2	2,486	9	668.3
CLAY	1,722	64	6	30	10	18	4	1,647	7	343.7
COLLIER	3,151	261	71	29	112	49	57	2,819	14	269.3
COLUMBIA	752	14	6	1	5	2	0	732	6	368.9
MIAMI-DADE	19,395	12,179	124	588	9,316	2,151	689	6,346	181	689.8
DESOTO	343	24	15	2	6	1	1	313	5	208.1
DIXIE	230	2	0	0	1	1	0	228	0	313.5
DUVAL	7,815	227	26	101	25	75	13	7,506	69	279.7
ESCAMBIA	3,311	44	17	11	2	14	0	3,238	29	253.1
FLAGLER	1,224	59	5	25	13	16	2	1,159	4	559.0
FRANKLIN	126	0	0	0	0	0	0	126	0	0.0
GADSDEN	468	9	5	1	1	2	0	458	1	172.6
GILCHRIST	203	0	0	0	0	0	0	201	2	0.0
GLADES	134	6	3	1	1	1	0	127	1	188.1
GULF	172	3	1	2	0	0	0	169	0	387.1
HAMILTON	143	5	1	1	1	2	0	134	4	338.3
HARDEE	201	21	16	1	0	4	1	179	0	169.2
HENDRY	278	51	22	7	17	5	1	225	1	252.0
HERNANDO	2,599	119	8	83	11	17	0	2,472	8	574.9
HIGHLANDS	1,422	69	8	37	12	12	1	1,349	3	347.6
HILLSBOROUGH	10,319	1,643	150	555	584	354	33	8,605	38	456.8
HOLMES	273	3	0	1	1	1	0	263	7	546.4
INDIAN RIVER	1,966	40	11	11	7	11	0	1,917	9	215.9
JACKSON	629	7	2	2	2	1	0	616	6	272.9
JEFFERSON	156	0	0	0	0	0	0	156	0	0.0
LAFAYETTE	68	2	2	0	0	0	0	65	1	175.0
LAKE	3,985	142	17	74	14	37	3	3,824	16	308.4
LEE	6,832	396	61	132	117	86	34	6,378	24	278.2
LEON	1,760	30	4	13	5	8	2	1,717	11	167.0
LEVY	554	12	2	7	2	1	0	540	2	330.6
LIBERTY	57	0	0	0	0	0	0	57	0	0.0
MADISON	234	5	2	2	0	1	0	227	2	476.6
MANATEE	3,848	149	57	29	26	37	5	3,681	13	254.7
MARION	4,801	235	24	104	42	65	4	4,523	39	556.8
MARTIN	1,869	48	8	13	12	15	2	1,812	7	225.2
MONROE	781	89	6	2	69	12	6	680	6	535.4
NASSAU	777	11	1	2	2	6	0	761	5	318.4
OKALOOSA	1,839	32	10	10	4	8	0	1,792	15	213.6
OKEECHOBEE	422	22	17	2	1	2	0	400	0	209.9
ORANGE	7,696	1,332	57	836	161	278	132	6,176	56	357.2
OSCEOLA	2,078	638	12	451	53	122	21	1,411	8	420.2
PALM BEACH	14,431	1,031	84	241	357	349	278	13,047	75	348.4
PASCO	5,891	270	32	134	41	63	6	5,589	26	409.3
PINELLAS	11,658	307	27	142	65	73	6	11,300	45	333.3
POLK	6,652	410	87	214	55	54	32	6,193	17	306.3
PUTNAM	966	21	8	9	2	2	0	944	1	279.1
SAINT JOHNS	1,887	41	4	14	9	14	1	1,845	0	296.8
SAINT LUCIE	3,103	169	21	64	38	46	37	2,889	8	331.6
SANTA ROSA	1,343	23	5	8	8	2	0	1,316	4	243.1
SARASOTA	5,494	119	23	34	36	26	2	5,353	20	330.1
SEMINOLE	3,351	327	14	196	38	79	10	2,987	27	382.9
SUMTER	1,694	25	3	11	6	5	0	1,663	6	350.6
SUWANNEE	572	15	4	0	7	4	1	554	2	304.8
TAYLOR	253	1	0	1	0	0	0	252	0	117.6
UNION	253	13	2	3	6	2	0	239	1	1,502.9
VOLUSIA	6,885	331	32	209	32	58	4	6,520	30	526.0
WAKULLA	245	3	0	2	1	0	0	242	0	229.4
WALTON	576	6	5	1	0	0	0	567	3	156.4
WASHINGTON	288	1	0	0	1	0	0	284	3	125.5

TABLE D-6: RESIDENT DEATHS FOR INCORPORATED CITIES OF 2,400 OR MORE POPULATION, BY RACE, BY COUNTY, FLORIDA, 2015

	TOTAL	WHITE	BLACK	AMER INDIAN	CHINESE	JAPANESE	HAWAIIAN	FILIPINO	OTHER ASIAN/ PAC ISL	MULTI - RACE & OTHER	UNK
FLORIDA	191,488	166,393	20,964	217	239	101	15	345	947	2,021	246
ALACHUA	1,882	1,483	364	2	3	2	0	2	12	13	1
ALACHUA	46	26	19	0	0	0	0	0	0	1	0
GAINESVILLE	768	514	236	1	1	0	0	0	7	8	1
HIGH SPRINGS	49	45	4	0	0	0	0	0	0	0	0
NEWBERRY	37	34	3	0	0	0	0	0	0	0	0
BALANCE OF COUNTY	982	864	102	1	2	2	0	2	5	4	0
BAKER	236	215	19	0	0	0	0	0	0	2	0
MACCLENNY	80	73	7	0	0	0	0	0	0	0	0
BALANCE OF COUNTY	156	142	12	0	0	0	0	0	0	2	0
BAY	1,866	1,657	171	5	1	2	0	4	6	18	2
CALLAWAY	19	18	1	0	0	0	0	0	0	0	0
LYNN HAVEN	162	144	14	0	0	1	0	0	2	1	0
PANAMA CITY	764	612	139	2	1	0	0	2	1	7	0
PANAMA CITY BEACH	217	214	3	0	0	0	0	0	0	0	0
PARKER	7	7	0	0	0	0	0	0	0	0	0
SPRINGFIELD	13	7	5	0	0	0	0	0	0	1	0
BALANCE OF COUNTY	684	655	9	3	0	1	0	2	3	9	2
BRADFORD	300	259	38	0	0	1	0	0	1	1	0
STARKE	85	68	17	0	0	0	0	0	0	0	0
BALANCE OF COUNTY	215	191	21	0	0	1	0	0	1	1	0
BREVARD	6,945	6,381	455	13	4	6	1	12	18	49	6
CAPE CANAVERAL	72	70	0	1	1	0	0	0	0	0	0
COCOA	321	252	63	3	0	0	0	1	0	1	1
COCOA BEACH	180	177	1	0	0	0	0	0	0	1	1
GRANT-VALKARIA	11	11	0	0	0	0	0	0	0	0	0
INDIALANTIC	76	76	0	0	0	0	0	0	0	0	0
INDIAN HARBOUR BEACH	98	96	0	0	0	1	0	0	0	1	0
MALABAR	16	14	2	0	0	0	0	0	0	0	0
MELBOURNE	1,223	1,131	68	1	1	1	0	2	7	12	0
MELBOURNE BEACH	59	58	0	0	0	0	0	0	0	0	1
PALM BAY	1,096	941	130	1	1	0	0	3	4	15	1
ROCKLEDGE	319	269	46	2	0	0	0	1	0	1	0
SATELLITE BEACH	139	138	0	0	0	0	0	0	0	1	0
TITUSVILLE	651	584	59	1	0	1	0	2	0	4	0
WEST MELBOURNE	238	234	1	1	0	1	0	0	0	1	0
BALANCE OF COUNTY	2,446	2,330	85	3	1	2	1	3	7	12	2
BROWARD	14,654	11,575	2,484	13	51	11	0	23	121	355	21
COCONUT CREEK	484	455	15	0	2	0	0	0	4	7	1
COOPER CITY	137	126	3	0	1	0	0	0	2	5	0
CORAL SPRINGS	658	560	56	1	9	0	0	1	10	20	1
DANIA BEACH	200	151	46	0	0	0	0	0	1	2	0
DAVIE	510	465	19	0	4	0	0	3	10	9	0
DEERFIELD BEACH	704	584	105	1	3	1	0	0	2	7	1
FORT LAUDERDALE	2,004	1,423	537	2	1	2	0	2	9	26	2
HALLANDALE	389	327	56	0	1	0	0	0	1	4	0
HOLLYWOOD	1,369	1,171	147	8	6	0	0	3	6	23	5
LAUDERDALE BY THE SEA	77	75	0	0	0	0	0	0	0	1	1
LAUDERDALE LAKES	234	90	124	0	0	0	0	0	2	18	0
LAUDERHILL	489	237	215	0	1	0	0	0	2	34	0
LIGHTHOUSE POINT	103	101	1	0	0	0	0	0	1	0	0
MARGATE	581	490	46	0	1	2	0	0	15	27	0
MIRAMAR	459	209	218	1	3	0	0	3	10	15	0
NORTH LAUDERDALE	171	99	57	0	0	0	0	0	3	12	0
OAKLAND PARK	216	169	37	0	1	0	0	0	1	8	0
PARKLAND	104	99	2	0	2	0	0	0	0	1	0
PEMBROKE PARK	29	22	7	0	0	0	0	0	0	0	0
PEMBROKE PINES	1,090	920	124	0	8	2	0	5	14	17	0
PLANTATION	651	554	66	0	1	1	0	0	8	21	0
POMPANO BEACH	1,305	1,045	243	0	0	2	0	1	2	12	0
SOUTHWEST RANCHES	38	37	0	0	0	0	0	0	0	1	0
SUNRISE	776	583	127	0	3	0	0	1	10	49	3
TAMARAC	817	719	69	0	2	0	0	2	3	21	1

TABLE D-6 (Cont.): RESIDENT DEATHS FOR INCORPORATED CITIES OF 2,400 OR MORE POPULATION, BY RACE, BY COUNTY, FLORIDA, 2015

	TOTAL	WHITE	BLACK	AMER INDIAN	CHINESE	JAPANESE	HAWAIIAN	FILIPINO	OTHER ASIAN/ PAC ISL	MULTI - RACE & OTHER	UNK
BROWARD (Cont.)											
WEST PARK	92	31	58	0	1	0	0	0	2	0	0
WESTON	211	195	8	0	0	0	0	1	2	5	0
WILTON MANORS	129	125	4	0	0	0	0	0	0	0	0
BALANCE OF COUNTY	627	513	94	0	1	1	0	1	1	10	6
CALHOUN											
BLOUNTSTOWN	62	54	6	0	0	0	0	0	0	2	0
BALANCE OF COUNTY	99	98	1	0	0	0	0	0	0	0	0
CHARLOTTE											
PUNTA GORDA	292	285	6	0	0	0	0	0	1	0	0
BALANCE OF COUNTY	2,290	2,186	72	1	3	1	0	3	11	13	0
CITRUS											
CRYSTAL RIVER	73	68	3	0	0	0	0	0	2	0	0
INVERNESS	171	163	8	0	0	0	0	0	0	0	0
BALANCE OF COUNTY	2,302	2,233	28	1	0	3	1	13	5	15	3
CLAY											
GREEN COVE SPRINGS	81	59	20	0	0	0	0	0	0	2	0
ORANGE PARK	266	225	36	0	0	0	0	1	0	4	0
BALANCE OF COUNTY	1,375	1,308	42	0	0	2	0	6	5	12	0
COLLIER											
MARCO ISLAND	171	171	0	0	0	0	0	0	0	0	0
NAPLES	646	602	37	0	0	0	0	0	0	2	5
BALANCE OF COUNTY	2,334	2,246	54	10	0	0	0	5	3	15	1
COLUMBIA											
LAKE CITY	209	142	58	0	0	0	0	1	3	5	0
BALANCE OF COUNTY	543	487	47	1	0	1	0	1	2	4	0
MIAMI-DADE											
AVENTURA	400	387	7	0	0	1	0	0	1	2	2
BAL HARBOUR	33	33	0	0	0	0	0	0	0	0	0
BAY HARBOR ISLANDS	27	25	0	0	0	0	0	0	1	0	1
BISCAYNE PARK	11	9	1	0	0	0	0	1	0	0	0
CORAL GABLES	352	339	9	0	0	0	0	0	0	4	0
CUTLER BAY	159	144	9	0	2	0	0	1	1	2	0
DORAL	108	101	4	0	2	0	0	0	0	1	0
EL PORTAL	10	5	5	0	0	0	0	0	0	0	0
FLORIDA CITY	50	22	27	0	0	0	0	0	1	0	0
HIALEAH	2,257	2,192	46	0	1	1	0	0	2	14	1
HIALEAH GARDENS	123	121	2	0	0	0	0	0	0	0	0
HOMESTEAD	572	489	69	1	1	0	0	1	4	7	0
KEY BISCAYNE	60	59	1	0	0	0	0	0	0	0	0
MIAMI	7,089	5,365	1,607	4	14	0	0	4	19	71	5
MIAMI BEACH	551	515	23	1	0	0	0	2	2	7	1
MIAMI GARDENS	701	214	470	0	1	0	0	0	3	13	0
MIAMI LAKES	186	172	10	0	0	0	0	0	1	3	0
MIAMI SHORES	66	51	12	0	0	0	0	1	0	2	0
MIAMI SPRINGS	125	122	2	0	0	0	0	0	0	1	0
NORTH BAY VILLAGE	49	45	4	0	0	0	0	0	0	0	0
NORTH MIAMI	399	223	163	0	1	0	0	1	1	10	0
NORTH MIAMI BEACH	405	293	97	1	4	0	0	1	1	7	1
OPA-LOCKA	143	52	85	0	0	0	0	0	0	5	1
PINECREST	37	35	2	0	0	0	0	0	0	0	0
PALMETTO BAY	84	76	4	0	0	0	0	0	1	3	0
SOUTH MIAMI	33	24	8	0	0	0	0	0	0	1	0
SUNNY ISLES BEACH	91	86	2	0	0	0	0	0	0	3	0
SURFSIDE	39	39	0	0	0	0	0	0	0	0	0
SWEETWATER	6	6	0	0	0	0	0	0	0	0	0
VIRGINIA GARDENS	13	11	2	0	0	0	0	0	0	0	0
WEST MIAMI	12	12	0	0	0	0	0	0	0	0	0
BALANCE OF COUNTY	5,204	4,310	786	1	18	1	0	3	26	53	6
DESOTO											
ARCADIA	95	77	15	0	0	0	0	1	1	1	0
BALANCE OF COUNTY	248	236	9	1	1	1	0	0	0	0	0

TABLE D-6 (Cont.): RESIDENT DEATHS FOR INCORPORATED CITIES OF 2,400 OR MORE POPULATION, BY RACE, BY COUNTY, FLORIDA, 2015

	TOTAL	WHITE	BLACK	AMER INDIAN	CHINESE	JAPANESE	HAWAIIAN	FILIPINO	OTHER ASIAN/ PAC ISL	MULTI - RACE & OTHER	UNK
DIXIE	230	221	7	0	0	0	0	0	0	2	0
DUVAL	7,815	5,603	1,975	8	7	6	2	73	54	82	5
ATLANTIC BEACH	198	173	16	0	0	0	0	5	1	3	0
BALDWIN	18	14	4	0	0	0	0	0	0	0	0
JACKSONVILLE	7,315	5,144	1,949	8	7	6	2	66	51	78	4
JACKSONVILLE BEACH	228	217	6	0	0	0	0	2	2	0	1
NEPTUNE BEACH	56	55	0	0	0	0	0	0	0	1	0
ESCAMBIA	3,311	2,584	623	19	0	7	0	14	21	43	0
CENTURY	34	17	16	1	0	0	0	0	0	0	0
PENSACOLA	853	608	218	2	0	2	0	6	9	8	0
BALANCE OF COUNTY	2,424	1,959	389	16	0	5	0	8	12	35	0
FLAGLER	1,224	1,080	106	1	2	0	0	8	4	23	0
BUNNELL	69	55	12	0	0	0	0	0	0	2	0
FLAGLER BEACH	97	95	1	0	0	0	0	0	0	1	0
PALM COAST	911	798	80	1	2	0	0	8	4	18	0
BALANCE OF COUNTY	147	132	13	0	0	0	0	0	0	2	0
FRANKLIN	126	108	15	0	0	0	0	0	0	3	0
APALACHICOLA	26	13	13	0	0	0	0	0	0	0	0
CARRABELLE	23	23	0	0	0	0	0	0	0	0	0
BALANCE OF COUNTY	77	72	2	0	0	0	0	0	0	3	0
GADSDEN	468	216	250	0	0	0	0	0	2	0	0
CHATTAHOOCHEE	31	19	12	0	0	0	0	0	0	0	0
GRETNA	24	0	24	0	0	0	0	0	0	0	0
HAVANA	44	24	20	0	0	0	0	0	0	0	0
MIDWAY	15	0	15	0	0	0	0	0	0	0	0
QUINCY	96	39	57	0	0	0	0	0	0	0	0
BALANCE OF COUNTY	258	134	122	0	0	0	0	0	2	0	0
GILCHRIST	203	192	6	2	0	0	0	0	0	3	0
GLADES	134	118	8	6	0	0	0	0	2	0	0
GULF	172	145	25	0	0	1	0	0	1	0	0
PORT ST JOE	60	40	18	0	0	1	0	0	1	0	0
BALANCE OF COUNTY	112	105	7	0	0	0	0	0	0	0	0
HAMILTON	143	102	41	0	0	0	0	0	0	0	0
JASPER	29	19	10	0	0	0	0	0	0	0	0
BALANCE OF COUNTY	114	83	31	0	0	0	0	0	0	0	0
HARDEE	201	188	10	0	0	0	0	0	1	2	0
BOWLING GREEN	16	14	2	0	0	0	0	0	0	0	0
WAUCHULA	40	38	2	0	0	0	0	0	0	0	0
BALANCE OF COUNTY	145	136	6	0	0	0	0	0	1	2	0
HENDRY	278	215	54	6	0	0	0	0	2	1	0
CLEWISTON	69	50	17	1	0	0	0	0	0	1	0
LABELLE	11	9	1	0	0	0	0	0	1	0	0
BALANCE OF COUNTY	198	156	36	5	0	0	0	0	1	0	0
HERNANDO	2,599	2,497	73	4	3	0	0	2	2	16	2
BROOKSVILLE	200	181	18	1	0	0	0	0	0	0	0
BALANCE OF COUNTY	2,399	2,316	55	3	3	0	0	2	2	16	2
HIGHLANDS	1,422	1,342	60	1	1	1	0	2	2	12	1
AVON PARK	100	75	23	0	0	0	0	0	0	2	0
SEBRING	254	239	12	1	0	1	0	0	1	0	0
BALANCE OF COUNTY	1,068	1,028	25	0	1	0	0	2	1	10	1
HILLSBOROUGH	10,319	8,639	1,409	16	12	5	0	15	87	129	7
PLANT CITY	307	257	49	0	0	0	0	0	0	1	0
TAMPA	3,822	2,856	850	5	4	2	0	4	36	62	3
TEMPLE TERRACE	126	110	15	0	0	0	0	0	0	1	0
BALANCE OF COUNTY	6,064	5,416	495	11	8	3	0	11	51	65	4

TABLE D-6 (Cont.): RESIDENT DEATHS FOR INCORPORATED CITIES OF 2,400 OR MORE POPULATION, BY RACE, BY COUNTY, FLORIDA, 2015

	TOTAL	WHITE	BLACK	AMER INDIAN	CHINESE	JAPANESE	HAWAIIAN	FILIPINO	OTHER ASIAN/ PAC ISL	MULTI - RACE & OTHER	UNK
HOLMES	273	255	11	0	0	0	0	0	1	6	0
BONIFAY	80	68	9	0	0	0	0	0	0	3	0
BALANCE OF COUNTY	193	187	2	0	0	0	0	0	1	3	0
INDIAN RIVER	1,966	1,855	90	1	2	2	1	1	2	9	3
FELLSMERE	5	2	3	0	0	0	0	0	0	0	0
INDIAN RIVER SHORES	2	2	0	0	0	0	0	0	0	0	0
SEBASTIAN	165	159	3	0	0	1	0	0	0	2	0
VERO BEACH	411	375	28	0	0	0	1	1	1	3	2
BALANCE OF COUNTY	1,383	1,317	56	1	2	1	0	0	1	4	1
JACKSON	629	477	148	1	0	1	0	0	0	2	0
GRACEVILLE	51	38	13	0	0	0	0	0	0	0	0
MARIANNA	109	73	35	0	0	0	0	0	0	1	0
BALANCE OF COUNTY	469	366	100	1	0	1	0	0	0	1	0
JEFFERSON	156	107	48	0	0	0	0	0	0	1	0
MONTICELLO	61	50	10	0	0	0	0	0	0	1	0
BALANCE OF COUNTY	95	57	38	0	0	0	0	0	0	0	0
LAFAYETTE	68	66	2	0	0	0	0	0	0	0	0
LAKE	3,985	3,698	232	3	3	0	0	2	12	33	2
CLERMONT	317	282	23	0	0	0	0	1	2	9	0
EUSTIS	274	238	33	0	1	0	0	0	1	1	0
FRUITLAND PARK	67	61	5	0	0	0	0	0	0	1	0
GROVELAND	62	53	8	0	0	0	0	0	0	1	0
LADY LAKE	235	227	3	0	0	0	0	0	0	4	1
LEESBURG	531	462	66	0	0	0	0	0	1	2	0
MASCOTTE	17	16	1	0	0	0	0	0	0	0	0
MINNEOLA	44	41	1	0	0	0	0	0	1	1	0
MOUNT DORA	236	205	28	1	0	0	0	1	1	0	0
TAVARES	241	228	11	0	0	0	0	0	1	0	1
UMATILLA	67	64	3	0	0	0	0	0	0	0	0
BALANCE OF COUNTY	1,894	1,821	50	2	2	0	0	0	5	14	0
LEE	6,832	6,383	344	6	4	3	0	8	15	58	11
BONITA SPRINGS	400	394	1	0	1	1	0	0	1	1	1
CAPE CORAL	1,382	1,331	25	2	1	0	0	3	3	14	3
FORT MYERS	788	639	144	0	1	0	0	0	0	3	1
FORT MYERS BEACH	77	76	0	0	0	0	0	0	0	1	0
SANIBEL	65	63	1	0	0	1	0	0	0	0	0
BALANCE OF COUNTY	4,120	3,880	173	4	1	1	0	5	11	39	6
LEON	1,760	1,287	438	1	1	0	1	0	14	13	5
TALLAHASSEE	1,211	836	347	0	1	0	0	0	14	8	5
BALANCE OF COUNTY	549	451	91	1	0	0	1	0	0	5	0
LEVY	554	512	36	1	0	0	0	1	1	3	0
WILLISTON	57	41	13	0	0	0	0	1	0	2	0
BALANCE OF COUNTY	497	471	23	1	0	0	0	0	1	1	0
LIBERTY	57	48	9	0	0	0	0	0	0	0	0
MADISON	234	150	81	0	0	0	0	0	1	1	1
MADISON	37	13	24	0	0	0	0	0	0	0	0
BALANCE OF COUNTY	197	137	57	0	0	0	0	0	1	1	1
MANATEE	3,848	3,554	244	6	5	0	0	0	14	18	7
BRADENTON	946	841	93	1	1	0	0	0	4	3	3
BRADENTON BEACH	8	8	0	0	0	0	0	0	0	0	0
HOLMES BEACH	33	33	0	0	0	0	0	0	0	0	0
LONGBOAT KEY	19	19	0	0	0	0	0	0	0	0	0
PALMETTO	172	135	33	0	0	0	0	0	1	3	0
BALANCE OF COUNTY	2,670	2,518	118	5	4	0	0	0	9	12	4
MARION	4,801	4,350	356	10	1	3	0	2	13	61	5
BELLEVIEW	73	70	2	0	0	0	0	0	0	1	0
OCALA	962	784	160	1	1	0	0	1	4	6	5
BALANCE OF COUNTY	3,766	3,496	194	9	0	3	0	1	9	54	0

TABLE D-6 (Cont.): RESIDENT DEATHS FOR INCORPORATED CITIES OF 2,400 OR MORE POPULATION, BY RACE, BY COUNTY, FLORIDA, 2015

	TOTAL	WHITE	BLACK	AMER INDIAN	CHINESE	JAPANESE	HAWAIIAN	FILIPINO	OTHER ASIAN/ PAC ISL	MULTI - RACE & OTHER	UNK
MARTIN	1,869	1,805	53	0	0	0	0	0	5	4	2
PORT SAINT LUCIE	3	1	2	0	0	0	0	0	0	0	0
STUART	446	422	22	0	0	0	0	0	0	2	0
BALANCE OF COUNTY	1,420	1,382	29	0	0	0	0	0	5	2	2
MONROE	781	741	33	0	0	0	0	1	2	2	2
ISLAMORADA	38	38	0	0	0	0	0	0	0	0	0
KEY WEST	261	238	21	0	0	0	0	1	1	0	0
MARATHON	91	88	3	0	0	0	0	0	0	0	0
BALANCE OF COUNTY	391	377	9	0	0	0	0	0	1	2	2
NASSAU	777	712	54	1	0	0	0	3	3	3	1
FERNANDINA BEACH	154	125	27	0	0	0	0	1	1	0	0
HILLIARD	39	33	6	0	0	0	0	0	0	0	0
BALANCE OF COUNTY	584	554	21	1	0	0	0	2	2	3	1
OKALOOSA	1,839	1,667	132	0	2	2	1	6	11	18	0
CRESTVIEW	225	180	40	0	0	1	0	2	2	0	0
DESTIN	107	102	2	0	1	0	0	0	0	2	0
FORT WALTON BEACH	317	257	48	0	0	0	1	1	2	8	0
MARY ESTHER	43	40	2	0	0	0	0	0	0	1	0
NICEVILLE	178	169	7	0	0	0	0	1	1	0	0
VALPARAISO	46	43	0	0	0	0	0	1	1	1	0
BALANCE OF COUNTY	923	876	33	0	1	1	0	1	5	6	0
OKEECHOBEE	422	399	20	0	0	0	0	0	0	2	1
OKEECHOBEE	99	85	13	0	0	0	0	0	0	1	0
BALANCE OF COUNTY	323	314	7	0	0	0	0	0	0	1	1
ORANGE	7,696	5,921	1,420	12	23	11	1	22	117	157	12
APOPKA	391	322	57	1	0	0	0	1	4	6	0
BELLE ISLE	18	17	1	0	0	0	0	0	0	0	0
EATONVILLE	14	0	14	0	0	0	0	0	0	0	0
EDGEWOOD	1	1	0	0	0	0	0	0	0	0	0
OCOEE	175	141	27	0	1	0	0	0	2	4	0
ORLANDO	2,622	1,940	573	5	6	4	0	3	44	39	8
MAITLAND	125	109	14	0	0	0	0	0	2	0	0
WINDERMERE	62	55	4	0	1	0	0	0	0	2	0
WINTER GARDEN	203	159	32	0	0	0	0	1	5	6	0
WINTER PARK	410	370	32	0	2	0	0	3	1	2	0
BALANCE OF COUNTY	3,675	2,807	666	6	13	7	1	14	59	98	4
OSCEOLA	2,078	1,820	182	0	7	1	0	9	16	38	5
KISSIMMEE	608	519	66	0	2	0	0	2	5	13	1
ST CLOUD	359	332	24	0	0	0	0	0	2	1	0
BALANCE OF COUNTY	1,111	969	92	0	5	1	0	7	9	24	4
PALM BEACH	14,431	12,808	1,349	5	16	1	3	11	56	134	48
BELLE GLADE	127	45	82	0	0	0	0	0	0	0	0
BOCA RATON	1,368	1,310	22	2	2	0	1	1	6	17	7
BOYNTON BEACH	1,204	1,054	127	0	1	0	2	1	1	11	7
DELRAY BEACH	1,110	986	115	0	2	0	0	0	0	5	2
GREENACRES	216	203	7	0	1	0	0	0	1	4	0
HIGHLAND BEACH	43	43	0	0	0	0	0	0	0	0	0
HYPOLUXO	20	19	1	0	0	0	0	0	0	0	0
JUNO BEACH	73	73	0	0	0	0	0	0	0	0	0
JUPITER	549	536	8	0	1	0	0	0	2	2	0
LAKE CLARKE SHORES	8	8	0	0	0	0	0	0	0	0	0
LAKE PARK	79	54	20	0	0	0	0	0	1	4	0
LAKE WORTH	664	550	99	1	0	0	0	1	3	10	0
LANTANA	210	190	20	0	0	0	0	0	0	0	0
LOXAHATCHEE GROVES	1	1	0	0	0	0	0	0	0	0	0
MANGONIA PARK	2	1	1	0	0	0	0	0	0	0	0
NORTH PALM BEACH	168	161	2	0	1	0	0	0	1	2	1
PAHOKEE	66	17	49	0	0	0	0	0	0	0	0
PALM BEACH	164	154	3	0	0	0	0	0	0	3	4
PALM BEACH GARDENS	537	516	14	0	0	0	0	1	3	3	0
PALM SPRINGS	90	80	7	0	0	0	0	1	1	1	0
RIVIERA BEACH	277	91	181	0	0	0	0	0	1	4	0

TABLE D-6 (Cont.): RESIDENT DEATHS FOR INCORPORATED CITIES OF 2,400 OR MORE POPULATION, BY RACE, BY COUNTY, FLORIDA, 2015

	TOTAL	WHITE	BLACK	AMER INDIAN	CHINESE	JAPANESE	HAWAIIAN	FILIPINO	OTHER ASIAN/ PAC ISL	MULTI - RACE & OTHER	UNK
PALM BEACH (Cont.)											
ROYAL PALM BEACH	252	197	45	1	1	0	0	2	4	2	0
SOUTH BAY	14	6	8	0	0	0	0	0	0	0	0
TEQUESTA	89	89	0	0	0	0	0	0	0	0	0
WELLINGTON	283	260	14	0	0	0	0	2	4	3	0
WEST PALM BEACH	1,475	1,095	340	0	2	1	0	0	6	29	2
BALANCE OF COUNTY	5,342	5,069	184	1	5	0	0	2	22	34	25
PASCO	5,891	5,628	134	8	4	1	0	10	28	64	14
DADE CITY	110	96	12	1	0	0	0	0	0	0	1
NEW PORT RICHEY	336	323	4	0	0	0	0	1	2	4	2
PORT RICHEY	117	109	2	0	0	0	0	0	0	6	0
ZEPHYRHILLS	297	290	4	0	0	0	0	1	0	2	0
BALANCE OF COUNTY	5,031	4,810	112	7	4	1	0	8	26	52	11
PINELLAS	11,658	10,594	798	14	20	6	0	22	94	92	18
BELLEAIR	49	49	0	0	0	0	0	0	0	0	0
BELLEAIR BLUFFS	26	26	0	0	0	0	0	0	0	0	0
CLEARWATER	1,524	1,370	126	0	3	1	0	4	9	10	1
DUNEDIN	391	382	3	0	1	0	0	0	2	2	1
GULFPORT	152	139	8	1	0	1	0	0	0	2	1
INDIAN ROCKS BEACH	36	36	0	0	0	0	0	0	0	0	0
KENNETH CITY	39	36	1	1	0	0	0	0	1	0	0
LARGO	1,098	1,055	22	2	0	0	0	1	11	6	1
MADEIRA BEACH	36	35	1	0	0	0	0	0	0	0	0
OLDSMAR	102	96	3	0	0	0	0	0	2	1	0
PINELLAS PARK	493	464	8	1	0	0	0	1	11	7	1
REDINGTON SHORES	19	18	0	0	0	0	0	0	0	1	0
SAFETY HARBOR	131	121	7	1	1	0	0	0	0	1	0
SEMINOLE	380	370	3	1	2	1	0	1	0	2	0
SOUTH PASADENA	108	107	1	0	0	0	0	0	0	0	0
ST PETERSBURG	2,652	2,040	532	3	5	0	0	4	36	25	7
ST PETERSBURG BEACH	80	78	1	0	0	0	0	0	0	1	0
TARPON SPRINGS	231	207	15	1	0	0	0	0	0	7	1
TREASURE ISLAND	65	65	0	0	0	0	0	0	0	0	0
BALANCE OF COUNTY	4,046	3,900	67	3	8	3	0	11	22	27	5
POLK	6,652	5,813	738	5	1	4	1	5	29	51	5
AUBURNDALE	139	119	18	0	0	0	0	0	1	1	0
BARTOW	198	136	61	0	0	0	0	0	0	1	0
DAVENPORT	110	95	9	0	0	0	0	0	2	3	1
DUNDEE	41	34	6	0	0	0	0	0	0	1	0
EAGLE LAKE	15	14	1	0	0	0	0	0	0	0	0
FORT MEADE	49	42	7	0	0	0	0	0	0	0	0
FROSTPROOF	53	48	3	1	0	0	0	0	0	1	0
HAINES CITY	217	159	51	0	0	0	0	1	1	5	0
LAKE ALFRED	73	63	9	0	0	0	0	0	0	1	0
LAKE WALES	207	154	51	0	0	0	0	0	1	1	0
LAKELAND	1,578	1,326	224	0	1	1	0	1	11	13	1
MULBERRY	72	55	14	0	0	0	0	0	0	3	0
WINTER HAVEN	593	476	109	1	0	0	0	0	0	7	0
BALANCE OF COUNTY	3,307	3,092	175	3	0	3	1	3	13	14	3
PUTNAM	966	841	113	0	0	1	1	0	1	7	2
PALATKA	156	99	54	0	0	1	0	0	0	1	1
BALANCE OF COUNTY	810	742	59	0	0	0	1	0	1	6	1
SAINT JOHNS	1,887	1,753	111	0	0	0	0	5	8	10	0
ST AUGUSTINE	282	260	22	0	0	0	0	0	0	0	0
ST AUGUSTINE BEACH	10	10	0	0	0	0	0	0	0	0	0
BALANCE OF COUNTY	1,595	1,483	89	0	0	0	0	5	8	10	0
SAINT LUCIE	3,103	2,636	404	1	2	2	0	1	6	47	4
FORT PIERCE	623	401	213	0	0	0	0	0	0	7	2
PORT ST LUCIE	1,394	1,241	115	0	1	2	0	1	2	31	1
BALANCE OF COUNTY	1,086	994	76	1	1	0	0	0	4	9	1
SANTA ROSA	1,343	1,259	59	3	1	2	1	1	3	13	1
GULF BREEZE	98	96	1	0	0	1	0	0	0	0	0

TABLE D-6 (Cont.): RESIDENT DEATHS FOR INCORPORATED CITIES OF 2,400 OR MORE POPULATION, BY RACE, BY COUNTY, FLORIDA, 2015

	TOTAL	WHITE	BLACK	AMER INDIAN	CHINESE	JAPANESE	HAWAIIAN	FILIPINO	OTHER ASIAN/ PAC ISL	MULTI - RACE & OTHER	UNK
SANTA ROSA (Cont.)											
MILTON	133	110	19	0	0	1	0	0	1	2	0
BALANCE OF COUNTY	1,112	1,053	39	3	1	0	1	1	2	11	1
SARASOTA	5,494	5,286	146	4	4	2	1	13	10	17	11
LONGBOAT KEY	35	35	0	0	0	0	0	0	0	0	0
NORTH PORT	441	418	17	0	1	1	1	0	1	1	1
SARASOTA	683	600	75	0	1	1	0	0	1	2	3
VENICE	487	481	1	0	0	0	0	0	0	2	3
BALANCE OF COUNTY	3,848	3,752	53	4	2	0	0	13	8	12	4
SEMINOLE	3,351	2,927	321	1	10	6	0	9	30	42	5
ALTAMONTE SPRINGS	391	334	43	0	3	0	0	2	2	5	2
CASSELBERRY	261	239	16	0	0	1	0	0	1	3	1
LAKE MARY	208	189	10	0	1	0	0	0	4	3	1
LONGWOOD	345	325	11	0	0	0	0	1	4	4	0
MAITLAND	25	25	0	0	0	0	0	0	0	0	0
OVIEDO	245	209	25	0	1	1	0	1	3	5	0
SANFORD	473	333	131	0	0	1	0	1	4	3	0
WINTER SPRINGS	231	210	14	0	0	0	0	0	4	3	0
BALANCE OF COUNTY	1,172	1,063	71	1	5	3	0	4	8	16	1
SUMTER	1,694	1,619	59	2	0	0	0	1	2	10	1
BUSHNELL	53	48	5	0	0	0	0	0	0	0	0
WILDWOOD	101	84	16	0	0	0	0	0	0	1	0
BALANCE OF COUNTY	1,540	1,487	38	2	0	0	0	1	2	9	1
SUWANNEE	572	515	50	0	0	0	0	4	0	3	0
LIVE OAK	109	81	27	0	0	0	0	1	0	0	0
BALANCE OF COUNTY	463	434	23	0	0	0	0	3	0	3	0
TAYLOR	253	210	41	0	0	0	0	1	0	1	0
PERRY	98	59	38	0	0	0	0	0	0	1	0
BALANCE OF COUNTY	155	151	3	0	0	0	0	1	0	0	0
UNION	253	204	48	0	0	0	0	0	0	0	1
VOLUSIA											
6,885	6,326	466	9	1	0	0	0	6	17	57	3
DAYTONA BEACH	975	760	201	1	0	0	0	1	3	9	0
DAYTONA BEACH SHORES	63	61	0	0	0	0	0	0	0	2	0
DEBARY	211	202	7	0	0	0	0	0	0	2	0
DELAND	488	439	47	0	0	0	0	0	0	2	0
DELTONA	687	601	73	1	0	0	0	0	4	8	0
EDGEWATER	360	352	4	1	0	0	0	0	0	3	0
HOLLY HILL	278	263	14	0	0	0	0	0	0	1	0
LAKE HELEN	36	33	3	0	0	0	0	0	0	0	0
NEW SMYRNA BEACH	449	426	17	0	0	0	0	1	1	4	0
ORANGE CITY	223	214	8	0	0	0	0	0	1	0	0
ORMOND BEACH	840	808	21	0	0	0	0	2	2	6	1
PIERSON	8	8	0	0	0	0	0	0	0	0	0
PONCE INLET	28	28	0	0	0	0	0	0	0	0	0
PORT ORANGE	900	877	9	2	0	0	0	1	5	5	1
SOUTH DAYTONA	141	132	4	2	0	0	0	0	1	2	0
BALANCE OF COUNTY	1,198	1,122	58	2	1	0	0	1	0	13	1
WAKULLA	245	211	31	0	0	0	0	0	1	2	0
WALTON											
576	542	26	3	0	0	0	0	0	1	4	0
DEFUNIAK SPRINGS	90	72	17	0	0	0	0	0	0	1	0
BALANCE OF COUNTY	486	470	9	3	0	0	0	0	1	3	0
WASHINGTON											
288	254	33	1	0	0	0	0	0	0	0	0
CHIPLEY	82	64	17	1	0	0	0	0	0	0	0
BALANCE OF COUNTY	206	190	16	0	0	0	0	0	0	0	0

TABLE D-7: RESIDENT DEATHS BY MONTH, BY COUNTY, FLORIDA, 2015

	TOTAL	JAN	FEB	MAR	APR	MAY	JUN	JUL	AUG	SEP	OCT	NOV	DEC
FLORIDA	191,488	17,676	16,065	16,960	15,673	16,237	15,192	15,774	15,536	15,155	15,772	15,243	16,205
ALACHUA	1,882	171	158	170	143	164	166	156	158	159	150	148	139
BAKER	236	17	26	24	20	18	17	23	18	23	25	13	12
BAY	1,866	171	160	177	156	167	166	150	120	129	137	142	191
BRADFORD	300	23	18	27	29	26	24	32	28	21	30	21	21
BREVARD	6,945	646	609	635	545	567	564	569	544	551	590	578	547
BROWARD	14,654	1,340	1,199	1,283	1,217	1,253	1,171	1,186	1,205	1,203	1,191	1,177	1,229
CALHOUN	161	12	14	11	9	14	16	17	13	12	10	18	15
CHARLOTTE	2,582	237	215	232	221	215	225	209	230	196	210	181	211
CITRUS	2,546	258	207	220	224	230	181	209	212	205	202	182	216
CLAY	1,722	162	142	162	142	144	140	138	148	113	136	148	147
COLLIER	3,151	285	262	304	288	248	230	272	225	249	275	266	247
COLUMBIA	752	67	67	63	66	66	45	47	61	58	76	68	68
MIAMI-DADE	19,395	1,737	1,486	1,721	1,541	1,543	1,540	1,692	1,637	1,643	1,637	1,548	1,670
DESOTO	343	27	36	31	33	42	31	23	28	25	20	23	24
DIXIE	230	22	23	15	15	26	16	16	12	17	21	23	24
DUVAL	7,815	773	657	671	602	666	650	625	604	588	667	625	687
ESCAMBIA	3,311	309	265	292	287	265	263	290	260	256	260	294	270
FLAGLER	1,224	99	86	115	86	114	98	94	104	100	112	104	112
FRANKLIN	126	8	10	12	11	7	13	15	9	8	12	12	9
GADSDEN	468	36	35	40	27	42	43	37	44	37	37	45	45
GILCHRIST	203	21	17	17	14	12	22	19	14	10	20	20	17
GLADES	134	11	13	11	10	17	19	11	7	13	9	6	7
GULF	172	17	14	19	12	9	15	12	13	11	14	15	21
HAMILTON	143	17	11	11	11	10	15	11	13	10	9	15	10
HARDEE	201	16	27	13	16	15	17	14	18	18	19	9	19
HENDRY	278	21	19	28	19	22	19	17	21	20	37	31	24
HERNANDO	2,599	248	199	238	194	231	197	207	213	217	235	203	217
HIGHLANDS	1,422	111	119	127	125	124	119	118	114	107	115	118	125
HILLSBOROUGH	10,319	961	886	896	859	898	821	846	848	794	850	803	857
HOLMES	273	21	25	23	22	22	22	18	34	20	26	18	22
INDIAN RIVER	1,966	186	190	179	195	145	145	150	149	142	168	161	156
JACKSON	629	55	52	52	48	44	40	50	55	48	62	62	61
JEFFERSON	156	17	14	16	9	13	15	18	11	8	7	14	14
LAFAYETTE	68	11	8	5	3	9	1	3	5	7	4	6	6
LAKE	3,985	390	322	356	319	362	330	312	291	341	326	312	324
LEE	6,832	640	586	562	498	600	548	590	534	523	584	570	597
LEON	1,760	145	162	156	152	143	140	156	134	141	157	120	154
LEVY	554	57	38	59	40	42	47	46	39	41	56	36	53
LIBERTY	57	4	7	4	9	2	3	8	2	7	3	5	3
MADISON	234	23	14	24	17	22	17	27	16	17	13	21	23
MANATEE	3,848	383	314	319	329	342	288	344	312	303	295	303	316
MARION	4,801	445	389	420	389	425	417	394	380	370	404	373	395
MARTIN	1,869	184	173	170	153	163	144	172	125	151	144	142	148
MONROE	781	80	61	52	53	67	70	71	73	51	81	55	67
NASSAU	777	74	45	70	78	56	77	58	64	43	62	74	76
OKALOOSA	1,839	170	146	180	141	155	126	158	145	150	137	159	172
OKEECHOBEE	422	38	39	44	29	29	39	30	28	31	44	39	32
ORANGE	7,696	695	640	646	635	677	605	673	664	599	612	578	672
OSCEOLA	2,078	204	174	175	172	167	173	182	167	159	198	157	150
PALM BEACH	14,431	1,323	1,267	1,280	1,181	1,264	1,091	1,205	1,160	1,171	1,164	1,130	1,195
PASCO	5,891	545	518	546	488	470	486	482	505	408	445	455	543
PINELLAS	11,658	1,110	994	1,078	984	1,039	904	864	941	927	921	928	968
POLK	6,652	600	582	569	532	551	487	551	568	546	549	564	553
PUTNAM	966	90	82	75	82	83	71	77	80	79	85	83	79
SAINT JOHNS	1,887	183	128	147	140	164	154	170	158	159	147	170	167
SAINT LUCIE	3,103	268	292	306	254	271	242	239	250	250	232	235	264
SANTA ROSA	1,343	109	116	129	98	132	98	109	106	104	115	99	128
SARASOTA	5,494	519	454	480	478	489	440	420	458	423	469	407	457
SEMINOLE	3,351	287	318	328	282	247	274	259	254	259	248	281	314
SUMTER	1,694	155	137	117	145	137	145	148	132	153	130	128	167
SUWANNEE	572	46	44	53	52	61	34	55	49	46	42	42	48
TAYLOR	253	23	25	27	22	21	27	17	18	15	14	23	21
UNION	253	31	17	20	24	24	13	19	19	19	19	27	21
VOLUSIA	6,885	625	613	630	594	542	551	536	577	551	596	526	544
WAKULLA	245	21	21	18	21	24	20	21	22	21	14	22	20
WALTON	576	60	55	47	53	52	38	57	44	36	55	35	44
WASHINGTON	288	23	15	22	25	21	17	23	28	28	28	24	34

TABLE D-8: RECORDED DEATHS BY DISPOSITION OF REMAINS AND PERCENT OF RECORDED DEATHS, BY RACE, BY COUNTY, FLORIDA, 2015

	NUMBER OF RECORDED DEATHS						PERCENT OF RECORDED DEATHS					
	TOTAL	BURIAL*	CREMATION	REMOVED			BURIAL*	CREMATION	REMOVED			
				FROM FL	OTHER	UNK			FROM FL	OTHER	UNK	
FLORIDA	194,297	50,551	123,649	17,375	2,682	40	26.0	63.6	8.9	1.4	0.0	
ALACHUA	3,310	1,116	1,970	187	36	1	33.7	59.5	5.6	1.1	0.0	
BAKER	132	73	48	11	0	0	55.3	36.4	8.3	0.0	0.0	
BAY	2,193	714	1,222	232	25	0	32.6	55.7	10.6	1.1	0.0	
BRADFORD	178	82	91	5	0	0	46.1	51.1	2.8	0.0	0.0	
BREVARD	6,821	1,173	4,994	509	145	0	17.2	73.2	7.5	2.1	0.0	
BROWARD	14,687	4,749	7,940	1,695	301	2	32.3	54.1	11.5	2.0	0.0	
CALHOUN	122	74	43	4	1	0	60.7	35.2	3.3	0.8	0.0	
CHARLOTTE	2,660	244	2,149	248	19	0	9.2	80.8	9.3	0.7	0.0	
CITRUS	2,437	383	1,855	156	43	0	15.7	76.1	6.4	1.8	0.0	
CLAY	1,879	587	1,129	145	18	0	31.2	60.1	7.7	1.0	0.0	
COLLIER	3,157	318	2,367	444	27	1	10.1	75.0	14.1	0.9	0.0	
COLUMBIA	884	341	485	41	17	0	38.6	54.9	4.6	1.9	0.0	
MIAMI-DADE	20,238	8,670	10,144	1,119	303	2	42.8	50.1	5.5	1.5	0.0	
DESOTO	310	64	215	27	4	0	20.6	69.4	8.7	1.3	0.0	
DIXIE	94	31	62	1	0	0	33.0	66.0	1.1	0.0	0.0	
DUVAL	8,672	3,069	4,778	713	96	16	35.4	55.1	8.2	1.1	0.2	
ESCAMBIA	4,113	1,730	1,871	491	21	0	42.1	45.5	11.9	0.5	0.0	
FLAGLER	1,032	117	819	84	12	0	11.3	79.4	8.1	1.2	0.0	
FRANKLIN	76	33	38	4	1	0	43.4	50.0	5.3	1.3	0.0	
GADSDEN	243	158	52	31	2	0	65.0	21.4	12.8	0.8	0.0	
GILCHRIST	108	38	63	6	1	0	35.2	58.3	5.6	0.9	0.0	
GLADES	59	23	33	2	1	0	39.0	55.9	3.4	1.7	0.0	
GULF	106	46	53	7	0	0	43.4	50.0	6.6	0.0	0.0	
HAMILTON	62	24	27	9	2	0	38.7	43.5	14.5	3.2	0.0	
HARDEE	126	68	53	5	0	0	54.0	42.1	4.0	0.0	0.0	
HENDRY	194	61	115	14	4	0	31.4	59.3	7.2	2.1	0.0	
HERNANDO	2,549	430	1,897	168	54	0	16.9	74.4	6.6	2.1	0.0	
HIGHLANDS	1,447	279	1,031	126	11	0	19.3	71.3	8.7	0.8	0.0	
HILLSBOROUGH	11,185	3,077	7,066	756	286	0	27.5	63.2	6.8	2.6	0.0	
HOLMES	201	95	51	54	1	0	47.3	25.4	26.9	0.5	0.0	
INDIAN RIVER	1,991	255	1,552	150	33	1	12.8	78.0	7.5	1.7	0.1	
JACKSON	592	317	169	98	8	0	53.5	28.5	16.6	1.4	0.0	
JEFFERSON	87	38	38	6	5	0	43.7	43.7	6.9	5.7	0.0	
LAFAYETTE	41	22	15	4	0	0	53.7	36.6	9.8	0.0	0.0	
LAKE	3,508	676	2,492	298	42	0	19.3	71.0	8.5	1.2	0.0	
LEE	6,880	852	5,245	729	52	2	12.4	76.2	10.6	0.8	0.0	
LEON	2,448	1,064	1,066	294	24	0	43.5	43.5	12.0	1.0	0.0	
LEVY	473	142	307	18	6	0	30.0	64.9	3.8	1.3	0.0	
LIBERTY	23	15	8	0	0	0	65.2	34.8	0.0	0.0	0.0	
MADISON	152	92	52	7	0	1	60.5	34.2	4.6	0.0	0.7	
MANATEE	3,814	533	2,909	330	42	0	14.0	76.3	8.7	1.1	0.0	
MARION	4,543	912	3,264	306	61	0	20.1	71.8	6.7	1.3	0.0	
MARTIN	1,898	257	1,441	167	33	0	13.5	75.9	8.8	1.7	0.0	
MONROE	603	67	481	49	6	0	11.1	79.8	8.1	1.0	0.0	
NASSAU	621	185	363	66	7	0	29.8	58.5	10.6	1.1	0.0	
OKALOOSA	1,787	520	1,042	213	12	0	29.1	58.3	11.9	0.7	0.0	
OKEECHOBEE	368	74	273	17	4	0	20.1	74.2	4.6	1.1	0.0	
ORANGE	8,435	2,316	5,224	737	155	3	27.5	61.9	8.7	1.8	0.0	
OSCEOLA	2,010	446	1,228	299	37	0	22.2	61.1	14.9	1.8	0.0	
PALM BEACH	14,868	4,223	7,959	2,487	196	3	28.4	53.5	16.7	1.3	0.0	
PASCO	5,623	908	4,230	427	55	3	16.1	75.2	7.6	1.0	0.1	
PINELLAS	12,485	2,031	9,518	836	98	2	16.3	76.2	6.7	0.8	0.0	
POLK	6,309	1,715	4,115	437	41	1	27.2	65.2	6.9	0.6	0.0	
PUTNAM	827	296	482	36	13	0	35.8	58.3	4.4	1.6	0.0	
SAINT JOHNS	1,497	291	1,082	116	7	1	19.4	72.3	7.7	0.5	0.1	
SAINT LUCIE	2,783	569	1,914	237	63	0	20.4	68.8	8.5	2.3	0.0	
SANTA ROSA	870	312	453	101	4	0	35.9	52.1	11.6	0.5	0.0	
SARASOTA	5,556	649	4,234	546	127	0	11.7	76.2	9.8	2.3	0.0	
SEMINOLE	3,497	865	2,345	251	36	0	24.7	67.1	7.2	1.0	0.0	
SUMTER	2,009	255	1,535	204	15	0	12.7	76.4	10.2	0.7	0.0	
SUWANNEE	322	128	172	20	2	0	39.8	53.4	6.2	0.6	0.0	
TAYLOR	195	104	85	3	3	0	53.3	43.6	1.5	1.5	0.0	
UNION	142	47	92	3	0	0	33.1	64.8	2.1	0.0	0.0	
VOLUSIA	6,929	1,210	5,178	477	63	1	17.5	74.7	6.9	0.9	0.0	
WAKULLA	125	55	57	13	0	0	44.0	45.6	10.4	0.0	0.0	
WALTON	529	144	302	82	1	0	27.2	57.1	15.5	0.2	0.0	
WASHINGTON	182	99	66	17	0	0	54.4	36.3	9.3	0.0	0.0	

*Includes entombment.

TABLE D-8 (Cont.): RECORDED DEATHS FOR WHITES BY DISPOSITION OF REMAINS AND PERCENT OF RECORDED DEATHS, BY COUNTY, FLORIDA, 2015

	NUMBER OF RECORDED DEATHS						PERCENT OF RECORDED DEATHS					
	TOTAL	BURIAL*	CREMATION	REMOVED			BURIAL*	CREMATION	REMOVED			
				FROM FL	OTHER	UNK			FROM FL	OTHER	UNK	
FLORIDA	168,784	36,962	114,129	15,295	2,379	19	21.9	67.6	9.1	1.4	0.0	
ALACHUA	2,669	697	1,793	143	35	1	26.1	67.2	5.4	1.3	0.0	
BAKER	119	67	43	9	0	0	56.3	36.1	7.6	0.0	0.0	
BAY	1,935	576	1,134	202	23	0	29.8	58.6	10.4	1.2	0.0	
BRADFORD	160	70	87	3	0	0	43.8	54.4	1.9	0.0	0.0	
BREVARD	6,277	907	4,766	469	135	0	14.4	75.9	7.5	2.2	0.0	
BROWARD	11,512	3,017	6,843	1,383	268	1	26.2	59.4	12.0	2.3	0.0	
CALHOUN	113	68	41	3	1	0	60.2	36.3	2.7	0.9	0.0	
CHARLOTTE	2,535	200	2,081	235	19	0	7.9	82.1	9.3	0.7	0.0	
CITRUS	2,356	353	1,811	150	42	0	15.0	76.9	6.4	1.8	0.0	
CLAY	1,654	462	1,052	123	17	0	27.9	63.6	7.4	1.0	0.0	
COLLIER	3,047	267	2,318	435	26	1	8.8	76.1	14.3	0.9	0.0	
COLUMBIA	776	271	456	34	15	0	34.9	58.8	4.4	1.9	0.0	
MIAMI-DADE	16,335	6,613	8,662	816	243	1	40.5	53.0	5.0	1.5	0.0	
DESOTO	284	53	203	24	4	0	18.7	71.5	8.5	1.4	0.0	
DIXIE	91	28	62	1	0	0	30.8	68.1	1.1	0.0	0.0	
DUVAL	6,418	1,841	3,967	525	76	9	28.7	61.8	8.2	1.2	0.1	
ESCAMBIA	3,304	1,230	1,664	391	19	0	37.2	50.4	11.8	0.6	0.0	
FLAGLER	906	92	729	74	11	0	10.2	80.5	8.2	1.2	0.0	
FRANKLIN	63	25	34	4	0	0	39.7	54.0	6.3	0.0	0.0	
GADSDEN	124	59	40	24	1	0	47.6	32.3	19.4	0.8	0.0	
GILCHRIST	104	35	62	6	1	0	33.7	59.6	5.8	1.0	0.0	
GLADES	44	10	32	1	1	0	22.7	72.7	2.3	2.3	0.0	
GULF	94	39	48	7	0	0	41.5	51.1	7.4	0.0	0.0	
HAMILTON	51	17	25	7	2	0	33.3	49.0	13.7	3.9	0.0	
HARDEE	114	59	51	4	0	0	51.8	44.7	3.5	0.0	0.0	
HENDRY	158	33	107	14	4	0	20.9	67.7	8.9	2.5	0.0	
HERNANDO	2,452	392	1,850	157	53	0	16.0	75.4	6.4	2.2	0.0	
HIGHLANDS	1,365	236	1,000	121	8	0	17.3	73.3	8.9	0.6	0.0	
HILLSBOROUGH	9,376	2,155	6,402	599	220	0	23.0	68.3	6.4	2.3	0.0	
HOLMES	182	85	51	46	0	0	46.7	28.0	25.3	0.0	0.0	
INDIAN RIVER	1,887	186	1,519	148	33	1	9.9	80.5	7.8	1.7	0.1	
JACKSON	453	220	151	75	7	0	48.6	33.3	16.6	1.5	0.0	
JEFFERSON	65	18	37	6	4	0	27.7	56.9	9.2	6.2	0.0	
LAFAYETTE	41	22	15	4	0	0	53.7	36.6	9.8	0.0	0.0	
LAKE	3,221	531	2,372	276	42	0	16.5	73.6	8.6	1.3	0.0	
LEE	6,430	662	5,022	695	49	2	10.3	78.1	10.8	0.8	0.0	
LEON	1,720	556	914	229	21	0	32.3	53.1	13.3	1.2	0.0	
LEVY	442	117	302	17	6	0	26.5	68.3	3.8	1.4	0.0	
LIBERTY	22	14	8	0	0	0	63.6	36.4	0.0	0.0	0.0	
MADISON	101	52	43	6	0	0	51.5	42.6	5.9	0.0	0.0	
MANATEE	3,542	398	2,795	309	40	0	11.2	78.9	8.7	1.1	0.0	
MARION	4,114	655	3,117	285	57	0	15.9	75.8	6.9	1.4	0.0	
MARTIN	1,817	214	1,410	162	31	0	11.8	77.6	8.9	1.7	0.0	
MONROE	570	55	466	43	6	0	9.6	81.8	7.5	1.1	0.0	
NASSAU	573	155	349	63	6	0	27.1	60.9	11.0	1.0	0.0	
OKALOOSA	1,606	445	973	176	12	0	27.7	60.6	11.0	0.7	0.0	
OKEECHOBEE	350	65	266	15	4	0	18.6	76.0	4.3	1.1	0.0	
ORANGE	6,610	1,456	4,450	572	132	0	22.0	67.3	8.7	2.0	0.0	
OSCEOLA	1,773	335	1,137	268	33	0	18.9	64.1	15.1	1.9	0.0	
PALM BEACH	13,226	3,277	7,393	2,371	185	0	24.8	55.9	17.9	1.4	0.0	
PASCO	5,380	838	4,082	408	52	0	15.6	75.9	7.6	1.0	0.0	
PINELLAS	11,356	1,572	8,919	775	90	0	13.8	78.5	6.8	0.8	0.0	
POLK	5,549	1,263	3,848	403	34	1	22.8	69.3	7.3	0.6	0.0	
PUTNAM	730	232	452	34	12	0	31.8	61.9	4.7	1.6	0.0	
SAINT JOHNS	1,384	223	1,046	108	6	1	16.1	75.6	7.8	0.4	0.1	
SAINT LUCIE	2,382	339	1,784	209	50	0	14.2	74.9	8.8	2.1	0.0	
SANTA ROSA	817	286	432	95	4	0	35.0	52.9	11.6	0.5	0.0	
SARASOTA	5,349	576	4,115	535	123	0	10.8	76.9	10.0	2.3	0.0	
SEMINOLE	3,034	630	2,147	223	34	0	20.8	70.8	7.4	1.1	0.0	
SUMTER	1,941	227	1,497	202	15	0	11.7	77.1	10.4	0.8	0.0	
SUWANNEE	281	96	164	19	2	0	34.2	58.4	6.8	0.7	0.0	
TAYLOR	157	72	79	3	3	0	45.9	50.3	1.9	1.9	0.0	
UNION	109	26	80	3	0	0	23.9	73.4	2.8	0.0	0.0	
VOLUSIA	6,363	932	4,923	445	62	1	14.6	77.4	7.0	1.0	0.0	
WAKULLA	111	42	56	13	0	0	37.8	50.5	11.7	0.0	0.0	
WALTON	495	129	290	76	0	0	26.1	58.6	15.4	0.0	0.0	
WASHINGTON	165	89	62	14	0	0	53.9	37.6	8.5	0.0	0.0	

*Includes entombment.

TABLE D-8 (Cont.): RECORDED DEATHS FOR BLACKS BY DISPOSITION OF REMAINS AND PERCENT OF RECORDED DEATHS, BY COUNTY, FLORIDA, 2015

	NUMBER OF RECORDED DEATHS						PERCENT OF RECORDED DEATHS					
	TOTAL	BURIAL*	CREMATION	REMOVED			BURIAL*	CREMATION	REMOVED			
				FROM FL	OTHER	UNK			FROM FL	OTHER	UNK	
FLORIDA	21,408	12,400	7,005	1,754	234	15	57.9	32.7	8.2	1.1	0.1	
ALACHUA	572	397	136	38	1	0	69.4	23.8	6.6	0.2	0.0	
BAKER	11	5	5	1	0	0	45.5	45.5	9.1	0.0	0.0	
BAY	212	130	53	28	1	0	61.3	25.0	13.2	0.5	0.0	
BRADFORD	16	12	3	1	0	0	75.0	18.8	6.3	0.0	0.0	
BREVARD	443	240	163	34	6	0	54.2	36.8	7.7	1.4	0.0	
BROWARD	2,577	1,491	807	252	26	1	57.9	31.3	9.8	1.0	0.0	
CALHOUN	7	6	0	1	0	0	85.7	0.0	14.3	0.0	0.0	
CHARLOTTE	87	39	39	9	0	0	44.8	44.8	10.3	0.0	0.0	
CITRUS	44	22	20	2	0	0	50.0	45.5	4.5	0.0	0.0	
CLAY	183	115	48	19	1	0	62.8	26.2	10.4	0.5	0.0	
COLLIER	76	42	27	6	1	0	55.3	35.5	7.9	1.3	0.0	
COLUMBIA	91	67	16	7	1	0	73.6	17.6	7.7	1.1	0.0	
MIAMI-DADE	3,534	1,917	1,295	266	55	1	54.2	36.6	7.5	1.6	0.0	
DESOTO	20	10	7	3	0	0	50.0	35.0	15.0	0.0	0.0	
DIXIE	3	3	0	0	0	0	100.0	0.0	0.0	0.0	0.0	
DUVAL	2,000	1,144	656	177	17	6	57.2	32.8	8.9	0.9	0.3	
ESCAMBIA	688	455	141	90	2	0	66.1	20.5	13.1	0.3	0.0	
FLAGLER	93	24	60	8	1	0	25.8	64.5	8.6	1.1	0.0	
FRANKLIN	9	8	1	0	0	0	88.9	11.1	0.0	0.0	0.0	
GADSDEN	117	99	10	7	1	0	84.6	8.5	6.0	0.9	0.0	
GILCHRIST	3	3	0	0	0	0	100.0	0.0	0.0	0.0	0.0	
GLADES	11	10	0	1	0	0	90.9	0.0	9.1	0.0	0.0	
GULF	10	6	4	0	0	0	60.0	40.0	0.0	0.0	0.0	
HAMILTON	11	7	2	2	0	0	63.6	18.2	18.2	0.0	0.0	
HARDEE	9	7	2	0	0	0	77.8	22.2	0.0	0.0	0.0	
HENDRY	30	23	7	0	0	0	76.7	23.3	0.0	0.0	0.0	
HERNANDO	66	36	21	9	0	0	54.5	31.8	13.6	0.0	0.0	
HIGHLANDS	59	39	16	4	0	0	66.1	27.1	6.8	0.0	0.0	
HILLSBOROUGH	1,523	835	494	137	57	0	54.8	32.4	9.0	3.7	0.0	
HOLMES	15	8	0	7	0	0	53.3	0.0	46.7	0.0	0.0	
INDIAN RIVER	87	66	19	2	0	0	75.9	21.8	2.3	0.0	0.0	
JACKSON	132	93	16	23	0	0	70.5	12.1	17.4	0.0	0.0	
JEFFERSON	22	20	1	0	1	0	90.9	4.5	0.0	4.5	0.0	
LAFAYETTE	0	0	0	0	0	0	0.0	0.0	0.0	0.0	0.0	
LAKE	238	135	87	16	0	0	56.7	36.6	6.7	0.0	0.0	
LEE	355	174	151	28	2	0	49.0	42.5	7.9	0.6	0.0	
LEON	691	499	127	63	2	0	72.2	18.4	9.1	0.3	0.0	
LEVY	26	23	2	1	0	0	88.5	7.7	3.8	0.0	0.0	
LIBERTY	1	1	0	0	0	0	100.0	0.0	0.0	0.0	0.0	
MADISON	48	38	8	1	0	1	79.2	16.7	2.1	0.0	2.1	
MANATEE	225	125	87	11	2	0	55.6	38.7	4.9	0.9	0.0	
MARION	344	235	93	15	1	0	68.3	27.0	4.4	0.3	0.0	
MARTIN	67	41	20	4	2	0	61.2	29.9	6.0	3.0	0.0	
MONROE	27	12	11	4	0	0	44.4	40.7	14.8	0.0	0.0	
NASSAU	42	28	11	3	0	0	66.7	26.2	7.1	0.0	0.0	
OKALOOSA	141	61	47	33	0	0	43.3	33.3	23.4	0.0	0.0	
OKEECHOBEE	14	7	6	1	0	0	50.0	42.9	7.1	0.0	0.0	
ORANGE	1,451	761	532	136	19	3	52.4	36.7	9.4	1.3	0.2	
OSCEOLA	175	92	56	26	1	0	52.6	32.0	14.9	0.6	0.0	
PALM BEACH	1,411	886	415	100	8	2	62.8	29.4	7.1	0.6	0.1	
PASCO	120	50	56	12	1	1	41.7	46.7	10.0	0.8	0.8	
PINELLAS	842	385	411	40	6	0	45.7	48.8	4.8	0.7	0.0	
POLK	664	432	204	25	3	0	65.1	30.7	3.8	0.5	0.0	
PUTNAM	90	61	26	2	1	0	67.8	28.9	2.2	1.1	0.0	
SAINT JOHNS	99	65	26	7	1	0	65.7	26.3	7.1	1.0	0.0	
SAINT LUCIE	348	214	102	23	9	0	61.5	29.3	6.6	2.6	0.0	
SANTA ROSA	39	23	12	4	0	0	59.0	30.8	10.3	0.0	0.0	
SARASOTA	150	65	76	7	2	0	43.3	50.7	4.7	1.3	0.0	
SEMINOLE	364	202	135	25	2	0	55.5	37.1	6.9	0.5	0.0	
SUMTER	45	25	19	1	0	0	55.6	42.2	2.2	0.0	0.0	
SUWANNEE	36	31	4	1	0	0	86.1	11.1	2.8	0.0	0.0	
TAYLOR	36	32	4	0	0	0	88.9	11.1	0.0	0.0	0.0	
UNION	33	21	12	0	0	0	63.6	36.4	0.0	0.0	0.0	
VOLUSIA	468	260	185	23	0	0	55.6	39.5	4.9	0.0	0.0	
WAKULLA	13	12	1	0	0	0	92.3	7.7	0.0	0.0	0.0	
WALTON	27	15	6	5	1	0	55.6	22.2	18.5	3.7	0.0	
WASHINGTON	17	10	4	3	0	0	58.8	23.5	17.6	0.0	0.0	

*Includes entombment.

TABLE D-8 (Cont.): RECORDED DEATHS FOR OTHERS BY DISPOSITION OF REMAINS AND PERCENT OF RECORDED DEATHS, BY COUNTY, FLORIDA, 2015

	NUMBER OF RECORDED DEATHS						PERCENT OF RECORDED DEATHS					
	TOTAL	BURIAL*	CREMATION	REMOVED			BURIAL*	CREMATION	REMOVED			
				FROM FL	OTHER	UNK			FROM FL	OTHER	UNK	
FLORIDA	3,969	1,175	2,439	323	31	1	29.6	61.5	8.1	0.8	0.0	
ALACHUA	64	22	36	6	0	0	34.4	56.3	9.4	0.0	0.0	
BAKER	2	1	0	1	0	0	50.0	0.0	50.0	0.0	0.0	
BAY	44	8	33	2	1	0	18.2	75.0	4.5	2.3	0.0	
BRADFORD	2	0	1	1	0	0	0.0	50.0	50.0	0.0	0.0	
BREVARD	100	25	65	6	4	0	25.0	65.0	6.0	4.0	0.0	
BROWARD	594	240	289	60	5	0	40.4	48.7	10.1	0.8	0.0	
CALHOUN	2	0	2	0	0	0	0.0	100.0	0.0	0.0	0.0	
CHARLOTTE	38	5	29	4	0	0	13.2	76.3	10.5	0.0	0.0	
CITRUS	37	8	24	4	1	0	21.6	64.9	10.8	2.7	0.0	
CLAY	42	10	29	3	0	0	23.8	69.0	7.1	0.0	0.0	
COLLIER	32	9	20	3	0	0	28.1	62.5	9.4	0.0	0.0	
COLUMBIA	17	3	13	0	1	0	17.6	76.5	0.0	5.9	0.0	
MIAMI-DADE	364	140	186	37	1	0	38.5	51.1	10.2	0.3	0.0	
DESOTO	6	1	5	0	0	0	16.7	83.3	0.0	0.0	0.0	
DIXIE	0	0	0	0	0	0	0.0	0.0	0.0	0.0	0.0	
DUVAL	243	84	148	11	0	0	34.6	60.9	4.5	0.0	0.0	
ESCAMBIA	121	45	66	10	0	0	37.2	54.5	8.3	0.0	0.0	
FLAGLER	33	1	30	2	0	0	3.0	90.9	6.1	0.0	0.0	
FRANKLIN	4	0	3	0	1	0	0.0	75.0	0.0	25.0	0.0	
GADSDEN	2	0	2	0	0	0	0.0	100.0	0.0	0.0	0.0	
GILCHRIST	1	0	1	0	0	0	0.0	100.0	0.0	0.0	0.0	
GLADES	4	3	1	0	0	0	75.0	25.0	0.0	0.0	0.0	
GULF	2	1	1	0	0	0	50.0	50.0	0.0	0.0	0.0	
HAMILTON	0	0	0	0	0	0	0.0	0.0	0.0	0.0	0.0	
HARDEE	3	2	0	1	0	0	66.7	0.0	33.3	0.0	0.0	
HENDRY	6	5	1	0	0	0	83.3	16.7	0.0	0.0	0.0	
HERNANDO	30	2	26	2	0	0	6.7	86.7	6.7	0.0	0.0	
HIGHLANDS	19	4	14	1	0	0	21.1	73.7	5.3	0.0	0.0	
HILLSBOROUGH	284	87	169	20	8	0	30.6	59.5	7.0	2.8	0.0	
HOLMES	4	2	0	1	1	0	50.0	0.0	25.0	25.0	0.0	
INDIAN RIVER	15	3	12	0	0	0	20.0	80.0	0.0	0.0	0.0	
JACKSON	6	4	2	0	0	0	66.7	33.3	0.0	0.0	0.0	
JEFFERSON	0	0	0	0	0	0	0.0	0.0	0.0	0.0	0.0	
LAFAYETTE	0	0	0	0	0	0	0.0	0.0	0.0	0.0	0.0	
LAKE	47	10	31	6	0	0	21.3	66.0	12.8	0.0	0.0	
LEE	89	16	67	6	0	0	18.0	75.3	6.7	0.0	0.0	
LEON	32	5	25	2	0	0	15.6	78.1	6.3	0.0	0.0	
LEVY	5	2	3	0	0	0	40.0	60.0	0.0	0.0	0.0	
LIBERTY	0	0	0	0	0	0	0.0	0.0	0.0	0.0	0.0	
MADISON	2	2	0	0	0	0	100.0	0.0	0.0	0.0	0.0	
MANATEE	42	9	23	10	0	0	21.4	54.8	23.8	0.0	0.0	
MARION	79	22	52	5	0	0	27.8	65.8	6.3	0.0	0.0	
MARTIN	13	2	10	1	0	0	15.4	76.9	7.7	0.0	0.0	
MONROE	6	0	4	2	0	0	0.0	66.7	33.3	0.0	0.0	
NASSAU	5	2	3	0	0	0	40.0	60.0	0.0	0.0	0.0	
OKALOOSA	40	14	22	4	0	0	35.0	55.0	10.0	0.0	0.0	
OKEECHOBEE	3	2	1	0	0	0	66.7	33.3	0.0	0.0	0.0	
ORANGE	367	99	237	29	2	0	27.0	64.6	7.9	0.5	0.0	
OSCEOLA	59	19	35	5	0	0	32.2	59.3	8.5	0.0	0.0	
PALM BEACH	226	60	148	16	2	0	26.5	65.5	7.1	0.9	0.0	
PASCO	99	20	71	7	1	0	20.2	71.7	7.1	1.0	0.0	
PINELLAS	279	72	184	20	2	1	25.8	65.9	7.2	0.7	0.4	
POLK	89	17	63	9	0	0	19.1	70.8	10.1	0.0	0.0	
PUTNAM	7	3	4	0	0	0	42.9	57.1	0.0	0.0	0.0	
SAINT JOHNS	14	3	10	1	0	0	21.4	71.4	7.1	0.0	0.0	
SAINT LUCIE	50	16	28	5	1	0	32.0	56.0	10.0	2.0	0.0	
SANTA ROSA	13	3	8	2	0	0	23.1	61.5	15.4	0.0	0.0	
SARASOTA	53	8	41	4	0	0	15.1	77.4	7.5	0.0	0.0	
SEMINOLE	96	31	62	3	0	0	32.3	64.6	3.1	0.0	0.0	
SUMTER	22	3	18	1	0	0	13.6	81.8	4.5	0.0	0.0	
SUWANNEE	5	1	4	0	0	0	20.0	80.0	0.0	0.0	0.0	
TAYLOR	2	0	2	0	0	0	0.0	100.0	0.0	0.0	0.0	
UNION	0	0	0	0	0	0	0.0	0.0	0.0	0.0	0.0	
VOLUSIA	96	18	69	9	0	0	18.8	71.9	9.4	0.0	0.0	
WAKULLA	1	1	0	0	0	0	100.0	0.0	0.0	0.0	0.0	
WALTON	7	0	6	1	0	0	0.0	85.7	14.3	0.0	0.0	
WASHINGTON	0	0	0	0	0	0	0.0	0.0	0.0	0.0	0.0	

*Includes entombment.

TABLE D-9: RESIDENT DEATHS FOR 113 CAUSE GROUPS, BY RACE AND GENDER, FLORIDA, 2015

	TOTAL	WHITE	BLACK	OTHER	MALE	FEMALE
Total	191,488	166,393	20,964	3,885	100,587	90,899
Salmonella Infections	1	1	0	0	1	0
Shigellosis & Amebiasis	1	1	0	0	1	0
Certain Other Intestinal Infections	670	594	62	14	260	410
Tuberculosis	23	16	6	1	16	7
Respiratory Tuberculosis	18	12	5	1	16	2
Other Tuberculosis	5	4	1	0	0	5
Whooping Cough	0	0	0	0	0	0
Scarlet Fever & Erysipelas	0	0	0	0	0	0
Meningococcal Infection	5	2	3	0	4	1
Septicemia	2,361	1,948	360	51	1,190	1,171
Syphilis	3	1	2	0	2	1
Acute Poliomyelitis	0	0	0	0	0	0
Arthropod-Borne Viral Encephalitis	0	0	0	0	0	0
Measles	0	0	0	0	0	0
Viral Hepatitis	548	481	56	11	368	180
Human Immunodeficiency Virus (HIV)	873	375	482	15	605	268
Malaria	0	0	0	0	0	0
Other & Unspecified Infectious and Parasitic Diseases & Sequelae	417	357	50	10	232	185
Malignant Neoplasms (Cancer)	43,877	38,410	4,524	922	23,821	20,056
Lip, Oral Cavity, Pharynx	778	695	65	18	570	208
Esophagus	1,118	1,027	76	15	888	230
Stomach	745	568	154	23	459	286
Colon, Rectum and Anus	3,765	3,196	473	95	1,994	1,771
Liver & Intrahepatic Bile Ducts	1,934	1,625	244	65	1,324	610
Pancreas	3,104	2,716	325	61	1,636	1,468
Larynx	331	288	42	1	278	53
Trachea, Bronchus and Lung	11,908	10,753	954	192	6,573	5,335
Melanoma of Skin	752	734	12	6	517	235
Breast	2,881	2,377	423	81	34	2,847
Cervix Uteri	288	233	45	10	0	288
Corpus Uteri & Uterus, Part Unspecified	707	541	140	26	0	707
Ovary	915	813	81	20	0	915
Prostate	2,187	1,783	351	52	2,187	0
Kidney & Renal Pelvis	1,025	922	78	24	686	339
Bladder	1,256	1,169	70	17	883	373
Meninges, Brain, & Other Parts of Central Nervous System	1,177	1,068	80	29	668	509
Lymphoid, Hematopoietic and Related Tissue	4,261	3,734	438	89	2,457	1,804
Hodgkins Disease	78	62	13	3	42	36
Non-Hodgkins Lymphoma	1,522	1,360	134	28	870	652
Leukemia	1,742	1,575	129	38	1,036	706
Multiple Myeloma & Immunoprolifera Neoplasms	913	735	158	20	503	410
Other & Unspec--Lymphoid, Hematopoietic and Related Tissue	6	2	4	0	6	0
All Other & Unspecified Malignant Neoplasms	4,745	4,168	473	98	2,667	2,078
In Situ, Benign, Uncertain and Unknown Behavior Neoplasms	1,470	1,321	118	30	835	635
Anemias	355	263	82	10	176	179
Diabetes Mellitus	5,394	4,178	1,056	159	3,163	2,231
Nutritional Deficiencies	316	265	41	9	130	186
Malnutrition	294	245	40	8	124	170
Other Nutritional Deficiencies	22	20	1	1	6	16
Meningitis	28	19	7	2	15	13
Parkinsons Disease	2,226	2,093	87	46	1,444	782
Alzheimers Disease	7,021	6,470	438	112	2,377	4,644
Major Cardiovascular Diseases	60,632	52,886	6,532	1,185	31,693	28,939
Heart Diseases	45,199	39,868	4,494	812	24,833	20,366
Acute Rheumatic Fever & Chronic Rheumatic Heart Diseases	226	207	14	5	83	143
Hypertensive Heart Disease	3,080	2,543	481	53	1,576	1,504
Hypertensive Heart & Renal Disease	314	240	69	5	150	164
Ischemic Heart Diseases	28,796	25,746	2,524	508	16,582	12,214
Acute Myocardial Infarction	7,305	6,448	696	159	4,101	3,204
Other Acute Ischemic Heart Diseases	184	158	24	2	110	74
Other Forms of Chronic Ischemic Heart Disease	21,307	19,140	1,804	347	12,371	8,936
Atherosclerotic Cardiovascular Disease	4,216	3,772	355	81	2,428	1,788
All Other Chronic Ischemic Heart Disease	17,091	15,368	1,449	266	9,943	7,148
Other Heart Diseases	12,783	11,132	1,406	241	6,442	6,341
Acute & Subacute Endocarditis	99	92	7	0	58	41
Pericardium Diseases & Acute Myocarditis	57	42	11	4	30	27
Heart Failure	3,663	3,269	320	73	1,782	1,881
All Other Forms of Heart Disease	8,964	7,729	1,068	164	4,572	4,392

TABLE D-9 (Cont.): RESIDENT DEATHS FOR 113 CAUSE GROUPS, BY RACE AND GENDER, FLORIDA, 2015

	TOTAL	WHITE	BLACK	OTHER	MALE	FEMALE
Essential Hypertension & Hypertensive Renal Disease	2,185	1,755	380	49	1,039	1,146
Cerebrovascular Diseases (Stroke)	11,410	9,690	1,442	275	4,822	6,588
Atherosclerosis	485	417	53	15	220	265
Other Diseases of Circulatory System	1,353	1,156	163	34	779	574
Aortic Aneurysm & Dissection	686	602	66	18	448	238
Other Diseases of Arteries, Arterioles and Capillaries	667	554	97	16	331	336
Other Circulatory System Disorders	271	209	57	5	142	129
Influenza & Pneumonia	2,666	2,319	294	52	1,384	1,282
Influenza	134	123	10	1	65	69
Pneumonia	2,532	2,196	284	51	1,319	1,213
Other Acute Lower Respiratory Infections	14	12	1	1	7	7
Acute Bronchitis & Bronchiolitis	14	12	1	1	7	7
Other & Unspecified Acute Lower Respiratory Infections	0	0	0	0	0	0
Chronic Lower Respiratory Diseases (CLRD)	11,685	10,911	630	140	5,512	6,173
Bronchitis, Chronic & Unspecified	41	33	6	2	19	22
Emphysema	441	406	32	2	240	201
Asthma	174	118	49	7	63	111
Other Chronic Lower Respiratory Diseases	11,029	10,354	543	129	5,190	5,839
Pneumoconiosis & Chemical Effects	42	37	4	1	42	0
Pneumonitis Due to Solids & Liquids	1,022	889	116	17	576	446
Other Respiratory System Diseases	2,441	2,166	224	48	1,253	1,188
Peptic Ulcer	178	156	17	5	88	90
Appendix Diseases	37	28	9	0	19	18
Hernia	122	108	11	3	51	71
Chronic Liver Disease & Cirrhosis (CLDC)	3,075	2,814	201	53	1,936	1,139
Alcoholic Liver Disease	1,629	1,490	101	33	1,091	538
Other Chronic Liver Disease & Cirrhosis	1,446	1,324	100	20	845	601
Cholelithiasis & Other Gallbladder Disorders	208	192	12	4	100	108
Nephritis, Nephrotic Syndrome & Nephrosis	3,194	2,484	638	69	1,768	1,426
Acute & Rapidly Progressive Nephritic/Nephrotic Syndrome	22	17	5	0	10	12
Chronic Glomerulonephritis/Nephritis/Nephropathy/Renal Sclerosis	24	22	2	0	17	7
Renal Failure	3,148	2,445	631	69	1,741	1,407
Other Kidney Disorders	0	0	0	0	0	0
Kidney Infections	28	24	2	2	10	18
Hyperplasia of Prostate	20	19	1	0	20	0
Female Pelvic Organs--Inflammatory Diseases	5	5	0	0	0	5
Pregnancy, Childbirth, and the Puerperium	67	41	22	4	0	67
Pregnancy with Abortive Outcome	2	2	0	0	0	2
Other Pregnancy, Childbirth, Puerperium Complications	65	39	22	4	0	65
Perinatal Period Conditions	760	354	333	68	429	330
Congenital Malformations	526	371	125	28	281	245
Symptoms, Signs, Abnormal Clinical/Lab Findings, NEC	3,800	3,211	366	84	1,749	2,050
All Other Diseases (Residual)	20,197	17,759	2,093	334	8,861	11,336
Unintentional Injury	10,346	9,004	1,069	262	6,543	3,803
Transport Accidents	3,180	2,523	534	121	2,349	831
Motor Vehicle Accidents	2,945	2,329	502	112	2,161	784
Other Land Transport Accidents	86	62	22	2	69	17
Water/Air/Space/Other & Unspecified Transport Accidents	149	132	10	7	119	30
NonTransport Accidents	7,166	6,481	535	141	4,194	2,972
Falls	2,870	2,702	107	58	1,395	1,475
Firearms Discharge	41	36	5	0	34	7
Drowning & Submersion	430	332	76	21	322	108
Smoke, Fire, Flames Exposure	127	98	25	3	68	59
Poisoning & Noxious Substance Exposure	2,749	2,521	187	37	1,804	945
Other & Unspecified Nontransport Accidents & Sequelae	949	792	135	22	571	378
Suicide	3,152	2,916	161	73	2,412	740
Firearms Discharge	1,621	1,515	81	24	1,383	238
Other & Unspecified Means & Sequelae	1,531	1,401	80	49	1,029	502
Homicide	1,185	505	628	52	946	239
Firearms Discharge	873	305	529	39	748	125
Other & Unspecified Means & Sequelae	312	200	99	13	198	114
Legal Intervention	19	12	7	0	19	0
Events of Undetermined Intent	7	6	0	1	7	0
Firearms Discharge	1	1	0	0	1	0
Other & Unspecified Event & Sequelae	6	5	0	1	6	0
War Operations & Sequelae	0	0	0	0	0	0
Medical & Surgical Care Complications	200	160	37	2	99	101

ICD-10 codes associated with each cause of death group are presented in Appendix 3.

TABLE D-9 (Cont.): RESIDENT DEATHS FOR 113 CAUSE GROUPS, BY RACE AND GENDER, FLORIDA, 2015

	TOTAL	WHITE		BLACK		OTHER	
		MALE	FEMALE	MALE	FEMALE	MALE	FEMALE
Total	191,488	87,403	78,990	10,964	9,999	2,066	1,819
Salmonella Infections	1	1	0	0	0	0	0
Shigellosis & Amebiasis	1	1	0	0	0	0	0
Certain Other Intestinal Infections	670	226	368	30	32	4	10
Tuberculosis	23	11	5	5	1	0	1
Respiratory Tuberculosis	18	11	1	5	0	0	1
Other Tuberculosis	5	0	4	0	1	0	0
Whooping Cough	0	0	0	0	0	0	0
Scarlet Fever & Erysipelas	0	0	0	0	0	0	0
Meningococcal Infection	5	2	0	2	1	0	0
Septicemia	2,361	980	968	176	184	32	19
Syphilis	3	1	0	1	1	0	0
Acute Poliomyelitis	0	0	0	0	0	0	0
Arthropod-Borne Viral Encephalitis	0	0	0	0	0	0	0
Measles	0	0	0	0	0	0	0
Viral Hepatitis	548	319	162	42	14	7	4
Human Immunodeficiency Virus (HIV)	873	313	62	283	199	8	7
Malaria	0	0	0	0	0	0	0
Other & Unspecified Infectious and Parasitic Diseases & Sequelae	417	205	152	22	28	5	5
Malignant Neoplasms (Cancer)	43,877	21,000	17,410	2,358	2,166	447	475
Lip, Oral Cavity, Pharynx	778	514	181	45	20	11	7
Esophagus	1,118	827	200	51	25	10	5
Stomach	745	347	221	99	55	13	10
Colon, Rectum and Anus	3,765	1,690	1,506	254	219	49	46
Liver & Intrahepatic Bile Ducts	1,934	1,120	505	162	82	42	23
Pancreas	3,104	1,461	1,255	146	179	28	33
Larynx	331	237	51	40	2	1	0
Trachea, Bronchus and Lung	11,908	5,873	4,880	594	360	98	94
Melanoma of Skin	752	508	226	6	6	3	3
Breast	2,881	26	2,351	6	417	2	79
Cervix Uteri	288	0	233	0	45	0	10
Corpus Uteri & Uterus, Part Unspecified	707	0	541	0	140	0	26
Ovary	915	0	813	0	81	0	20
Prostate	2,187	1,783	0	351	0	52	0
Kidney & Renal Pelvis	1,025	616	306	52	26	18	6
Bladder	1,256	832	337	41	29	10	7
Meninges, Brain, & Other Parts of Central Nervous System	1,177	606	462	45	35	17	12
Lymphoid, Hematopoietic and Related Tissue	4,261	2,189	1,545	227	211	41	48
Hodgkins Disease	78	35	27	7	6	0	3
Non-Hodgkins Lymphoma	1,522	795	565	64	70	11	17
Leukemia	1,742	940	635	73	56	23	15
Multiple Myeloma & Immunoprolifera Neoplasms	913	417	318	79	79	7	13
Other & Unspec--Lymphoid, Hematopoietic and Related Tissue	6	2	0	4	0	0	0
All Other & Unspecified Malignant Neoplasms	4,745	2,371	1,797	239	234	52	46
In Situ, Benign, Uncertain and Unknown Behavior Neoplasms	1,470	747	574	70	48	17	13
Anemias	355	135	128	37	45	4	6
Diabetes Mellitus	5,394	2,536	1,642	544	512	82	77
Nutritional Deficiencies	316	102	163	22	19	5	4
Malnutrition	294	97	148	22	18	4	4
Other Nutritional Deficiencies	22	5	15	0	1	1	0
Meningitis	28	10	9	3	4	2	0
Parkinsons Disease	2,226	1,368	725	48	39	28	18
Alzheimers Disease	7,021	2,196	4,274	134	304	46	66
Major Cardiovascular Diseases	60,632	27,768	25,118	3,255	3,277	647	538
Heart Diseases	45,199	21,996	17,872	2,355	2,139	462	350
Acute Rheumatic Fever & Chronic Rheumatic Heart Diseases	226	76	131	6	8	1	4
Hypertensive Heart Disease	3,080	1,277	1,266	265	216	31	22
Hypertensive Heart & Renal Disease	314	119	121	29	40	2	3
Ischemic Heart Diseases	28,796	14,901	10,845	1,361	1,163	305	203
Acute Myocardial Infarction	7,305	3,649	2,799	353	343	97	62
Other Acute Ischemic Heart Diseases	184	97	61	11	13	2	0
Other Forms of Chronic Ischemic Heart Disease	21,307	11,155	7,985	997	807	206	141
Atherosclerotic Cardiovascular Disease	4,216	2,160	1,612	206	149	55	26
All Other Chronic Ischemic Heart Disease	17,091	8,995	6,373	791	658	151	115
Other Heart Diseases	12,783	5,623	5,509	694	712	123	118
Acute & Subacute Endocarditis	99	57	35	1	6	0	0
Pericardium Diseases & Acute Myocarditis	57	22	20	7	4	1	3
Heart Failure	3,663	1,594	1,675	145	175	42	31
All Other Forms of Heart Disease	8,964	3,950	3,779	541	527	80	84

TABLE D-9 (Cont.): RESIDENT DEATHS FOR 113 CAUSE GROUPS, BY RACE AND GENDER, FLORIDA, 2015

	TOTAL	WHITE		BLACK		OTHER	
		MALE	FEMALE	MALE	FEMALE	MALE	FEMALE
Essential Hypertension & Hypertensive Renal Disease	2,185	837	918	177	203	24	25
Cerebrovascular Diseases (Stroke)	11,410	4,067	5,623	619	823	134	141
Atherosclerosis	485	193	224	17	36	10	5
Other Diseases of Circulatory System	1,353	675	481	87	76	17	17
Aortic Aneurysm & Dissection	686	394	208	43	23	11	7
Other Diseases of Arteries, Arterioles and Capillaries	667	281	273	44	53	6	10
Other Circulatory System Disorders	271	109	100	31	26	2	3
Influenza & Pneumonia	2,666	1,195	1,124	161	133	28	24
Influenza	134	57	66	8	2	0	1
Pneumonia	2,532	1,138	1,058	153	131	28	23
Other Acute Lower Respiratory Infections	14	5	7	1	0	1	0
Acute Bronchitis & Bronchiolitis	14	5	7	1	0	1	0
Other & Unspecified Acute Lower Respiratory Infections	0	0	0	0	0	0	0
Chronic Lower Respiratory Diseases (CLRD)	11,685	5,095	5,816	342	288	72	68
Bronchitis, Chronic & Unspecified	41	15	18	3	3	1	1
Emphysema	441	216	190	22	10	1	1
Asthma	174	35	83	26	23	2	5
Other Chronic Lower Respiratory Diseases	11,029	4,829	5,525	291	252	68	61
Pneumoconiosis & Chemical Effects	42	37	0	4	0	1	0
Pneumonitis Due to Solids & Liquids	1,022	508	381	58	58	10	7
Other Respiratory System Diseases	2,441	1,123	1,043	103	121	25	23
Peptic Ulcer	178	75	81	10	7	3	2
Appendix Diseases	37	16	12	3	6	0	0
Hernia	122	43	65	6	5	2	1
Chronic Liver Disease & Cirrhosis (CLDC)	3,075	1,770	1,044	124	77	36	17
Alcoholic Liver Disease	1,629	1,001	489	61	40	24	9
Other Chronic Liver Disease & Cirrhosis	1,446	769	555	63	37	12	8
Cholelithiasis & Other Gallbladder Disorders	208	94	98	4	8	2	2
Nephritis, Nephrotic Syndrome & Nephrosis	3,194	1,408	1,076	318	320	40	29
Acute & Rapidly Progressive Nephritic/Nephrotic Syndrome	22	7	10	3	2	0	0
Chronic Glomerulonephritis/Nephritis/Nephropathy/Renal Sclerosis	24	17	5	0	2	0	0
Renal Failure	3,148	1,384	1,061	315	316	40	29
Other Kidney Disorders	0	0	0	0	0	0	0
Kidney Infections	28	9	15	0	2	1	1
Hyperplasia of Prostate	20	19	0	1	0	0	0
Female Pelvic Organs--Inflammatory Diseases	5	0	5	0	0	0	0
Pregnancy, Childbirth, and the Puerperium	67	0	41	0	22	0	4
Pregnancy with Abortive Outcome	2	0	2	0	0	0	0
Other Pregnancy, Childbirth, Puerperium Complications	65	0	39	0	22	0	4
Perinatal Period Conditions	760	207	147	186	146	32	36
Congenital Malformations	526	200	171	69	56	10	18
Symptoms, Signs, Abnormal Clinical/Lab Findings, NEC	3,800	1,455	1,756	175	191	49	35
All Other Diseases (Residual)	20,197	7,818	9,941	873	1,220	162	172
Unintentional Injury	10,346	5,603	3,401	769	300	163	99
Transport Accidents	3,180	1,861	662	406	128	80	41
Motor Vehicle Accidents	2,945	1,704	625	380	122	75	37
Other Land Transport Accidents	86	51	11	17	5	1	1
Water/Air/Space/Other & Unspecified Transport Accidents	149	106	26	9	1	4	3
NonTransport Accidents	7,166	3,742	2,739	363	172	83	58
Falls	2,870	1,298	1,404	68	39	27	31
Firearms Discharge	41	29	7	5	0	0	0
Drowning & Submersion	430	241	91	63	13	17	4
Smoke, Fire, Flames Exposure	127	52	46	15	10	1	2
Poisoning & Noxious Substance Exposure	2,749	1,641	880	135	52	25	12
Other & Unspecified Nontransport Accidents & Sequelae	949	481	311	77	58	13	9
Suicide	3,152	2,230	686	129	32	51	22
Firearms Discharge	1,621	1,287	228	73	8	22	2
Other & Unspecified Means & Sequelae	1,531	943	458	56	24	29	20
Homicide	1,185	366	139	541	87	39	13
Firearms Discharge	873	241	64	475	54	32	7
Other & Unspecified Means & Sequelae	312	125	75	66	33	7	6
Legal Intervention	19	12	0	7	0	0	0
Events of Undetermined Intent	7	6	0	0	0	1	0
Firearms Discharge	1	1	0	0	0	0	0
Other & Unspecified Event & Sequelae	6	5	0	0	0	1	0
War Operations & Sequelae	0	0	0	0	0	0	0
Medical & Surgical Care Complications	200	79	81	17	20	2	0

ICD-10 codes associated with each cause of death group are presented in Appendix 3.

TABLE D-10: RESIDENT DEATHS FOR 358 CAUSE GROUPS, BY AGE GROUP, FLORIDA, 2015

	AGE GROUPS														
	TOTAL	<1	1-4	5-9	10-14	15-19	20-24	25-34	35-44	45-54	55-64	65-74	75-84	85+	UNK
TOTAL	191,488	1,400	264	146	155	600	1,339	3,208	4,556	11,400	23,894	34,918	46,378	63,218	12
INFECTIOUS & PARASITIC DISEASES	4,902	39	13	1	6	6	25	112	224	572	957	882	1,015	1,050	0
Cholera	0	0	0	0	0	0	0	0	0	0	0	0	0	0	0
Typhoid Fever	0	0	0	0	0	0	0	0	0	0	0	0	0	0	0
Paratyphoid Fever & Oth Salmonella	1	0	0	0	0	0	0	0	0	0	0	0	1	0	0
Shigellosis	1	0	0	0	0	0	0	0	1	0	0	0	0	0	0
Other Bacterial Food-Borne Intox	1	0	0	0	0	0	0	0	0	0	1	0	0	0	0
Amebiasis	0	0	0	0	0	0	0	0	0	0	0	0	0	0	0
Intestinal Infections/Other Spec Org	517	0	1	0	0	0	0	1	4	12	37	72	163	227	0
Diarrhea/Gastroenteritis-Infect Org	153	12	0	0	0	0	0	1	1	7	11	25	39	57	0
Respiratory Tuberculosis	18	0	0	0	0	0	0	1	1	1	8	4	2	1	0
Other Tuberculosis	5	0	0	0	0	0	1	0	0	0	0	2	1	1	0
Plague	0	0	0	0	0	0	0	0	0	0	0	0	0	0	0
Brucellosis	0	0	0	0	0	0	0	0	0	0	0	0	0	0	0
Tetanus	2	0	0	0	0	0	0	0	0	0	1	0	1	0	0
Diphtheria	0	0	0	0	0	0	0	0	0	0	0	0	0	0	0
Whooping Cough	0	0	0	0	0	0	0	0	0	0	0	0	0	0	0
Scarlet Fever & Erysipelas	0	0	0	0	0	0	0	0	0	0	0	0	0	0	0
Meningococcal Infection	5	1	1	1	1	0	0	0	0	1	0	0	0	0	0
Septicemia	2,361	15	3	0	3	3	6	21	51	149	302	497	647	664	0
Other Zoonotic/Bacterial Diseases	165	2	2	0	0	1	0	3	10	14	29	35	32	37	0
Cardiovascular Syphilis	0	0	0	0	0	0	0	0	0	0	0	0	0	0	0
Neurosyphilis	2	0	0	0	0	0	0	0	0	0	1	1	0	0	0
Other & Unspecified Syphilis	1	0	0	0	0	0	0	0	0	0	0	0	1	0	0
Gonococcal Infection	1	0	0	0	0	0	1	0	0	0	0	0	0	0	0
Other Infections-Sex Transmiss	0	0	0	0	0	0	0	0	0	0	0	0	0	0	0
Lyme Disease	1	0	0	0	0	0	0	1	0	0	0	0	0	0	0
Typhus Fever	0	0	0	0	0	0	0	0	0	0	0	0	0	0	0
Spirochetes/Chlamydia/Rickettsia	1	0	0	0	0	0	0	0	0	0	1	0	0	0	0
Acute Poliomyelitis	0	0	0	0	0	0	0	0	0	0	0	0	0	0	0
Rabies	0	0	0	0	0	0	0	0	0	0	0	0	0	0	0
Viral Encephalitis -- Arthropod-Borne	0	0	0	0	0	0	0	0	0	0	0	0	0	0	0
Yellow Fever	0	0	0	0	0	0	0	0	0	0	0	0	0	0	0
Oth Arthropod-Borne Vir/Hemorr Fev	1	0	0	0	0	0	0	0	0	0	0	0	1	0	0
Herpes Viral (Herpes Simplex) Infect	16	2	0	0	0	0	0	1	0	0	1	2	6	4	0
Zoster (Herpes Zoster)	7	0	0	0	0	0	0	0	0	0	0	2	2	3	0
Smallpox	0	0	0	0	0	0	0	0	0	0	0	0	0	0	0
Measles	0	0	0	0	0	0	0	0	0	0	0	0	0	0	0
Rubella (German Measles)	0	0	0	0	0	0	0	0	0	0	0	0	0	0	0
Viral Hepatitis	548	0	0	0	0	0	1	0	19	98	283	99	36	12	0
HIV Disease-Infect/Parasitic Dis	279	1	0	0	0	0	8	32	44	79	75	24	15	1	0
HIV Disease-Malignant Neoplasms	73	0	0	0	0	0	0	5	11	24	22	11	0	0	0
HIV Disease-Oth Spec Diseases	82	0	0	0	0	0	4	9	8	25	18	13	3	2	0
HIV Disease-Other Conditions	189	0	1	0	0	0	0	11	25	51	60	30	9	2	0
Unspecified HIV Disease	250	0	0	0	0	0	3	21	41	97	65	16	7	0	0
All Other Viral Diseases	79	6	5	0	0	1	0	0	3	4	17	15	15	13	0
Mycoses	56	0	0	0	2	1	0	1	4	8	11	14	7	8	0
Malaria	0	0	0	0	0	0	0	0	0	0	0	0	0	0	0
Leishmaniasis	0	0	0	0	0	0	0	0	0	0	0	0	0	0	0
Trypanosomiasis	2	0	0	0	0	0	0	0	0	0	1	0	1	0	0
Pneumocystosis	9	0	0	0	0	0	0	1	0	1	3	2	1	1	0
Other Protozoal Diseases	0	0	0	0	0	0	0	0	0	0	0	0	0	0	0
Schistosomiasis (Bilharziasis)	0	0	0	0	0	0	0	0	0	0	0	0	0	0	0

TABLE D-10 (Cont.): RESIDENT DEATHS FOR 358 CAUSE GROUPS, BY AGE GROUP, FLORIDA, 2015

	AGE GROUPS														
	TOTAL	<1	1-4	5-9	10-14	15-19	20-24	25-34	35-44	45-54	55-64	65-74	75-84	85+	UNK
INFECTIOUS & PARASITIC DISEASES (Cont.)															
Other & Unspecified Helminthiases	2	0	0	0	0	0	0	0	0	0	1	1	0	0	0
Sequelae of Tuberculosis	2	0	0	0	0	0	1	0	0	0	0	0	0	1	0
Sequelae of Poliomyelitis	7	0	0	0	0	0	0	0	0	0	1	2	3	1	0
All Other Infect/Parasit Dis & Seq	65	0	0	0	0	0	0	3	1	1	8	15	22	15	0
NEOPLASMS															
	45,347	5	27	40	24	30	59	251	724	2,922	8,157	12,405	12,137	8,566	0
Cancer: Lip	1	0	0	0	0	0	0	0	0	0	1	0	0	0	0
Cancer: Tongue	228	0	0	0	0	0	0	1	3	20	60	77	33	34	0
Cancer: Pharynx	302	0	0	0	0	0	1	2	3	19	105	84	63	25	0
Cancer: Oth--Lip/Oral/Pharynx	247	0	0	0	0	0	0	0	8	27	43	63	56	50	0
Cancer: Esophagus	1,118	0	0	0	0	0	0	2	16	81	260	339	266	154	0
Cancer: Stomach	745	0	0	0	0	0	1	11	23	70	117	170	195	158	0
Cancer: Small Intestine	103	0	0	0	0	0	0	1	6	8	15	33	26	14	0
Cancer: Colon	3,072	0	0	0	0	0	2	14	64	252	538	732	776	694	0
Cancer: Rectosigmoid/Rectum	607	0	0	0	0	0	1	3	23	58	112	154	144	112	0
Cancer: Anus & Anal Canal	86	0	0	0	0	0	0	0	4	18	19	22	16	7	0
Cancer: Liver	1,552	0	1	1	0	2	1	3	14	112	479	445	317	177	0
Cancer: Intrahepatic Bile Duct	382	0	0	0	0	0	0	5	3	28	86	105	106	49	0
Cancer: Gblad/Extrahepatic B Duct	264	0	0	0	0	0	0	0	5	13	42	70	77	57	0
Cancer: Pancreas	3,104	0	0	0	0	0	0	2	21	174	527	926	899	555	0
Cancer: Other Digestive Organs	79	0	0	0	0	0	0	0	2	4	14	29	16	14	0
Cancer: Nasal Cav/Mid Ear/Sinus	25	0	0	0	0	0	0	1	1	0	6	8	6	3	0
Cancer: Larynx	331	0	0	0	0	0	0	0	0	35	84	107	67	38	0
Cancer: Trachea/Bronchus/Lung	11,908	0	0	0	2	0	2	7	69	638	2,326	3,772	3,354	1,738	0
Cancer: Thymus/Heart/Med/Pleura	32	0	0	0	0	0	0	2	2	2	7	8	7	4	0
Cancer: Other Respir/Intrathoracic	7	0	0	0	0	0	0	0	1	1	2	2	1	0	0
Cancer: Bone & Articular Cartilage	95	0	0	0	3	7	4	4	3	7	13	23	13	18	0
Cancer: Melanoma of Skin	752	0	0	0	0	1	2	6	33	70	118	169	210	143	0
Cancer: Other Skin	313	0	0	0	0	0	0	0	1	15	60	74	64	99	0
Cancer: Mesothelioma	142	0	0	0	0	0	0	0	1	4	12	48	40	37	0
Cancer: Kaposi Sarcoma	5	0	0	0	0	0	1	0	1	0	0	0	1	2	0
Cancer: Other Meso & Soft Tissue	350	0	3	3	2	1	5	14	11	30	58	79	92	52	0
Cancer: Breast	2,881	0	0	0	0	0	0	34	129	332	629	701	583	473	0
Cancer: Vulva & Vagina	80	0	0	0	0	0	0	0	3	3	10	24	23	17	0
Cancer: Cervex Uteri	288	0	0	0	0	0	1	11	36	58	89	47	23	23	0
Cancer: Corpus Uteri/Uterus,Unsp	707	0	0	0	0	0	0	4	11	42	164	242	152	92	0
Cancer: Ovary	915	0	0	0	0	0	1	7	13	73	179	283	230	129	0
Cancer: Other Female Genital Org	42	0	0	0	0	0	0	0	1	3	6	11	11	10	0
Cancer: Placenta	0	0	0	0	0	0	0	0	0	0	0	0	0	0	0
Cancer: Prostate	2,187	0	0	0	0	0	0	0	3	23	203	482	710	766	0
Cancer: Testis	33	0	0	0	0	1	2	11	4	4	5	3	1	2	0
Cancer: Penis/Other Male Gen Org	18	0	0	0	0	0	0	0	0	5	1	4	3	5	0
Cancer: Kidney & Renal Pelvis	1,025	1	1	0	0	1	3	7	19	53	179	297	274	190	0
Cancer: Bladder	1,256	0	0	0	0	0	0	1	7	41	113	274	410	410	0
Cancer: Other Sites Urinary Tract	66	0	0	0	0	0	0	0	1	0	4	20	23	18	0
Cancer: Eye & Adnexa	27	0	1	0	0	0	0	1	2	3	5	7	4	4	0
Cancer: Brain	1,162	0	4	16	7	4	9	22	44	128	234	315	252	127	0
Cancer: Other Parts of CNS	15	0	1	1	0	1	0	0	0	1	1	4	3	3	0
Cancer: Thyroid/Oth Endo Glands	172	0	5	2	0	0	0	2	2	14	24	43	47	33	0
Cancer: Other & Unspecified Sites	2,892	1	1	1	2	0	1	17	42	176	505	769	779	598	0
Cancer: Hodgkins Disease	78	0	0	0	0	0	2	4	5	3	12	15	26	11	0
Cancer: Non-Hodgkins Lymphoma	1,522	0	0	3	1	4	4	13	20	85	205	342	455	390	0

TABLE D-10 (Cont.): RESIDENT DEATHS FOR 358 CAUSE GROUPS, BY AGE GROUP, FLORIDA, 2015

	TOTAL	AGE GROUPS													
		<1	1-4	5-9	10-14	15-19	20-24	25-34	35-44	45-54	55-64	65-74	75-84	85+	UNK
NEOPLASMS (Cont.)															
Cancer: Oth Lymph/Hematopoietic	6	0	0	0	0	0	0	0	0	0	0	2	2	2	0
Cancer: Immunoproliferative Dis	19	0	0	0	0	0	0	0	0	0	0	3	8	8	0
Cancer: Mult Myeloma/Plasma Cell	894	0	0	0	0	0	0	2	12	32	137	255	295	161	0
Cancer: Leukemia, Lymphoid	428	0	4	1	1	0	5	7	5	22	47	77	125	134	0
Cancer: Leukemia, Myeloid	938	0	3	5	3	4	7	15	22	54	116	258	287	164	0
Cancer: Leukemia, Monocytic	4	0	0	0	0	0	0	0	0	0	0	0	3	1	0
Cancer: Leukemia/Other & Unspec	372	0	2	4	1	3	1	5	3	16	34	72	124	107	0
CarcInSitu: Breast/Genitourinary	1	0	0	0	0	0	0	0	0	0	0	0	0	1	0
CarcInSitu: Other/Unspecified	2	0	0	0	0	0	0	0	0	0	0	1	1	0	0
Benign Neoplasm: Female Gen Org	4	0	0	0	0	0	0	0	2	1	1	0	0	0	0
Benign Neoplasm: Eye/Brain/CNS	60	0	0	1	0	0	0	0	1	1	2	14	19	22	0
Benign Neoplasm: Oth/Unspec Site	38	0	0	0	0	0	0	1	3	3	6	7	10	8	0
Neoplasms: Unk Behav/Spec Site	1,221	2	1	2	1	1	1	8	11	51	110	264	375	394	0
Neoplasms: Unk Behav/Unspec Site	144	1	0	0	1	0	2	1	5	9	32	30	34	29	0
BLOOD/BLOODFORMING ORGAN DISEASES &	708	6	5	4	2	3	9	28	41	63	108	142	140	157	0
Anemia: Nutritional	17	0	0	0	0	0	0	0	0	1	3	5	2	6	0
Anemia: Hemolytic	75	0	2	1	0	2	6	15	6	12	11	7	11	2	0
Anemia: Aplastic	64	0	2	2	2	0	1	1	2	3	3	16	15	17	0
Anemia: Acute Posthemorrhagic	199	1	0	0	0	0	0	0	1	6	21	35	42	93	0
Coag Defects/Purpura/Hemorr	199	4	0	0	0	1	1	7	17	18	34	44	49	24	0
Other Blood/Blood-Form Organs	46	0	1	1	0	0	1	3	3	5	8	11	7	6	0
Certain Immune Mech Disorders	108	1	0	0	0	0	0	2	12	18	28	24	14	9	0
ENDOCRINE, NUTRITIONAL & METABOLIC DISEASES	7,925	7	5	4	3	11	21	72	171	636	1,327	1,898	1,917	1,853	0
Disorders of Thyroid Gland	145	0	0	0	0	0	0	3	2	9	17	18	31	65	0
Diabetes Mellitus	5,394	0	0	1	1	8	6	38	95	406	934	1,409	1,390	1,106	0
Disorders of Pituitary Gland	9	0	0	0	0	0	1	0	0	2	1	1	3	1	0
Disorders of Adrenal Glands	18	0	0	0	0	0	1	1	1	2	0	7	3	3	0
Diseases of Thymus	0	0	0	0	0	0	0	0	0	0	0	0	0	0	0
Other Endocrine Diseases	37	0	1	0	0	1	0	0	1	3	7	9	8	7	0
Nutritional Marasmus	13	0	0	0	0	0	0	0	0	0	0	0	3	10	0
Other & Unspecified Malnutrition	281	0	0	0	0	0	0	0	3	5	16	40	56	161	0
Other Nutritional Deficiencies	22	1	0	0	0	0	0	0	1	0	2	1	2	15	0
Obesity & Other Hyperalimentation	510	0	0	0	0	1	3	17	46	117	141	118	56	11	0
Cystic Fibrosis	27	0	0	0	0	0	7	5	5	5	2	1	2	0	0
Fluid/Electrolyte/Acid-Base Dep	326	1	0	0	0	0	1	5	5	18	43	59	79	115	0
Other Metabolic Disorders	1,143	5	4	3	2	1	2	3	12	69	164	235	284	359	0
MENTAL & BEHAVIORAL DISORDERS	8,287	0	1	1	1	1	12	51	81	226	376	574	1,814	5,148	1
Organic Dementia	7,274	0	0	0	0	0	0	0	2	4	63	402	1,751	5,052	0
Other Organic Mental Disorders	76	0	0	0	0	0	2	1	1	3	3	8	13	45	0
Ment/Behav Dis-Alcohol Use	657	0	0	0	0	0	1	18	47	164	265	124	27	10	1
Ment/Behav Dis-Psychoactive Sub	150	0	0	0	0	0	6	28	26	44	26	12	5	3	0
Schizophrenia/Schizotypal/Delus	31	0	0	1	0	0	1	2	1	3	6	12	1	4	0
Mood (Affective) Disorder	33	0	0	0	0	0	1	0	1	0	3	5	10	13	0
Neurotic/Stess-Related/Somatoform	12	0	0	0	0	0	0	0	1	1	2	2	1	5	0
Mental Retardation	13	0	0	0	0	0	0	0	1	3	3	5	0	1	0
Other Mental & Behav Disorder	41	0	1	0	1	1	1	2	1	4	5	4	6	15	0
NERVOUS SYSTEM DISEASES	13,037	17	14	10	12	28	38	62	93	262	592	1,338	3,598	6,973	0
Meningitis	28	6	0	0	0	0	1	2	0	7	3	3	4	2	0
Other Inflammatory Diseases	28	0	0	3	0	0	1	3	4	2	6	2	4	3	0

TABLE D-10 (Cont.): RESIDENT DEATHS FOR 358 CAUSE GROUPS, BY AGE GROUP, FLORIDA, 2015

	AGE GROUPS														
	TOTAL	<1	1-4	5-9	10-14	15-19	20-24	25-34	35-44	45-54	55-64	65-74	75-84	85+	UNK
NERVOUS SYSTEM DISEASES (Cont.)															
Parkinsons Disease	2,226	0	0	0	0	0	0	0	0	5	51	333	858	979	0
Alzheimers Disease	7,021	0	0	0	0	0	0	0	1	5	60	361	1,886	4,708	0
Multiple Sclerosis	223	0	0	0	0	0	1	3	6	44	63	62	30	14	0
Epilepsy	138	1	2	1	3	4	13	11	21	9	25	20	17	11	0
Trans Cerebral Ischemic Attacks	4	0	0	0	0	0	0	0	0	0	0	1	1	2	0
Infantile Cerebral Palsy	105	0	6	5	5	10	13	19	12	14	6	9	3	3	0
Other Dis	3,264	10	6	1	4	14	9	24	49	176	378	547	795	1,251	0
EYE & ADNEXA DISEASES															
	3	0	1	0	0	0	0	0	0	0	0	1	1	0	0
Eye & Adnexa	3	0	1	0	0	0	0	0	0	0	0	1	1	0	0
EAR & MASTOID PROCESS DISEASES															
	6	0	0	0	0	1	1	0	0	0	0	1	1	2	0
Ear & Mastoid Process	6	0	0	0	0	1	1	0	0	0	0	1	1	2	0
CIRCULATORY SYSTEM DISEASES															
	60,903	19	14	6	11	22	62	261	763	2,600	6,025	9,641	15,183	26,294	2
Acute Rheumatic Fever	3	0	0	0	0	0	0	0	0	0	1	1	0	1	0
Rhumatic Mitral Valve Disease	112	0	0	0	1	1	1	5	4	3	13	24	23	37	0
Rhumatic Aortic Valve Disease	3	0	0	0	0	0	0	0	0	0	0	1	0	2	0
Disord of Both Mitral/Aortic Valves	55	0	0	0	0	0	0	0	0	2	4	5	18	26	0
Oth Chronic Rheumatic Heart Dis	53	0	0	0	0	0	1	4	0	0	4	11	10	23	0
Essential (Primary) Hypertension	1,334	1	0	0	0	0	1	5	19	66	181	230	295	536	0
Hypertensive Heart Disease	3,080	0	0	0	0	0	3	28	106	300	509	429	559	1,146	0
Hypertensive Renal Disease	851	0	0	0	0	1	0	4	16	31	88	148	238	325	0
Hypertensive Heart/Renal Dis	314	0	0	0	0	0	0	1	2	11	33	51	75	141	0
Acute Myocardial Infarction	7,305	0	0	0	0	0	3	11	74	360	898	1,502	1,936	2,520	1
Other Acute Ischem Heart Dis	184	0	0	0	0	0	0	0	4	14	20	40	55	51	0
Atherosclerotic Cardio Dis	4,216	0	0	0	0	0	3	12	62	252	608	754	900	1,624	1
Oth Chronic Ischemic Heart Dis	17,091	0	0	0	0	0	1	21	130	602	1,562	2,748	4,550	7,477	0
Pulmonary Embolism	444	0	0	0	0	2	3	11	15	58	69	84	96	106	0
Oth Pulm Heart/Circulation Dis	480	3	2	1	1	1	1	5	6	20	54	93	113	180	0
Acute & Subacute Endocarditis	99	0	0	0	0	0	3	17	13	11	12	17	17	9	0
Dis Pericardium/Acute Myocarditis	57	3	1	0	0	1	1	4	4	7	6	8	14	8	0
Nonrheumatic Mitral Valve Disorder	160	0	1	0	0	0	0	1	2	4	14	30	44	64	0
Nonrheumatic Aortic Valve Disorder	1,118	0	0	0	0	0	1	4	4	21	41	115	253	679	0
All Other Diseases of Endocardium	511	0	0	0	0	1	2	11	11	26	37	61	106	256	0
Cardiomyopathy	2,379	7	0	2	2	3	6	32	50	166	281	439	573	818	0
Cond Dis/Cardiac Dysrhythmias	2,445	1	1	2	2	3	8	12	42	98	234	364	629	1,049	0
Congestive Heart Failure	3,211	0	0	0	0	0	3	2	16	46	150	322	765	1,907	0
Other & Unspecified Heart Failure	452	0	0	0	0	0	0	2	3	14	37	63	101	232	0
Myocarditis/Myocardial Degen	40	1	2	0	0	2	4	4	6	4	1	2	3	11	0
Other Forms of Heart Disease	1,387	2	0	0	0	2	4	10	18	32	87	166	287	779	0
Subarachnoid Hemorrhage	378	0	0	0	1	1	1	11	24	48	97	77	67	51	0
Intracerebral/Oth Intracranial Hem	1,829	1	2	1	1	2	5	13	40	141	251	341	518	513	0
Cerebral Infarction	785	0	0	0	0	0	0	2	3	27	63	116	204	370	0
Stroke/Not Hemorrhage or Infarc	4,169	0	0	0	0	1	1	14	29	90	284	627	1,168	1,955	0
Other Cerebrovascular Disease	4,249	0	4	0	2	0	2	1	10	39	135	368	1,005	2,683	0
Atherosclerosis	485	0	0	0	0	0	0	0	1	5	36	77	146	220	0
Aortic Aneurysm & Dissection	686	0	0	0	1	0	0	5	24	40	84	148	211	173	0
Oth Dis Arteries/Arterioles/Cap	667	0	0	0	0	1	1	1	8	25	81	123	159	268	0
Phlebitis/Venous Embol/Thrombo	211	0	0	0	0	0	3	8	14	30	39	40	34	43	0
Other Circulatory Sys Disorders	60	0	1	0	0	0	0	0	3	7	11	16	11	11	0
RESPIRATORY SYSTEM DISEASES															
	17,870	24	8	5	11	7	16	61	109	479	1,769	3,776	5,567	6,036	2

TABLE D-10 (Cont.): RESIDENT DEATHS FOR 358 CAUSE GROUPS, BY AGE GROUP, FLORIDA, 2015

	AGE GROUPS														
	TOTAL	<1	1-4	5-9	10-14	15-19	20-24	25-34	35-44	45-54	55-64	65-74	75-84	85+	UNK
RESPIRATORY SYSTEM DISEASES (Cont.)															
Acute Pharyngitis & Tonsillitis	0	0	0	0	0	0	0	0	0	0	0	0	0	0	0
Acute Laryngitis & Tracheitis	0	0	0	0	0	0	0	0	0	0	0	0	0	0	0
Other Acute Upper Respir Infect	4	1	0	0	0	1	0	0	1	0	0	1	0	0	0
Influenza	134	0	0	0	0	0	0	2	3	6	12	22	32	57	0
Viral Pneumonia, NEC	9	1	0	0	0	0	1	0	0	0	1	1	0	5	0
Bacterial Pneumonia	164	3	0	1	0	0	1	2	2	13	20	39	36	47	0
Pneumonia--Other Organisms	2,359	3	3	1	2	0	2	17	28	88	190	377	663	984	1
Acute Bronchitis & Bronchiolitis	14	2	0	0	0	0	0	0	1	0	0	2	1	8	0
Oth/Unspec Acute Lower Resp Infect	0	0	0	0	0	0	0	0	0	0	0	0	0	0	0
Other Upper Resp Tract Diseases	36	0	0	0	0	0	1	2	1	1	4	5	16	6	0
Bronchitis, Not Acute or Chronic	22	2	0	0	0	0	0	0	0	1	2	7	2	8	0
Chronic Bronchitis	19	0	0	0	0	0	0	0	0	0	5	3	3	8	0
Emphysema	441	0	0	0	0	0	0	0	1	17	68	109	135	111	0
Other Chronic Obs Pulmonary Dis	10,960	0	0	0	2	0	0	2	17	244	1,111	2,517	3,589	3,478	0
Asthma	174	0	0	3	5	3	4	15	18	25	31	28	21	21	0
Bronchiectasis	69	0	0	0	0	0	0	0	2	1	7	10	20	29	0
Pneumoconioses/Chemical Effects	42	0	0	0	0	0	0	0	0	0	2	7	19	14	0
Pneumonitis Due to Food & Vomit	1,022	0	0	0	0	0	0	8	8	17	72	134	243	539	1
Other Pneumonitis--Solids & Liquids	0	0	0	0	0	0	0	0	0	0	0	0	0	0	0
Oth Lung Diseases--External Agents	5	0	0	0	0	0	0	1	0	0	1	2	0	1	0
Supp/Necrotic Cond-Low Resp Tract	40	0	0	0	0	0	0	1	2	3	6	15	10	3	0
Pleural Effusion & Plaque	73	0	0	0	0	0	0	0	0	1	2	10	20	40	0
All Other Resp Sys Diseases	2,283	12	5	0	2	3	7	11	25	62	235	487	757	677	0
DIGESTIVE SYSTEM DISEASES															
	7,024	8	6	1	1	5	7	65	249	916	1,650	1,504	1,305	1,307	0
Oral Cavity/Sal Glands/Jaws Dis	11	0	0	0	0	0	0	0	0	1	1	1	4	4	0
Diseases of Esophagus	131	0	0	0	0	0	0	0	0	4	10	19	31	67	0
Gastric Ulcer	56	0	0	0	0	0	0	0	1	5	7	15	12	16	0
Duodenal Ulcer	67	0	0	0	0	0	0	0	0	6	9	18	17	17	0
Peptic Ulcer, Site Unspecified	51	0	0	0	0	0	0	0	3	2	7	13	13	13	0
Gastrojejunal Ulcer	4	0	0	0	0	0	0	0	1	1	0	0	0	2	0
Gastritis & Duodenitis	15	0	0	0	0	0	0	1	0	4	2	5	1	2	0
Dyspepsia/Oth Stom/Duodenum Dis	31	0	0	0	0	0	0	1	2	0	3	5	10	10	0
Diseases of Appendix	37	0	1	0	0	0	0	0	0	1	6	5	14	10	0
Hernia	122	1	1	0	0	0	0	1	2	4	9	21	41	42	0
Crohns Disease & Ulcerative Colitis	75	0	0	0	0	0	0	1	6	7	12	15	17	17	0
Vas Disord & Intest Obs w/o Hernia	849	3	2	0	0	0	1	2	8	19	75	167	228	344	0
Diverticular Disease of Intestine	202	0	1	0	0	0	0	0	0	3	10	44	63	81	0
Other Intestine & Peritoneum Dis	271	0	0	0	0	1	0	4	4	10	25	60	82	85	0
Diseases of Peritoneum	145	2	0	0	0	0	1	0	7	8	18	36	33	40	0
Alcoholic Liver Disease	1,629	0	0	0	0	0	0	22	108	445	625	310	96	23	0
Chronic Hepatitis, NEC	12	0	0	0	0	0	0	0	1	1	5	3	1	1	0
Fibrosis & Cirrhosis of Liver	1,434	0	0	0	0	1	0	5	43	207	456	367	258	97	0
Other Diseases of Liver	833	2	0	1	1	0	2	13	43	123	236	204	133	75	0
Cholelithiasis/Oth Gallbladder Dis	208	0	0	0	0	0	0	1	2	7	20	36	65	77	0
Pancreatitis	198	0	0	0	0	1	3	12	10	31	46	40	32	23	0
Oth Dis--Biliary Tract/Pancreas	110	0	0	0	0	0	0	0	3	2	12	18	31	44	0
All Other Digestive System Dis	533	0	1	0	0	2	0	2	5	25	56	102	123	217	0
SKIN AND SUBCUTANEOUS TISSUE DISEASES															
	233	0	0	0	0	1	0	4	7	8	39	48	50	76	0
Skin & Subcutaneous Tissue Infect	123	0	0	0	0	0	0	2	2	5	27	25	28	34	0
Other--Skin & Subcutan Diseases	110	0	0	0	0	1	0	2	5	3	12	23	22	42	0

TABLE D-10 (Cont.): RESIDENT DEATHS FOR 358 CAUSE GROUPS, BY AGE GROUP, FLORIDA, 2015

	AGE GROUPS														
	TOTAL	<1	1-4	5-9	10-14	15-19	20-24	25-34	35-44	45-54	55-64	65-74	75-84	85+	UNK
MUSCULOSKELETAL & CONNECTIVE TISSUE	848	1	2	0	0	2	3	22	34	59	130	177	184	234	0
Rheumatoid Arthritis & Inflam	135	0	0	0	0	0	0	0	1	3	21	37	42	31	0
Systemic Lupus Erythematosus	98	0	0	0	0	2	3	10	15	18	24	14	7	5	0
Other Arthropat & Related Disord	279	0	2	0	0	0	0	8	10	22	46	61	67	63	0
Dorsopathies	83	0	0	0	0	0	0	2	1	2	10	11	22	35	0
Soft Tissue Disorders	106	1	0	0	0	0	0	2	4	6	17	30	17	29	0
Osteoporosis	25	0	0	0	0	0	0	0	0	1	1	0	1	22	0
Oth Ost/Chond/Muscskel/Tis Dis	122	0	0	0	0	0	0	0	3	7	11	24	28	49	0
GENITOURINARY SYSTEM DISEASES	4,333	9	2	1	2	2	2	27	63	196	437	769	1,250	1,573	0
Acute/Rapid Progress Nephritic Syn	19	0	0	0	0	0	0	0	0	1	3	2	4	9	0
Nephrotic Syndrome	3	0	1	0	0	0	0	0	0	0	0	0	1	1	0
Other Glomerular Diseases	22	0	0	0	0	0	0	0	0	3	3	4	10	2	0
Renal Tubulo-Interstitial Diseases	63	0	0	0	0	0	0	0	2	1	3	15	19	23	0
Renal Failure	3,148	7	0	1	0	2	1	25	55	148	347	579	925	1,058	0
Urolithiasis	27	0	0	0	0	0	0	0	1	2	6	3	10	5	0
Other Kidney Disorders	2	0	0	0	0	0	0	0	0	0	0	1	0	1	0
Urinary Tract Infect, Site Unspec	696	1	0	0	0	0	1	1	2	15	38	97	201	340	0
Other Diseases of Urinary System	281	1	1	0	2	0	0	0	2	17	27	59	67	105	0
Hyperplasia of Prostate	20	0	0	0	0	0	0	0	0	0	0	2	5	13	0
Oth Dis of Male Genital Organs	18	0	0	0	0	0	0	0	0	2	6	3	4	3	0
Disorders of Breast	3	0	0	0	0	0	0	0	0	0	1	0	1	1	0
Inflam Dis: Female Pelvic Organs	5	0	0	0	0	0	0	0	0	1	2	0	1	1	0
Noninflam Dis: Female Gen Tract	26	0	0	0	0	0	0	1	1	6	1	4	2	11	0
PREGNANCY, CHILDBIRTH & THE PUERPERIUM	67	0	0	0	0	3	10	35	15	4	0	0	0	0	0
Ectopic Pregnancy	1	0	0	0	0	1	0	0	0	0	0	0	0	0	0
Spontaneous Abortion	1	0	0	0	0	0	0	1	0	0	0	0	0	0	0
Medical Abortion	0	0	0	0	0	0	0	0	0	0	0	0	0	0	0
Other Abortion	0	0	0	0	0	0	0	0	0	0	0	0	0	0	0
Other Pregnancy: Abort Outcome	0	0	0	0	0	0	0	0	0	0	0	0	0	0	0
Eclampsia & Pre-Eclampsia	3	0	0	0	0	0	0	1	2	0	0	0	0	0	0
Hemorr-Preg/Birth/Placenta Previa	0	0	0	0	0	0	0	0	0	0	0	0	0	0	0
Obstetric Embolism	5	0	0	0	0	1	1	2	1	0	0	0	0	0	0
Other Comp--Puerperium Related	8	0	0	0	0	0	1	5	2	0	0	0	0	0	0
All Other Direct Obstetric Causes	18	0	0	0	0	1	2	11	3	1	0	0	0	0	0
Obstetric Death-Unspec Cause	3	0	0	0	0	0	0	3	0	0	0	0	0	0	0
Oth Deaths--Preg/Childbirth/Puer	19	0	0	0	0	0	4	10	3	2	0	0	0	0	0
Indirect Obstetric Deaths	9	0	0	0	0	0	2	2	4	1	0	0	0	0	0
PERINATAL PERIOD CONDITIONS	760	756	3	0	0	0	0	0	0	1	0	0	0	0	0
Mat Comp--Pregnancy/Labor/Del	211	211	0	0	0	0	0	0	0	0	0	0	0	0	0
Short Gest & LBW Disorders	240	240	0	0	0	0	0	0	0	0	0	0	0	0	0
Birth Trauma	0	0	0	0	0	0	0	0	0	0	0	0	0	0	0
Intrauterine Hypoxia/Birth Asphyxia	27	26	1	0	0	0	0	0	0	0	0	0	0	0	0
Respiratory Distress of Newborn	29	29	0	0	0	0	0	0	0	0	0	0	0	0	0
Other Respiratory Conditions	43	42	1	0	0	0	0	0	0	0	0	0	0	0	0
Infections-Perinatal Period	58	57	0	0	0	0	0	0	0	1	0	0	0	0	0
Other & Unspecified Conditions	152	151	1	0	0	0	0	0	0	0	0	0	0	0	0
CONGENITAL MALFORMATIONS	526	266	20	9	10	8	8	25	32	40	50	18	17	23	0
Anencephaly/Sim Malformations	18	18	0	0	0	0	0	0	0	0	0	0	0	0	0
Spina Bifida	10	1	0	0	1	0	0	0	4	1	1	0	1	1	0
Other Cong Malfs of Nervous Sys	34	19	5	3	0	1	2	0	2	0	0	1	1	0	0

TABLE D-10 (Cont.): RESIDENT DEATHS FOR 358 CAUSE GROUPS, BY AGE GROUP, FLORIDA, 2015

	AGE GROUPS														
	TOTAL	<1	1-4	5-9	10-14	15-19	20-24	25-34	35-44	45-54	55-64	65-74	75-84	85+	UNK
CONGENITAL MALFORMATIONS (Cont.)															
Congenital Malformations of Heart	134	61	9	3	4	2	3	12	11	10	9	4	2	4	0
Other Cong Malfs of Circ Sys	32	10	0	0	0	0	0	3	2	2	1	1	5	8	0
Congenital Malfs of Respiratory Sys	17	14	0	0	0	0	1	1	1	0	0	0	0	0	0
Other Cong Malfs & Deformations	158	86	5	1	3	3	1	5	7	10	12	7	8	10	0
Downs Syndrome	63	5	0	0	1	0	1	3	4	17	27	5	0	0	0
All Other Chromosomal Abnorm	60	52	1	2	1	2	0	1	1	0	0	0	0	0	0
SYMPTOMS, SIGNS & ABNORMAL FINDINGS	3,800	131	21	6	4	17	46	123	133	228	257	367	653	1,810	4
Senility	1,859	0	0	0	0	0	0	0	0	4	15	125	374	1,341	0
Sudden Infant Death Syndrome	59	59	0	0	0	0	0	0	0	0	0	0	0	0	0
Other Unknown Mortality Causes	1,163	68	18	4	2	16	39	112	118	177	182	152	123	148	4
Other Symp/Signs/Abnor Lab Find	719	4	3	2	2	1	7	11	15	47	60	90	156	321	0
EXTERNAL CAUSES OF MORTALITY	14,909	112	122	58	68	453	1,020	2,009	1,817	2,188	2,020	1,377	1,546	2,116	3
Unint Inj: Railway	35	0	0	0	0	1	5	10	6	7	5	1	0	0	0
Unint Inj: MV Collision: Pedestrian	244	0	4	1	5	17	15	22	33	50	58	18	14	7	0
Unint Inj: MV Coll: Pedal Cyclist	129	0	0	2	1	5	3	12	22	30	33	16	2	3	0
Unint Inj: Motorcyclist No Train	518	0	0	0	0	22	92	113	84	84	78	37	5	3	0
Unint Inj: Motorcyclist Coll-Train	0	0	0	0	0	0	0	0	0	0	0	0	0	0	0
Unint Inj: MV Coll: Train	2	0	0	0	0	0	1	1	0	0	0	0	0	0	0
Unint Inj: MV Coll: with Non-MV	115	0	1	0	0	11	20	23	21	13	11	6	6	3	0
Unint Inj: Car/P-up/Van & Oth MV	286	0	2	4	2	19	29	43	36	33	28	29	38	23	0
Unint Inj: Heavy Veh/Bus & Oth MV	14	0	0	0	0	0	0	2	0	4	7	1	0	0	0
Unint Inj: MV Noncollision Accid	84	1	1	0	1	8	17	13	11	12	11	4	4	1	0
Unint Inj: Special-Use MV Accident	41	1	0	2	1	0	3	5	3	9	6	2	5	4	0
Unint Inj: MV Other & Unspec	1,512	3	12	11	12	100	194	244	185	204	206	151	114	76	0
Unint Inj: Streetcar	0	0	0	0	0	0	0	0	0	0	0	0	0	0	0
Unint Inj: Other Land Transport	51	0	1	1	0	3	1	3	8	10	10	6	6	2	0
Unint Inj: Water Transport	39	0	1	0	0	3	5	4	5	6	9	6	0	0	0
Unint Inj: Air & Space Transport	41	0	0	0	0	1	1	4	9	6	12	3	4	1	0
Unint Inj: Other Transp & Sequelae	69	0	0	0	1	1	1	6	13	11	17	14	5	0	0
Unint Inj: Fall-Same Level	1,256	0	0	0	0	1	0	7	7	41	64	136	309	691	0
Unint Inj: Fall-One Level to Another	134	0	0	1	1	1	2	7	9	21	16	29	27	20	0
Unint Inj: Fall-Unspecified	1,480	0	0	0	0	0	0	1	11	28	62	161	432	785	0
Unint Inj: Firearms Discharge	41	1	1	1	0	3	5	6	5	8	5	3	1	2	0
Unint Inj: Explosion	4	0	0	0	0	0	0	1	1	2	0	0	0	0	0
Unint Inj: Drowning & Submersion	430	6	62	13	3	14	21	44	34	64	67	44	38	19	1
Unint Inj: Inhal/Ingest--Obs Resp	297	1	3	0	0	2	2	3	8	21	42	40	70	105	0
Unint Inj: Other Breath Threats	123	80	3	3	1	1	1	2	5	6	9	9	2	1	0
Unint Inj: Electric Current Exposure	16	0	0	0	0	0	1	4	4	0	2	4	1	0	0
Unint Inj: Radiation Exposure	0	0	0	0	0	0	0	0	0	0	0	0	0	0	0
Unint Inj: Smoke/Fire/Flame Expos	127	1	2	6	3	3	2	7	5	18	25	26	21	8	0
Unint Inj: Heat/Hot Sub Contact	4	0	0	0	0	0	0	0	0	0	0	2	1	1	0
Unint Inj: Lightning	3	0	0	0	0	0	0	1	1	1	0	0	0	0	0
Unint Inj: Equake/Volc/Aval/Lslide	0	0	0	0	0	0	0	0	0	0	0	0	0	0	0
Unint Inj: Cataclysmic Storm/Flood	3	0	0	0	0	0	0	1	0	1	1	0	0	0	0
Unint Inj: Poison-Drugs/Biol Subs	2,587	1	3	0	0	24	177	649	633	604	396	77	13	9	1
Unint Inj: Poison-Oth Sol/Liq	111	0	0	0	0	0	5	13	17	31	36	6	3	0	0
Unint Inj: Poison-Oth Gases/Vapors	51	0	0	0	1	2	4	7	13	7	5	3	3	6	0
Unint Inj: Other Sequelae	499	3	5	3	5	3	9	30	25	47	77	65	82	145	0
Suicide: Drugs & Biol Subs	437	0	0	0	1	7	12	33	54	109	113	60	27	21	0
Suicide: Other Sol/Liq & Vapor	15	0	0	0	0	0	0	3	4	3	4	1	0	0	0
Suicide: Other Gases & Vapors	86	0	0	0	0	3	4	13	7	24	13	12	7	3	0

TABLE D-10 (Cont.): RESIDENT DEATHS FOR 358 CAUSE GROUPS, BY AGE GROUP, FLORIDA, 2015

	AGE GROUPS														
	TOTAL	<1	1-4	5-9	10-14	15-19	20-24	25-34	35-44	45-54	55-64	65-74	75-84	85+	UNK
EXTERNAL CAUSES OF MORTALITY (Cont.)															
Suicide: Hang/Strangle/Suffocate	755	0	0	0	10	41	53	107	134	190	125	52	27	16	0
Suicide: Firearms Discharge	1,621	0	0	0	9	32	98	204	176	273	289	235	201	104	0
Suicide: Jump From High Place	62	0	0	0	0	3	4	8	9	9	16	9	2	2	0
Suicide: Other Unspec Sequelae	176	0	0	0	0	6	13	30	31	34	34	13	3	12	0
Homicide: Drugs/Biol/Noxious Subs	3	0	2	0	0	0	0	1	0	0	0	0	0	0	0
Homicide: Hang/Strangle/Suffocate	44	3	1	2	0	0	1	12	6	9	5	1	2	2	0
Homicide: Firearms Discharge	873	2	2	3	6	97	193	254	137	91	49	20	15	4	0
Homicide: Sharp Object	91	0	0	0	0	6	13	20	17	15	13	4	2	0	1
Homicide: Blunt Object	3	0	0	0	0	0	0	0	0	1	2	0	0	0	0
Homicide: Bodily Force	4	0	0	0	0	0	0	0	0	2	1	1	0	0	0
Homicide: Sex Assault-Body Force	0	0	0	0	0	0	0	0	0	0	0	0	0	0	0
Homicide: Neg/Aban/Oth Maltreat	11	4	5	0	1	0	0	0	0	0	1	0	0	0	0
Homicide: Other Sequelae	156	3	11	5	0	8	7	22	16	28	24	17	11	4	0
Undet Inj: Poison-Drugs/Biol Subs	2	0	0	0	0	0	1	0	0	1	0	0	0	0	0
Undet Inj: Poison-Oth Sol/Liq	0	0	0	0	0	0	0	0	0	0	0	0	0	0	0
Undet Inj: Poison-Other Gases/Vap	1	0	0	0	0	0	0	0	0	1	0	0	0	0	0
Undet Inj: Firearms Discharge	1	0	0	0	0	0	0	0	0	0	0	1	0	0	0
Undet Inj: Fall/Jump/Push	0	0	0	0	0	0	0	0	0	0	0	0	0	0	0
Undet Inj: Other Sequelae	3	0	0	0	0	0	1	1	0	0	1	0	0	0	0
Legal: Execution	2	0	0	0	0	0	0	0	1	0	1	0	0	0	0
Legal: Other Interven & Seque	17	0	0	0	0	2	2	5	3	3	0	1	1	0	0
War Operations & Sequelae	0	0	0	0	0	0	0	0	0	0	0	0	0	0	0
Med/Surg Care: Therapy-Drug/Med	19	0	0	0	1	0	0	2	1	2	6	3	3	1	0
Med/Surg Care: Misadventure	5	0	0	0	0	0	0	1	0	0	2	1	1	0	0
Med/Surg Care: Oth Complications	176	2	0	0	3	3	2	5	7	14	23	47	38	32	0

ICD-10 codes associated with each cause of death group are presented in Appendix 4.

TABLE D-11: RESIDENT DEATHS FOR SELECTED CAUSES, BY AGE GROUPS, BY COUNTY, FLORIDA, 2015

	AGE GROUPS														
	TOTAL	<1	1-4	5-9	10-14	15-19	20-24	25-34	35-44	45-54	55-64	65-74	75-84	85+	UNK
FLORIDA	191,488	1,400	264	146	155	600	1,339	3,208	4,556	11,400	23,894	34,918	46,378	63,218	12
Heart Diseases	45,199	17	7	5	6	16	48	197	572	2,051	4,675	7,330	11,127	19,146	2
Cancer	43,877	2	26	37	22	29	56	241	702	2,857	8,006	12,089	11,698	8,112	0
Chronic Lower Resp Diseases	11,685	2	0	3	7	3	4	17	38	288	1,224	2,674	3,770	3,655	0
Stroke	11,410	1	6	1	4	4	9	41	106	345	830	1,529	2,962	5,572	0
Unintentional Injury	10,346	98	101	48	37	245	616	1,288	1,214	1,379	1,298	899	1,206	1,915	2
Alzheimer's Disease	7,021	0	0	0	0	0	0	0	1	5	60	361	1,886	4,708	0
Diabetes Mellitus	5,394	0	0	1	1	8	6	38	95	406	934	1,409	1,390	1,106	0
Nephritis	3,194	7	1	1	0	2	1	25	55	152	353	586	940	1,071	0
Suicide	3,152	0	0	0	20	92	184	398	415	642	594	382	267	158	0
Chronic Liver Disease/Cirrhosis	3,075	0	0	0	0	1	0	27	152	653	1,086	680	355	121	0
Influenza & Pneumonia	2,666	7	3	2	2	0	4	21	33	107	223	439	731	1,093	1
Septicemia	2,361	15	3	0	3	3	6	21	51	149	302	497	647	664	0
Parkinson's Disease	2,226	0	0	0	0	0	0	0	0	5	51	333	858	979	0
Hypertension	2,185	1	0	0	0	1	1	9	35	97	269	378	533	861	0
Benign Neoplasms	1,470	3	1	3	2	1	3	10	22	65	151	316	439	454	0
Homicide	1,185	12	21	10	7	111	214	309	176	146	95	43	30	10	1
Pneumonitis	1,022	0	0	0	0	0	0	8	8	17	72	134	243	539	1
Human Immunodeficiency Virus	873	1	1	0	0	0	15	78	129	276	240	94	34	5	0
Perinatal Period Conditions	760	756	3	0	0	0	0	0	0	1	0	0	0	0	0
Aortic Aneurysm & Dissection	686	0	0	0	1	0	0	5	24	40	84	148	211	173	0
Viral Hepatitis	548	0	0	0	0	0	1	0	19	98	283	99	36	12	0
Congenital Malformations	526	266	20	9	10	8	8	25	32	40	50	18	17	23	0
Atherosclerosis	485	0	0	0	0	0	0	0	1	5	36	77	146	220	0
Anemias	355	1	4	3	2	2	7	16	9	22	38	63	70	118	0
Nutritional Deficiencies	316	1	0	0	0	0	0	0	4	5	18	41	61	186	0
All Other Natural Causes	29,245	208	67	23	27	69	150	420	651	1,528	2,889	4,246	6,678	12,284	5
All Other External Causes	226	2	0	0	4	5	6	14	12	21	33	53	43	33	0

	AGE GROUPS														
	TOTAL	<1	1-4	5-9	10-14	15-19	20-24	25-34	35-44	45-54	55-64	65-74	75-84	85+	UNK
ALACHUA	1,882	20	6	2	1	7	18	42	50	122	280	353	407	574	0
Heart Diseases	332	1	0	0	0	1	2	1	2	14	54	58	81	118	0
Cancer	447	0	2	1	0	0	1	6	7	29	91	143	100	67	0
Chronic Lower Resp Diseases	83	0	0	0	0	0	0	1	0	5	13	18	27	19	0
Stroke	102	0	0	0	0	0	0	0	1	4	14	22	22	39	0
Unintentional Injury	112	0	1	0	1	2	8	15	16	11	8	13	9	28	0
Alzheimer's Disease	40	0	0	0	0	0	0	0	0	0	2	4	12	22	0
Diabetes Mellitus	60	0	0	0	0	0	1	2	2	5	14	20	9	7	0
Nephritis	38	0	0	0	0	0	0	0	1	4	4	4	13	12	0
Suicide	31	0	0	0	0	2	1	8	4	6	3	2	4	1	0
Chronic Liver Disease/Cirrhosis	27	0	0	0	0	0	0	1	3	4	9	7	3	0	0
Influenza & Pneumonia	11	0	0	0	0	0	0	0	0	0	0	1	3	7	0
Septicemia	20	0	0	0	0	0	0	0	0	6	3	5	2	4	0
Parkinson's Disease	34	0	0	0	0	0	0	0	0	0	2	2	12	18	0
Hypertension	18	0	0	0	0	0	0	0	0	0	3	1	7	7	0
Benign Neoplasms	9	0	0	0	0	0	0	0	0	0	1	2	4	2	0
Homicide	6	0	0	0	0	0	1	0	2	2	0	0	1	0	0
Pneumonitis	14	0	0	0	0	0	0	0	0	0	2	1	4	7	0
Human Immunodeficiency Virus	8	0	0	0	0	0	1	2	1	0	3	0	1	0	0
Perinatal Period Conditions	10	10	0	0	0	0	0	0	0	0	0	0	0	0	0
Aortic Aneurysm & Dissection	3	0	0	0	0	0	0	0	1	0	0	1	0	1	0
Viral Hepatitis	9	0	0	0	0	0	0	0	0	3	6	0	0	0	0
Congenital Malformations	12	6	1	0	0	0	1	0	1	1	2	0	0	0	0
Atherosclerosis	4	0	0	0	0	0	0	0	0	0	0	0	2	2	0
Anemias	2	0	0	0	0	0	0	0	0	0	0	0	1	1	0
Nutritional Deficiencies	2	0	0	0	0	0	0	0	0	1	0	1	0	0	0
All Other Natural Causes	444	3	2	1	0	2	2	6	9	27	46	45	90	211	0
All Other External Causes	4	0	0	0	0	0	0	0	0	0	0	3	0	1	0

ICD-10 codes associated with each cause of death group are presented in Appendix 3.

TABLE D-11 (Cont.): RESIDENT DEATHS FOR SELECTED CAUSES, BY AGE GROUPS, BY COUNTY, FLORIDA, 2015

	AGE GROUPS														
	TOTAL	<1	1-4	5-9	10-14	15-19	20-24	25-34	35-44	45-54	55-64	65-74	75-84	85+	UNK
BAKER	236	4	0	0	1	1	3	5	4	12	37	53	69	47	0
Heart Diseases	40	0	0	0	0	0	0	0	0	1	7	12	9	11	0
Cancer	45	0	0	0	0	0	0	0	1	2	9	16	15	2	0
Chronic Lower Resp Diseases	18	0	0	0	0	0	0	0	0	0	3	2	10	3	0
Stroke	8	0	0	0	0	0	0	0	0	0	1	2	2	3	0
Unintentional Injury	17	0	0	0	0	1	2	1	1	3	4	1	3	1	0
Alzheimer's Disease	10	0	0	0	0	0	0	0	0	0	0	0	4	6	0
Diabetes Mellitus	8	0	0	0	0	0	0	0	0	1	3	1	3	0	0
Nephritis	3	0	0	0	0	0	0	0	0	0	1	0	2	0	0
Suicide	3	0	0	0	0	0	0	0	0	1	1	1	0	0	0
Chronic Liver Disease/Cirrhosis	3	0	0	0	0	0	0	0	0	0	2	1	0	0	0
Influenza & Pneumonia	4	0	0	0	0	0	0	0	0	0	1	2	0	1	0
Septicemia	7	0	0	0	0	0	0	0	1	0	1	2	1	2	0
Parkinson's Disease	3	0	0	0	0	0	0	0	0	0	0	0	2	1	0
Hypertension	2	0	0	0	0	0	0	0	0	0	1	0	1	0	0
Benign Neoplasms	2	0	0	0	0	0	0	0	0	0	0	1	0	1	0
Homicide	0	0	0	0	0	0	0	0	0	0	0	0	0	0	0
Pneumonitis	4	0	0	0	0	0	0	0	0	0	0	2	0	2	0
Human Immunodeficiency Virus	1	0	0	0	0	0	0	0	0	1	0	0	0	0	0
Perinatal Period Conditions	2	2	0	0	0	0	0	0	0	0	0	0	0	0	0
Aortic Aneurysm & Dissection	0	0	0	0	0	0	0	0	0	0	0	0	0	0	0
Viral Hepatitis	0	0	0	0	0	0	0	0	0	0	0	0	0	0	0
Congenital Malformations	2	1	0	0	1	0	0	0	0	0	0	0	0	0	0
Atherosclerosis	0	0	0	0	0	0	0	0	0	0	0	0	0	0	0
Anemias	1	0	0	0	0	0	0	0	0	0	0	0	0	1	0
Nutritional Deficiencies	2	0	0	0	0	0	0	0	0	0	0	1	1	0	0
All Other Natural Causes	51	1	0	0	0	0	1	4	1	3	3	9	16	13	0
All Other External Causes	0	0	0	0	0	0	0	0	0	0	0	0	0	0	0

	AGE GROUPS														
	TOTAL	<1	1-4	5-9	10-14	15-19	20-24	25-34	35-44	45-54	55-64	65-74	75-84	85+	UNK
BAY	1,866	13	3	2	1	6	5	39	65	151	318	395	429	439	0
Heart Diseases	383	0	0	0	0	0	1	1	12	29	48	79	105	108	0
Cancer	244	0	1	1	0	0	0	0	5	19	60	60	60	38	0
Chronic Lower Resp Diseases	148	0	0	0	0	0	0	0	1	6	25	43	47	26	0
Stroke	74	0	0	0	0	0	0	0	0	4	11	17	19	23	0
Unintentional Injury	120	2	2	1	0	4	3	16	14	18	17	10	8	25	0
Alzheimer's Disease	89	0	0	0	0	0	0	0	0	0	1	6	35	47	0
Diabetes Mellitus	87	0	0	0	0	0	0	1	3	8	14	22	20	19	0
Nephritis	24	0	0	0	0	0	0	0	2	0	5	6	6	5	0
Suicide	37	0	0	0	1	2	0	7	6	7	8	4	2	0	0
Chronic Liver Disease/Cirrhosis	46	0	0	0	0	0	0	2	4	13	14	11	2	0	0
Influenza & Pneumonia	36	0	0	0	0	0	0	1	1	1	8	8	8	9	0
Septicemia	33	0	0	0	0	0	0	0	1	1	4	7	13	7	0
Parkinson's Disease	13	0	0	0	0	0	0	0	0	0	0	5	2	6	0
Hypertension	37	0	0	0	0	0	0	0	0	3	4	5	5	20	0
Benign Neoplasms	165	0	0	0	0	0	0	1	2	12	43	48	41	18	0
Homicide	8	0	0	0	0	0	0	3	0	2	3	0	0	0	0
Pneumonitis	9	0	0	0	0	0	0	0	0	0	0	2	3	4	0
Human Immunodeficiency Virus	7	0	0	0	0	0	0	0	2	2	2	0	1	0	0
Perinatal Period Conditions	4	4	0	0	0	0	0	0	0	0	0	0	0	0	0
Aortic Aneurysm & Dissection	6	0	0	0	0	0	0	0	0	0	1	2	2	1	0
Viral Hepatitis	15	0	0	0	0	0	1	0	2	5	6	1	0	0	0
Congenital Malformations	4	2	0	0	0	0	0	0	0	1	1	0	0	0	0
Atherosclerosis	3	0	0	0	0	0	0	0	0	0	0	1	0	2	0
Anemias	0	0	0	0	0	0	0	0	0	0	0	0	0	0	0
Nutritional Deficiencies	4	0	0	0	0	0	0	0	1	0	0	0	2	1	0
All Other Natural Causes	268	5	0	0	0	0	0	7	9	19	43	57	48	80	0
All Other External Causes	2	0	0	0	0	0	0	0	0	1	0	1	0	0	0

ICD-10 codes associated with each cause of death group are presented in Appendix 3.

TABLE D-11 (Cont.): RESIDENT DEATHS FOR SELECTED CAUSES, BY AGE GROUPS, BY COUNTY, FLORIDA, 2015

	AGE GROUPS														
	TOTAL	<1	1-4	5-9	10-14	15-19	20-24	25-34	35-44	45-54	55-64	65-74	75-84	85+	UNK
BRADFORD	300	5	0	0	0	2	2	3	13	26	47	58	71	73	0
Heart Diseases	62	0	0	0	0	0	0	0	1	2	9	9	14	27	0
Cancer	62	0	0	0	0	0	0	0	2	6	15	18	13	8	0
Chronic Lower Resp Diseases	23	0	0	0	0	0	0	0	0	0	5	10	5	3	0
Stroke	13	0	0	0	0	0	0	0	0	1	2	3	5	2	0
Unintentional Injury	25	0	0	0	0	2	2	1	2	8	4	2	3	1	0
Alzheimer's Disease	10	0	0	0	0	0	0	0	0	0	0	2	3	5	0
Diabetes Mellitus	6	0	0	0	0	0	0	0	0	1	4	0	1	0	0
Nephritis	3	0	0	0	0	0	0	0	0	0	0	1	0	2	0
Suicide	7	0	0	0	0	0	0	0	4	1	0	1	1	0	0
Chronic Liver Disease/Cirrhosis	5	0	0	0	0	0	0	0	0	2	1	2	0	0	0
Influenza & Pneumonia	2	0	0	0	0	0	0	0	0	1	0	0	0	1	0
Septicemia	3	0	0	0	0	0	0	0	0	1	1	0	1	0	0
Parkinson's Disease	4	0	0	0	0	0	0	0	0	0	0	0	1	3	0
Hypertension	3	0	0	0	0	0	0	0	1	0	0	0	1	1	0
Benign Neoplasms	0	0	0	0	0	0	0	0	0	0	0	0	0	0	0
Homicide	1	0	0	0	0	0	0	1	0	0	0	0	0	0	0
Pneumonitis	1	0	0	0	0	0	0	0	0	0	0	0	0	1	0
Human Immunodeficiency Virus	1	0	0	0	0	0	0	0	1	0	0	0	0	0	0
Perinatal Period Conditions	1	1	0	0	0	0	0	0	0	0	0	0	0	0	0
Aortic Aneurysm & Dissection	1	0	0	0	0	0	0	0	0	0	0	0	1	0	0
Viral Hepatitis	4	0	0	0	0	0	0	0	0	2	1	1	0	0	0
Congenital Malformations	2	1	0	0	0	0	0	0	0	0	0	0	1	0	0
Atherosclerosis	0	0	0	0	0	0	0	0	0	0	0	0	0	0	0
Anemias	1	0	0	0	0	0	0	0	0	0	0	0	0	1	0
Nutritional Deficiencies	1	0	0	0	0	0	0	0	0	0	0	1	0	0	0
All Other Natural Causes	58	3	0	0	0	0	0	1	2	1	4	8	21	18	0
All Other External Causes	1	0	0	0	0	0	0	0	0	0	1	0	0	0	0

	AGE GROUPS														
	TOTAL	<1	1-4	5-9	10-14	15-19	20-24	25-34	35-44	45-54	55-64	65-74	75-84	85+	UNK
BREVARD	6,945	33	5	6	3	20	32	92	144	426	885	1,277	1,818	2,204	0
Heart Diseases	1,627	0	0	0	0	0	0	4	14	72	161	261	429	686	0
Cancer	1,704	0	0	1	0	3	4	8	17	122	283	465	495	306	0
Chronic Lower Resp Diseases	448	0	0	0	0	1	0	0	2	9	56	92	149	139	0
Stroke	415	0	0	0	0	0	0	1	4	13	25	52	131	189	0
Unintentional Injury	338	2	3	1	1	6	15	37	52	64	48	35	31	43	0
Alzheimer's Disease	180	0	0	0	0	0	0	0	0	1	2	16	48	113	0
Diabetes Mellitus	153	0	0	0	0	0	0	0	2	7	30	38	38	38	0
Nephritis	112	0	0	0	0	0	0	0	1	2	9	16	44	40	0
Suicide	139	0	0	0	1	3	5	16	19	26	34	14	14	7	0
Chronic Liver Disease/Cirrhosis	140	0	0	0	0	0	0	0	3	34	54	27	15	7	0
Influenza & Pneumonia	100	0	0	1	0	0	1	2	1	3	10	13	37	32	0
Septicemia	83	0	0	0	0	0	0	0	2	5	9	19	24	24	0
Parkinson's Disease	78	0	0	0	0	0	0	0	0	0	3	10	29	36	0
Hypertension	72	0	0	0	0	0	0	0	0	7	13	16	15	21	0
Benign Neoplasms	52	0	0	0	0	0	0	0	1	3	4	12	14	18	0
Homicide	33	1	1	2	0	4	5	7	3	2	3	3	1	1	0
Pneumonitis	26	0	0	0	0	0	0	0	0	1	2	4	7	12	0
Human Immunodeficiency Virus	20	0	0	0	0	0	0	2	4	5	8	1	0	0	0
Perinatal Period Conditions	23	23	0	0	0	0	0	0	0	0	0	0	0	0	0
Aortic Aneurysm & Dissection	25	0	0	0	0	0	0	0	1	0	2	8	8	6	0
Viral Hepatitis	28	0	0	0	0	0	0	0	1	5	14	8	0	0	0
Congenital Malformations	15	4	1	0	0	1	0	0	3	1	2	0	2	1	0
Atherosclerosis	11	0	0	0	0	0	0	0	0	0	1	0	5	5	0
Anemias	12	0	0	0	0	1	0	0	0	0	1	3	1	6	0
Nutritional Deficiencies	11	0	0	0	0	0	0	0	0	0	0	3	3	5	0
All Other Natural Causes	1,091	3	0	1	1	1	2	15	14	43	108	160	274	469	0
All Other External Causes	9	0	0	0	0	0	0	0	0	1	3	1	4	0	0

ICD-10 codes associated with each cause of death group are presented in Appendix 3.

TABLE D-11 (Cont.): RESIDENT DEATHS FOR SELECTED CAUSES, BY AGE GROUPS, BY COUNTY, FLORIDA, 2015

	AGE GROUPS														
	TOTAL	<1	1-4	5-9	10-14	15-19	20-24	25-34	35-44	45-54	55-64	65-74	75-84	85+	UNK
BROWARD	14,654	121	30	13	9	41	116	290	376	905	1,807	2,432	3,244	5,269	1
Heart Diseases	3,622	1	1	0	1	3	1	21	47	143	335	563	763	1,742	1
Cancer	3,348	0	2	3	1	2	4	19	70	228	637	856	837	689	0
Chronic Lower Resp Diseases	751	0	0	0	0	0	0	1	1	12	68	144	256	269	0
Stroke	1,577	0	1	1	0	0	0	1	11	40	79	159	354	931	0
Unintentional Injury	760	2	6	6	2	18	67	123	111	129	109	43	64	80	0
Alzheimer's Disease	418	0	0	0	0	0	0	0	1	0	6	17	104	290	0
Diabetes Mellitus	377	0	0	0	0	2	0	4	9	33	70	93	104	62	0
Nephritis	306	2	0	0	0	0	0	3	5	18	34	55	78	111	0
Suicide	220	0	0	0	1	5	14	27	36	47	42	25	13	10	0
Chronic Liver Disease/Cirrhosis	196	0	0	0	0	0	0	1	5	56	61	41	26	6	0
Influenza & Pneumonia	159	0	1	0	0	0	1	4	6	10	15	28	33	61	0
Septicemia	155	2	0	0	0	0	1	2	1	9	15	27	46	52	0
Parkinson's Disease	192	0	0	0	0	0	0	0	0	1	4	29	68	90	0
Hypertension	140	0	0	0	0	0	0	0	2	5	25	14	29	65	0
Benign Neoplasms	115	0	0	0	0	1	0	0	2	5	9	24	38	36	0
Homicide	97	0	4	1	1	6	14	31	13	11	9	5	0	2	0
Pneumonitis	56	0	0	0	0	0	0	0	0	1	8	9	7	31	0
Human Immunodeficiency Virus	113	1	0	0	0	0	4	8	14	39	29	15	3	0	0
Perinatal Period Conditions	66	65	1	0	0	0	0	0	0	0	0	0	0	0	0
Aortic Aneurysm & Dissection	63	0	0	0	0	0	0	1	1	7	7	15	15	17	0
Viral Hepatitis	26	0	0	0	0	0	0	0	1	3	15	5	2	0	0
Congenital Malformations	48	28	2	0	1	1	0	4	1	4	5	0	0	2	0
Atherosclerosis	55	0	0	0	0	0	0	0	0	0	2	11	18	24	0
Anemias	34	0	1	1	0	0	0	2	0	0	5	5	8	12	0
Nutritional Deficiencies	7	0	0	0	0	0	0	0	0	0	0	0	1	6	0
All Other Natural Causes	1,736	19	11	1	2	3	10	37	39	103	216	245	372	678	0
All Other External Causes	17	1	0	0	0	0	0	1	0	1	2	4	5	3	0

	AGE GROUPS														
	TOTAL	<1	1-4	5-9	10-14	15-19	20-24	25-34	35-44	45-54	55-64	65-74	75-84	85+	UNK
CALHOUN	161	1	1	0	0	0	1	4	4	17	21	35	39	38	0
Heart Diseases	38	0	0	0	0	0	0	1	0	5	6	5	9	12	0
Cancer	41	0	0	0	0	0	0	0	2	5	6	11	12	5	0
Chronic Lower Resp Diseases	16	0	0	0	0	0	0	0	1	1	1	5	7	1	0
Stroke	5	0	0	0	0	0	0	0	0	0	0	1	2	2	0
Unintentional Injury	8	0	0	0	0	0	0	2	0	1	2	0	2	1	0
Alzheimer's Disease	10	0	0	0	0	0	0	0	0	0	0	0	2	8	0
Diabetes Mellitus	1	0	0	0	0	0	0	0	0	0	0	1	0	0	0
Nephritis	3	0	0	0	0	0	0	0	0	0	2	0	1	0	0
Suicide	1	0	0	0	0	0	1	0	0	0	0	0	0	0	0
Chronic Liver Disease/Cirrhosis	1	0	0	0	0	0	0	0	0	0	0	1	0	0	0
Influenza & Pneumonia	4	0	0	0	0	0	0	0	0	2	0	1	1	0	0
Septicemia	1	0	0	0	0	0	0	0	0	0	0	1	0	0	0
Parkinson's Disease	0	0	0	0	0	0	0	0	0	0	0	0	0	0	0
Hypertension	1	0	0	0	0	0	0	0	0	0	0	1	0	0	0
Benign Neoplasms	6	0	0	0	0	0	0	1	0	0	0	1	1	3	0
Homicide	1	0	1	0	0	0	0	0	0	0	0	0	0	0	0
Pneumonitis	0	0	0	0	0	0	0	0	0	0	0	0	0	0	0
Human Immunodeficiency Virus	0	0	0	0	0	0	0	0	0	0	0	0	0	0	0
Perinatal Period Conditions	1	1	0	0	0	0	0	0	0	0	0	0	0	0	0
Aortic Aneurysm & Dissection	0	0	0	0	0	0	0	0	0	0	0	0	0	0	0
Viral Hepatitis	1	0	0	0	0	0	0	0	0	0	0	1	0	0	0
Congenital Malformations	1	0	0	0	0	0	0	0	0	0	1	0	0	0	0
Atherosclerosis	0	0	0	0	0	0	0	0	0	0	0	0	0	0	0
Anemias	0	0	0	0	0	0	0	0	0	0	0	0	0	0	0
Nutritional Deficiencies	1	0	0	0	0	0	0	0	0	0	0	1	0	0	0
All Other Natural Causes	20	0	0	0	0	0	0	0	1	3	3	5	2	6	0
All Other External Causes	0	0	0	0	0	0	0	0	0	0	0	0	0	0	0

ICD-10 codes associated with each cause of death group are presented in Appendix 3.

TABLE D-11 (Cont.): RESIDENT DEATHS FOR SELECTED CAUSES, BY AGE GROUPS, BY COUNTY, FLORIDA, 2015

	AGE GROUPS														
	TOTAL	<1	1-4	5-9	10-14	15-19	20-24	25-34	35-44	45-54	55-64	65-74	75-84	85+	UNK
CHARLOTTE	2,582	7	1	0	1	4	10	14	35	113	268	495	674	960	0
Heart Diseases	576	0	0	0	0	0	1	1	4	15	53	82	155	265	0
Cancer	646	0	0	0	0	0	0	1	5	24	101	198	191	126	0
Chronic Lower Resp Diseases	175	0	0	0	0	0	0	0	0	5	11	35	56	68	0
Stroke	120	0	0	0	0	0	0	0	0	2	6	19	37	56	0
Unintentional Injury	83	1	1	0	0	2	5	8	6	12	13	11	6	18	0
Alzheimer's Disease	119	0	0	0	0	0	0	0	0	0	0	4	33	82	0
Diabetes Mellitus	64	0	0	0	0	0	0	0	0	3	12	16	15	18	0
Nephritis	53	0	0	0	0	0	0	0	1	5	1	8	18	20	0
Suicide	37	0	0	0	1	0	1	1	6	7	10	6	4	1	0
Chronic Liver Disease/Cirrhosis	48	0	0	0	0	0	0	0	0	12	14	13	5	4	0
Influenza & Pneumonia	65	0	0	0	0	0	0	1	1	4	2	9	16	32	0
Septicemia	59	0	0	0	0	0	0	0	2	2	4	16	13	22	0
Parkinson's Disease	38	0	0	0	0	0	0	0	0	0	0	8	15	15	0
Hypertension	25	0	0	0	0	0	0	0	0	1	0	5	5	14	0
Benign Neoplasms	14	0	0	0	0	0	0	0	0	0	0	4	4	6	0
Homicide	2	0	0	0	0	1	0	0	0	0	0	0	1	0	0
Pneumonitis	30	0	0	0	0	0	0	0	0	0	0	4	9	17	0
Human Immunodeficiency Virus	4	0	0	0	0	0	0	0	0	0	3	0	0	1	0
Perinatal Period Conditions	2	2	0	0	0	0	0	0	0	0	0	0	0	0	0
Aortic Aneurysm & Dissection	13	0	0	0	0	0	0	0	1	1	2	2	4	3	0
Viral Hepatitis	6	0	0	0	0	0	0	0	0	0	4	1	0	1	0
Congenital Malformations	5	2	0	0	0	0	0	0	1	1	0	1	0	0	0
Atherosclerosis	3	0	0	0	0	0	0	0	0	0	1	0	0	2	0
Anemias	5	0	0	0	0	0	0	0	0	0	0	1	0	4	0
Nutritional Deficiencies	4	0	0	0	0	0	0	0	0	0	1	1	1	1	0
All Other Natural Causes	383	2	0	0	0	1	2	2	8	19	29	50	86	184	0
All Other External Causes	3	0	0	0	0	0	1	0	0	0	1	1	0	0	0

	AGE GROUPS														
	TOTAL	<1	1-4	5-9	10-14	15-19	20-24	25-34	35-44	45-54	55-64	65-74	75-84	85+	UNK
CITRUS	2,546	10	4	2	0	5	5	17	32	138	274	487	758	814	0
Heart Diseases	696	0	0	0	0	0	0	2	4	24	65	113	208	280	0
Cancer	586	0	1	0	0	0	0	0	8	39	91	166	186	95	0
Chronic Lower Resp Diseases	254	0	0	0	0	0	0	1	1	7	26	54	83	82	0
Stroke	205	0	0	0	0	0	0	1	1	4	8	19	73	99	0
Unintentional Injury	122	2	2	0	0	3	1	8	8	15	12	18	23	30	0
Alzheimer's Disease	51	0	0	0	0	0	0	0	0	0	1	4	15	31	0
Diabetes Mellitus	65	0	0	0	0	0	0	1	0	5	12	10	23	14	0
Nephritis	19	0	0	0	0	0	0	0	0	0	3	4	7	5	0
Suicide	30	0	0	0	0	0	3	1	2	8	3	4	5	4	0
Chronic Liver Disease/Cirrhosis	61	0	0	0	0	0	0	0	1	16	17	15	11	1	0
Influenza & Pneumonia	14	0	0	0	0	0	0	0	0	0	1	3	2	8	0
Septicemia	11	0	0	0	0	0	0	0	0	0	3	4	3	1	0
Parkinson's Disease	33	0	0	0	0	0	0	0	0	0	0	4	16	13	0
Hypertension	68	0	0	0	0	0	0	0	0	2	6	14	22	24	0
Benign Neoplasms	16	0	0	1	0	0	0	0	0	0	2	3	6	4	0
Homicide	8	0	0	0	0	1	1	0	2	3	0	1	0	0	0
Pneumonitis	5	0	0	0	0	0	0	0	0	0	0	0	3	2	0
Human Immunodeficiency Virus	2	0	0	0	0	0	0	1	0	1	0	0	0	0	0
Perinatal Period Conditions	3	3	0	0	0	0	0	0	0	0	0	0	0	0	0
Aortic Aneurysm & Dissection	12	0	0	0	0	0	0	0	1	0	2	2	5	2	0
Viral Hepatitis	5	0	0	0	0	0	0	0	0	0	5	0	0	0	0
Congenital Malformations	5	4	0	0	0	0	0	0	0	0	1	0	0	0	0
Atherosclerosis	1	0	0	0	0	0	0	0	0	0	0	0	0	1	0
Anemias	1	0	0	0	0	0	0	0	0	1	0	0	0	0	0
Nutritional Deficiencies	1	0	0	0	0	0	0	0	0	0	0	0	0	1	0
All Other Natural Causes	270	1	1	1	0	1	0	2	4	12	16	49	66	117	0
All Other External Causes	2	0	0	0	0	0	0	0	0	1	0	0	1	0	0

ICD-10 codes associated with each cause of death group are presented in Appendix 3.

TABLE D-11 (Cont.): RESIDENT DEATHS FOR SELECTED CAUSES, BY AGE GROUPS, BY COUNTY, FLORIDA, 2015

	AGE GROUPS														
	TOTAL	<1	1-4	5-9	10-14	15-19	20-24	25-34	35-44	45-54	55-64	65-74	75-84	85+	UNK
CLAY	1,722	11	3	2	5	8	14	34	52	123	251	339	394	486	0
Heart Diseases	355	0	0	0	0	0	0	4	5	25	41	64	80	136	0
Cancer	416	0	1	2	1	0	1	0	8	35	91	112	108	57	0
Chronic Lower Resp Diseases	111	0	0	0	0	0	0	0	0	3	12	37	33	26	0
Stroke	75	0	0	0	0	0	0	0	2	4	7	11	23	28	0
Unintentional Injury	116	1	1	0	3	6	9	19	14	13	18	8	11	13	0
Alzheimer's Disease	30	0	0	0	0	0	0	0	0	0	0	1	6	23	0
Diabetes Mellitus	49	0	0	0	0	0	0	0	0	3	10	14	11	11	0
Nephritis	22	0	0	0	0	0	0	0	0	2	5	5	7	3	0
Suicide	30	0	0	0	0	1	1	5	3	7	6	5	1	1	0
Chronic Liver Disease/Cirrhosis	30	0	0	0	0	0	0	2	1	6	11	6	2	2	0
Influenza & Pneumonia	16	0	0	0	0	0	0	0	0	0	3	1	5	7	0
Septicemia	17	0	0	0	0	0	0	0	0	1	2	8	3	3	0
Parkinson's Disease	18	0	0	0	0	0	0	0	0	0	1	3	7	7	0
Hypertension	28	0	0	0	0	0	0	0	2	0	6	8	5	7	0
Benign Neoplasms	13	1	0	0	0	0	0	0	0	1	2	1	1	7	0
Homicide	7	0	0	0	0	0	1	1	3	1	1	0	0	0	0
Pneumonitis	7	0	0	0	0	0	0	0	0	0	0	1	3	3	0
Human Immunodeficiency Virus	2	0	0	0	0	0	0	1	1	0	0	0	0	0	0
Perinatal Period Conditions	4	3	1	0	0	0	0	0	0	0	0	0	0	0	0
Aortic Aneurysm & Dissection	6	0	0	0	0	0	0	0	1	0	0	2	1	2	0
Viral Hepatitis	4	0	0	0	0	0	0	0	0	2	2	0	0	0	0
Congenital Malformations	4	3	0	0	0	0	0	0	0	1	0	0	0	0	0
Atherosclerosis	42	0	0	0	0	0	0	0	0	0	0	9	13	20	0
Anemias	5	0	0	0	0	0	0	0	0	0	0	0	2	3	0
Nutritional Deficiencies	5	0	0	0	0	0	0	0	0	1	1	1	1	1	0
All Other Natural Causes	307	3	0	0	1	1	2	2	12	18	31	40	71	126	0
All Other External Causes	3	0	0	0	0	0	0	0	0	0	1	2	0	0	0

	AGE GROUPS														
	TOTAL	<1	1-4	5-9	10-14	15-19	20-24	25-34	35-44	45-54	55-64	65-74	75-84	85+	UNK
COLLIER	3,151	22	4	3	1	6	15	41	58	113	274	508	816	1,290	0
Heart Diseases	730	0	0	0	0	0	0	1	10	15	49	87	175	393	0
Cancer	815	0	1	1	0	0	1	3	9	22	106	206	268	198	0
Chronic Lower Resp Diseases	166	0	0	0	0	0	0	0	1	4	7	32	46	76	0
Stroke	222	0	0	0	0	0	0	0	2	3	6	21	51	139	0
Unintentional Injury	196	0	3	1	0	3	8	18	14	20	21	14	27	67	0
Alzheimer's Disease	144	0	0	0	0	0	0	0	0	0	0	7	33	104	0
Diabetes Mellitus	58	0	0	0	0	0	0	0	1	5	7	12	17	16	0
Nephritis	31	0	0	0	0	0	0	0	0	2	1	6	9	13	0
Suicide	44	0	0	0	0	1	2	6	4	7	8	8	5	3	0
Chronic Liver Disease/Cirrhosis	61	0	0	0	0	0	0	2	3	14	18	13	8	3	0
Influenza & Pneumonia	37	0	0	0	0	0	0	2	0	0	2	4	6	23	0
Septicemia	20	0	0	0	0	0	0	0	1	1	2	2	8	6	0
Parkinson's Disease	49	0	0	0	0	0	0	0	0	0	0	5	14	30	0
Hypertension	32	0	0	0	0	0	0	0	1	0	3	3	11	14	0
Benign Neoplasms	20	0	0	0	0	0	0	0	0	0	2	3	7	8	0
Homicide	5	0	0	0	0	1	0	1	0	2	1	0	0	0	0
Pneumonitis	10	0	0	0	0	0	0	0	0	0	0	2	5	3	0
Human Immunodeficiency Virus	2	0	0	0	0	0	0	0	1	0	0	1	0	0	0
Perinatal Period Conditions	15	15	0	0	0	0	0	0	0	0	0	0	0	0	0
Aortic Aneurysm & Dissection	12	0	0	0	0	0	0	0	0	1	2	0	3	6	0
Viral Hepatitis	8	0	0	0	0	0	0	0	0	1	3	1	3	0	0
Congenital Malformations	9	6	0	0	1	0	0	0	0	0	0	1	0	1	0
Atherosclerosis	16	0	0	0	0	0	0	0	0	0	1	0	6	9	0
Anemias	6	0	0	1	0	0	0	0	0	0	1	1	1	2	0
Nutritional Deficiencies	7	0	0	0	0	0	0	0	0	0	0	0	1	6	0
All Other Natural Causes	433	1	0	0	0	1	4	8	11	16	34	78	112	168	0
All Other External Causes	3	0	0	0	0	0	0	0	0	0	0	1	0	2	0

ICD-10 codes associated with each cause of death group are presented in Appendix 3.

TABLE D-11 (Cont.): RESIDENT DEATHS FOR SELECTED CAUSES, BY AGE GROUPS, BY COUNTY, FLORIDA, 2015

	AGE GROUPS														
	TOTAL	<1	1-4	5-9	10-14	15-19	20-24	25-34	35-44	45-54	55-64	65-74	75-84	85+	UNK
COLUMBIA	752	8	1	0	1	4	4	17	19	41	138	183	171	165	0
Heart Diseases	144	0	0	0	0	0	1	0	4	8	27	35	35	34	0
Cancer	179	0	0	0	1	0	0	2	3	9	51	51	38	24	0
Chronic Lower Resp Diseases	58	0	0	0	0	0	0	0	0	1	6	20	15	16	0
Stroke	57	0	0	0	0	0	0	3	0	1	9	10	17	17	0
Unintentional Injury	45	0	1	0	0	1	1	9	6	7	9	4	5	2	0
Alzheimer's Disease	15	0	0	0	0	0	0	0	0	0	0	2	4	9	0
Diabetes Mellitus	26	0	0	0	0	0	0	0	0	3	3	13	5	2	0
Nephritis	13	0	0	0	0	0	0	0	0	0	2	1	4	6	0
Suicide	10	0	0	0	0	0	1	1	1	4	0	2	0	1	0
Chronic Liver Disease/Cirrhosis	16	0	0	0	0	0	0	1	0	4	5	4	2	0	0
Influenza & Pneumonia	6	0	0	0	0	0	0	0	1	0	0	1	1	3	0
Septicemia	9	0	0	0	0	0	0	0	0	0	0	7	1	1	0
Parkinson's Disease	1	0	0	0	0	0	0	0	0	0	0	0	0	1	0
Hypertension	2	0	0	0	0	0	0	0	0	0	1	0	0	1	0
Benign Neoplasms	4	0	0	0	0	0	0	0	0	0	0	2	1	1	0
Homicide	8	0	0	0	0	3	1	1	1	0	1	1	0	0	0
Pneumonitis	4	0	0	0	0	0	0	0	0	0	0	2	1	1	0
Human Immunodeficiency Virus	1	0	0	0	0	0	0	0	0	0	1	0	0	0	0
Perinatal Period Conditions	3	3	0	0	0	0	0	0	0	0	0	0	0	0	0
Aortic Aneurysm & Dissection	3	0	0	0	0	0	0	0	0	0	0	0	2	1	0
Viral Hepatitis	2	0	0	0	0	0	0	0	0	0	2	0	0	0	0
Congenital Malformations	2	0	0	0	0	0	0	0	0	0	1	1	0	0	0
Atherosclerosis	1	0	0	0	0	0	0	0	0	1	0	0	0	0	0
Anemias	2	0	0	0	0	0	0	0	0	0	0	1	0	1	0
Nutritional Deficiencies	0	0	0	0	0	0	0	0	0	0	0	0	0	0	0
All Other Natural Causes	141	5	0	0	0	0	0	0	3	3	20	26	40	44	0
All Other External Causes	0	0	0	0	0	0	0	0	0	0	0	0	0	0	0

	AGE GROUPS														
	TOTAL	<1	1-4	5-9	10-14	15-19	20-24	25-34	35-44	45-54	55-64	65-74	75-84	85+	UNK
MIAMI-DADE	19,395	157	18	17	16	82	190	335	456	1,167	2,213	3,098	4,844	6,801	1
Heart Diseases	5,299	2	0	2	0	1	7	14	54	214	499	772	1,358	2,376	0
Cancer	4,199	0	2	4	3	8	8	27	97	301	735	1,026	1,150	838	0
Chronic Lower Resp Diseases	907	0	0	0	1	2	0	0	4	21	64	129	300	386	0
Stroke	1,380	0	1	0	0	2	1	1	9	42	96	165	341	722	0
Unintentional Injury	796	4	6	3	4	26	80	106	89	114	96	62	101	105	0
Alzheimer's Disease	832	0	0	0	0	0	0	0	0	1	4	32	235	560	0
Diabetes Mellitus	714	0	0	0	0	1	1	4	12	47	102	180	182	185	0
Nephritis	347	0	0	0	0	0	0	5	5	13	40	73	102	109	0
Suicide	261	0	0	0	2	2	13	30	35	52	51	28	30	18	0
Chronic Liver Disease/Cirrhosis	250	0	0	0	0	0	0	0	7	42	82	59	43	17	0
Influenza & Pneumonia	242	0	0	0	0	0	0	0	2	11	17	29	77	106	0
Septicemia	198	5	0	0	1	0	1	1	2	7	25	35	56	65	0
Parkinson's Disease	269	0	0	0	0	0	0	0	0	0	10	30	112	117	0
Hypertension	213	1	0	0	0	0	0	0	4	6	27	38	55	82	0
Benign Neoplasms	140	0	1	0	0	0	1	1	2	8	14	35	35	43	0
Homicide	233	0	0	1	1	29	54	61	32	31	10	7	6	0	1
Pneumonitis	99	0	0	0	0	0	0	0	1	0	9	9	19	61	0
Human Immunodeficiency Virus	187	0	0	0	0	0	2	20	22	60	46	26	11	0	0
Perinatal Period Conditions	99	99	0	0	0	0	0	0	0	0	0	0	0	0	0
Aortic Aneurysm & Dissection	57	0	0	0	0	0	0	1	2	5	8	10	17	14	0
Viral Hepatitis	43	0	0	0	0	0	0	0	0	10	15	8	7	3	0
Congenital Malformations	62	33	1	2	2	0	4	4	3	2	4	3	2	2	0
Atherosclerosis	19	0	0	0	0	0	0	0	0	0	2	2	7	8	0
Anemias	46	1	0	0	0	1	0	6	2	6	4	6	9	11	0
Nutritional Deficiencies	14	0	0	0	0	0	0	0	0	0	2	3	3	6	0
All Other Natural Causes	2,471	12	7	5	2	9	18	54	71	171	248	325	584	965	0
All Other External Causes	18	0	0	0	0	1	0	0	1	3	3	6	2	2	0

ICD-10 codes associated with each cause of death group are presented in Appendix 3.

TABLE D-11 (Cont.): RESIDENT DEATHS FOR SELECTED CAUSES, BY AGE GROUPS, BY COUNTY, FLORIDA, 2015

	AGE GROUPS														
	TOTAL	<1	1-4	5-9	10-14	15-19	20-24	25-34	35-44	45-54	55-64	65-74	75-84	85+	UNK
DESOTO	343	5	0	0	1	0	2	8	10	14	43	74	106	80	0
Heart Diseases	72	0	0	0	0	0	0	2	1	2	4	16	24	23	0
Cancer	94	0	0	0	0	0	0	0	0	9	19	21	27	18	0
Chronic Lower Resp Diseases	21	0	0	0	0	0	0	0	0	0	1	10	5	5	0
Stroke	19	0	0	0	0	0	0	0	0	0	2	3	10	4	0
Unintentional Injury	17	1	0	0	1	0	2	2	6	0	1	1	3	0	0
Alzheimer's Disease	5	0	0	0	0	0	0	0	0	0	0	1	3	1	0
Diabetes Mellitus	12	0	0	0	0	0	0	0	0	0	1	4	5	2	0
Nephritis	4	0	0	0	0	0	0	0	0	0	2	1	0	1	0
Suicide	7	0	0	0	0	0	0	1	1	1	1	2	1	0	0
Chronic Liver Disease/Cirrhosis	7	0	0	0	0	0	0	0	1	1	4	1	0	0	0
Influenza & Pneumonia	5	0	0	0	0	0	0	1	0	0	0	0	4	0	0
Septicemia	6	0	0	0	0	0	0	0	1	0	1	0	2	2	0
Parkinson's Disease	4	0	0	0	0	0	0	0	0	0	0	3	1	0	0
Hypertension	3	0	0	0	0	0	0	0	0	0	0	1	1	1	0
Benign Neoplasms	1	0	0	0	0	0	0	0	0	0	0	0	0	1	0
Homicide	0	0	0	0	0	0	0	0	0	0	0	0	0	0	0
Pneumonitis	1	0	0	0	0	0	0	0	0	0	0	0	1	0	0
Human Immunodeficiency Virus	0	0	0	0	0	0	0	0	0	0	0	0	0	0	0
Perinatal Period Conditions	1	1	0	0	0	0	0	0	0	0	0	0	0	0	0
Aortic Aneurysm & Dissection	1	0	0	0	0	0	0	0	0	0	0	0	1	0	0
Viral Hepatitis	0	0	0	0	0	0	0	0	0	0	0	0	0	0	0
Congenital Malformations	2	2	0	0	0	0	0	0	0	0	0	0	0	0	0
Atherosclerosis	0	0	0	0	0	0	0	0	0	0	0	0	0	0	0
Anemias	0	0	0	0	0	0	0	0	0	0	0	0	0	0	0
Nutritional Deficiencies	0	0	0	0	0	0	0	0	0	0	0	0	0	0	0
All Other Natural Causes	61	1	0	0	0	0	0	2	0	1	7	10	18	22	0
All Other External Causes	0	0	0	0	0	0	0	0	0	0	0	0	0	0	0

	AGE GROUPS														
	TOTAL	<1	1-4	5-9	10-14	15-19	20-24	25-34	35-44	45-54	55-64	65-74	75-84	85+	UNK
DIXIE	230	1	0	0	0	1	2	1	3	19	39	63	60	41	0
Heart Diseases	52	0	0	0	0	0	0	0	0	3	6	16	13	14	0
Cancer	59	0	0	0	0	0	0	0	0	4	13	22	16	4	0
Chronic Lower Resp Diseases	24	0	0	0	0	0	0	0	0	1	4	8	7	4	0
Stroke	12	0	0	0	0	0	0	0	0	0	1	1	7	3	0
Unintentional Injury	16	0	0	0	0	1	1	0	3	5	2	1	2	1	0
Alzheimer's Disease	0	0	0	0	0	0	0	0	0	0	0	0	0	0	0
Diabetes Mellitus	4	0	0	0	0	0	0	1	0	0	2	0	1	0	0
Nephritis	6	0	0	0	0	0	0	0	0	0	2	2	1	1	0
Suicide	5	0	0	0	0	0	1	0	0	1	0	2	1	0	0
Chronic Liver Disease/Cirrhosis	6	0	0	0	0	0	0	0	0	3	1	1	1	0	0
Influenza & Pneumonia	1	0	0	0	0	0	0	0	0	0	0	0	0	1	0
Septicemia	0	0	0	0	0	0	0	0	0	0	0	0	0	0	0
Parkinson's Disease	4	0	0	0	0	0	0	0	0	0	0	0	3	1	0
Hypertension	1	0	0	0	0	0	0	0	0	0	0	0	1	0	0
Benign Neoplasms	0	0	0	0	0	0	0	0	0	0	0	0	0	0	0
Homicide	1	0	0	0	0	0	0	0	0	0	1	0	0	0	0
Pneumonitis	0	0	0	0	0	0	0	0	0	0	0	0	0	0	0
Human Immunodeficiency Virus	0	0	0	0	0	0	0	0	0	0	0	0	0	0	0
Perinatal Period Conditions	1	1	0	0	0	0	0	0	0	0	0	0	0	0	0
Aortic Aneurysm & Dissection	1	0	0	0	0	0	0	0	0	0	0	0	0	1	0
Viral Hepatitis	3	0	0	0	0	0	0	0	0	0	3	0	0	0	0
Congenital Malformations	0	0	0	0	0	0	0	0	0	0	0	0	0	0	0
Atherosclerosis	0	0	0	0	0	0	0	0	0	0	0	0	0	0	0
Anemias	0	0	0	0	0	0	0	0	0	0	0	0	0	0	0
Nutritional Deficiencies	0	0	0	0	0	0	0	0	0	0	0	0	0	0	0
All Other Natural Causes	34	0	0	0	0	0	0	0	0	2	4	10	7	11	0
All Other External Causes	0	0	0	0	0	0	0	0	0	0	0	0	0	0	0

ICD-10 codes associated with each cause of death group are presented in Appendix 3.

TABLE D-11 (Cont.): RESIDENT DEATHS FOR SELECTED CAUSES, BY AGE GROUPS, BY COUNTY, FLORIDA, 2015

	AGE GROUPS														
	TOTAL	<1	1-4	5-9	10-14	15-19	20-24	25-34	35-44	45-54	55-64	65-74	75-84	85+	UNK
DUVAL	7,815	103	17	8	10	44	79	197	290	655	1,287	1,464	1,648	2,013	0
Heart Diseases	1,602	1	0	1	0	1	4	9	42	120	264	269	360	531	0
Cancer	1,663	1	2	1	0	3	2	21	32	137	383	499	365	217	0
Chronic Lower Resp Diseases	430	0	0	0	1	0	1	1	2	18	75	108	122	102	0
Stroke	468	0	1	0	1	0	1	5	9	24	46	63	125	193	0
Unintentional Injury	429	5	4	1	0	16	26	66	62	68	58	29	38	56	0
Alzheimer's Disease	120	0	0	0	0	0	0	0	0	0	3	8	34	75	0
Diabetes Mellitus	244	0	0	0	0	0	2	1	3	30	58	63	52	35	0
Nephritis	133	0	0	0	0	0	0	2	7	7	20	26	35	36	0
Suicide	161	0	0	0	4	3	14	23	25	39	25	15	9	4	0
Chronic Liver Disease/Cirrhosis	132	0	0	0	0	0	0	0	8	26	54	29	9	6	0
Influenza & Pneumonia	141	0	1	0	0	0	0	2	4	10	10	25	48	41	0
Septicemia	125	0	1	0	0	0	0	1	2	17	20	31	24	29	0
Parkinson's Disease	69	0	0	0	0	0	0	0	0	0	4	7	31	27	0
Hypertension	155	0	0	0	0	0	0	2	6	9	27	30	27	54	0
Benign Neoplasms	34	1	0	0	0	0	0	0	1	5	5	3	6	13	0
Homicide	112	2	3	0	0	14	20	32	18	13	9	0	1	0	0
Pneumonitis	51	0	0	0	0	0	0	0	0	1	5	8	18	19	0
Human Immunodeficiency Virus	52	0	0	0	0	0	1	4	16	15	10	2	4	0	0
Perinatal Period Conditions	66	65	0	0	0	0	0	0	0	1	0	0	0	0	0
Aortic Aneurysm & Dissection	29	0	0	0	0	0	0	0	4	3	3	5	9	5	0
Viral Hepatitis	28	0	0	0	0	0	0	0	0	5	18	4	0	1	0
Congenital Malformations	24	9	2	3	0	2	0	0	2	1	2	0	1	2	0
Atherosclerosis	55	0	0	0	0	0	0	0	0	0	3	12	14	26	0
Anemias	17	0	1	0	0	0	0	1	0	1	4	1	5	4	0
Nutritional Deficiencies	29	0	0	0	0	0	0	0	1	1	2	2	6	17	0
All Other Natural Causes	1,431	19	2	2	4	5	6	23	45	102	178	223	302	520	0
All Other External Causes	15	0	0	0	0	0	2	4	1	2	1	2	3	0	0

	AGE GROUPS														
	TOTAL	<1	1-4	5-9	10-14	15-19	20-24	25-34	35-44	45-54	55-64	65-74	75-84	85+	UNK
ESCAMBIA	3,311	30	7	2	5	11	32	65	85	235	541	640	778	880	0
Heart Diseases	670	0	0	0	0	0	2	0	13	34	97	121	159	244	0
Cancer	738	0	0	0	2	0	2	3	11	54	168	208	182	108	0
Chronic Lower Resp Diseases	250	0	0	0	0	0	1	2	1	11	42	62	72	59	0
Stroke	153	0	0	0	0	0	0	1	1	10	16	25	48	52	0
Unintentional Injury	153	1	4	1	2	6	12	22	16	27	23	10	12	17	0
Alzheimer's Disease	195	0	0	0	0	0	0	0	0	0	3	8	57	127	0
Diabetes Mellitus	93	0	0	0	0	0	0	1	2	8	18	31	23	10	0
Nephritis	83	1	0	1	0	0	0	3	1	6	12	14	26	19	0
Suicide	53	0	0	0	0	1	7	9	7	10	11	6	2	0	0
Chronic Liver Disease/Cirrhosis	52	0	0	0	0	0	0	0	6	14	17	6	7	2	0
Influenza & Pneumonia	67	1	0	0	0	0	0	0	0	2	4	12	19	29	0
Septicemia	34	1	0	0	0	0	0	0	2	1	3	9	8	10	0
Parkinson's Disease	25	0	0	0	0	0	0	0	0	0	0	5	10	10	0
Hypertension	36	0	0	0	0	0	0	0	0	3	10	8	7	8	0
Benign Neoplasms	21	0	0	0	0	0	1	0	0	1	1	5	9	4	0
Homicide	23	1	0	0	0	1	3	7	3	5	0	2	1	0	0
Pneumonitis	25	0	0	0	0	0	0	1	0	1	3	1	5	14	0
Human Immunodeficiency Virus	14	0	0	0	0	0	0	0	1	4	6	3	0	0	0
Perinatal Period Conditions	20	20	0	0	0	0	0	0	0	0	0	0	0	0	0
Aortic Aneurysm & Dissection	10	0	0	0	0	0	0	0	0	1	2	3	3	1	0
Viral Hepatitis	12	0	0	0	0	0	0	0	0	1	5	5	0	1	0
Congenital Malformations	6	1	1	0	0	0	0	1	0	1	1	1	0	0	0
Atherosclerosis	5	0	0	0	0	0	0	0	0	0	0	3	0	2	0
Anemias	1	0	0	0	0	0	0	0	0	1	0	0	0	0	0
Nutritional Deficiencies	4	0	0	0	0	0	0	0	0	0	0	0	1	3	0
All Other Natural Causes	565	4	2	0	1	2	4	15	20	40	98	92	127	160	0
All Other External Causes	3	0	0	0	0	1	0	0	1	0	1	0	0	0	0

ICD-10 codes associated with each cause of death group are presented in Appendix 3.

TABLE D-11 (Cont.): RESIDENT DEATHS FOR SELECTED CAUSES, BY AGE GROUPS, BY COUNTY, FLORIDA, 2015

	AGE GROUPS														
	TOTAL	<1	1-4	5-9	10-14	15-19	20-24	25-34	35-44	45-54	55-64	65-74	75-84	85+	UNK
FLAGLER	1,224	5	1	1	0	3	13	14	15	56	135	268	314	399	0
Heart Diseases	283	0	0	0	0	0	0	0	4	12	26	53	67	121	0
Cancer	300	0	0	0	0	0	1	1	0	18	44	96	81	59	0
Chronic Lower Resp Diseases	72	0	0	0	0	0	0	0	0	0	7	20	23	22	0
Stroke	83	0	0	0	0	0	1	0	1	2	12	14	18	35	0
Unintentional Injury	43	0	1	1	0	0	6	7	4	3	4	3	5	9	0
Alzheimer's Disease	26	0	0	0	0	0	0	0	0	0	0	1	11	14	0
Diabetes Mellitus	37	0	0	0	0	0	0	0	0	0	4	14	11	8	0
Nephritis	20	0	0	0	0	0	0	0	0	2	2	4	5	7	0
Suicide	26	0	0	0	0	2	4	3	2	3	3	4	3	2	0
Chronic Liver Disease/Cirrhosis	20	0	0	0	0	0	0	0	0	3	8	5	2	2	0
Influenza & Pneumonia	18	0	0	0	0	0	0	0	0	0	1	2	9	6	0
Septicemia	31	0	0	0	0	0	0	0	0	2	2	6	14	7	0
Parkinson's Disease	21	0	0	0	0	0	0	0	0	0	0	1	10	10	0
Hypertension	21	0	0	0	0	0	0	0	0	3	1	1	6	10	0
Benign Neoplasms	8	0	0	0	0	0	0	0	0	0	1	1	5	1	0
Homicide	3	0	0	0	0	0	0	0	0	2	0	0	1	0	0
Pneumonitis	6	0	0	0	0	0	0	0	0	0	0	0	2	4	0
Human Immunodeficiency Virus	3	0	0	0	0	0	0	0	1	1	1	0	0	0	0
Perinatal Period Conditions	5	5	0	0	0	0	0	0	0	0	0	0	0	0	0
Aortic Aneurysm & Dissection	5	0	0	0	0	0	0	0	0	0	0	2	2	1	0
Viral Hepatitis	3	0	0	0	0	0	0	0	0	0	1	2	0	0	0
Congenital Malformations	1	0	0	0	0	0	0	0	0	0	0	1	0	0	0
Atherosclerosis	6	0	0	0	0	0	0	0	0	0	1	0	0	5	0
Anemias	1	0	0	0	0	0	0	0	0	0	0	0	0	1	0
Nutritional Deficiencies	0	0	0	0	0	0	0	0	0	0	0	0	0	0	0
All Other Natural Causes	177	0	0	0	0	1	1	3	2	5	17	37	37	74	0
All Other External Causes	5	0	0	0	0	0	0	0	1	0	0	1	2	1	0

	AGE GROUPS														
	TOTAL	<1	1-4	5-9	10-14	15-19	20-24	25-34	35-44	45-54	55-64	65-74	75-84	85+	UNK
FRANKLIN	126	0	0	0	0	1	0	0	3	13	28	26	24	30	1
Heart Diseases	18	0	0	0	0	0	0	0	0	1	4	3	4	6	0
Cancer	35	0	0	0	0	0	0	0	0	6	8	5	8	8	0
Chronic Lower Resp Diseases	9	0	0	0	0	0	0	0	0	1	1	5	0	2	0
Stroke	6	0	0	0	0	0	0	0	0	0	4	1	1	0	0
Unintentional Injury	5	0	0	0	0	0	0	0	1	0	1	0	1	1	1
Alzheimer's Disease	4	0	0	0	0	0	0	0	0	0	0	1	1	2	0
Diabetes Mellitus	8	0	0	0	0	0	0	0	0	1	2	5	0	0	0
Nephritis	2	0	0	0	0	0	0	0	1	0	0	0	1	0	0
Suicide	3	0	0	0	0	0	0	0	0	1	2	0	0	0	0
Chronic Liver Disease/Cirrhosis	2	0	0	0	0	0	0	0	0	1	0	1	0	0	0
Influenza & Pneumonia	2	0	0	0	0	0	0	0	0	0	0	1	1	0	0
Septicemia	2	0	0	0	0	0	0	0	0	0	0	0	1	1	0
Parkinson's Disease	0	0	0	0	0	0	0	0	0	0	0	0	0	0	0
Hypertension	0	0	0	0	0	0	0	0	0	0	0	0	0	0	0
Benign Neoplasms	4	0	0	0	0	0	0	0	0	1	1	0	1	1	0
Homicide	1	0	0	0	0	0	0	0	1	0	0	0	0	0	0
Pneumonitis	0	0	0	0	0	0	0	0	0	0	0	0	0	0	0
Human Immunodeficiency Virus	0	0	0	0	0	0	0	0	0	0	0	0	0	0	0
Perinatal Period Conditions	0	0	0	0	0	0	0	0	0	0	0	0	0	0	0
Aortic Aneurysm & Dissection	0	0	0	0	0	0	0	0	0	0	0	0	0	0	0
Viral Hepatitis	0	0	0	0	0	0	0	0	0	0	0	0	0	0	0
Congenital Malformations	0	0	0	0	0	0	0	0	0	0	0	0	0	0	0
Atherosclerosis	0	0	0	0	0	0	0	0	0	0	0	0	0	0	0
Anemias	0	0	0	0	0	0	0	0	0	0	0	0	0	0	0
Nutritional Deficiencies	0	0	0	0	0	0	0	0	0	0	0	0	0	0	0
All Other Natural Causes	24	0	0	0	0	1	0	0	0	1	4	4	5	9	0
All Other External Causes	1	0	0	0	0	0	0	0	0	0	1	0	0	0	0

ICD-10 codes associated with each cause of death group are presented in Appendix 3.

TABLE D-11 (Cont.): RESIDENT DEATHS FOR SELECTED CAUSES, BY AGE GROUPS, BY COUNTY, FLORIDA, 2015

	AGE GROUPS														
	TOTAL	<1	1-4	5-9	10-14	15-19	20-24	25-34	35-44	45-54	55-64	65-74	75-84	85+	UNK
GADSDEN	468	5	1	0	0	1	4	9	16	46	84	93	104	105	0
Heart Diseases	112	0	0	0	0	0	0	2	2	9	21	27	26	25	0
Cancer	107	0	0	0	0	0	0	2	2	9	29	28	30	7	0
Chronic Lower Resp Diseases	15	0	0	0	0	0	0	0	0	1	1	5	5	3	0
Stroke	17	0	0	0	0	0	0	0	1	2	5	3	3	3	0
Unintentional Injury	25	0	0	0	0	1	3	1	4	5	1	4	4	2	0
Alzheimer's Disease	8	0	0	0	0	0	0	0	0	0	0	0	2	6	0
Diabetes Mellitus	20	0	0	0	0	0	0	0	0	2	8	5	5	0	0
Nephritis	5	0	0	0	0	0	0	0	0	1	1	1	0	2	0
Suicide	7	0	0	0	0	0	0	0	1	0	2	3	0	1	0
Chronic Liver Disease/Cirrhosis	6	0	0	0	0	0	0	0	0	4	2	0	0	0	0
Influenza & Pneumonia	12	0	0	0	0	0	0	0	0	0	1	3	4	4	0
Septicemia	8	0	0	0	0	0	0	0	1	1	2	1	2	1	0
Parkinson's Disease	4	0	0	0	0	0	0	0	0	0	0	1	1	2	0
Hypertension	2	0	0	0	0	0	0	0	0	0	0	0	1	1	0
Benign Neoplasms	0	0	0	0	0	0	0	0	0	0	0	0	0	0	0
Homicide	4	0	0	0	0	0	0	3	0	0	1	0	0	0	0
Pneumonitis	6	0	0	0	0	0	0	0	0	1	0	1	2	2	0
Human Immunodeficiency Virus	4	0	1	0	0	0	0	0	1	0	2	0	0	0	0
Perinatal Period Conditions	3	3	0	0	0	0	0	0	0	0	0	0	0	0	0
Aortic Aneurysm & Dissection	1	0	0	0	0	0	0	0	0	0	1	0	0	0	0
Viral Hepatitis	3	0	0	0	0	0	0	0	0	1	2	0	0	0	0
Congenital Malformations	0	0	0	0	0	0	0	0	0	0	0	0	0	0	0
Atherosclerosis	0	0	0	0	0	0	0	0	0	0	0	0	0	0	0
Anemias	2	0	0	0	0	0	0	0	0	0	0	0	0	2	0
Nutritional Deficiencies	1	0	0	0	0	0	0	0	0	0	0	0	1	0	0
All Other Natural Causes	96	2	0	0	0	0	1	1	4	10	5	11	18	44	0
All Other External Causes	0	0	0	0	0	0	0	0	0	0	0	0	0	0	0

	AGE GROUPS														
	TOTAL	<1	1-4	5-9	10-14	15-19	20-24	25-34	35-44	45-54	55-64	65-74	75-84	85+	UNK
GILCHRIST	203	2	0	0	0	2	2	0	1	8	36	45	59	48	0
Heart Diseases	32	0	0	0	0	0	0	0	0	0	7	7	7	11	0
Cancer	58	0	0	0	0	0	0	0	0	5	15	15	11	12	0
Chronic Lower Resp Diseases	15	0	0	0	0	0	0	0	0	0	1	6	7	1	0
Stroke	15	0	0	0	0	0	0	0	0	0	2	3	6	4	0
Unintentional Injury	10	0	0	0	0	0	2	0	0	0	1	0	6	1	0
Alzheimer's Disease	1	0	0	0	0	0	0	0	0	0	0	0	1	0	0
Diabetes Mellitus	5	0	0	0	0	0	0	0	0	0	1	1	1	2	0
Nephritis	2	0	0	0	0	0	0	0	0	0	1	0	1	0	0
Suicide	4	0	0	0	0	1	0	0	0	0	1	1	1	0	0
Chronic Liver Disease/Cirrhosis	5	0	0	0	0	0	0	0	1	0	1	1	2	0	0
Influenza & Pneumonia	1	0	0	0	0	0	0	0	0	0	1	0	0	0	0
Septicemia	2	0	0	0	0	0	0	0	0	0	1	0	1	0	0
Parkinson's Disease	0	0	0	0	0	0	0	0	0	0	0	0	0	0	0
Hypertension	3	0	0	0	0	0	0	0	0	1	0	1	1	0	0
Benign Neoplasms	0	0	0	0	0	0	0	0	0	0	0	0	0	0	0
Homicide	2	0	0	0	0	1	0	0	0	1	0	0	0	0	0
Pneumonitis	1	0	0	0	0	0	0	0	0	0	0	1	0	0	0
Human Immunodeficiency Virus	0	0	0	0	0	0	0	0	0	0	0	0	0	0	0
Perinatal Period Conditions	1	1	0	0	0	0	0	0	0	0	0	0	0	0	0
Aortic Aneurysm & Dissection	1	0	0	0	0	0	0	0	0	0	0	0	0	1	0
Viral Hepatitis	1	0	0	0	0	0	0	0	0	0	1	0	0	0	0
Congenital Malformations	1	1	0	0	0	0	0	0	0	0	0	0	0	0	0
Atherosclerosis	0	0	0	0	0	0	0	0	0	0	0	0	0	0	0
Anemias	1	0	0	0	0	0	0	0	0	0	0	0	0	1	0
Nutritional Deficiencies	1	0	0	0	0	0	0	0	0	0	0	0	1	0	0
All Other Natural Causes	41	0	0	0	0	0	0	0	0	1	3	9	13	15	0
All Other External Causes	0	0	0	0	0	0	0	0	0	0	0	0	0	0	0

ICD-10 codes associated with each cause of death group are presented in Appendix 3.

TABLE D-11 (Cont.): RESIDENT DEATHS FOR SELECTED CAUSES, BY AGE GROUPS, BY COUNTY, FLORIDA, 2015

	AGE GROUPS														
	TOTAL	<1	1-4	5-9	10-14	15-19	20-24	25-34	35-44	45-54	55-64	65-74	75-84	85+	UNK
GLADES	134	0	0	0	0	0	1	5	7	11	18	36	30	26	0
Heart Diseases	40	0	0	0	0	0	0	0	0	5	5	12	9	9	0
Cancer	33	0	0	0	0	0	0	0	3	0	6	10	11	3	0
Chronic Lower Resp Diseases	6	0	0	0	0	0	0	0	0	0	0	4	2	0	0
Stroke	7	0	0	0	0	0	0	1	0	0	1	1	3	1	0
Unintentional Injury	8	0	0	0	0	0	0	4	0	2	1	1	0	0	0
Alzheimer's Disease	2	0	0	0	0	0	0	0	0	0	0	0	1	1	0
Diabetes Mellitus	3	0	0	0	0	0	0	0	0	0	2	1	0	0	0
Nephritis	2	0	0	0	0	0	0	0	0	0	0	2	0	0	0
Suicide	3	0	0	0	0	0	1	0	0	1	0	1	0	0	0
Chronic Liver Disease/Cirrhosis	1	0	0	0	0	0	0	0	0	0	1	0	0	0	0
Influenza & Pneumonia	2	0	0	0	0	0	0	0	0	0	1	1	0	0	0
Septicemia	0	0	0	0	0	0	0	0	0	0	0	0	0	0	0
Parkinson's Disease	1	0	0	0	0	0	0	0	0	0	0	0	1	0	0
Hypertension	0	0	0	0	0	0	0	0	0	0	0	0	0	0	0
Benign Neoplasms	0	0	0	0	0	0	0	0	0	0	0	0	0	0	0
Homicide	1	0	0	0	0	0	0	0	1	0	0	0	0	0	0
Pneumonitis	1	0	0	0	0	0	0	0	0	0	0	0	0	1	0
Human Immunodeficiency Virus	0	0	0	0	0	0	0	0	0	0	0	0	0	0	0
Perinatal Period Conditions	0	0	0	0	0	0	0	0	0	0	0	0	0	0	0
Aortic Aneurysm & Dissection	0	0	0	0	0	0	0	0	0	0	0	0	0	0	0
Viral Hepatitis	0	0	0	0	0	0	0	0	0	0	0	0	0	0	0
Congenital Malformations	0	0	0	0	0	0	0	0	0	0	0	0	0	0	0
Atherosclerosis	0	0	0	0	0	0	0	0	0	0	0	0	0	0	0
Anemias	0	0	0	0	0	0	0	0	0	0	0	0	0	0	0
Nutritional Deficiencies	0	0	0	0	0	0	0	0	0	0	0	0	0	0	0
All Other Natural Causes	24	0	0	0	0	0	0	0	3	3	1	3	3	11	0
All Other External Causes	0	0	0	0	0	0	0	0	0	0	0	0	0	0	0

	AGE GROUPS														
	TOTAL	<1	1-4	5-9	10-14	15-19	20-24	25-34	35-44	45-54	55-64	65-74	75-84	85+	UNK
GULF	172	2	0	0	0	0	0	2	7	8	27	43	43	40	0
Heart Diseases	41	0	0	0	0	0	0	0	0	2	6	10	12	11	0
Cancer	25	0	0	0	0	0	0	0	1	1	8	8	5	2	0
Chronic Lower Resp Diseases	14	0	0	0	0	0	0	0	0	0	3	3	7	1	0
Stroke	9	0	0	0	0	0	0	0	0	0	0	2	2	5	0
Unintentional Injury	5	1	0	0	0	0	0	0	1	0	1	0	1	1	0
Alzheimer's Disease	10	0	0	0	0	0	0	0	0	0	0	2	4	4	0
Diabetes Mellitus	17	0	0	0	0	0	0	0	1	0	3	4	4	5	0
Nephritis	2	0	0	0	0	0	0	0	0	0	0	0	1	1	0
Suicide	7	0	0	0	0	0	0	0	2	1	2	1	0	1	0
Chronic Liver Disease/Cirrhosis	3	0	0	0	0	0	0	0	0	1	0	2	0	0	0
Influenza & Pneumonia	0	0	0	0	0	0	0	0	0	0	0	0	0	0	0
Septicemia	2	0	0	0	0	0	0	0	0	0	0	0	1	1	0
Parkinson's Disease	1	0	0	0	0	0	0	0	0	0	0	0	0	1	0
Hypertension	2	0	0	0	0	0	0	0	0	0	0	0	1	1	0
Benign Neoplasms	8	0	0	0	0	0	0	0	1	0	0	5	1	1	0
Homicide	3	0	0	0	0	0	0	1	0	2	0	0	0	0	0
Pneumonitis	0	0	0	0	0	0	0	0	0	0	0	0	0	0	0
Human Immunodeficiency Virus	0	0	0	0	0	0	0	0	0	0	0	0	0	0	0
Perinatal Period Conditions	0	0	0	0	0	0	0	0	0	0	0	0	0	0	0
Aortic Aneurysm & Dissection	2	0	0	0	0	0	0	0	0	0	0	2	0	0	0
Viral Hepatitis	0	0	0	0	0	0	0	0	0	0	0	0	0	0	0
Congenital Malformations	1	1	0	0	0	0	0	0	0	0	0	0	0	0	0
Atherosclerosis	0	0	0	0	0	0	0	0	0	0	0	0	0	0	0
Anemias	0	0	0	0	0	0	0	0	0	0	0	0	0	0	0
Nutritional Deficiencies	0	0	0	0	0	0	0	0	0	0	0	0	0	0	0
All Other Natural Causes	20	0	0	0	0	0	0	1	1	1	4	4	4	5	0
All Other External Causes	0	0	0	0	0	0	0	0	0	0	0	0	0	0	0

ICD-10 codes associated with each cause of death group are presented in Appendix 3.

TABLE D-11 (Cont.): RESIDENT DEATHS FOR SELECTED CAUSES, BY AGE GROUPS, BY COUNTY, FLORIDA, 2015

	AGE GROUPS														
	TOTAL	<1	1-4	5-9	10-14	15-19	20-24	25-34	35-44	45-54	55-64	65-74	75-84	85+	UNK
HAMILTON	143	2	0	0	0	1	2	3	4	6	22	37	32	34	0
Heart Diseases	32	0	0	0	0	0	1	0	0	1	4	10	7	9	0
Cancer	31	0	0	0	0	0	0	0	0	1	6	11	8	5	0
Chronic Lower Resp Diseases	13	0	0	0	0	0	0	0	0	1	0	5	2	5	0
Stroke	2	0	0	0	0	0	0	0	0	0	0	0	0	2	0
Unintentional Injury	10	0	0	0	0	1	1	0	0	1	4	1	1	1	0
Alzheimer's Disease	3	0	0	0	0	0	0	0	0	0	0	1	0	2	0
Diabetes Mellitus	4	0	0	0	0	0	0	0	1	0	1	0	2	0	0
Nephritis	6	0	0	0	0	0	0	0	0	0	0	2	1	3	0
Suicide	1	0	0	0	0	0	0	1	0	0	0	0	0	0	0
Chronic Liver Disease/Cirrhosis	2	0	0	0	0	0	0	0	0	0	1	1	0	0	0
Influenza & Pneumonia	4	0	0	0	0	0	0	0	0	0	1	0	0	3	0
Septicemia	0	0	0	0	0	0	0	0	0	0	0	0	0	0	0
Parkinson's Disease	0	0	0	0	0	0	0	0	0	0	0	0	0	0	0
Hypertension	1	0	0	0	0	0	0	0	0	0	1	0	0	0	0
Benign Neoplasms	1	0	0	0	0	0	0	0	0	0	0	0	1	0	0
Homicide	5	0	0	0	0	0	0	2	0	1	1	0	1	0	0
Pneumonitis	0	0	0	0	0	0	0	0	0	0	0	0	0	0	0
Human Immunodeficiency Virus	0	0	0	0	0	0	0	0	0	0	0	0	0	0	0
Perinatal Period Conditions	2	2	0	0	0	0	0	0	0	0	0	0	0	0	0
Aortic Aneurysm & Dissection	0	0	0	0	0	0	0	0	0	0	0	0	0	0	0
Viral Hepatitis	1	0	0	0	0	0	0	0	0	0	1	0	0	0	0
Congenital Malformations	0	0	0	0	0	0	0	0	0	0	0	0	0	0	0
Atherosclerosis	0	0	0	0	0	0	0	0	0	0	0	0	0	0	0
Anemias	0	0	0	0	0	0	0	0	0	0	0	0	0	0	0
Nutritional Deficiencies	0	0	0	0	0	0	0	0	0	0	0	0	0	0	0
All Other Natural Causes	25	0	0	0	0	0	0	0	3	1	2	6	9	4	0
All Other External Causes	0	0	0	0	0	0	0	0	0	0	0	0	0	0	0

	AGE GROUPS														
	TOTAL	<1	1-4	5-9	10-14	15-19	20-24	25-34	35-44	45-54	55-64	65-74	75-84	85+	UNK
HARDEE	201	2	0	0	1	4	1	4	3	12	30	33	53	58	0
Heart Diseases	61	0	0	0	0	0	0	0	0	3	9	9	19	21	0
Cancer	40	0	0	0	0	0	0	0	2	3	7	12	12	4	0
Chronic Lower Resp Diseases	14	0	0	0	0	0	0	0	0	1	0	4	4	5	0
Stroke	7	0	0	0	0	0	0	0	0	0	1	2	2	2	0
Unintentional Injury	12	0	0	0	0	1	1	1	1	1	3	0	1	3	0
Alzheimer's Disease	5	0	0	0	0	0	0	0	0	0	0	0	4	1	0
Diabetes Mellitus	7	0	0	0	0	0	0	1	0	1	2	1	0	2	0
Nephritis	2	0	0	0	0	0	0	0	0	0	0	0	0	2	0
Suicide	4	0	0	0	0	1	0	1	0	0	0	1	1	0	0
Chronic Liver Disease/Cirrhosis	3	0	0	0	0	0	0	0	0	0	2	0	1	0	0
Influenza & Pneumonia	4	0	0	0	0	0	0	0	0	0	0	1	3	0	0
Septicemia	2	0	0	0	0	0	0	0	0	0	1	0	0	1	0
Parkinson's Disease	3	0	0	0	0	0	0	0	0	0	0	1	1	1	0
Hypertension	1	0	0	0	0	0	0	0	0	0	0	0	0	1	0
Benign Neoplasms	1	0	0	0	0	0	0	0	0	0	0	0	0	1	0
Homicide	0	0	0	0	0	0	0	0	0	0	0	0	0	0	0
Pneumonitis	0	0	0	0	0	0	0	0	0	0	0	0	0	0	0
Human Immunodeficiency Virus	1	0	0	0	0	0	0	0	0	1	0	0	0	0	0
Perinatal Period Conditions	1	1	0	0	0	0	0	0	0	0	0	0	0	0	0
Aortic Aneurysm & Dissection	0	0	0	0	0	0	0	0	0	0	0	0	0	0	0
Viral Hepatitis	0	0	0	0	0	0	0	0	0	0	0	0	0	0	0
Congenital Malformations	2	1	0	0	0	0	0	0	0	1	0	0	0	0	0
Atherosclerosis	0	0	0	0	0	0	0	0	0	0	0	0	0	0	0
Anemias	0	0	0	0	0	0	0	0	0	0	0	0	0	0	0
Nutritional Deficiencies	0	0	0	0	0	0	0	0	0	0	0	0	0	0	0
All Other Natural Causes	31	0	0	0	1	2	0	1	0	1	5	2	5	14	0
All Other External Causes	0	0	0	0	0	0	0	0	0	0	0	0	0	0	0

ICD-10 codes associated with each cause of death group are presented in Appendix 3.

TABLE D-11 (Cont.): RESIDENT DEATHS FOR SELECTED CAUSES, BY AGE GROUPS, BY COUNTY, FLORIDA, 2015

	TOTAL	AGE GROUPS													
		<1	1-4	5-9	10-14	15-19	20-24	25-34	35-44	45-54	55-64	65-74	75-84	85+	UNK
HENDRY	278	2	2	0	1	2	3	10	6	22	52	63	61	54	0
Heart Diseases	60	0	0	0	0	0	0	1	1	5	7	11	17	18	0
Cancer	58	0	0	0	0	0	0	0	0	0	19	19	12	8	0
Chronic Lower Resp Diseases	20	0	0	0	0	0	0	0	0	2	5	8	3	2	0
Stroke	12	0	0	0	0	0	0	0	0	1	0	5	3	3	0
Unintentional Injury	19	0	2	0	0	1	1	4	1	2	4	1	0	3	0
Alzheimer's Disease	5	0	0	0	0	0	0	0	0	0	0	0	2	3	0
Diabetes Mellitus	16	0	0	0	0	0	0	0	0	2	3	4	5	2	0
Nephritis	2	0	0	0	0	0	0	0	0	0	0	0	2	0	0
Suicide	9	0	0	0	1	0	0	3	1	1	0	1	0	2	0
Chronic Liver Disease/Cirrhosis	6	0	0	0	0	0	0	0	1	2	2	1	0	0	0
Influenza & Pneumonia	5	0	0	0	0	0	0	0	0	0	0	3	0	2	0
Septicemia	4	0	0	0	0	0	0	0	1	2	0	0	0	1	0
Parkinson's Disease	6	0	0	0	0	0	0	0	0	0	0	2	4	0	0
Hypertension	4	0	0	0	0	0	0	0	0	1	1	0	1	1	0
Benign Neoplasms	2	0	0	0	0	0	0	0	0	0	0	1	1	0	0
Homicide	4	0	0	0	0	0	1	1	1	0	1	0	0	0	0
Pneumonitis	1	0	0	0	0	0	0	0	0	0	0	0	1	0	0
Human Immunodeficiency Virus	3	0	0	0	0	0	0	0	0	2	1	0	0	0	0
Perinatal Period Conditions	2	2	0	0	0	0	0	0	0	0	0	0	0	0	0
Aortic Aneurysm & Dissection	2	0	0	0	0	0	0	0	0	0	1	1	0	0	0
Viral Hepatitis	2	0	0	0	0	0	0	0	0	0	2	0	0	0	0
Congenital Malformations	0	0	0	0	0	0	0	0	0	0	0	0	0	0	0
Atherosclerosis	0	0	0	0	0	0	0	0	0	0	0	0	0	0	0
Anemias	1	0	0	0	0	0	0	0	0	0	0	0	0	1	0
Nutritional Deficiencies	0	0	0	0	0	0	0	0	0	0	0	0	0	0	0
All Other Natural Causes	35	0	0	0	0	1	1	1	0	2	6	6	10	8	0
All Other External Causes	0	0	0	0	0	0	0	0	0	0	0	0	0	0	0

	TOTAL	AGE GROUPS													
		<1	1-4	5-9	10-14	15-19	20-24	25-34	35-44	45-54	55-64	65-74	75-84	85+	UNK
HERNANDO	2,599	11	4	0	2	5	9	29	41	130	280	562	688	838	0
Heart Diseases	536	0	0	0	0	0	1	1	2	28	58	112	142	192	0
Cancer	568	0	0	0	0	0	0	4	5	36	90	178	157	98	0
Chronic Lower Resp Diseases	235	0	0	0	0	0	0	0	0	2	30	73	77	53	0
Stroke	136	0	0	0	0	0	0	0	1	3	6	20	40	66	0
Unintentional Injury	170	2	2	0	0	3	5	14	15	13	14	24	28	50	0
Alzheimer's Disease	103	0	0	0	0	0	0	0	0	0	1	3	34	65	0
Diabetes Mellitus	86	0	0	0	0	0	0	0	0	5	15	29	24	13	0
Nephritis	29	0	0	0	0	0	0	0	1	1	3	5	7	12	0
Suicide	39	0	0	0	0	1	1	6	5	9	7	4	4	2	0
Chronic Liver Disease/Cirrhosis	33	0	0	0	0	0	0	0	2	3	13	11	4	0	0
Influenza & Pneumonia	20	0	0	0	1	0	0	0	0	1	0	4	8	6	0
Septicemia	21	0	0	0	0	0	1	0	0	4	4	4	4	4	0
Parkinson's Disease	25	0	0	0	0	0	0	0	0	0	0	6	8	11	0
Hypertension	25	0	0	0	0	0	0	0	1	0	1	4	10	9	0
Benign Neoplasms	16	0	0	0	0	0	0	0	0	3	1	2	6	4	0
Homicide	2	0	0	0	0	0	0	2	0	0	0	0	0	0	0
Pneumonitis	9	0	0	0	0	0	0	0	0	0	0	2	3	4	0
Human Immunodeficiency Virus	2	0	0	0	0	0	0	0	0	0	2	0	0	0	0
Perinatal Period Conditions	3	3	0	0	0	0	0	0	0	0	0	0	0	0	0
Aortic Aneurysm & Dissection	6	0	0	0	0	0	0	0	1	0	0	2	2	1	0
Viral Hepatitis	7	0	0	0	0	0	0	0	0	0	5	0	1	1	0
Congenital Malformations	10	5	0	0	0	0	0	0	1	3	1	0	0	0	0
Atherosclerosis	3	0	0	0	0	0	0	0	0	0	1	1	1	0	0
Anemias	7	0	0	0	0	0	0	0	0	1	1	2	1	2	0
Nutritional Deficiencies	8	0	0	0	0	0	0	0	0	0	0	1	2	5	0
All Other Natural Causes	498	1	2	0	1	1	1	2	7	18	27	74	124	240	0
All Other External Causes	2	0	0	0	0	0	0	0	0	0	0	1	1	0	0

ICD-10 codes associated with each cause of death group are presented in Appendix 3.

TABLE D-11 (Cont.): RESIDENT DEATHS FOR SELECTED CAUSES, BY AGE GROUPS, BY COUNTY, FLORIDA, 2015

	AGE GROUPS														
	TOTAL	<1	1-4	5-9	10-14	15-19	20-24	25-34	35-44	45-54	55-64	65-74	75-84	85+	UNK
HIGHLANDS	1,422	3	2	0	0	3	2	12	15	46	121	269	426	523	0
Heart Diseases	388	0	0	0	0	0	0	0	4	7	23	61	131	162	0
Cancer	321	0	0	0	0	0	0	0	4	12	42	90	97	76	0
Chronic Lower Resp Diseases	134	0	0	0	0	0	0	0	1	1	6	22	42	62	0
Stroke	67	0	0	0	0	0	0	0	0	2	2	12	13	38	0
Unintentional Injury	51	1	0	0	0	2	0	5	0	8	11	1	14	9	0
Alzheimer's Disease	61	0	0	0	0	0	0	0	0	0	0	2	16	43	0
Diabetes Mellitus	45	0	0	0	0	0	0	1	0	1	7	12	11	13	0
Nephritis	18	0	0	0	0	0	0	0	0	0	1	4	3	10	0
Suicide	18	0	0	0	0	0	0	2	3	4	0	2	3	4	0
Chronic Liver Disease/Cirrhosis	19	0	0	0	0	0	0	0	0	4	4	3	6	2	0
Influenza & Pneumonia	28	0	0	0	0	0	0	0	0	0	2	2	14	10	0
Septicemia	23	0	0	0	0	0	0	1	0	0	0	6	10	6	0
Parkinson's Disease	18	0	0	0	0	0	0	0	0	0	1	2	9	6	0
Hypertension	21	0	0	0	0	0	0	0	0	1	1	6	8	5	0
Benign Neoplasms	2	0	0	0	0	0	0	0	0	0	0	1	1	0	0
Homicide	4	0	0	0	0	0	1	1	1	0	0	1	0	0	0
Pneumonitis	8	0	0	0	0	0	0	0	0	0	0	2	3	3	0
Human Immunodeficiency Virus	3	0	0	0	0	0	0	0	0	2	1	0	0	0	0
Perinatal Period Conditions	1	1	0	0	0	0	0	0	0	0	0	0	0	0	0
Aortic Aneurysm & Dissection	6	0	0	0	0	0	0	0	0	0	2	1	2	1	0
Viral Hepatitis	1	0	0	0	0	0	0	0	0	1	0	0	0	0	0
Congenital Malformations	1	1	0	0	0	0	0	0	0	0	0	0	0	0	0
Atherosclerosis	0	0	0	0	0	0	0	0	0	0	0	0	0	0	0
Anemias	0	0	0	0	0	0	0	0	0	0	0	0	0	0	0
Nutritional Deficiencies	1	0	0	0	0	0	0	0	0	0	0	0	0	1	0
All Other Natural Causes	182	0	2	0	0	1	1	2	2	3	18	39	43	71	0
All Other External Causes	1	0	0	0	0	0	0	0	0	0	0	0	0	1	0

	AGE GROUPS														
	TOTAL	<1	1-4	5-9	10-14	15-19	20-24	25-34	35-44	45-54	55-64	65-74	75-84	85+	UNK
HILLSBOROUGH	10,319	140	18	9	13	38	85	225	312	792	1,438	1,951	2,351	2,947	0
Heart Diseases	2,275	1	0	0	0	1	3	25	42	168	318	416	525	776	0
Cancer	2,297	1	2	0	1	0	2	16	55	200	471	660	535	354	0
Chronic Lower Resp Diseases	603	0	0	0	1	0	0	3	3	16	50	152	204	174	0
Stroke	505	1	0	0	0	0	1	4	6	29	49	79	132	204	0
Unintentional Injury	641	5	7	5	4	16	38	82	77	93	79	58	60	117	0
Alzheimer's Disease	375	0	0	0	0	0	0	0	0	2	4	23	96	250	0
Diabetes Mellitus	301	0	0	0	0	0	1	0	12	23	45	82	79	59	0
Nephritis	159	1	0	0	0	1	1	1	3	12	23	30	49	38	0
Suicide	199	0	0	0	0	10	16	30	24	41	33	23	12	10	0
Chronic Liver Disease/Cirrhosis	155	0	0	0	0	0	0	1	14	35	52	30	18	5	0
Influenza & Pneumonia	153	2	1	0	0	0	0	1	3	10	11	24	47	54	0
Septicemia	184	1	0	0	0	0	1	2	6	9	27	40	42	56	0
Parkinson's Disease	113	0	0	0	0	0	0	0	0	1	5	23	48	36	0
Hypertension	131	0	0	0	0	0	0	2	4	8	15	20	28	54	0
Benign Neoplasms	56	0	0	1	0	0	0	1	0	1	5	15	15	18	0
Homicide	78	0	1	1	3	5	9	18	15	11	8	5	1	1	0
Pneumonitis	60	0	0	0	0	0	0	2	0	2	6	9	14	27	0
Human Immunodeficiency Virus	74	0	0	0	0	0	0	7	7	25	21	8	5	1	0
Perinatal Period Conditions	85	85	0	0	0	0	0	0	0	0	0	0	0	0	0
Aortic Aneurysm & Dissection	48	0	0	0	0	0	0	2	0	5	9	8	13	11	0
Viral Hepatitis	31	0	0	0	0	0	0	0	2	3	19	5	2	0	0
Congenital Malformations	37	22	1	1	1	1	0	2	2	4	2	0	0	1	0
Atherosclerosis	12	0	0	0	0	0	0	0	0	0	1	3	3	5	0
Anemias	16	0	0	0	0	0	1	0	0	0	3	4	2	6	0
Nutritional Deficiencies	14	0	0	0	0	0	0	0	0	0	2	2	2	8	0
All Other Natural Causes	1,702	21	6	1	3	3	12	23	36	92	178	229	417	681	0
All Other External Causes	15	0	0	0	0	1	0	3	1	2	2	3	2	1	0

ICD-10 codes associated with each cause of death group are presented in Appendix 3.

TABLE D-11 (Cont.): RESIDENT DEATHS FOR SELECTED CAUSES, BY AGE GROUPS, BY COUNTY, FLORIDA, 2015

	AGE GROUPS														
	TOTAL	<1	1-4	5-9	10-14	15-19	20-24	25-34	35-44	45-54	55-64	65-74	75-84	85+	UNK
HOLMES	273	2	0	1	0	1	1	4	6	12	27	72	85	61	1
Heart Diseases	84	0	0	0	0	0	0	0	0	5	6	23	30	20	0
Cancer	54	0	0	0	0	0	0	1	2	2	4	20	18	7	0
Chronic Lower Resp Diseases	26	0	0	0	0	0	0	1	1	0	1	9	7	7	0
Stroke	10	0	0	0	0	0	0	0	0	0	1	3	4	2	0
Unintentional Injury	9	1	0	1	0	0	1	1	2	0	0	0	3	0	0
Alzheimer's Disease	10	0	0	0	0	0	0	0	0	0	0	1	3	6	0
Diabetes Mellitus	4	0	0	0	0	0	0	0	0	0	0	2	2	0	0
Nephritis	7	0	0	0	0	0	0	1	0	1	2	0	2	1	0
Suicide	3	0	0	0	0	1	0	0	1	0	1	0	0	0	0
Chronic Liver Disease/Cirrhosis	2	0	0	0	0	0	0	0	0	1	0	1	0	0	0
Influenza & Pneumonia	8	0	0	0	0	0	0	0	0	0	2	2	1	3	0
Septicemia	2	0	0	0	0	0	0	0	0	1	0	0	1	0	0
Parkinson's Disease	1	0	0	0	0	0	0	0	0	0	0	0	0	1	0
Hypertension	5	0	0	0	0	0	0	0	0	0	1	1	2	1	0
Benign Neoplasms	6	0	0	0	0	0	0	0	0	0	3	2	1	0	0
Homicide	2	0	0	0	0	0	0	0	0	0	0	2	0	0	0
Pneumonitis	1	0	0	0	0	0	0	0	0	0	0	0	0	0	1
Human Immunodeficiency Virus	0	0	0	0	0	0	0	0	0	0	0	0	0	0	0
Perinatal Period Conditions	0	0	0	0	0	0	0	0	0	0	0	0	0	0	0
Aortic Aneurysm & Dissection	0	0	0	0	0	0	0	0	0	0	0	0	0	0	0
Viral Hepatitis	2	0	0	0	0	0	0	0	0	1	1	0	0	0	0
Congenital Malformations	1	1	0	0	0	0	0	0	0	0	0	0	0	0	0
Atherosclerosis	0	0	0	0	0	0	0	0	0	0	0	0	0	0	0
Anemias	0	0	0	0	0	0	0	0	0	0	0	0	0	0	0
Nutritional Deficiencies	0	0	0	0	0	0	0	0	0	0	0	0	0	0	0
All Other Natural Causes	36	0	0	0	0	0	0	0	0	1	5	6	11	13	0
All Other External Causes	0	0	0	0	0	0	0	0	0	0	0	0	0	0	0

	AGE GROUPS														
	TOTAL	<1	1-4	5-9	10-14	15-19	20-24	25-34	35-44	45-54	55-64	65-74	75-84	85+	UNK
INDIAN RIVER	1,966	9	1	0	0	4	10	14	28	92	185	308	480	834	1
Heart Diseases	491	0	0	0	0	0	0	0	3	18	36	59	125	249	1
Cancer	471	0	0	0	0	0	2	2	4	21	75	119	135	113	0
Chronic Lower Resp Diseases	114	0	0	0	0	0	0	0	0	6	3	26	29	50	0
Stroke	100	0	0	0	0	0	0	2	1	1	8	11	24	53	0
Unintentional Injury	111	1	0	0	0	3	4	7	8	7	9	11	16	45	0
Alzheimer's Disease	83	0	0	0	0	0	0	0	0	0	0	3	16	64	0
Diabetes Mellitus	32	0	0	0	0	0	0	0	0	4	3	8	8	9	0
Nephritis	36	0	0	0	0	0	0	0	0	1	3	5	12	15	0
Suicide	17	0	0	0	0	1	0	2	0	1	4	3	3	3	0
Chronic Liver Disease/Cirrhosis	31	0	0	0	0	0	0	0	3	8	6	7	5	2	0
Influenza & Pneumonia	24	0	0	0	0	0	0	0	0	0	0	4	6	14	0
Septicemia	14	0	0	0	0	0	0	0	1	0	1	5	4	3	0
Parkinson's Disease	21	0	0	0	0	0	0	0	0	0	1	1	7	12	0
Hypertension	13	0	0	0	0	0	0	0	0	0	1	1	3	8	0
Benign Neoplasms	17	0	0	0	0	0	0	0	0	1	0	1	7	8	0
Homicide	5	0	0	0	0	0	1	0	1	1	1	1	0	0	0
Pneumonitis	7	0	0	0	0	0	0	0	0	0	0	0	1	6	0
Human Immunodeficiency Virus	2	0	0	0	0	0	0	0	0	1	0	0	1	0	0
Perinatal Period Conditions	5	5	0	0	0	0	0	0	0	0	0	0	0	0	0
Aortic Aneurysm & Dissection	12	0	0	0	0	0	0	0	0	0	1	2	2	7	0
Viral Hepatitis	5	0	0	0	0	0	0	0	0	0	4	0	1	0	0
Congenital Malformations	4	2	0	0	0	0	0	0	1	0	1	0	0	0	0
Atherosclerosis	1	0	0	0	0	0	0	0	0	0	0	0	1	0	0
Anemias	4	0	0	0	0	0	0	0	0	1	0	1	1	1	0
Nutritional Deficiencies	2	0	0	0	0	0	0	0	0	0	0	0	1	1	0
All Other Natural Causes	340	1	1	0	0	0	3	1	5	21	26	39	72	171	0
All Other External Causes	4	0	0	0	0	0	0	0	1	0	2	1	0	0	0

ICD-10 codes associated with each cause of death group are presented in Appendix 3.

TABLE D-11 (Cont.): RESIDENT DEATHS FOR SELECTED CAUSES, BY AGE GROUPS, BY COUNTY, FLORIDA, 2015

	AGE GROUPS														
	TOTAL	<1	1-4	5-9	10-14	15-19	20-24	25-34	35-44	45-54	55-64	65-74	75-84	85+	UNK
JACKSON	629	4	0	0	2	2	6	6	18	42	98	131	144	176	0
Heart Diseases	128	0	0	0	0	0	0	0	1	8	13	25	28	53	0
Cancer	132	0	0	0	0	0	0	0	0	9	28	47	32	16	0
Chronic Lower Resp Diseases	34	0	0	0	0	0	0	0	0	0	7	11	13	3	0
Stroke	36	0	0	0	0	0	0	0	1	1	8	4	7	15	0
Unintentional Injury	41	0	0	0	1	1	5	3	5	6	9	2	5	4	0
Alzheimer's Disease	41	0	0	0	0	0	0	0	0	0	0	4	14	23	0
Diabetes Mellitus	13	0	0	0	0	0	0	0	0	1	6	4	0	2	0
Nephritis	15	0	0	0	0	0	0	0	0	1	2	4	4	4	0
Suicide	11	0	0	0	0	1	0	1	4	3	1	1	0	0	0
Chronic Liver Disease/Cirrhosis	11	0	0	0	0	0	0	0	1	2	6	1	0	1	0
Influenza & Pneumonia	9	0	0	0	0	0	0	0	0	0	0	2	5	2	0
Septicemia	4	0	0	0	0	0	0	1	1	0	0	0	1	1	0
Parkinson's Disease	3	0	0	0	0	0	0	0	0	0	0	0	2	1	0
Hypertension	5	0	0	0	0	0	0	0	0	0	0	2	1	2	0
Benign Neoplasms	10	0	0	0	0	0	0	0	0	0	2	3	4	1	0
Homicide	3	0	0	0	0	0	0	0	2	0	0	1	0	0	0
Pneumonitis	6	0	0	0	0	0	0	0	0	1	0	1	1	3	0
Human Immunodeficiency Virus	4	0	0	0	0	0	0	0	1	1	2	0	0	0	0
Perinatal Period Conditions	1	1	0	0	0	0	0	0	0	0	0	0	0	0	0
Aortic Aneurysm & Dissection	3	0	0	0	0	0	0	0	0	0	1	1	1	0	0
Viral Hepatitis	2	0	0	0	0	0	0	0	0	1	0	0	1	0	0
Congenital Malformations	1	0	0	0	0	0	0	0	0	0	1	0	0	0	0
Atherosclerosis	5	0	0	0	0	0	0	0	0	0	0	0	2	3	0
Anemias	4	0	0	0	1	0	0	0	0	0	0	1	1	1	0
Nutritional Deficiencies	2	0	0	0	0	0	0	0	1	0	1	0	0	0	0
All Other Natural Causes	104	3	0	0	0	0	1	1	0	8	11	17	22	41	0
All Other External Causes	1	0	0	0	0	0	0	0	1	0	0	0	0	0	0

	AGE GROUPS														
	TOTAL	<1	1-4	5-9	10-14	15-19	20-24	25-34	35-44	45-54	55-64	65-74	75-84	85+	UNK
JEFFERSON	156	0	0	0	0	2	0	2	2	13	25	32	43	37	0
Heart Diseases	32	0	0	0	0	0	0	0	0	5	3	4	9	11	0
Cancer	39	0	0	0	0	0	0	1	1	3	9	16	8	1	0
Chronic Lower Resp Diseases	4	0	0	0	0	0	0	0	0	0	0	1	1	2	0
Stroke	9	0	0	0	0	0	0	0	0	0	1	2	3	3	0
Unintentional Injury	8	0	0	0	0	1	0	1	1	0	1	0	0	4	0
Alzheimer's Disease	3	0	0	0	0	0	0	0	0	0	0	0	0	3	0
Diabetes Mellitus	5	0	0	0	0	0	0	0	0	1	2	1	1	0	0
Nephritis	3	0	0	0	0	0	0	0	0	0	1	0	1	1	0
Suicide	3	0	0	0	0	1	0	0	0	0	0	0	2	0	0
Chronic Liver Disease/Cirrhosis	2	0	0	0	0	0	0	0	0	0	0	1	1	0	0
Influenza & Pneumonia	5	0	0	0	0	0	0	0	0	0	1	1	0	3	0
Septicemia	2	0	0	0	0	0	0	0	0	0	1	0	1	0	0
Parkinson's Disease	2	0	0	0	0	0	0	0	0	0	0	0	0	2	0
Hypertension	1	0	0	0	0	0	0	0	0	0	0	0	1	0	0
Benign Neoplasms	0	0	0	0	0	0	0	0	0	0	0	0	0	0	0
Homicide	0	0	0	0	0	0	0	0	0	0	0	0	0	0	0
Pneumonitis	1	0	0	0	0	0	0	0	0	0	0	1	0	0	0
Human Immunodeficiency Virus	0	0	0	0	0	0	0	0	0	0	0	0	0	0	0
Perinatal Period Conditions	0	0	0	0	0	0	0	0	0	0	0	0	0	0	0
Aortic Aneurysm & Dissection	2	0	0	0	0	0	0	0	0	0	0	0	1	1	0
Viral Hepatitis	1	0	0	0	0	0	0	0	0	1	0	0	0	0	0
Congenital Malformations	0	0	0	0	0	0	0	0	0	0	0	0	0	0	0
Atherosclerosis	0	0	0	0	0	0	0	0	0	0	0	0	0	0	0
Anemias	0	0	0	0	0	0	0	0	0	0	0	0	0	0	0
Nutritional Deficiencies	1	0	0	0	0	0	0	0	0	0	1	0	0	0	0
All Other Natural Causes	33	0	0	0	0	0	0	0	0	3	5	5	14	6	0
All Other External Causes	0	0	0	0	0	0	0	0	0	0	0	0	0	0	0

ICD-10 codes associated with each cause of death group are presented in Appendix 3.

TABLE D-11 (Cont.): RESIDENT DEATHS FOR SELECTED CAUSES, BY AGE GROUPS, BY COUNTY, FLORIDA, 2015

	AGE GROUPS														
	TOTAL	<1	1-4	5-9	10-14	15-19	20-24	25-34	35-44	45-54	55-64	65-74	75-84	85+	UNK
LAFAYETTE	68	0	0	0	0	0	1	3	2	2	8	10	27	15	0
Heart Diseases	11	0	0	0	0	0	0	0	1	1	2	1	4	2	0
Cancer	18	0	0	0	0	0	0	0	0	0	1	3	12	2	0
Chronic Lower Resp Diseases	6	0	0	0	0	0	0	0	0	0	1	1	1	3	0
Stroke	6	0	0	0	0	0	0	0	0	0	0	2	2	2	0
Unintentional Injury	7	0	0	0	0	0	1	2	1	0	0	0	2	1	0
Alzheimer's Disease	0	0	0	0	0	0	0	0	0	0	0	0	0	0	0
Diabetes Mellitus	2	0	0	0	0	0	0	0	0	0	1	0	0	1	0
Nephritis	0	0	0	0	0	0	0	0	0	0	0	0	0	0	0
Suicide	1	0	0	0	0	0	0	0	0	0	0	0	1	0	0
Chronic Liver Disease/Cirrhosis	1	0	0	0	0	0	0	0	0	0	0	1	0	0	0
Influenza & Pneumonia	3	0	0	0	0	0	0	0	0	0	1	1	1	0	0
Septicemia	1	0	0	0	0	0	0	0	0	0	1	0	0	0	0
Parkinson's Disease	0	0	0	0	0	0	0	0	0	0	0	0	0	0	0
Hypertension	0	0	0	0	0	0	0	0	0	0	0	0	0	0	0
Benign Neoplasms	0	0	0	0	0	0	0	0	0	0	0	0	0	0	0
Homicide	0	0	0	0	0	0	0	0	0	0	0	0	0	0	0
Pneumonitis	0	0	0	0	0	0	0	0	0	0	0	0	0	0	0
Human Immunodeficiency Virus	1	0	0	0	0	0	0	1	0	0	0	0	0	0	0
Perinatal Period Conditions	0	0	0	0	0	0	0	0	0	0	0	0	0	0	0
Aortic Aneurysm & Dissection	0	0	0	0	0	0	0	0	0	0	0	0	0	0	0
Viral Hepatitis	1	0	0	0	0	0	0	0	0	0	1	0	0	0	0
Congenital Malformations	0	0	0	0	0	0	0	0	0	0	0	0	0	0	0
Atherosclerosis	0	0	0	0	0	0	0	0	0	0	0	0	0	0	0
Anemias	1	0	0	0	0	0	0	0	0	0	0	0	0	1	0
Nutritional Deficiencies	0	0	0	0	0	0	0	0	0	0	0	0	0	0	0
All Other Natural Causes	9	0	0	0	0	0	0	0	0	1	0	1	4	3	0
All Other External Causes	0	0	0	0	0	0	0	0	0	0	0	0	0	0	0

	AGE GROUPS														
	TOTAL	<1	1-4	5-9	10-14	15-19	20-24	25-34	35-44	45-54	55-64	65-74	75-84	85+	UNK
LAKE	3,985	27	6	3	2	6	17	53	60	181	448	809	1,129	1,244	0
Heart Diseases	912	1	0	0	0	0	0	4	14	32	75	168	252	366	0
Cancer	977	0	1	1	0	0	0	5	4	60	174	272	306	154	0
Chronic Lower Resp Diseases	262	0	0	0	0	0	0	0	0	5	29	64	85	79	0
Stroke	178	0	0	0	0	0	0	0	5	6	8	39	46	74	0
Unintentional Injury	252	4	4	0	0	2	8	22	19	18	26	28	53	68	0
Alzheimer's Disease	156	0	0	0	0	0	0	0	0	0	0	11	50	95	0
Diabetes Mellitus	107	0	0	0	0	0	0	0	1	2	15	33	42	14	0
Nephritis	52	0	0	0	0	0	0	0	0	1	12	8	11	20	0
Suicide	52	0	0	0	0	1	1	6	4	9	12	10	7	2	0
Chronic Liver Disease/Cirrhosis	56	0	0	0	0	0	0	0	5	9	17	17	7	1	0
Influenza & Pneumonia	36	0	0	0	0	0	0	0	0	4	2	12	9	9	0
Septicemia	45	0	0	0	0	0	2	1	0	2	7	11	11	11	0
Parkinson's Disease	57	0	0	0	0	0	0	0	0	0	1	5	27	24	0
Hypertension	46	0	0	0	0	0	0	0	0	3	5	9	14	15	0
Benign Neoplasms	23	0	0	0	0	0	0	0	0	1	1	5	11	5	0
Homicide	13	0	0	0	0	1	2	6	2	0	2	0	0	0	0
Pneumonitis	13	0	0	0	0	0	0	1	0	0	1	2	2	7	0
Human Immunodeficiency Virus	8	0	0	0	0	0	0	3	0	2	3	0	0	0	0
Perinatal Period Conditions	14	14	0	0	0	0	0	0	0	0	0	0	0	0	0
Aortic Aneurysm & Dissection	9	0	0	0	0	0	0	0	0	0	0	3	5	1	0
Viral Hepatitis	12	0	0	0	0	0	0	0	0	1	3	8	0	0	0
Congenital Malformations	11	5	0	0	1	0	1	1	1	1	1	0	0	0	0
Atherosclerosis	32	0	0	0	0	0	0	0	0	0	5	6	9	12	0
Anemias	6	0	0	0	0	0	0	0	0	0	1	2	1	2	0
Nutritional Deficiencies	4	0	0	0	0	0	0	0	0	0	0	0	1	3	0
All Other Natural Causes	646	3	1	2	1	2	3	4	5	25	48	93	178	281	0
All Other External Causes	6	0	0	0	0	0	0	0	0	0	0	3	2	1	0

ICD-10 codes associated with each cause of death group are presented in Appendix 3.

TABLE D-11 (Cont.): RESIDENT DEATHS FOR SELECTED CAUSES, BY AGE GROUPS, BY COUNTY, FLORIDA, 2015

	AGE GROUPS														
	TOTAL	<1	1-4	5-9	10-14	15-19	20-24	25-34	35-44	45-54	55-64	65-74	75-84	85+	UNK
LEE	6,832	41	11	3	8	18	47	87	148	351	803	1,352	1,718	2,245	0
Heart Diseases	1,871	0	0	0	0	0	1	4	16	82	151	322	467	828	0
Cancer	1,701	0	0	2	2	1	2	7	22	83	299	497	467	319	0
Chronic Lower Resp Diseases	408	0	0	1	0	0	0	0	2	4	38	93	137	133	0
Stroke	281	0	0	0	0	0	0	1	3	6	26	45	81	119	0
Unintentional Injury	459	8	7	0	2	4	20	40	41	48	49	49	75	116	0
Alzheimer's Disease	173	0	0	0	0	0	0	0	0	0	1	8	58	106	0
Diabetes Mellitus	179	0	0	0	0	0	0	1	1	13	28	54	47	35	0
Nephritis	57	0	0	0	0	0	0	0	1	3	4	14	22	13	0
Suicide	121	0	0	0	1	3	8	12	14	25	28	14	10	6	0
Chronic Liver Disease/Cirrhosis	139	0	0	0	0	0	0	4	10	21	55	30	15	4	0
Influenza & Pneumonia	62	0	0	0	0	0	0	0	3	3	3	5	15	33	0
Septicemia	42	0	0	0	1	0	0	1	0	1	3	12	9	15	0
Parkinson's Disease	69	0	0	0	0	0	0	0	0	0	2	9	27	31	0
Hypertension	98	0	0	0	0	0	0	0	0	2	13	15	31	37	0
Benign Neoplasms	30	0	0	0	0	0	0	0	1	1	0	5	12	11	0
Homicide	36	0	0	0	0	6	8	8	8	3	0	3	0	0	0
Pneumonitis	26	0	0	0	0	0	0	0	0	1	2	2	8	13	0
Human Immunodeficiency Virus	10	0	0	0	0	0	0	0	1	3	4	2	0	0	0
Perinatal Period Conditions	24	24	0	0	0	0	0	0	0	0	0	0	0	0	0
Aortic Aneurysm & Dissection	28	0	0	0	0	0	0	0	2	2	4	5	10	5	0
Viral Hepatitis	15	0	0	0	0	0	0	0	0	3	4	7	1	0	0
Congenital Malformations	20	8	2	0	1	0	1	0	2	2	2	0	1	1	0
Atherosclerosis	43	0	0	0	0	0	0	0	0	0	3	5	19	16	0
Anemias	19	0	1	0	0	0	1	1	0	0	5	3	5	3	0
Nutritional Deficiencies	6	0	0	0	0	0	0	0	0	0	0	2	2	2	0
All Other Natural Causes	909	1	1	0	1	4	6	8	19	45	78	151	198	397	0
All Other External Causes	6	0	0	0	0	0	0	0	2	0	1	0	1	2	0

	AGE GROUPS														
	TOTAL	<1	1-4	5-9	10-14	15-19	20-24	25-34	35-44	45-54	55-64	65-74	75-84	85+	UNK
LEON	1,760	22	2	1	1	5	20	48	50	104	244	348	354	561	0
Heart Diseases	369	0	0	0	0	1	0	7	7	28	47	63	73	143	0
Cancer	380	0	0	0	0	0	1	3	8	22	81	110	86	69	0
Chronic Lower Resp Diseases	73	0	0	0	0	0	0	0	0	4	5	17	27	20	0
Stroke	92	0	0	0	0	0	0	2	1	4	11	14	24	36	0
Unintentional Injury	74	5	0	1	1	1	6	9	8	7	9	11	5	11	0
Alzheimer's Disease	57	0	0	0	0	0	0	0	0	0	0	7	15	35	0
Diabetes Mellitus	35	0	0	0	0	0	0	1	1	4	9	6	7	7	0
Nephritis	23	0	0	0	0	0	0	0	1	0	3	10	6	3	0
Suicide	33	0	0	0	0	1	6	4	7	6	5	1	2	1	0
Chronic Liver Disease/Cirrhosis	24	0	0	0	0	0	0	1	2	3	7	6	3	2	0
Influenza & Pneumonia	40	0	0	0	0	0	0	0	0	2	5	11	10	12	0
Septicemia	18	0	0	0	0	0	0	0	1	3	2	5	4	3	0
Parkinson's Disease	13	0	0	0	0	0	0	0	0	0	0	4	3	6	0
Hypertension	23	0	0	0	0	0	0	1	1	1	6	3	3	8	0
Benign Neoplasms	9	0	0	0	0	0	0	0	2	0	1	2	2	2	0
Homicide	12	0	1	0	0	1	4	4	1	0	1	0	0	0	0
Pneumonitis	20	0	0	0	0	0	0	1	0	0	1	4	3	11	0
Human Immunodeficiency Virus	12	0	0	0	0	0	0	2	4	0	4	2	0	0	0
Perinatal Period Conditions	8	8	0	0	0	0	0	0	0	0	0	0	0	0	0
Aortic Aneurysm & Dissection	3	0	0	0	0	0	0	0	0	1	0	1	1	0	0
Viral Hepatitis	6	0	0	0	0	0	0	0	0	1	4	1	0	0	0
Congenital Malformations	13	6	0	0	0	0	0	3	0	1	0	2	1	0	0
Atherosclerosis	6	0	0	0	0	0	0	0	0	0	1	0	2	3	0
Anemias	6	0	0	0	0	0	0	1	0	2	0	1	1	1	0
Nutritional Deficiencies	3	0	0	0	0	0	0	0	0	0	0	2	0	1	0
All Other Natural Causes	402	3	1	0	0	1	3	8	5	15	41	64	74	187	0
All Other External Causes	6	0	0	0	0	0	0	1	1	0	1	1	2	0	0

ICD-10 codes associated with each cause of death group are presented in Appendix 3.

TABLE D-11 (Cont.): RESIDENT DEATHS FOR SELECTED CAUSES, BY AGE GROUPS, BY COUNTY, FLORIDA, 2015

	AGE GROUPS														
	TOTAL	<1	1-4	5-9	10-14	15-19	20-24	25-34	35-44	45-54	55-64	65-74	75-84	85+	UNK
LEVY	554	4	0	1	0	1	3	7	15	37	85	149	116	136	0
Heart Diseases	110	0	0	0	0	0	0	0	3	9	9	22	29	38	0
Cancer	153	0	0	0	0	0	0	1	2	11	32	57	30	20	0
Chronic Lower Resp Diseases	35	0	0	0	0	0	0	0	1	2	9	13	7	3	0
Stroke	30	0	0	0	0	0	0	0	0	0	5	4	9	12	0
Unintentional Injury	32	1	0	1	0	1	3	4	5	2	4	2	2	7	0
Alzheimer's Disease	7	0	0	0	0	0	0	0	0	0	0	3	1	3	0
Diabetes Mellitus	21	0	0	0	0	0	0	0	0	1	3	9	4	4	0
Nephritis	11	0	0	0	0	0	0	0	0	0	0	3	4	4	0
Suicide	12	0	0	0	0	0	0	0	1	3	4	2	1	1	0
Chronic Liver Disease/Cirrhosis	12	0	0	0	0	0	0	0	0	2	4	5	1	0	0
Influenza & Pneumonia	4	0	0	0	0	0	0	0	0	0	1	1	1	1	0
Septicemia	4	0	0	0	0	0	0	0	0	0	1	0	0	3	0
Parkinson's Disease	8	0	0	0	0	0	0	0	0	0	0	2	3	3	0
Hypertension	6	0	0	0	0	0	0	0	0	0	1	1	1	3	0
Benign Neoplasms	2	0	0	0	0	0	0	0	0	0	0	0	0	2	0
Homicide	2	0	0	0	0	0	0	0	0	1	0	1	0	0	0
Pneumonitis	3	0	0	0	0	0	0	0	0	0	0	1	1	1	0
Human Immunodeficiency Virus	1	0	0	0	0	0	0	0	0	0	1	0	0	0	0
Perinatal Period Conditions	2	2	0	0	0	0	0	0	0	0	0	0	0	0	0
Aortic Aneurysm & Dissection	1	0	0	0	0	0	0	0	0	0	0	0	1	0	0
Viral Hepatitis	4	0	0	0	0	0	0	0	0	1	3	0	0	0	0
Congenital Malformations	0	0	0	0	0	0	0	0	0	0	0	0	0	0	0
Atherosclerosis	0	0	0	0	0	0	0	0	0	0	0	0	0	0	0
Anemias	0	0	0	0	0	0	0	0	0	0	0	0	0	0	0
Nutritional Deficiencies	0	0	0	0	0	0	0	0	0	0	0	0	0	0	0
All Other Natural Causes	93	1	0	0	0	0	0	2	3	5	8	22	21	31	0
All Other External Causes	1	0	0	0	0	0	0	0	0	0	0	1	0	0	0

	AGE GROUPS														
	TOTAL	<1	1-4	5-9	10-14	15-19	20-24	25-34	35-44	45-54	55-64	65-74	75-84	85+	UNK
LIBERTY	57	0	0	0	0	1	1	0	0	1	9	17	19	9	0
Heart Diseases	12	0	0	0	0	0	0	0	0	0	2	6	3	1	0
Cancer	11	0	0	0	0	0	0	0	0	0	4	3	2	2	0
Chronic Lower Resp Diseases	5	0	0	0	0	0	0	0	0	0	0	2	3	0	0
Stroke	2	0	0	0	0	0	0	0	0	1	0	1	0	0	0
Unintentional Injury	2	0	0	0	0	0	1	0	0	0	1	0	0	0	0
Alzheimer's Disease	2	0	0	0	0	0	0	0	0	0	0	0	2	0	0
Diabetes Mellitus	2	0	0	0	0	0	0	0	0	0	0	0	1	1	0
Nephritis	2	0	0	0	0	0	0	0	0	0	0	0	1	1	0
Suicide	0	0	0	0	0	0	0	0	0	0	0	0	0	0	0
Chronic Liver Disease/Cirrhosis	1	0	0	0	0	0	0	0	0	0	0	1	0	0	0
Influenza & Pneumonia	0	0	0	0	0	0	0	0	0	0	0	0	0	0	0
Septicemia	1	0	0	0	0	0	0	0	0	0	0	0	0	1	0
Parkinson's Disease	0	0	0	0	0	0	0	0	0	0	0	0	0	0	0
Hypertension	0	0	0	0	0	0	0	0	0	0	0	0	0	0	0
Benign Neoplasms	1	0	0	0	0	0	0	0	0	0	0	0	1	0	0
Homicide	0	0	0	0	0	0	0	0	0	0	0	0	0	0	0
Pneumonitis	1	0	0	0	0	0	0	0	0	0	0	0	1	0	0
Human Immunodeficiency Virus	0	0	0	0	0	0	0	0	0	0	0	0	0	0	0
Perinatal Period Conditions	0	0	0	0	0	0	0	0	0	0	0	0	0	0	0
Aortic Aneurysm & Dissection	0	0	0	0	0	0	0	0	0	0	0	0	0	0	0
Viral Hepatitis	0	0	0	0	0	0	0	0	0	0	0	0	0	0	0
Congenital Malformations	0	0	0	0	0	0	0	0	0	0	0	0	0	0	0
Atherosclerosis	0	0	0	0	0	0	0	0	0	0	0	0	0	0	0
Anemias	0	0	0	0	0	0	0	0	0	0	0	0	0	0	0
Nutritional Deficiencies	0	0	0	0	0	0	0	0	0	0	0	0	0	0	0
All Other Natural Causes	15	0	0	0	0	1	0	0	0	0	2	4	5	3	0
All Other External Causes	0	0	0	0	0	0	0	0	0	0	0	0	0	0	0

ICD-10 codes associated with each cause of death group are presented in Appendix 3.

TABLE D-11 (Cont.): RESIDENT DEATHS FOR SELECTED CAUSES, BY AGE GROUPS, BY COUNTY, FLORIDA, 2015

	AGE GROUPS														
	TOTAL	<1	1-4	5-9	10-14	15-19	20-24	25-34	35-44	45-54	55-64	65-74	75-84	85+	UNK
MADISON	234	0	0	0	0	0	3	4	6	19	39	47	53	63	0
Heart Diseases	67	0	0	0	0	0	0	0	0	8	7	14	14	24	0
Cancer	50	0	0	0	0	0	0	0	1	3	16	13	11	6	0
Chronic Lower Resp Diseases	11	0	0	0	0	0	0	0	0	0	2	2	4	3	0
Stroke	10	0	0	0	0	0	0	0	0	0	2	2	1	5	0
Unintentional Injury	8	0	0	0	0	0	1	1	1	0	1	3	1	0	0
Alzheimer's Disease	3	0	0	0	0	0	0	0	0	0	0	2	0	1	0
Diabetes Mellitus	8	0	0	0	0	0	0	0	0	1	2	1	3	1	0
Nephritis	6	0	0	0	0	0	0	0	0	0	0	2	1	3	0
Suicide	3	0	0	0	0	0	0	1	0	1	0	0	1	0	0
Chronic Liver Disease/Cirrhosis	3	0	0	0	0	0	0	0	0	0	0	2	1	0	0
Influenza & Pneumonia	6	0	0	0	0	0	0	0	0	1	1	1	0	3	0
Septicemia	1	0	0	0	0	0	0	0	0	0	0	0	1	0	0
Parkinson's Disease	0	0	0	0	0	0	0	0	0	0	0	0	0	0	0
Hypertension	4	0	0	0	0	0	0	0	0	1	0	1	2	0	0
Benign Neoplasms	0	0	0	0	0	0	0	0	0	0	0	0	0	0	0
Homicide	3	0	0	0	0	0	2	1	0	0	0	0	0	0	0
Pneumonitis	3	0	0	0	0	0	0	0	1	0	0	1	1	0	0
Human Immunodeficiency Virus	1	0	0	0	0	0	0	0	1	0	0	0	0	0	0
Perinatal Period Conditions	0	0	0	0	0	0	0	0	0	0	0	0	0	0	0
Aortic Aneurysm & Dissection	0	0	0	0	0	0	0	0	0	0	0	0	0	0	0
Viral Hepatitis	0	0	0	0	0	0	0	0	0	0	0	0	0	0	0
Congenital Malformations	0	0	0	0	0	0	0	0	0	0	0	0	0	0	0
Atherosclerosis	0	0	0	0	0	0	0	0	0	0	0	0	0	0	0
Anemias	1	0	0	0	0	0	0	0	0	0	0	0	0	1	0
Nutritional Deficiencies	0	0	0	0	0	0	0	0	0	0	0	0	0	0	0
All Other Natural Causes	45	0	0	0	0	0	0	1	2	4	7	3	12	16	0
All Other External Causes	1	0	0	0	0	0	0	0	0	0	1	0	0	0	0

	AGE GROUPS														
	TOTAL	<1	1-4	5-9	10-14	15-19	20-24	25-34	35-44	45-54	55-64	65-74	75-84	85+	UNK
MANATEE	3,848	20	8	2	5	13	36	74	108	198	452	701	899	1,332	0
Heart Diseases	933	0	0	0	1	0	1	5	13	30	95	152	231	405	0
Cancer	894	0	1	1	1	0	1	3	14	39	157	251	241	185	0
Chronic Lower Resp Diseases	215	0	0	0	0	0	0	0	0	5	23	55	75	57	0
Stroke	177	0	0	0	0	0	0	0	1	2	15	31	49	79	0
Unintentional Injury	284	1	1	1	1	9	23	42	41	44	28	12	23	58	0
Alzheimer's Disease	168	0	0	0	0	0	0	0	0	0	0	13	32	123	0
Diabetes Mellitus	72	0	0	0	0	0	0	0	2	6	10	22	14	18	0
Nephritis	49	0	0	0	0	0	0	0	1	0	5	5	12	26	0
Suicide	61	0	0	0	0	1	2	7	7	12	12	10	5	5	0
Chronic Liver Disease/Cirrhosis	62	0	0	0	0	0	0	0	5	17	17	17	5	1	0
Influenza & Pneumonia	37	0	0	0	0	0	0	0	0	1	3	4	13	16	0
Septicemia	68	0	0	0	0	0	0	0	0	6	4	12	29	17	0
Parkinson's Disease	36	0	0	0	0	0	0	0	0	0	1	3	7	25	0
Hypertension	35	0	0	0	0	0	0	0	1	1	3	7	6	17	0
Benign Neoplasms	27	0	0	0	0	0	1	0	0	0	3	5	8	10	0
Homicide	24	0	2	0	1	3	3	9	2	1	3	0	0	0	0
Pneumonitis	27	0	0	0	0	0	0	0	1	0	3	2	6	15	0
Human Immunodeficiency Virus	11	0	0	0	0	0	1	0	1	3	5	1	0	0	0
Perinatal Period Conditions	10	10	0	0	0	0	0	0	0	0	0	0	0	0	0
Aortic Aneurysm & Dissection	18	0	0	0	0	0	0	0	0	0	2	2	13	1	0
Viral Hepatitis	6	0	0	0	0	0	0	0	1	4	1	0	0	0	0
Congenital Malformations	12	7	0	0	1	0	0	0	2	0	2	0	0	0	0
Atherosclerosis	10	0	0	0	0	0	0	0	0	1	3	1	3	2	0
Anemias	6	0	0	0	0	0	0	0	2	1	0	1	0	2	0
Nutritional Deficiencies	5	0	0	0	0	0	0	0	0	0	0	1	1	3	0
All Other Natural Causes	598	2	4	0	0	0	4	8	14	23	57	93	126	267	0
All Other External Causes	3	0	0	0	0	0	0	0	0	2	0	1	0	0	0

ICD-10 codes associated with each cause of death group are presented in Appendix 3.

TABLE D-11 (Cont.): RESIDENT DEATHS FOR SELECTED CAUSES, BY AGE GROUPS, BY COUNTY, FLORIDA, 2015

	AGE GROUPS														
	TOTAL	<1	1-4	5-9	10-14	15-19	20-24	25-34	35-44	45-54	55-64	65-74	75-84	85+	UNK
MARION	4,801	25	7	5	3	13	28	52	103	239	511	967	1,356	1,492	0
Heart Diseases	1,328	0	0	1	0	0	2	7	17	33	119	226	420	503	0
Cancer	1,065	0	0	0	1	0	2	5	12	56	172	315	327	175	0
Chronic Lower Resp Diseases	363	0	0	1	0	0	0	0	0	15	38	86	117	106	0
Stroke	203	0	2	0	0	0	0	0	2	6	14	25	64	90	0
Unintentional Injury	325	5	2	2	2	8	13	23	29	30	19	39	56	97	0
Alzheimer's Disease	270	0	0	0	0	0	0	0	0	0	2	18	76	174	0
Diabetes Mellitus	152	0	0	0	0	0	0	1	0	16	25	40	43	27	0
Nephritis	43	0	0	0	0	0	0	0	2	3	5	12	12	9	0
Suicide	78	0	0	0	0	2	5	7	16	20	7	10	6	5	0
Chronic Liver Disease/Cirrhosis	84	0	0	0	0	0	0	0	3	17	22	26	11	5	0
Influenza & Pneumonia	41	0	0	0	0	0	0	0	0	1	5	4	12	19	0
Septicemia	24	0	0	0	0	1	0	0	0	1	3	6	5	8	0
Parkinson's Disease	56	0	0	0	0	0	0	0	0	0	4	11	22	19	0
Hypertension	56	0	0	0	0	1	0	0	0	3	11	12	12	17	0
Benign Neoplasms	34	0	0	1	0	0	0	1	1	1	4	8	9	9	0
Homicide	11	0	0	0	0	1	4	1	2	1	2	0	0	0	0
Pneumonitis	22	0	0	0	0	0	0	0	1	1	1	3	4	12	0
Human Immunodeficiency Virus	10	0	0	0	0	0	0	0	3	3	2	2	0	0	0
Perinatal Period Conditions	14	14	0	0	0	0	0	0	0	0	0	0	0	0	0
Aortic Aneurysm & Dissection	11	0	0	0	0	0	0	0	0	0	1	0	6	4	0
Viral Hepatitis	18	0	0	0	0	0	0	0	2	2	7	6	1	0	0
Congenital Malformations	11	4	0	0	0	0	0	1	0	2	1	1	1	1	0
Atherosclerosis	6	0	0	0	0	0	0	0	0	0	1	1	1	3	0
Anemias	8	0	0	0	0	0	0	0	0	0	1	3	1	3	0
Nutritional Deficiencies	8	0	0	0	0	0	0	0	0	0	0	2	1	5	0
All Other Natural Causes	560	2	3	0	0	0	2	6	13	28	45	111	149	201	0
All Other External Causes	0	0	0	0	0	0	0	0	0	0	0	0	0	0	0

	AGE GROUPS														
	TOTAL	<1	1-4	5-9	10-14	15-19	20-24	25-34	35-44	45-54	55-64	65-74	75-84	85+	UNK
MARTIN	1,869	6	1	0	0	5	8	15	23	60	157	273	471	850	0
Heart Diseases	425	0	0	0	0	0	0	1	1	11	31	39	108	234	0
Cancer	461	0	0	0	0	0	1	0	2	20	55	126	142	115	0
Chronic Lower Resp Diseases	142	0	0	0	0	0	0	0	0	1	3	26	40	72	0
Stroke	125	0	0	0	0	0	1	1	0	3	5	8	34	73	0
Unintentional Injury	91	3	0	0	0	2	5	7	10	8	11	11	9	25	0
Alzheimer's Disease	105	0	0	0	0	0	0	0	0	0	1	1	26	77	0
Diabetes Mellitus	23	0	0	0	0	0	0	0	1	2	2	4	4	10	0
Nephritis	23	0	0	0	0	0	0	0	0	0	0	3	9	11	0
Suicide	22	0	0	0	0	2	0	2	0	3	4	3	3	5	0
Chronic Liver Disease/Cirrhosis	28	0	0	0	0	0	0	0	3	3	16	2	2	2	0
Influenza & Pneumonia	22	0	0	0	0	0	0	0	0	0	0	3	3	16	0
Septicemia	14	0	0	0	0	1	0	0	0	2	1	4	3	3	0
Parkinson's Disease	24	0	0	0	0	0	0	0	0	0	0	1	5	18	0
Hypertension	17	0	0	0	0	0	0	0	0	1	1	2	4	9	0
Benign Neoplasms	21	0	0	0	0	0	0	0	1	0	4	4	4	8	0
Homicide	1	0	0	0	0	0	0	0	0	0	0	1	0	0	0
Pneumonitis	6	0	0	0	0	0	0	0	0	0	0	0	2	4	0
Human Immunodeficiency Virus	0	0	0	0	0	0	0	0	0	0	0	0	0	0	0
Perinatal Period Conditions	0	0	0	0	0	0	0	0	0	0	0	0	0	0	0
Aortic Aneurysm & Dissection	7	0	0	0	0	0	0	0	1	0	1	1	2	2	0
Viral Hepatitis	2	0	0	0	0	0	0	0	0	0	2	0	0	0	0
Congenital Malformations	3	1	0	0	0	0	0	1	0	0	0	0	0	1	0
Atherosclerosis	1	0	0	0	0	0	0	0	0	0	0	1	0	0	0
Anemias	1	0	0	0	0	0	0	0	0	0	1	0	0	0	0
Nutritional Deficiencies	8	0	0	0	0	0	0	0	0	0	0	0	2	6	0
All Other Natural Causes	292	1	1	0	0	0	1	3	4	6	19	33	67	157	0
All Other External Causes	5	1	0	0	0	0	0	0	0	0	0	0	2	2	0

ICD-10 codes associated with each cause of death group are presented in Appendix 3.

TABLE D-11 (Cont.): RESIDENT DEATHS FOR SELECTED CAUSES, BY AGE GROUPS, BY COUNTY, FLORIDA, 2015

	TOTAL	AGE GROUPS													
		<1	1-4	5-9	10-14	15-19	20-24	25-34	35-44	45-54	55-64	65-74	75-84	85+	UNK
MONROE	781	3	1	2	1	2	2	25	19	65	140	172	170	179	0
Heart Diseases	192	0	0	0	0	0	0	3	2	14	33	41	46	53	0
Cancer	180	0	0	0	0	0	0	1	0	19	45	52	36	27	0
Chronic Lower Resp Diseases	42	0	0	0	0	0	0	0	0	0	4	11	19	8	0
Stroke	37	0	0	0	0	0	0	0	0	0	4	10	6	17	0
Unintentional Injury	62	0	1	2	0	1	2	8	8	15	11	5	5	4	0
Alzheimer's Disease	21	0	0	0	0	0	0	0	0	0	1	1	3	16	0
Diabetes Mellitus	12	0	0	0	0	0	0	0	0	0	5	3	2	2	0
Nephritis	14	0	0	0	0	0	0	0	0	1	2	4	2	5	0
Suicide	21	0	0	0	0	1	0	4	3	2	6	3	2	0	0
Chronic Liver Disease/Cirrhosis	21	0	0	0	0	0	0	0	1	6	8	6	0	0	0
Influenza & Pneumonia	12	0	0	0	0	0	0	0	0	0	1	3	2	6	0
Septicemia	12	0	0	0	0	0	0	1	0	0	1	2	6	2	0
Parkinson's Disease	10	0	0	0	0	0	0	0	0	0	1	2	3	4	0
Hypertension	7	0	0	0	0	0	0	0	0	1	2	2	1	1	0
Benign Neoplasms	9	0	0	0	0	0	0	0	0	0	0	2	4	3	0
Homicide	4	0	0	0	1	0	0	3	0	0	0	0	0	0	0
Pneumonitis	3	0	0	0	0	0	0	0	0	0	1	0	2	0	0
Human Immunodeficiency Virus	5	0	0	0	0	0	0	1	1	1	0	2	0	0	0
Perinatal Period Conditions	1	1	0	0	0	0	0	0	0	0	0	0	0	0	0
Aortic Aneurysm & Dissection	3	0	0	0	0	0	0	0	0	0	2	1	0	0	0
Viral Hepatitis	4	0	0	0	0	0	0	0	0	1	3	0	0	0	0
Congenital Malformations	3	2	0	0	0	0	0	0	0	0	1	0	0	0	0
Atherosclerosis	2	0	0	0	0	0	0	0	0	0	0	0	0	2	0
Anemias	4	0	0	0	0	0	0	0	0	1	0	2	0	1	0
Nutritional Deficiencies	0	0	0	0	0	0	0	0	0	0	0	0	0	0	0
All Other Natural Causes	99	0	0	0	0	0	0	3	4	4	9	20	31	28	0
All Other External Causes	1	0	0	0	0	0	0	1	0	0	0	0	0	0	0

	TOTAL	AGE GROUPS													
		<1	1-4	5-9	10-14	15-19	20-24	25-34	35-44	45-54	55-64	65-74	75-84	85+	UNK
NASSAU	777	4	1	1	1	5	6	3	19	47	126	176	205	183	0
Heart Diseases	156	0	0	0	0	0	1	0	1	5	19	39	48	43	0
Cancer	197	0	0	0	0	0	0	1	1	13	48	61	50	23	0
Chronic Lower Resp Diseases	42	0	0	0	0	0	0	0	0	1	8	13	12	8	0
Stroke	44	0	0	0	1	0	0	0	0	1	0	10	12	20	0
Unintentional Injury	49	0	0	1	0	3	3	1	6	2	13	6	8	6	0
Alzheimer's Disease	15	0	0	0	0	0	0	0	0	0	0	0	8	7	0
Diabetes Mellitus	21	0	0	0	0	1	0	0	0	3	6	6	3	2	0
Nephritis	10	0	0	0	0	0	0	0	0	0	0	1	5	4	0
Suicide	18	0	0	0	0	1	1	0	2	5	4	3	2	0	0
Chronic Liver Disease/Cirrhosis	24	0	0	0	0	0	0	0	0	5	12	5	2	0	0
Influenza & Pneumonia	15	0	0	0	0	0	0	0	0	1	1	2	5	6	0
Septicemia	8	0	0	0	0	0	0	0	1	1	0	1	4	1	0
Parkinson's Disease	4	0	0	0	0	0	0	0	0	0	0	0	2	2	0
Hypertension	16	0	0	0	0	0	0	0	1	1	1	3	3	7	0
Benign Neoplasms	3	0	0	0	0	0	0	0	0	0	0	2	1	0	0
Homicide	3	0	0	0	0	0	0	0	1	2	0	0	0	0	0
Pneumonitis	2	0	0	0	0	0	0	0	0	0	0	1	1	0	0
Human Immunodeficiency Virus	0	0	0	0	0	0	0	0	0	0	0	0	0	0	0
Perinatal Period Conditions	2	2	0	0	0	0	0	0	0	0	0	0	0	0	0
Aortic Aneurysm & Dissection	1	0	0	0	0	0	0	0	0	0	0	0	1	0	0
Viral Hepatitis	4	0	0	0	0	0	0	0	0	1	1	2	0	0	0
Congenital Malformations	2	1	1	0	0	0	0	0	0	0	0	0	0	0	0
Atherosclerosis	2	0	0	0	0	0	0	0	0	0	0	0	0	2	0
Anemias	0	0	0	0	0	0	0	0	0	0	0	0	0	0	0
Nutritional Deficiencies	3	0	0	0	0	0	0	0	0	0	0	0	2	1	0
All Other Natural Causes	136	1	0	0	0	0	1	1	6	6	13	21	36	51	0
All Other External Causes	0	0	0	0	0	0	0	0	0	0	0	0	0	0	0

ICD-10 codes associated with each cause of death group are presented in Appendix 3.

TABLE D-11 (Cont.): RESIDENT DEATHS FOR SELECTED CAUSES, BY AGE GROUPS, BY COUNTY, FLORIDA, 2015

	TOTAL	AGE GROUPS													
		<1	1-4	5-9	10-14	15-19	20-24	25-34	35-44	45-54	55-64	65-74	75-84	85+	UNK
OKALOOSA	1,839	15	2	1	0	6	13	49	46	146	235	341	509	476	0
Heart Diseases	387	0	0	0	0	0	0	5	8	27	40	68	103	136	0
Cancer	424	0	0	1	0	0	0	3	3	32	78	119	132	56	0
Chronic Lower Resp Diseases	134	0	0	0	0	0	0	0	0	6	7	29	57	35	0
Stroke	72	0	0	0	0	0	0	0	0	2	8	14	24	24	0
Unintentional Injury	101	3	2	0	0	1	4	16	15	18	12	7	9	14	0
Alzheimer's Disease	74	0	0	0	0	0	0	0	0	0	2	2	23	47	0
Diabetes Mellitus	71	0	0	0	0	0	0	0	2	9	14	17	19	10	0
Nephritis	43	0	0	0	0	0	0	0	0	1	2	5	20	15	0
Suicide	37	0	0	0	0	2	4	6	3	10	5	4	3	0	0
Chronic Liver Disease/Cirrhosis	26	0	0	0	0	0	0	1	1	6	12	2	3	1	0
Influenza & Pneumonia	23	0	0	0	0	0	0	0	1	0	2	2	8	10	0
Septicemia	33	0	0	0	0	0	0	0	2	2	5	8	9	7	0
Parkinson's Disease	15	0	0	0	0	0	0	0	0	0	1	2	9	3	0
Hypertension	21	0	0	0	0	0	0	0	1	1	5	5	7	2	0
Benign Neoplasms	17	0	0	0	0	0	0	0	0	3	1	4	7	2	0
Homicide	12	0	0	0	0	1	2	5	0	0	3	0	0	1	0
Pneumonitis	8	0	0	0	0	0	0	1	0	0	1	2	2	2	0
Human Immunodeficiency Virus	0	0	0	0	0	0	0	0	0	0	0	0	0	0	0
Perinatal Period Conditions	4	4	0	0	0	0	0	0	0	0	0	0	0	0	0
Aortic Aneurysm & Dissection	5	0	0	0	0	0	0	0	0	0	0	1	4	0	0
Viral Hepatitis	5	0	0	0	0	0	0	0	0	1	4	0	0	0	0
Congenital Malformations	6	5	0	0	0	0	0	0	0	0	1	0	0	0	0
Atherosclerosis	1	0	0	0	0	0	0	0	0	0	0	1	0	0	0
Anemias	4	0	0	0	0	0	1	0	0	0	0	0	2	1	0
Nutritional Deficiencies	4	0	0	0	0	0	0	0	0	0	0	0	2	2	0
All Other Natural Causes	308	3	0	0	0	1	2	12	10	28	32	48	65	107	0
All Other External Causes	4	0	0	0	0	1	0	0	0	0	0	1	1	1	0

	TOTAL	AGE GROUPS													
		<1	1-4	5-9	10-14	15-19	20-24	25-34	35-44	45-54	55-64	65-74	75-84	85+	UNK
OKEECHOBEE	422	3	0	0	1	2	2	6	11	37	74	85	119	82	0
Heart Diseases	131	0	0	0	1	0	0	0	2	7	17	23	40	41	0
Cancer	99	0	0	0	0	0	0	0	1	11	22	27	28	10	0
Chronic Lower Resp Diseases	21	0	0	0	0	0	0	0	0	0	4	9	7	1	0
Stroke	16	0	0	0	0	0	0	0	0	1	1	2	8	4	0
Unintentional Injury	29	0	0	0	0	2	1	5	0	7	7	6	1	0	0
Alzheimer's Disease	5	0	0	0	0	0	0	0	0	0	0	1	2	2	0
Diabetes Mellitus	8	0	0	0	0	0	0	0	1	0	1	1	4	1	0
Nephritis	6	0	0	0	0	0	0	0	0	1	1	1	2	1	0
Suicide	4	0	0	0	0	0	0	0	2	1	0	1	0	0	0
Chronic Liver Disease/Cirrhosis	9	0	0	0	0	0	0	0	0	0	6	2	0	1	0
Influenza & Pneumonia	8	0	0	0	0	0	0	0	0	0	1	3	2	2	0
Septicemia	9	0	0	0	0	0	0	0	0	1	1	1	3	3	0
Parkinson's Disease	4	0	0	0	0	0	0	0	0	0	0	0	3	1	0
Hypertension	1	0	0	0	0	0	0	0	0	0	0	1	0	0	0
Benign Neoplasms	3	0	0	0	0	0	0	0	0	0	1	1	1	0	0
Homicide	0	0	0	0	0	0	0	0	0	0	0	0	0	0	0
Pneumonitis	3	0	0	0	0	0	0	0	0	0	0	0	2	1	0
Human Immunodeficiency Virus	0	0	0	0	0	0	0	0	0	0	0	0	0	0	0
Perinatal Period Conditions	2	2	0	0	0	0	0	0	0	0	0	0	0	0	0
Aortic Aneurysm & Dissection	2	0	0	0	0	0	0	0	0	0	0	1	0	1	0
Viral Hepatitis	2	0	0	0	0	0	0	0	0	2	0	0	0	0	0
Congenital Malformations	1	1	0	0	0	0	0	0	0	0	0	0	0	0	0
Atherosclerosis	0	0	0	0	0	0	0	0	0	0	0	0	0	0	0
Anemias	1	0	0	0	0	0	0	0	0	0	0	0	1	0	0
Nutritional Deficiencies	0	0	0	0	0	0	0	0	0	0	0	0	0	0	0
All Other Natural Causes	58	0	0	0	0	0	1	1	5	6	12	5	15	13	0
All Other External Causes	0	0	0	0	0	0	0	0	0	0	0	0	0	0	0

ICD-10 codes associated with each cause of death group are presented in Appendix 3.

TABLE D-11 (Cont.): RESIDENT DEATHS FOR SELECTED CAUSES, BY AGE GROUPS, BY COUNTY, FLORIDA, 2015

	TOTAL	AGE GROUPS													
		<1	1-4	5-9	10-14	15-19	20-24	25-34	35-44	45-54	55-64	65-74	75-84	85+	UNK
ORANGE	7,696	107	16	12	13	38	86	215	277	584	1,082	1,370	1,720	2,176	0
Heart Diseases	1,758	2	2	0	1	2	4	15	41	124	225	291	428	623	0
Cancer	1,755	0	3	3	0	0	1	16	41	135	371	487	404	294	0
Chronic Lower Resp Diseases	377	0	0	0	1	0	1	4	2	7	36	81	126	119	0
Stroke	498	0	1	0	1	2	2	4	8	18	29	62	128	243	0
Unintentional Injury	488	2	5	5	5	12	33	83	76	62	62	34	44	65	0
Alzheimer's Disease	234	0	0	0	0	0	0	0	0	0	5	13	72	144	0
Diabetes Mellitus	242	0	0	1	0	0	0	4	2	27	35	69	52	52	0
Nephritis	175	0	0	0	0	1	0	1	4	12	21	34	54	48	0
Suicide	136	0	0	0	2	6	11	25	16	29	24	10	7	6	0
Chronic Liver Disease/Cirrhosis	109	0	0	0	0	0	0	1	7	28	44	10	13	6	0
Influenza & Pneumonia	107	1	0	1	0	0	1	0	1	5	12	18	31	37	0
Septicemia	128	0	0	0	0	0	0	1	2	8	20	29	37	31	0
Parkinson's Disease	86	0	0	0	0	0	0	0	0	0	0	14	31	41	0
Hypertension	64	0	0	0	0	0	0	0	0	2	4	10	22	26	0
Benign Neoplasms	68	0	0	0	0	0	0	0	3	1	5	17	20	22	0
Homicide	95	1	1	0	0	9	23	24	15	11	8	1	0	2	0
Pneumonitis	40	0	0	0	0	0	0	0	1	0	3	7	13	16	0
Human Immunodeficiency Virus	53	0	0	0	0	0	3	5	4	20	15	4	2	0	0
Perinatal Period Conditions	69	69	0	0	0	0	0	0	0	0	0	0	0	0	0
Aortic Aneurysm & Dissection	27	0	0	0	0	0	0	0	2	3	5	4	8	5	0
Viral Hepatitis	29	0	0	0	0	0	0	0	4	7	11	3	4	0	0
Congenital Malformations	27	16	0	0	0	1	0	2	1	0	4	0	1	2	0
Atherosclerosis	7	0	0	0	0	0	0	0	0	0	0	0	3	4	0
Anemias	15	0	0	0	0	0	0	1	0	1	1	5	2	5	0
Nutritional Deficiencies	24	0	0	0	0	0	0	0	0	0	0	2	1	21	0
All Other Natural Causes	1,076	16	4	2	1	5	6	29	46	83	142	163	215	364	0
All Other External Causes	9	0	0	0	2	0	1	0	1	1	0	2	2	0	0

	TOTAL	AGE GROUPS													
		<1	1-4	5-9	10-14	15-19	20-24	25-34	35-44	45-54	55-64	65-74	75-84	85+	UNK
OSCEOLA	2,078	21	0	4	4	8	15	48	76	148	282	441	479	552	0
Heart Diseases	573	1	0	0	0	0	0	6	15	37	64	109	139	202	0
Cancer	456	0	0	2	2	2	2	6	12	41	93	139	104	53	0
Chronic Lower Resp Diseases	111	0	0	0	0	0	0	0	0	1	11	29	30	40	0
Stroke	110	0	0	0	0	0	0	0	1	5	7	21	26	50	0
Unintentional Injury	109	1	0	1	0	3	2	20	18	20	17	9	8	10	0
Alzheimer's Disease	50	0	0	0	0	0	0	0	0	0	0	6	15	29	0
Diabetes Mellitus	43	0	0	0	0	0	0	0	0	2	12	10	11	8	0
Nephritis	59	0	0	0	0	0	0	1	0	0	10	13	18	17	0
Suicide	29	0	0	0	0	1	2	2	9	6	4	1	2	2	0
Chronic Liver Disease/Cirrhosis	32	0	0	0	0	0	0	0	1	3	15	7	6	0	0
Influenza & Pneumonia	37	0	0	0	0	0	0	0	0	1	2	13	10	11	0
Septicemia	40	1	0	0	0	0	0	0	1	2	7	6	17	6	0
Parkinson's Disease	18	0	0	0	0	0	0	0	0	0	0	7	5	6	0
Hypertension	18	0	0	0	0	0	0	0	1	0	3	4	4	6	0
Benign Neoplasms	13	0	0	0	1	0	0	0	0	0	2	4	3	3	0
Homicide	17	0	0	0	0	0	3	7	1	1	1	0	4	0	0
Pneumonitis	21	0	0	0	0	0	0	0	0	1	1	5	4	10	0
Human Immunodeficiency Virus	12	0	0	0	0	0	2	0	2	5	1	2	0	0	0
Perinatal Period Conditions	10	10	0	0	0	0	0	0	0	0	0	0	0	0	0
Aortic Aneurysm & Dissection	6	0	0	0	0	0	0	0	0	0	2	2	2	0	0
Viral Hepatitis	4	0	0	0	0	0	0	0	0	2	2	0	0	0	0
Congenital Malformations	5	4	0	0	0	0	0	0	0	0	1	0	0	0	0
Atherosclerosis	4	0	0	0	0	0	0	0	0	0	0	0	3	1	0
Anemias	3	0	0	0	0	0	1	1	1	0	0	0	0	0	0
Nutritional Deficiencies	7	0	0	0	0	0	0	0	0	0	0	0	3	4	0
All Other Natural Causes	287	4	0	1	1	2	3	5	14	20	27	52	65	93	0
All Other External Causes	4	0	0	0	0	0	0	0	0	1	0	2	0	1	0

ICD-10 codes associated with each cause of death group are presented in Appendix 3.

TABLE D-11 (Cont.): RESIDENT DEATHS FOR SELECTED CAUSES, BY AGE GROUPS, BY COUNTY, FLORIDA, 2015

	AGE GROUPS														
	TOTAL	<1	1-4	5-9	10-14	15-19	20-24	25-34	35-44	45-54	55-64	65-74	75-84	85+	UNK
PALM BEACH	14,431	73	17	12	11	43	121	253	312	656	1,349	2,048	3,299	6,237	0
Heart Diseases	3,560	1	1	1	0	0	4	9	27	91	230	398	768	2,030	0
Cancer	3,340	0	2	4	1	1	7	22	44	176	467	783	930	903	0
Chronic Lower Resp Diseases	732	0	0	0	1	0	1	0	2	8	60	127	225	308	0
Stroke	945	0	0	0	1	0	0	3	8	17	61	98	206	551	0
Unintentional Injury	802	3	4	1	4	12	56	126	120	95	82	62	75	162	0
Alzheimer's Disease	624	0	0	0	0	0	0	0	0	1	6	15	146	456	0
Diabetes Mellitus	274	0	0	0	0	0	0	5	6	14	38	72	75	64	0
Nephritis	249	1	0	0	0	0	0	1	2	5	14	28	75	123	0
Suicide	229	0	0	0	0	8	16	30	31	48	46	30	14	6	0
Chronic Liver Disease/Cirrhosis	211	0	0	0	0	1	0	2	5	48	67	44	31	13	0
Influenza & Pneumonia	183	0	0	0	0	0	1	0	1	7	12	18	44	100	0
Septicemia	172	1	0	0	0	0	0	2	3	12	16	27	48	63	0
Parkinson's Disease	245	0	0	0	0	0	0	0	0	0	4	30	88	123	0
Hypertension	143	0	0	0	0	0	0	0	1	6	15	22	34	65	0
Benign Neoplasms	113	1	0	0	0	0	0	3	1	3	6	14	35	50	0
Homicide	99	2	1	1	0	12	24	23	9	15	4	3	5	0	0
Pneumonitis	110	0	0	0	0	0	0	1	1	1	3	12	20	72	0
Human Immunodeficiency Virus	66	0	0	0	0	0	0	6	15	21	16	5	3	0	0
Perinatal Period Conditions	33	33	0	0	0	0	0	0	0	0	0	0	0	0	0
Aortic Aneurysm & Dissection	48	0	0	0	0	0	0	0	1	2	6	10	10	19	0
Viral Hepatitis	33	0	0	0	0	0	0	0	2	5	14	5	3	4	0
Congenital Malformations	38	16	2	0	1	0	1	3	1	4	3	2	3	2	0
Atherosclerosis	31	0	0	0	0	0	0	0	1	0	3	1	8	18	0
Anemias	24	0	0	1	0	0	1	1	2	1	1	3	6	8	0
Nutritional Deficiencies	8	0	0	0	0	0	0	0	0	0	0	1	1	6	0
All Other Natural Causes	2,096	15	7	4	3	9	9	15	29	74	168	235	443	1,085	0
All Other External Causes	23	0	0	0	0	0	1	1	0	2	7	3	3	6	0

	AGE GROUPS														
	TOTAL	<1	1-4	5-9	10-14	15-19	20-24	25-34	35-44	45-54	55-64	65-74	75-84	85+	UNK
PASCO	5,891	23	5	6	3	21	25	83	134	381	773	1,173	1,485	1,779	0
Heart Diseases	1,278	0	1	0	0	3	3	2	12	70	135	237	349	466	0
Cancer	1,338	0	0	1	1	3	0	6	26	103	241	372	350	235	0
Chronic Lower Resp Diseases	492	0	0	1	0	0	0	1	2	13	65	135	162	113	0
Stroke	295	0	0	0	0	0	0	1	0	7	20	51	81	135	0
Unintentional Injury	326	3	3	0	0	10	10	39	35	44	64	27	42	49	0
Alzheimer's Disease	199	0	0	0	0	0	0	0	0	0	1	9	56	133	0
Diabetes Mellitus	199	0	0	0	0	0	0	2	8	18	36	46	56	33	0
Nephritis	113	1	0	0	0	0	0	0	2	6	5	25	36	38	0
Suicide	103	0	0	0	1	2	4	14	8	20	23	16	11	4	0
Chronic Liver Disease/Cirrhosis	111	0	0	0	0	0	0	2	2	20	46	28	10	3	0
Influenza & Pneumonia	67	1	0	0	0	0	0	0	0	3	6	18	16	23	0
Septicemia	75	1	0	0	0	0	0	0	5	7	13	11	16	22	0
Parkinson's Disease	44	0	0	0	0	0	0	0	0	0	0	10	21	13	0
Hypertension	73	0	0	0	0	0	0	0	1	4	7	12	13	36	0
Benign Neoplasms	41	0	0	0	0	0	0	0	1	1	2	7	15	15	0
Homicide	25	0	1	2	0	2	3	6	4	2	2	0	1	2	0
Pneumonitis	22	0	0	0	0	0	0	0	1	0	1	2	7	11	0
Human Immunodeficiency Virus	19	0	0	0	0	0	0	2	5	7	2	3	0	0	0
Perinatal Period Conditions	13	13	0	0	0	0	0	0	0	0	0	0	0	0	0
Aortic Aneurysm & Dissection	19	0	0	0	0	0	0	0	1	1	5	3	3	6	0
Viral Hepatitis	21	0	0	0	0	0	0	0	1	2	11	4	3	0	0
Congenital Malformations	8	3	0	1	0	0	0	0	1	1	1	0	1	0	0
Atherosclerosis	8	0	0	0	0	0	0	0	0	1	1	1	2	3	0
Anemias	11	0	0	0	0	0	1	1	1	1	1	1	2	3	0
Nutritional Deficiencies	24	0	0	0	0	0	0	0	0	0	1	1	7	15	0
All Other Natural Causes	959	1	0	1	1	1	4	6	18	49	83	152	223	420	0
All Other External Causes	8	0	0	0	0	0	0	1	0	1	1	2	2	1	0

ICD-10 codes associated with each cause of death group are presented in Appendix 3.

TABLE D-11 (Cont.): RESIDENT DEATHS FOR SELECTED CAUSES, BY AGE GROUPS, BY COUNTY, FLORIDA, 2015

	AGE GROUPS														
	TOTAL	<1	1-4	5-9	10-14	15-19	20-24	25-34	35-44	45-54	55-64	65-74	75-84	85+	UNK
PINELLAS	11,658	56	7	6	7	25	53	145	217	632	1,523	1,997	2,633	4,357	0
Heart Diseases	2,623	2	0	0	1	0	3	10	32	104	301	427	586	1,157	0
Cancer	2,597	0	1	2	2	2	4	13	41	171	519	701	642	499	0
Chronic Lower Resp Diseases	650	0	0	0	0	0	0	0	2	19	81	151	214	183	0
Stroke	467	0	0	0	0	0	2	2	4	14	39	70	125	211	0
Unintentional Injury	675	8	3	4	0	10	26	61	53	81	92	59	83	195	0
Alzheimer's Disease	455	0	0	0	0	0	0	0	0	0	4	18	98	335	0
Diabetes Mellitus	333	0	0	0	0	0	0	2	2	16	67	67	82	97	0
Nephritis	174	0	0	0	0	0	0	1	1	7	25	25	42	73	0
Suicide	199	0	0	0	1	6	9	26	21	35	41	29	15	16	0
Chronic Liver Disease/Cirrhosis	174	0	0	0	0	0	0	0	7	37	68	43	12	7	0
Influenza & Pneumonia	200	1	0	0	1	0	0	3	1	7	19	36	54	78	0
Septicemia	136	1	0	0	0	1	0	1	5	7	17	26	39	39	0
Parkinson's Disease	81	0	0	0	0	0	0	0	0	2	0	16	29	34	0
Hypertension	102	0	0	0	0	0	0	2	0	4	13	16	25	42	0
Benign Neoplasms	77	0	0	0	0	0	0	1	1	2	3	12	28	30	0
Homicide	35	3	0	0	0	6	6	6	4	5	2	1	1	1	0
Pneumonitis	61	0	0	0	0	0	0	0	1	2	3	9	9	37	0
Human Immunodeficiency Virus	45	0	0	0	0	0	0	2	5	21	10	5	2	0	0
Perinatal Period Conditions	25	25	0	0	0	0	0	0	0	0	0	0	0	0	0
Aortic Aneurysm & Dissection	41	0	0	0	1	0	0	0	0	2	2	10	12	14	0
Viral Hepatitis	34	0	0	0	0	0	0	0	0	4	21	7	1	1	0
Congenital Malformations	24	9	1	0	0	0	0	2	2	5	1	1	1	2	0
Atherosclerosis	22	0	0	0	0	0	0	0	0	0	3	4	8	7	0
Anemias	20	0	1	0	1	0	0	0	0	3	1	6	4	4	0
Nutritional Deficiencies	32	0	0	0	0	0	0	0	0	2	3	3	4	20	0
All Other Natural Causes	2,369	7	1	0	0	0	3	12	35	81	188	254	514	1,274	0
All Other External Causes	7	0	0	0	0	0	0	1	0	1	0	1	3	1	0

	AGE GROUPS														
	TOTAL	<1	1-4	5-9	10-14	15-19	20-24	25-34	35-44	45-54	55-64	65-74	75-84	85+	UNK
POLK	6,652	64	17	4	6	21	40	105	166	430	854	1,416	1,725	1,804	0
Heart Diseases	1,618	0	0	0	0	0	1	5	16	78	176	301	434	607	0
Cancer	1,498	0	0	0	0	3	0	7	27	113	273	464	412	199	0
Chronic Lower Resp Diseases	448	0	0	0	1	0	0	0	2	16	71	111	143	104	0
Stroke	344	0	0	0	0	0	0	2	9	12	35	51	94	141	0
Unintentional Injury	291	10	9	3	0	7	18	37	42	36	33	23	41	32	0
Alzheimer's Disease	240	0	0	0	0	0	0	0	0	0	2	16	76	146	0
Diabetes Mellitus	205	0	0	0	1	0	0	2	4	22	39	67	50	20	0
Nephritis	116	0	0	0	0	0	0	2	2	10	11	29	30	32	0
Suicide	97	0	0	0	1	6	3	11	17	16	13	16	11	3	0
Chronic Liver Disease/Cirrhosis	106	0	0	0	0	0	0	0	7	24	39	27	7	2	0
Influenza & Pneumonia	169	0	0	0	0	0	0	2	4	7	11	33	50	62	0
Septicemia	79	0	1	0	0	0	0	1	0	1	13	26	26	11	0
Parkinson's Disease	56	0	0	0	0	0	0	0	0	0	1	14	22	19	0
Hypertension	74	0	0	0	0	0	0	1	1	3	6	17	22	24	0
Benign Neoplasms	30	0	0	0	1	0	0	1	1	1	2	9	8	7	0
Homicide	29	2	1	1	0	1	4	5	5	4	3	2	1	0	0
Pneumonitis	43	0	0	0	0	0	0	0	0	1	1	5	14	22	0
Human Immunodeficiency Virus	26	0	0	0	0	0	0	3	2	11	6	2	0	2	0
Perinatal Period Conditions	33	32	1	0	0	0	0	0	0	0	0	0	0	0	0
Aortic Aneurysm & Dissection	31	0	0	0	0	0	0	0	0	1	4	9	11	6	0
Viral Hepatitis	19	0	0	0	0	0	0	0	0	3	12	3	1	0	0
Congenital Malformations	23	14	4	0	0	0	0	0	3	0	0	1	0	1	0
Atherosclerosis	18	0	0	0	0	0	0	0	0	0	0	5	5	8	0
Anemias	12	0	0	0	0	0	0	1	1	0	3	2	3	2	0
Nutritional Deficiencies	7	0	0	0	0	0	0	0	0	0	1	2	1	3	0
All Other Natural Causes	1,035	6	1	0	2	4	14	25	23	70	99	177	263	351	0
All Other External Causes	5	0	0	0	0	0	0	0	0	1	0	4	0	0	0

ICD-10 codes associated with each cause of death group are presented in Appendix 3.

TABLE D-11 (Cont.): RESIDENT DEATHS FOR SELECTED CAUSES, BY AGE GROUPS, BY COUNTY, FLORIDA, 2015

	AGE GROUPS														
	TOTAL	<1	1-4	5-9	10-14	15-19	20-24	25-34	35-44	45-54	55-64	65-74	75-84	85+	UNK
PUTNAM	966	8	3	1	2	3	6	20	22	65	177	190	233	236	0
Heart Diseases	210	0	0	0	0	0	0	1	4	15	32	34	56	68	0
Cancer	232	0	0	0	0	0	1	3	2	9	59	64	62	32	0
Chronic Lower Resp Diseases	77	0	0	0	0	0	0	0	0	5	12	22	20	18	0
Stroke	42	0	0	0	0	0	0	0	1	0	4	7	11	19	0
Unintentional Injury	51	1	1	1	1	1	2	5	5	7	8	4	9	6	0
Alzheimer's Disease	24	0	0	0	0	0	0	0	0	0	0	1	7	16	0
Diabetes Mellitus	59	0	0	0	0	0	0	0	2	7	13	11	16	10	0
Nephritis	11	0	0	0	0	0	0	1	1	1	0	3	1	4	0
Suicide	12	0	0	0	1	0	1	2	1	0	3	1	2	1	0
Chronic Liver Disease/Cirrhosis	13	0	0	0	0	0	0	0	1	3	9	0	0	0	0
Influenza & Pneumonia	11	0	0	0	0	0	0	0	0	0	2	4	2	3	0
Septicemia	12	0	0	0	0	0	0	0	0	1	3	3	1	4	0
Parkinson's Disease	11	0	0	0	0	0	0	0	0	0	0	3	2	6	0
Hypertension	12	0	0	0	0	0	0	0	0	2	1	2	4	3	0
Benign Neoplasms	3	0	0	0	0	0	0	0	0	0	1	1	1	0	0
Homicide	9	0	1	0	0	1	0	5	1	1	0	0	0	0	0
Pneumonitis	2	0	0	0	0	0	0	0	0	1	0	0	1	0	0
Human Immunodeficiency Virus	7	0	0	0	0	0	0	0	0	5	2	0	0	0	0
Perinatal Period Conditions	4	4	0	0	0	0	0	0	0	0	0	0	0	0	0
Aortic Aneurysm & Dissection	7	0	0	0	0	0	0	0	0	0	1	4	2	0	0
Viral Hepatitis	6	0	0	0	0	0	0	0	0	1	3	2	0	0	0
Congenital Malformations	2	2	0	0	0	0	0	0	0	0	0	0	0	0	0
Atherosclerosis	8	0	0	0	0	0	0	0	0	0	1	0	4	3	0
Anemias	1	0	0	0	0	0	0	0	0	0	1	0	0	0	0
Nutritional Deficiencies	0	0	0	0	0	0	0	0	0	0	0	0	0	0	0
All Other Natural Causes	140	1	1	0	0	1	2	3	4	7	22	24	32	43	0
All Other External Causes	0	0	0	0	0	0	0	0	0	0	0	0	0	0	0

	AGE GROUPS														
	TOTAL	<1	1-4	5-9	10-14	15-19	20-24	25-34	35-44	45-54	55-64	65-74	75-84	85+	UNK
SAINT JOHNS	1,887	10	2	0	2	6	12	24	43	115	225	360	442	645	1
Heart Diseases	390	0	1	0	0	1	0	0	5	21	35	72	78	177	0
Cancer	494	0	0	0	1	0	0	2	8	41	89	137	135	81	0
Chronic Lower Resp Diseases	131	0	0	0	0	0	0	0	1	2	10	32	50	36	0
Stroke	102	0	0	0	0	0	0	0	1	2	8	14	26	51	0
Unintentional Injury	94	1	0	0	0	3	9	9	9	17	6	12	17	11	0
Alzheimer's Disease	41	0	0	0	0	0	0	0	0	0	0	1	6	34	0
Diabetes Mellitus	44	0	0	0	0	0	0	0	1	2	8	13	9	11	0
Nephritis	31	0	0	0	0	0	0	1	0	1	2	5	5	17	0
Suicide	40	0	0	0	1	2	3	6	7	6	8	0	4	3	0
Chronic Liver Disease/Cirrhosis	31	0	0	0	0	0	0	0	2	8	11	5	2	3	0
Influenza & Pneumonia	20	0	0	0	0	0	0	0	0	0	1	1	4	13	1
Septicemia	36	0	0	0	0	0	0	0	0	1	4	7	8	16	0
Parkinson's Disease	29	0	0	0	0	0	0	0	0	0	0	4	12	13	0
Hypertension	20	0	0	0	0	0	0	0	0	0	2	4	5	9	0
Benign Neoplasms	15	0	0	0	0	0	0	0	0	0	2	1	6	6	0
Homicide	8	0	0	0	0	0	0	3	4	0	0	1	0	0	0
Pneumonitis	11	0	0	0	0	0	0	0	0	0	2	0	2	7	0
Human Immunodeficiency Virus	4	0	0	0	0	0	0	0	0	0	3	1	0	0	0
Perinatal Period Conditions	5	5	0	0	0	0	0	0	0	0	0	0	0	0	0
Aortic Aneurysm & Dissection	6	0	0	0	0	0	0	0	0	0	2	1	1	2	0
Viral Hepatitis	5	0	0	0	0	0	0	0	0	0	3	2	0	0	0
Congenital Malformations	4	3	0	0	0	0	0	0	0	0	0	0	0	1	0
Atherosclerosis	5	0	0	0	0	0	0	0	0	0	0	1	2	2	0
Anemias	2	0	0	0	0	0	0	0	0	0	0	0	0	2	0
Nutritional Deficiencies	5	0	0	0	0	0	0	0	0	0	0	1	0	4	0
All Other Natural Causes	312	1	1	0	0	0	0	2	5	14	29	45	70	145	0
All Other External Causes	2	0	0	0	0	0	0	1	0	0	0	0	0	1	0

ICD-10 codes associated with each cause of death group are presented in Appendix 3.

TABLE D-11 (Cont.): RESIDENT DEATHS FOR SELECTED CAUSES, BY AGE GROUPS, BY COUNTY, FLORIDA, 2015

	AGE GROUPS														
	TOTAL	<1	1-4	5-9	10-14	15-19	20-24	25-34	35-44	45-54	55-64	65-74	75-84	85+	UNK
SAINT LUCIE	3,103	18	3	3	1	8	19	46	61	169	394	606	803	972	0
Heart Diseases	728	1	0	0	0	2	0	2	7	32	70	128	193	293	0
Cancer	761	0	0	1	0	0	0	1	7	40	122	222	218	150	0
Chronic Lower Resp Diseases	215	0	0	0	1	0	0	0	0	2	34	45	68	65	0
Stroke	186	0	0	0	0	0	0	2	4	6	15	26	53	80	0
Unintentional Injury	155	1	1	1	0	4	11	17	15	19	28	20	15	23	0
Alzheimer's Disease	159	0	0	0	0	0	0	0	0	0	0	14	33	112	0
Diabetes Mellitus	70	0	0	0	0	0	0	0	0	4	14	14	26	12	0
Nephritis	67	1	0	0	0	0	0	0	3	4	3	17	25	14	0
Suicide	54	0	0	0	0	1	1	8	10	12	11	4	3	4	0
Chronic Liver Disease/Cirrhosis	59	0	0	0	0	0	0	2	3	10	21	12	8	3	0
Influenza & Pneumonia	41	0	0	0	0	0	0	0	1	1	5	9	11	14	0
Septicemia	49	0	0	0	0	0	0	1	0	3	10	11	11	13	0
Parkinson's Disease	30	0	0	0	0	0	0	0	0	1	1	2	17	9	0
Hypertension	32	0	0	0	0	0	0	0	0	1	2	8	8	13	0
Benign Neoplasms	28	0	0	0	0	0	0	0	0	4	5	5	11	3	0
Homicide	15	0	0	1	0	1	4	5	2	1	1	0	0	0	0
Pneumonitis	5	0	0	0	0	0	0	0	0	0	0	0	1	4	0
Human Immunodeficiency Virus	19	0	0	0	0	0	0	3	3	7	4	2	0	0	0
Perinatal Period Conditions	11	11	0	0	0	0	0	0	0	0	0	0	0	0	0
Aortic Aneurysm & Dissection	9	0	0	0	0	0	0	0	0	1	3	2	1	2	0
Viral Hepatitis	9	0	0	0	0	0	0	0	0	0	6	3	0	0	0
Congenital Malformations	3	2	0	0	0	0	0	0	0	0	0	1	0	0	0
Atherosclerosis	4	0	0	0	0	0	0	0	0	1	0	1	0	2	0
Anemias	5	0	0	0	0	0	1	0	0	0	1	0	2	1	0
Nutritional Deficiencies	7	0	0	0	0	0	0	0	0	0	1	1	2	3	0
All Other Natural Causes	379	2	2	0	0	0	2	5	6	20	37	57	96	152	0
All Other External Causes	3	0	0	0	0	0	0	0	0	0	0	2	1	0	0

	AGE GROUPS														
	TOTAL	<1	1-4	5-9	10-14	15-19	20-24	25-34	35-44	45-54	55-64	65-74	75-84	85+	UNK
SANTA ROSA	1,343	7	0	4	1	7	7	28	54	91	222	282	317	322	1
Heart Diseases	279	0	0	0	1	0	0	1	5	13	43	46	75	95	0
Cancer	296	0	0	0	0	0	0	1	6	24	73	88	74	30	0
Chronic Lower Resp Diseases	90	0	0	0	0	0	0	0	0	2	12	30	26	20	0
Stroke	60	0	0	0	0	0	0	0	0	5	6	11	14	24	0
Unintentional Injury	84	1	0	3	0	5	4	16	17	8	10	7	6	6	1
Alzheimer's Disease	68	0	0	0	0	0	0	0	0	0	0	2	24	42	0
Diabetes Mellitus	45	0	0	0	0	0	0	0	2	5	11	14	8	5	0
Nephritis	39	0	0	0	0	0	0	0	0	1	4	10	18	6	0
Suicide	29	0	0	0	0	2	1	3	6	8	3	3	3	0	0
Chronic Liver Disease/Cirrhosis	18	0	0	0	0	0	0	0	3	2	5	5	2	1	0
Influenza & Pneumonia	27	0	0	0	0	0	0	0	0	0	2	4	10	11	0
Septicemia	19	0	0	0	0	0	0	0	2	0	4	5	3	5	0
Parkinson's Disease	16	0	0	0	0	0	0	0	0	0	0	2	7	7	0
Hypertension	14	0	0	0	0	0	0	0	1	0	0	4	2	7	0
Benign Neoplasms	7	0	0	0	0	0	0	0	0	1	1	0	2	3	0
Homicide	8	0	0	0	0	0	2	0	3	0	3	0	0	0	0
Pneumonitis	6	0	0	0	0	0	0	0	0	0	1	0	3	2	0
Human Immunodeficiency Virus	4	0	0	0	0	0	0	0	1	1	1	1	0	0	0
Perinatal Period Conditions	3	3	0	0	0	0	0	0	0	0	0	0	0	0	0
Aortic Aneurysm & Dissection	3	0	0	0	0	0	0	0	0	0	0	3	0	0	0
Viral Hepatitis	3	0	0	0	0	0	0	0	0	1	1	0	1	0	0
Congenital Malformations	6	3	0	0	0	0	0	1	2	0	0	0	0	0	0
Atherosclerosis	1	0	0	0	0	0	0	0	0	0	1	0	0	0	0
Anemias	0	0	0	0	0	0	0	0	0	0	0	0	0	0	0
Nutritional Deficiencies	0	0	0	0	0	0	0	0	0	0	0	0	0	0	0
All Other Natural Causes	217	0	0	1	0	0	0	6	6	20	41	47	38	58	0
All Other External Causes	1	0	0	0	0	0	0	0	0	0	0	0	1	0	0

ICD-10 codes associated with each cause of death group are presented in Appendix 3.

TABLE D-11 (Cont.): RESIDENT DEATHS FOR SELECTED CAUSES, BY AGE GROUPS, BY COUNTY, FLORIDA, 2015

	AGE GROUPS														
	TOTAL	<1	1-4	5-9	10-14	15-19	20-24	25-34	35-44	45-54	55-64	65-74	75-84	85+	UNK
SARASOTA	5,494	17	4	3	1	4	22	66	75	230	525	849	1,321	2,377	0
Heart Diseases	1,091	1	0	0	0	0	0	3	4	41	77	144	263	558	0
Cancer	1,345	0	1	2	0	0	3	4	14	57	203	346	395	320	0
Chronic Lower Resp Diseases	372	0	0	0	0	0	0	0	0	2	31	72	107	160	0
Stroke	303	0	0	0	0	0	0	0	1	12	15	32	68	175	0
Unintentional Injury	249	1	1	0	0	2	11	33	23	36	20	18	34	70	0
Alzheimer's Disease	298	0	0	0	0	0	0	0	0	0	2	14	54	228	0
Diabetes Mellitus	92	0	0	0	0	0	0	1	1	3	13	17	25	32	0
Nephritis	70	0	0	0	0	0	0	0	1	1	7	8	18	35	0
Suicide	96	0	0	0	0	0	5	11	5	21	21	17	12	4	0
Chronic Liver Disease/Cirrhosis	96	0	0	0	0	0	0	0	7	17	39	19	11	3	0
Influenza & Pneumonia	88	0	0	0	0	0	0	0	0	0	5	7	12	64	0
Septicemia	70	0	0	0	1	0	0	1	0	1	9	12	20	26	0
Parkinson's Disease	95	0	0	0	0	0	0	0	0	0	1	11	33	50	0
Hypertension	50	0	0	0	0	0	0	0	0	2	2	8	15	23	0
Benign Neoplasms	56	0	0	0	0	0	0	0	0	3	2	8	13	30	0
Homicide	13	0	1	0	0	0	1	2	3	3	1	0	2	0	0
Pneumonitis	47	0	0	0	0	0	0	0	0	0	2	4	8	33	0
Human Immunodeficiency Virus	7	0	0	0	0	0	0	1	1	1	3	1	0	0	0
Perinatal Period Conditions	9	9	0	0	0	0	0	0	0	0	0	0	0	0	0
Aortic Aneurysm & Dissection	17	0	0	0	0	0	0	0	1	0	0	4	5	7	0
Viral Hepatitis	10	0	0	0	0	0	0	0	0	0	9	1	0	0	0
Congenital Malformations	12	4	1	1	0	1	0	0	0	1	3	1	0	0	0
Atherosclerosis	10	0	0	0	0	0	0	0	0	0	0	2	0	8	0
Anemias	8	0	0	0	0	0	0	0	0	1	0	1	1	5	0
Nutritional Deficiencies	17	0	0	0	0	0	0	0	0	0	1	3	2	11	0
All Other Natural Causes	970	2	0	0	0	1	2	10	14	28	57	99	223	534	0
All Other External Causes	3	0	0	0	0	0	0	0	0	0	2	0	0	1	0

	AGE GROUPS														
	TOTAL	<1	1-4	5-9	10-14	15-19	20-24	25-34	35-44	45-54	55-64	65-74	75-84	85+	UNK
SEMINOLE	3,351	22	10	1	2	12	24	60	89	182	414	613	748	1,173	1
Heart Diseases	729	1	1	0	0	0	1	4	13	33	76	116	153	331	0
Cancer	793	0	0	1	0	1	0	4	12	53	140	214	197	171	0
Chronic Lower Resp Diseases	204	0	0	0	0	0	0	0	2	8	12	45	65	72	0
Stroke	232	0	0	0	0	0	0	0	0	1	18	25	58	130	0
Unintentional Injury	193	1	5	0	0	7	17	25	27	18	22	23	15	33	0
Alzheimer's Disease	134	0	0	0	0	0	0	0	0	0	3	6	36	89	0
Diabetes Mellitus	112	0	0	0	0	1	0	2	3	7	17	24	35	23	0
Nephritis	60	0	0	0	0	0	0	0	2	1	12	13	15	17	0
Suicide	56	0	0	0	0	1	4	7	4	12	17	6	2	3	0
Chronic Liver Disease/Cirrhosis	41	0	0	0	0	0	0	2	4	9	12	7	7	0	0
Influenza & Pneumonia	41	0	0	0	0	0	0	0	1	4	5	9	10	12	0
Septicemia	53	0	0	0	0	0	0	1	2	6	8	11	15	10	0
Parkinson's Disease	45	0	0	0	0	0	0	0	0	0	0	9	16	20	0
Hypertension	43	0	0	0	0	0	0	0	0	3	4	7	6	23	0
Benign Neoplasms	30	0	0	0	0	0	0	0	1	1	3	1	7	17	0
Homicide	10	0	2	0	0	0	2	2	1	1	2	0	0	0	0
Pneumonitis	15	0	0	0	0	0	0	0	0	0	1	3	4	7	0
Human Immunodeficiency Virus	9	0	0	0	0	0	0	1	2	0	5	0	0	1	0
Perinatal Period Conditions	12	12	0	0	0	0	0	0	0	0	0	0	0	0	0
Aortic Aneurysm & Dissection	12	0	0	0	0	0	0	1	0	0	0	3	4	4	0
Viral Hepatitis	7	0	0	0	0	0	0	0	1	0	6	0	0	0	0
Congenital Malformations	9	4	0	0	0	1	0	0	1	0	1	0	0	2	0
Atherosclerosis	2	0	0	0	0	0	0	0	0	0	0	0	0	2	0
Anemias	5	0	0	0	0	0	0	0	0	0	1	0	1	3	0
Nutritional Deficiencies	9	0	0	0	0	0	0	0	0	0	0	0	2	7	0
All Other Natural Causes	490	4	2	0	1	0	0	11	13	25	48	90	100	195	1
All Other External Causes	5	0	0	0	1	1	0	0	0	0	1	1	0	1	0

ICD-10 codes associated with each cause of death group are presented in Appendix 3.

TABLE D-11 (Cont.): RESIDENT DEATHS FOR SELECTED CAUSES, BY AGE GROUPS, BY COUNTY, FLORIDA, 2015

	AGE GROUPS														
	TOTAL	<1	1-4	5-9	10-14	15-19	20-24	25-34	35-44	45-54	55-64	65-74	75-84	85+	UNK
SUMTER	1,694	6	1	0	1	0	3	11	17	58	118	406	570	503	0
Heart Diseases	400	0	0	0	0	0	0	0	4	13	16	67	133	167	0
Cancer	464	0	0	0	0	0	1	1	3	11	48	168	159	73	0
Chronic Lower Resp Diseases	87	0	0	0	0	0	0	0	1	2	5	26	34	19	0
Stroke	83	0	0	0	0	0	0	0	0	2	3	15	27	36	0
Unintentional Injury	122	2	1	0	0	0	1	4	4	5	11	14	35	45	0
Alzheimer's Disease	64	0	0	0	0	0	0	0	0	0	1	7	27	29	0
Diabetes Mellitus	38	0	0	0	0	0	0	0	0	2	4	14	16	2	0
Nephritis	21	0	0	0	0	0	0	0	0	1	1	5	7	7	0
Suicide	13	0	0	0	1	0	0	1	1	3	3	3	1	0	0
Chronic Liver Disease/Cirrhosis	41	0	0	0	0	0	0	1	0	11	7	12	10	0	0
Influenza & Pneumonia	19	0	0	0	0	0	0	0	0	0	1	5	6	7	0
Septicemia	8	0	0	0	0	0	0	0	0	0	1	0	5	2	0
Parkinson's Disease	25	0	0	0	0	0	0	0	0	0	1	5	12	7	0
Hypertension	13	0	0	0	0	0	0	0	0	1	0	4	3	5	0
Benign Neoplasms	12	0	0	0	0	0	0	0	0	1	0	5	5	1	0
Homicide	2	0	0	0	0	0	0	2	0	0	0	0	0	0	0
Pneumonitis	5	0	0	0	0	0	0	0	0	0	0	0	1	4	0
Human Immunodeficiency Virus	1	0	0	0	0	0	0	1	0	0	0	0	0	0	0
Perinatal Period Conditions	1	1	0	0	0	0	0	0	0	0	0	0	0	0	0
Aortic Aneurysm & Dissection	9	0	0	0	0	0	0	0	1	0	0	3	3	2	0
Viral Hepatitis	4	0	0	0	0	0	0	0	0	1	1	0	2	0	0
Congenital Malformations	0	0	0	0	0	0	0	0	0	0	0	0	0	0	0
Atherosclerosis	7	0	0	0	0	0	0	0	0	0	1	3	1	2	0
Anemias	4	0	0	0	0	0	0	0	0	0	1	3	0	0	0
Nutritional Deficiencies	1	1	0	0	0	0	0	0	0	0	0	0	0	0	0
All Other Natural Causes	248	2	0	0	0	0	0	1	3	5	13	47	83	94	0
All Other External Causes	2	0	0	0	0	0	1	0	0	0	0	0	0	1	0

	AGE GROUPS														
	TOTAL	<1	1-4	5-9	10-14	15-19	20-24	25-34	35-44	45-54	55-64	65-74	75-84	85+	UNK
SUWANNEE	572	3	1	1	0	1	3	12	8	40	70	116	142	175	0
Heart Diseases	136	0	0	0	0	0	1	1	1	7	16	23	33	54	0
Cancer	125	0	0	1	0	0	1	0	3	10	20	43	28	19	0
Chronic Lower Resp Diseases	49	0	0	0	0	0	0	0	0	3	2	10	22	12	0
Stroke	30	0	0	0	0	0	0	1	0	0	5	5	7	12	0
Unintentional Injury	32	0	0	0	0	0	0	5	3	7	3	3	4	7	0
Alzheimer's Disease	8	0	0	0	0	0	0	0	0	0	0	1	2	5	0
Diabetes Mellitus	12	0	0	0	0	0	0	0	0	0	0	2	5	5	0
Nephritis	9	0	0	0	0	0	0	0	0	0	3	1	3	2	0
Suicide	10	0	0	0	0	1	1	2	0	1	1	1	3	0	0
Chronic Liver Disease/Cirrhosis	9	0	0	0	0	0	0	0	0	2	2	2	3	0	0
Influenza & Pneumonia	11	0	0	0	0	0	0	0	0	1	3	1	1	5	0
Septicemia	12	0	1	0	0	0	0	1	0	1	3	0	3	3	0
Parkinson's Disease	6	0	0	0	0	0	0	0	0	0	0	3	1	2	0
Hypertension	9	0	0	0	0	0	0	0	0	0	3	2	1	3	0
Benign Neoplasms	1	0	0	0	0	0	0	0	0	0	0	0	0	1	0
Homicide	2	0	0	0	0	0	0	0	0	0	2	0	0	0	0
Pneumonitis	0	0	0	0	0	0	0	0	0	0	0	0	0	0	0
Human Immunodeficiency Virus	4	0	0	0	0	0	0	0	0	1	3	0	0	0	0
Perinatal Period Conditions	3	3	0	0	0	0	0	0	0	0	0	0	0	0	0
Aortic Aneurysm & Dissection	2	0	0	0	0	0	0	0	0	0	0	2	0	0	0
Viral Hepatitis	2	0	0	0	0	0	0	0	0	0	1	1	0	0	0
Congenital Malformations	1	0	0	0	0	0	0	0	0	0	0	1	0	0	0
Atherosclerosis	0	0	0	0	0	0	0	0	0	0	0	0	0	0	0
Anemias	2	0	0	0	0	0	0	0	0	0	0	0	2	0	0
Nutritional Deficiencies	0	0	0	0	0	0	0	0	0	0	0	0	0	0	0
All Other Natural Causes	96	0	0	0	0	0	0	2	1	7	3	15	24	44	0
All Other External Causes	1	0	0	0	0	0	0	0	0	0	0	0	0	1	0

ICD-10 codes associated with each cause of death group are presented in Appendix 3.

TABLE D-11 (Cont.): RESIDENT DEATHS FOR SELECTED CAUSES, BY AGE GROUPS, BY COUNTY, FLORIDA, 2015

	AGE GROUPS														
	TOTAL	<1	1-4	5-9	10-14	15-19	20-24	25-34	35-44	45-54	55-64	65-74	75-84	85+	UNK
TAYLOR	253	3	0	0	0	0	1	3	3	19	47	62	48	67	0
Heart Diseases	60	0	0	0	0	0	0	0	0	2	8	10	15	25	0
Cancer	55	0	0	0	0	0	0	0	1	4	17	16	13	4	0
Chronic Lower Resp Diseases	20	1	0	0	0	0	0	0	0	0	1	9	5	4	0
Stroke	9	0	0	0	0	0	0	0	1	1	0	3	1	3	0
Unintentional Injury	5	0	0	0	0	0	1	1	0	0	1	1	0	1	0
Alzheimer's Disease	1	0	0	0	0	0	0	0	0	0	0	0	0	1	0
Diabetes Mellitus	19	0	0	0	0	0	0	0	0	2	3	6	2	6	0
Nephritis	5	0	0	0	0	0	0	0	0	0	1	3	0	1	0
Suicide	4	0	0	0	0	0	0	0	1	0	3	0	0	0	0
Chronic Liver Disease/Cirrhosis	6	0	0	0	0	0	0	0	0	2	1	3	0	0	0
Influenza & Pneumonia	5	0	0	0	0	0	0	0	0	2	2	1	0	0	0
Septicemia	2	1	0	0	0	0	0	0	0	0	0	0	0	1	0
Parkinson's Disease	1	0	0	0	0	0	0	0	0	0	0	0	0	1	0
Hypertension	9	0	0	0	0	0	0	0	0	0	1	1	4	3	0
Benign Neoplasms	1	0	0	0	0	0	0	0	0	0	0	1	0	0	0
Homicide	2	0	0	0	0	0	0	0	0	1	1	0	0	0	0
Pneumonitis	1	0	0	0	0	0	0	0	0	0	0	0	0	1	0
Human Immunodeficiency Virus	0	0	0	0	0	0	0	0	0	0	0	0	0	0	0
Perinatal Period Conditions	0	0	0	0	0	0	0	0	0	0	0	0	0	0	0
Aortic Aneurysm & Dissection	0	0	0	0	0	0	0	0	0	0	0	0	0	0	0
Viral Hepatitis	0	0	0	0	0	0	0	0	0	0	0	0	0	0	0
Congenital Malformations	0	0	0	0	0	0	0	0	0	0	0	0	0	0	0
Atherosclerosis	0	0	0	0	0	0	0	0	0	0	0	0	0	0	0
Anemias	0	0	0	0	0	0	0	0	0	0	0	0	0	0	0
Nutritional Deficiencies	0	0	0	0	0	0	0	0	0	0	0	0	0	0	0
All Other Natural Causes	48	1	0	0	0	0	0	2	0	5	8	8	8	16	0
All Other External Causes	0	0	0	0	0	0	0	0	0	0	0	0	0	0	0

	AGE GROUPS														
	TOTAL	<1	1-4	5-9	10-14	15-19	20-24	25-34	35-44	45-54	55-64	65-74	75-84	85+	UNK
UNION	253	0	0	0	0	1	3	5	15	42	63	57	52	15	0
Heart Diseases	38	0	0	0	0	0	0	0	4	1	7	10	12	4	0
Cancer	89	0	0	0	0	0	1	0	4	19	25	22	17	1	0
Chronic Lower Resp Diseases	22	0	0	0	0	0	0	0	0	2	2	9	8	1	0
Stroke	10	0	0	0	0	0	0	0	0	1	0	4	4	1	0
Unintentional Injury	9	0	0	0	0	0	1	3	2	0	2	1	0	0	0
Alzheimer's Disease	0	0	0	0	0	0	0	0	0	0	0	0	0	0	0
Diabetes Mellitus	7	0	0	0	0	1	0	0	0	1	0	2	3	0	0
Nephritis	3	0	0	0	0	0	0	0	0	1	1	0	0	1	0
Suicide	3	0	0	0	0	0	0	0	1	0	0	1	0	1	0
Chronic Liver Disease/Cirrhosis	3	0	0	0	0	0	0	0	0	0	2	1	0	0	0
Influenza & Pneumonia	0	0	0	0	0	0	0	0	0	0	0	0	0	0	0
Septicemia	3	0	0	0	0	0	0	0	1	1	1	0	0	0	0
Parkinson's Disease	0	0	0	0	0	0	0	0	0	0	0	0	0	0	0
Hypertension	2	0	0	0	0	0	0	0	0	1	0	1	0	0	0
Benign Neoplasms	0	0	0	0	0	0	0	0	0	0	0	0	0	0	0
Homicide	0	0	0	0	0	0	0	0	0	0	0	0	0	0	0
Pneumonitis	1	0	0	0	0	0	0	0	0	0	1	0	0	0	0
Human Immunodeficiency Virus	4	0	0	0	0	0	0	0	0	2	2	0	0	0	0
Perinatal Period Conditions	0	0	0	0	0	0	0	0	0	0	0	0	0	0	0
Aortic Aneurysm & Dissection	1	0	0	0	0	0	0	0	0	1	0	0	0	0	0
Viral Hepatitis	13	0	0	0	0	0	0	0	1	7	5	0	0	0	0
Congenital Malformations	0	0	0	0	0	0	0	0	0	0	0	0	0	0	0
Atherosclerosis	0	0	0	0	0	0	0	0	0	0	0	0	0	0	0
Anemias	1	0	0	0	0	0	0	0	0	0	0	1	0	0	0
Nutritional Deficiencies	0	0	0	0	0	0	0	0	0	0	0	0	0	0	0
All Other Natural Causes	42	0	0	0	0	0	1	2	1	5	14	5	8	6	0
All Other External Causes	2	0	0	0	0	0	0	0	1	0	1	0	0	0	0

ICD-10 codes associated with each cause of death group are presented in Appendix 3.

TABLE D-11 (Cont.): RESIDENT DEATHS FOR SELECTED CAUSES, BY AGE GROUPS, BY COUNTY, FLORIDA, 2015

	AGE GROUPS														
	TOTAL	<1	1-4	5-9	10-14	15-19	20-24	25-34	35-44	45-54	55-64	65-74	75-84	85+	UNK
VOLUSIA	6,885	41	8	1	2	9	38	92	156	387	903	1,281	1,663	2,303	1
Heart Diseases	1,602	0	0	0	0	0	2	10	21	64	200	261	359	685	0
Cancer	1,511	0	2	1	1	0	0	7	22	92	282	417	403	284	0
Chronic Lower Resp Diseases	561	1	0	0	0	0	0	2	2	14	62	123	190	167	0
Stroke	442	0	0	0	0	0	0	2	4	15	27	63	130	201	0
Unintentional Injury	281	1	5	0	0	5	13	32	36	44	40	27	31	47	0
Alzheimer's Disease	330	0	0	0	0	0	0	0	0	0	2	15	96	217	0
Diabetes Mellitus	228	0	0	0	0	1	1	0	7	14	37	58	56	54	0
Nephritis	118	0	1	0	0	0	0	2	4	12	15	15	33	36	0
Suicide	124	0	0	0	0	2	9	14	15	32	26	11	11	4	0
Chronic Liver Disease/Cirrhosis	112	0	0	0	0	0	0	1	5	22	49	27	6	2	0
Influenza & Pneumonia	102	1	0	0	0	0	0	2	1	1	14	16	24	43	0
Septicemia	90	1	0	0	0	0	0	0	1	7	11	23	23	24	0
Parkinson's Disease	82	0	0	0	0	0	0	0	0	0	2	16	32	32	0
Hypertension	88	0	0	0	0	0	1	1	3	2	6	12	22	41	0
Benign Neoplasms	37	0	0	0	0	0	0	0	0	0	1	12	12	12	0
Homicide	25	0	0	0	0	0	5	6	7	1	3	1	2	0	0
Pneumonitis	36	0	0	0	0	0	0	1	0	1	6	7	7	14	0
Human Immunodeficiency Virus	22	0	0	0	0	0	1	2	5	2	8	3	1	0	0
Perinatal Period Conditions	16	16	0	0	0	0	0	0	0	0	0	0	0	0	0
Aortic Aneurysm & Dissection	27	0	0	0	0	0	0	0	1	3	0	3	11	9	0
Viral Hepatitis	17	0	0	0	0	0	0	0	1	3	9	2	2	0	0
Congenital Malformations	14	7	0	0	0	0	0	0	0	2	3	0	1	1	0
Atherosclerosis	10	0	0	0	0	0	0	0	0	1	0	2	2	5	0
Anemias	13	0	0	0	0	0	0	0	0	0	0	2	3	8	0
Nutritional Deficiencies	9	0	0	0	0	0	0	0	1	0	0	3	0	5	0
All Other Natural Causes	979	14	0	0	0	1	6	10	20	54	100	160	203	410	1
All Other External Causes	9	0	0	0	1	0	0	0	0	1	0	2	3	2	0

	AGE GROUPS														
	TOTAL	<1	1-4	5-9	10-14	15-19	20-24	25-34	35-44	45-54	55-64	65-74	75-84	85+	UNK
WAKULLA	245	3	1	0	1	3	1	4	4	17	37	60	63	51	0
Heart Diseases	54	0	0	0	0	0	0	0	1	5	7	13	14	14	0
Cancer	69	0	1	0	1	0	0	1	0	5	14	22	18	7	0
Chronic Lower Resp Diseases	11	0	0	0	0	0	0	0	0	0	0	8	3	0	0
Stroke	13	0	0	0	0	0	0	0	0	0	3	2	4	4	0
Unintentional Injury	15	0	0	0	0	2	0	2	0	3	4	0	1	3	0
Alzheimer's Disease	4	0	0	0	0	0	0	0	0	0	0	0	3	1	0
Diabetes Mellitus	4	0	0	0	0	0	0	0	0	0	0	4	0	0	0
Nephritis	3	0	0	0	0	0	0	0	0	1	0	0	2	0	0
Suicide	4	0	0	0	0	1	0	1	0	0	0	1	0	1	0
Chronic Liver Disease/Cirrhosis	6	0	0	0	0	0	0	0	0	0	2	3	1	0	0
Influenza & Pneumonia	3	0	0	0	0	0	0	0	0	0	0	1	1	1	0
Septicemia	1	0	0	0	0	0	0	0	0	0	0	1	0	0	0
Parkinson's Disease	4	0	0	0	0	0	0	0	0	0	0	0	2	2	0
Hypertension	2	0	0	0	0	0	0	0	1	0	0	1	0	0	0
Benign Neoplasms	0	0	0	0	0	0	0	0	0	0	0	0	0	0	0
Homicide	2	0	0	0	0	0	0	0	1	0	1	0	0	0	0
Pneumonitis	4	0	0	0	0	0	0	0	0	0	0	0	1	3	0
Human Immunodeficiency Virus	0	0	0	0	0	0	0	0	0	0	0	0	0	0	0
Perinatal Period Conditions	2	2	0	0	0	0	0	0	0	0	0	0	0	0	0
Aortic Aneurysm & Dissection	0	0	0	0	0	0	0	0	0	0	0	0	0	0	0
Viral Hepatitis	0	0	0	0	0	0	0	0	0	0	0	0	0	0	0
Congenital Malformations	0	0	0	0	0	0	0	0	0	0	0	0	0	0	0
Atherosclerosis	0	0	0	0	0	0	0	0	0	0	0	0	0	0	0
Anemias	1	0	0	0	0	0	0	0	0	0	0	0	0	1	0
Nutritional Deficiencies	0	0	0	0	0	0	0	0	0	0	0	0	0	0	0
All Other Natural Causes	43	1	0	0	0	0	1	0	1	3	6	4	13	14	0
All Other External Causes	0	0	0	0	0	0	0	0	0	0	0	0	0	0	0

ICD-10 codes associated with each cause of death group are presented in Appendix 3.

TABLE D-11 (Cont.): RESIDENT DEATHS FOR SELECTED CAUSES, BY AGE GROUPS, BY COUNTY, FLORIDA, 2015

	AGE GROUPS														
	TOTAL	<1	1-4	5-9	10-14	15-19	20-24	25-34	35-44	45-54	55-64	65-74	75-84	85+	UNK
WALTON	576	6	0	0	0	1	2	9	15	39	95	137	139	133	0
Heart Diseases	153	1	0	0	0	0	0	1	1	6	16	30	47	51	0
Cancer	129	0	0	0	0	0	0	1	2	9	32	48	27	10	0
Chronic Lower Resp Diseases	45	0	0	0	0	0	0	0	0	1	10	19	9	6	0
Stroke	22	0	0	0	0	0	0	0	0	1	4	3	5	9	0
Unintentional Injury	27	0	0	0	0	0	1	3	0	10	3	6	1	3	0
Alzheimer's Disease	16	0	0	0	0	0	0	0	0	0	0	3	3	10	0
Diabetes Mellitus	13	0	0	0	0	1	0	0	0	1	2	7	2	0	0
Nephritis	15	0	0	0	0	0	0	0	0	0	2	2	6	5	0
Suicide	11	0	0	0	0	0	1	2	3	4	0	0	1	0	0
Chronic Liver Disease/Cirrhosis	13	0	0	0	0	0	0	0	2	3	4	0	3	1	0
Influenza & Pneumonia	11	0	0	0	0	0	0	0	0	0	0	2	5	4	0
Septicemia	4	0	0	0	0	0	0	0	0	0	1	1	1	1	0
Parkinson's Disease	2	0	0	0	0	0	0	0	0	0	0	0	2	0	0
Hypertension	10	0	0	0	0	0	0	0	1	1	2	2	3	1	0
Benign Neoplasms	3	0	0	0	0	0	0	0	0	0	1	2	0	0	0
Homicide	0	0	0	0	0	0	0	0	0	0	0	0	0	0	0
Pneumonitis	3	0	0	0	0	0	0	0	0	0	0	0	1	2	0
Human Immunodeficiency Virus	0	0	0	0	0	0	0	0	0	0	0	0	0	0	0
Perinatal Period Conditions	0	0	0	0	0	0	0	0	0	0	0	0	0	0	0
Aortic Aneurysm & Dissection	3	0	0	0	0	0	0	0	1	0	0	1	1	0	0
Viral Hepatitis	0	0	0	0	0	0	0	0	0	0	0	0	0	0	0
Congenital Malformations	2	1	0	0	0	0	0	0	0	0	0	0	1	0	0
Atherosclerosis	2	0	0	0	0	0	0	0	0	0	0	0	1	1	0
Anemias	2	0	0	0	0	0	0	0	0	0	0	1	1	0	0
Nutritional Deficiencies	2	0	0	0	0	0	0	0	0	0	1	0	0	1	0
All Other Natural Causes	88	4	0	0	0	0	0	2	5	3	17	10	19	28	0
All Other External Causes	0	0	0	0	0	0	0	0	0	0	0	0	0	0	0

	AGE GROUPS														
	TOTAL	<1	1-4	5-9	10-14	15-19	20-24	25-34	35-44	45-54	55-64	65-74	75-84	85+	UNK
WASHINGTON	288	1	0	1	2	1	2	3	10	15	48	64	70	71	0
Heart Diseases	77	0	0	0	0	0	0	0	2	2	14	21	15	23	0
Cancer	43	0	0	0	0	0	0	0	1	3	11	11	12	5	0
Chronic Lower Resp Diseases	16	0	0	0	0	0	0	0	0	1	2	5	4	4	0
Stroke	14	0	0	0	0	0	0	0	0	0	2	4	5	3	0
Unintentional Injury	16	0	0	0	2	1	0	1	1	4	2	2	2	1	0
Alzheimer's Disease	7	0	0	0	0	0	0	0	0	0	0	0	3	4	0
Diabetes Mellitus	12	0	0	0	0	0	0	0	0	0	0	5	3	4	0
Nephritis	6	0	0	0	0	0	0	0	0	0	0	2	3	1	0
Suicide	3	0	0	0	0	0	0	0	2	0	0	0	1	0	0
Chronic Liver Disease/Cirrhosis	4	0	0	0	0	0	0	0	1	1	2	0	0	0	0
Influenza & Pneumonia	7	0	0	0	0	0	0	0	0	0	1	3	1	2	0
Septicemia	9	0	0	0	0	0	0	0	0	2	0	1	3	3	0
Parkinson's Disease	0	0	0	0	0	0	0	0	0	0	0	0	0	0	0
Hypertension	6	0	0	0	0	0	0	0	0	0	2	0	1	3	0
Benign Neoplasms	13	0	0	0	0	0	0	0	0	0	4	4	3	2	0
Homicide	3	0	0	0	0	0	0	2	0	1	0	0	0	0	0
Pneumonitis	1	0	0	0	0	0	0	0	0	0	1	0	0	0	0
Human Immunodeficiency Virus	1	0	0	0	0	0	0	0	0	0	1	0	0	0	0
Perinatal Period Conditions	0	0	0	0	0	0	0	0	0	0	0	0	0	0	0
Aortic Aneurysm & Dissection	0	0	0	0	0	0	0	0	0	0	0	0	0	0	0
Viral Hepatitis	0	0	0	0	0	0	0	0	0	0	0	0	0	0	0
Congenital Malformations	3	1	0	1	0	0	0	0	1	0	0	0	0	0	0
Atherosclerosis	1	0	0	0	0	0	0	0	0	0	0	0	1	0	0
Anemias	0	0	0	0	0	0	0	0	0	0	0	0	0	0	0
Nutritional Deficiencies	1	0	0	0	0	0	0	0	0	0	0	0	0	1	0
All Other Natural Causes	45	0	0	0	0	0	2	0	2	1	6	6	13	15	0
All Other External Causes	0	0	0	0	0	0	0	0	0	0	0	0	0	0	0

ICD-10 codes associated with each cause of death group are presented in Appendix 3.

TABLE D-12: RESIDENT DEATHS BY SELECTED CAUSES, BY RACE, BY COUNTY, FLORIDA, 2015

	ALL CAUSES	HEART DISEASE	CANCER	CLRD	STROKE	UNINTENT INJURY	ALZ-HEIMERS	DIA-BETES	NEPHRITIS	SUICIDE
FLORIDA	191,488	45,199	43,877	11,685	11,410	10,346	7,021	5,394	3,194	3,152
ALACHUA	1,882	332	447	83	102	112	40	60	38	31
BAKER	236	40	45	18	8	17	10	8	3	3
BAY	1,866	383	244	148	74	120	89	87	24	37
BRADFORD	300	62	62	23	13	25	10	6	3	7
BREVARD	6,945	1,627	1,704	448	415	338	180	153	112	139
BROWARD	14,654	3,622	3,348	751	1,577	760	418	377	306	220
CALHOUN	161	38	41	16	5	8	10	1	3	1
CHARLOTTE	2,582	576	646	175	120	83	119	64	53	37
CITRUS	2,546	696	586	254	205	122	51	65	19	30
CLAY	1,722	355	416	111	75	116	30	49	22	30
COLLIER	3,151	730	815	166	222	196	144	58	31	44
COLUMBIA	752	144	179	58	57	45	15	26	13	10
MIAMI-DADE	19,395	5,299	4,199	907	1,380	796	832	714	347	261
DESOTO	343	72	94	21	19	17	5	12	4	7
DIXIE	230	52	59	24	12	16	0	4	6	5
DUVAL	7,815	1,602	1,663	430	468	429	120	244	133	161
ESCAMBIA	3,311	670	738	250	153	153	195	93	83	53
FLAGLER	1,224	283	300	72	83	43	26	37	20	26
FRANKLIN	126	18	35	9	6	5	4	8	2	3
GADSDEN	468	112	107	15	17	25	8	20	5	7
GILCHRIST	203	32	58	15	15	10	1	5	2	4
GLADES	134	40	33	6	7	8	2	3	2	3
GULF	172	41	25	14	9	5	10	17	2	7
HAMILTON	143	32	31	13	2	10	3	4	6	1
HARDEE	201	61	40	14	7	12	5	7	2	4
HENDRY	278	60	58	20	12	19	5	16	2	9
HERNANDO	2,599	536	568	235	136	170	103	86	29	39
HIGHLANDS	1,422	388	321	134	67	51	61	45	18	18
HILLSBOROUGH	10,319	2,275	2,297	603	505	641	375	301	159	199
HOLMES	273	84	54	26	10	9	10	4	7	3
INDIAN RIVER	1,966	491	471	114	100	111	83	32	36	17
JACKSON	629	128	132	34	36	41	41	13	15	11
JEFFERSON	156	32	39	4	9	8	3	5	3	3
LAFAYETTE	68	11	18	6	6	7	0	2	0	1
LAKE	3,985	912	977	262	178	252	156	107	52	52
LEE	6,832	1,871	1,701	408	281	459	173	179	57	121
LEON	1,760	369	380	73	92	74	57	35	23	33
LEVY	554	110	153	35	30	32	7	21	11	12
LIBERTY	57	12	11	5	2	2	2	2	2	0
MADISON	234	67	50	11	10	8	3	8	6	3
MANATEE	3,848	933	894	215	177	284	168	72	49	61
MARION	4,801	1,328	1,065	363	203	325	270	152	43	78
MARTIN	1,869	425	461	142	125	91	105	23	23	22
MONROE	781	192	180	42	37	62	21	12	14	21
NASSAU	777	156	197	42	44	49	15	21	10	18
OKALOOSA	1,839	387	424	134	72	101	74	71	43	37
OKEECHOBEE	422	131	99	21	16	29	5	8	6	4
ORANGE	7,696	1,758	1,755	377	498	488	234	242	175	136
OSCEOLA	2,078	573	456	111	110	109	50	43	59	29
PALM BEACH	14,431	3,560	3,340	732	945	802	624	274	249	229
PASCO	5,891	1,278	1,338	492	295	326	199	199	113	103
PINELLAS	11,658	2,623	2,597	650	467	675	455	333	174	199
POLK	6,652	1,618	1,498	448	344	291	240	205	116	97
PUTNAM	966	210	232	77	42	51	24	59	11	12
SAINT JOHNS	1,887	390	494	131	102	94	41	44	31	40
SAINT LUCIE	3,103	728	761	215	186	155	159	70	67	54
SANTA ROSA	1,343	279	296	90	60	84	68	45	39	29
SARASOTA	5,494	1,091	1,345	372	303	249	298	92	70	96
SEMINOLE	3,351	729	793	204	232	193	134	112	60	56
SUMTER	1,694	400	464	87	83	122	64	38	21	13
SUWANNEE	572	136	125	49	30	32	8	12	9	10
TAYLOR	253	60	55	20	9	5	1	19	5	4
UNION	253	38	89	22	10	9	0	7	3	3
VOLUSIA	6,885	1,602	1,511	561	442	281	330	228	118	124
WAKULLA	245	54	69	11	13	15	4	4	3	4
WALTON	576	153	129	45	22	27	16	13	15	11
WASHINGTON	288	77	43	16	14	16	7	12	6	3

ICD-10 codes associated with each cause of death group are presented in Appendix 3.

TABLE D-12 (Cont.): RESIDENT DEATHS BY SELECTED CAUSES, BY RACE, BY COUNTY, FLORIDA, 2015

	CLDC*	FLU/ PNEUMONIA	SEPTI- CEMIA	PARKIN- SONS	HYPER- TENSION	BENIGN NEOPLASMS	HOMI- CIDIE	PNEU- MONITIS	PERI- NATAL	CON- GENITAL
FLORIDA	3,075	2,666	2,361	2,226	2,185	1,470	1,185	1,022	760	526
ALACHUA	27	11	20	34	18	9	6	14	10	12
BAKER	3	4	7	3	2	2	0	4	2	2
BAY	46	36	33	13	37	165	8	9	4	4
BRADFORD	5	2	3	4	3	0	1	1	1	2
BREVARD	140	100	83	78	72	52	33	26	23	15
BROWARD	196	159	155	192	140	115	97	56	66	48
CALHOUN	1	4	1	0	1	6	1	0	1	1
CHARLOTTE	48	65	59	38	25	14	2	30	2	5
CITRUS	61	14	11	33	68	16	8	5	3	5
CLAY	30	16	17	18	28	13	7	7	4	4
COLLIER	61	37	20	49	32	20	5	10	15	9
COLUMBIA	16	6	9	1	2	4	8	4	3	2
MIAMI-DADE	250	242	198	269	213	140	233	99	99	62
DESOTO	7	5	6	4	3	1	0	1	1	2
DIXIE	6	1	0	4	1	0	1	0	1	0
DUVAL	132	141	125	69	155	34	112	51	66	24
ESCAMBIA	52	67	34	25	36	21	23	25	20	6
FLAGLER	20	18	31	21	21	8	3	6	5	1
FRANKLIN	2	2	2	0	0	4	1	0	0	0
GADSDEN	6	12	8	4	2	0	4	6	3	0
GILCHRIST	5	1	2	0	3	0	2	1	1	1
GLADES	1	2	0	1	0	0	1	1	0	0
GULF	3	0	2	1	2	8	3	0	0	1
HAMILTON	2	4	0	0	1	1	5	0	2	0
HARDEE	3	4	2	3	1	1	0	0	1	2
HENDRY	6	5	4	6	4	2	4	1	2	0
HERNANDO	33	20	21	25	25	16	2	9	3	10
HIGHLANDS	19	28	23	18	21	2	4	8	1	1
HILLSBOROUGH	155	153	184	113	131	56	78	60	85	37
HOLMES	2	8	2	1	5	6	2	1	0	1
INDIAN RIVER	31	24	14	21	13	17	5	7	5	4
JACKSON	11	9	4	3	5	10	3	6	1	1
JEFFERSON	2	5	2	2	1	0	0	1	0	0
LAFAYETTE	1	3	1	0	0	0	0	0	0	0
LAKE	56	36	45	57	46	23	13	13	14	11
LEE	139	62	42	69	98	30	36	26	24	20
LEON	24	40	18	13	23	9	12	20	8	13
LEVY	12	4	4	8	6	2	2	3	2	0
LIBERTY	1	0	1	0	0	1	0	1	0	0
MADISON	3	6	1	0	4	0	3	3	0	0
MANATEE	62	37	68	36	35	27	24	27	10	12
MARION	84	41	24	56	56	34	11	22	14	11
MARTIN	28	22	14	24	17	21	1	6	0	3
MONROE	21	12	12	10	7	9	4	3	1	3
NASSAU	24	15	8	4	16	3	3	2	2	2
OKALOOSA	26	23	33	15	21	17	12	8	4	6
OKEECHOBEE	9	8	9	4	1	3	0	3	2	1
ORANGE	109	107	128	86	64	68	95	40	69	27
OSCEOLA	32	37	40	18	18	13	17	21	10	5
PALM BEACH	211	183	172	245	143	113	99	110	33	38
PASCO	111	67	75	44	73	41	25	22	13	8
PINELLAS	174	200	136	81	102	77	35	61	25	24
POLK	106	169	79	56	74	30	29	43	33	23
PUTNAM	13	11	12	11	12	3	9	2	4	2
SAINT JOHNS	31	20	36	29	20	15	8	11	5	4
SAINT LUCIE	59	41	49	30	32	28	15	5	11	3
SANTA ROSA	18	27	19	16	14	7	8	6	3	6
SARASOTA	96	88	70	95	50	56	13	47	9	12
SEMINOLE	41	41	53	45	43	30	10	15	12	9
SUMTER	41	19	8	25	13	12	2	5	1	0
SUWANNEE	9	11	12	6	9	1	2	0	3	1
TAYLOR	6	5	2	1	9	1	2	1	0	0
UNION	3	0	3	0	2	0	0	1	0	0
VOLUSIA	112	102	90	82	88	37	25	36	16	14
WAKULLA	6	3	1	4	2	0	2	4	2	0
WALTON	13	11	4	2	10	3	0	3	0	2
WASHINGTON	4	7	9	0	6	13	3	1	0	3

*CLDC=Chronic Liver Disease & Cirrhosis

ICD-10 codes associated with each cause of death group are presented in Appendix 3.

TABLE D-12 (Cont.): RESIDENT DEATHS FOR WHITES BY SELECTED CAUSES, BY COUNTY, FLORIDA, 2015

	ALL CAUSES	HEART DISEASE	CANCER	CLRD	STROKE	UNINTENT INJURY	ALZ-HEIMERS	DIA-BETES	NEPHRITIS	SUICIDE
FLORIDA	166,393	39,868	38,410	10,911	9,690	9,004	6,470	4,178	2,484	2,916
ALACHUA	1,483	264	360	67	80	95	37	38	24	28
BAKER	215	35	43	16	8	15	10	6	3	3
BAY	1,657	334	216	140	68	106	81	78	19	34
BRADFORD	259	50	51	22	10	23	10	5	3	7
BREVARD	6,381	1,502	1,571	427	371	312	168	130	100	134
BROWARD	11,575	2,951	2,645	683	1,243	596	349	253	211	199
CALHOUN	152	34	40	16	5	8	8	1	3	1
CHARLOTTE	2,471	564	620	174	115	79	112	55	48	36
CITRUS	2,464	680	565	250	194	117	48	64	18	27
CLAY	1,592	338	381	106	67	103	28	47	19	29
COLLIER	3,019	706	782	160	214	181	142	52	30	43
COLUMBIA	629	124	150	55	50	35	12	19	9	9
MIAMI-DADE	15,577	4,399	3,401	781	1,119	622	753	495	254	229
DESOTO	313	63	86	21	17	16	5	10	2	7
DIXIE	221	50	56	23	12	16	0	4	6	5
DUVAL	5,603	1,193	1,195	360	316	332	100	141	76	143
ESCAMBIA	2,584	522	583	221	119	115	163	65	57	49
FLAGLER	1,080	256	261	62	73	41	20	35	19	24
FRANKLIN	108	15	30	8	6	5	3	7	2	2
GADSDEN	216	49	49	11	4	12	4	9	0	6
GILCHRIST	192	31	55	15	15	9	1	5	2	4
GLADES	118	37	29	6	6	7	2	2	2	3
GULF	145	34	19	12	9	4	9	11	1	7
HAMILTON	102	24	25	12	0	10	1	1	2	1
HARDEE	188	57	38	13	6	11	5	7	2	4
HENDRY	215	47	48	18	5	16	5	8	2	9
HERNANDO	2,497	517	543	228	130	166	102	81	29	39
HIGHLANDS	1,342	369	300	128	62	45	58	41	18	18
HILLSBOROUGH	8,639	1,941	1,935	547	419	542	342	216	117	182
HOLMES	255	79	52	22	10	8	10	4	7	3
INDIAN RIVER	1,855	459	443	108	98	104	81	29	34	17
JACKSON	477	101	99	31	28	26	36	5	12	8
JEFFERSON	107	22	31	3	3	7	3	2	1	3
LAFAYETTE	66	10	18	6	6	7	0	2	0	1
LAKE	3,698	844	916	256	164	235	145	96	48	52
LEE	6,383	1,764	1,601	395	257	423	169	154	49	115
LEON	1,287	267	282	65	62	54	56	16	11	30
LEVY	512	103	145	32	29	26	7	17	11	11
LIBERTY	48	12	10	4	1	0	2	2	2	0
MADISON	150	44	31	9	7	6	3	3	4	3
MANATEE	3,554	867	830	207	164	269	162	60	46	57
MARION	4,350	1,206	992	335	178	302	243	127	29	74
MARTIN	1,805	415	451	140	117	87	101	20	22	20
MONROE	741	185	173	40	34	58	21	11	13	21
NASSAU	712	144	179	40	37	45	14	17	9	17
OKALOOSA	1,667	352	389	126	62	90	69	63	37	33
OKEECHOBEE	399	126	95	21	15	25	5	7	5	4
ORANGE	5,921	1,378	1,367	329	386	400	195	160	107	112
OSCEOLA	1,820	509	406	108	94	98	47	34	47	27
PALM BEACH	12,808	3,283	2,967	689	815	708	584	207	199	208
PASCO	5,628	1,226	1,281	483	279	306	190	180	109	100
PINELLAS	10,594	2,362	2,353	624	424	606	433	285	144	188
POLK	5,813	1,444	1,311	427	290	242	224	160	84	94
PUTNAM	841	190	201	72	37	45	22	52	7	10
SAINT JOHNS	1,753	365	465	125	91	87	37	40	25	39
SAINT LUCIE	2,636	625	652	199	147	128	148	50	49	51
SANTA ROSA	1,259	264	276	88	57	73	68	37	36	24
SARASOTA	5,286	1,053	1,294	365	291	234	289	85	64	91
SEMINOLE	2,927	641	688	194	202	164	122	85	47	52
SUMTER	1,619	384	448	84	81	118	63	33	20	13
SUWANNEE	515	124	117	47	26	30	6	8	7	10
TAYLOR	210	48	46	18	8	5	1	15	4	4
UNION	204	31	74	21	6	5	0	4	3	3
VOLUSIA	6,326	1,472	1,409	541	394	265	309	191	94	116
WAKULLA	211	45	62	10	10	14	4	2	3	4
WALTON	542	148	119	44	21	27	15	13	11	11
WASHINGTON	254	67	42	16	14	14	7	10	5	2

ICD-10 codes associated with each cause of death group are presented in Appendix 3.

TABLE D-12 (Cont.): RESIDENT DEATHS FOR WHITES BY SELECTED CAUSES, BY COUNTY, FLORIDA, 2015

	CLDC*	FLU/ PNEUMONIA	SEPTI- CEMIA	PARKIN- SONS	HYPER- TENSION	BENIGN NEOPLASMS	HOMI- CIDIE	PNEU- MONITIS	PERI- NATAL	CON- GENITAL
FLORIDA	2,814	2,319	1,948	2,093	1,755	1,321	505	889	354	371
ALACHUA	26	10	11	31	13	7	2	10	3	10
BAKER	3	3	7	3	2	2	0	4	1	1
BAY	44	35	30	13	36	145	7	9	3	3
BRADFORD	5	2	3	4	3	0	1	1	1	2
BREVARD	136	88	76	73	64	50	19	22	13	14
BROWARD	170	121	115	172	101	92	33	47	18	23
CALHOUN	1	4	1	0	1	6	1	0	0	1
CHARLOTTE	44	64	57	33	22	13	2	29	1	4
CITRUS	60	13	11	31	64	16	7	4	3	4
CLAY	29	14	17	18	24	13	5	6	2	4
COLLIER	59	37	20	49	30	19	4	10	13	7
COLUMBIA	15	4	5	1	1	4	3	3	1	2
MIAMI-DADE	200	193	150	248	148	119	75	84	59	32
DESOTO	7	5	4	4	3	1	0	1	0	2
DIXIE	6	1	0	4	1	0	1	0	1	0
DUVAL	106	101	79	61	90	31	32	36	20	14
ESCAMBIA	45	56	20	25	18	12	11	19	4	3
FLAGLER	15	18	30	19	14	7	2	4	3	1
FRANKLIN	2	2	2	0	0	3	1	0	0	0
GADSDEN	5	4	3	3	1	0	0	4	0	0
GILCHRIST	5	1	2	0	3	0	2	1	1	0
GLADES	1	2	0	1	0	0	0	1	0	0
GULF	3	0	2	1	2	7	3	0	0	1
HAMILTON	2	3	0	0	1	1	0	0	2	0
HARDEE	3	4	1	3	1	1	0	0	1	2
HENDRY	5	2	2	5	3	2	1	0	2	0
HERNANDO	33	17	20	23	22	14	1	9	3	8
HIGHLANDS	19	28	22	16	19	2	3	8	1	1
HILLSBOROUGH	133	130	143	106	106	50	36	52	34	25
HOLMES	2	4	2	1	5	6	2	1	0	1
INDIAN RIVER	31	24	13	21	13	16	4	7	3	3
JACKSON	9	9	4	3	3	7	1	5	0	1
JEFFERSON	2	2	1	2	1	0	0	0	0	0
LAFAYETTE	1	3	1	0	0	0	0	0	0	0
LAKE	55	33	41	55	41	23	5	13	8	8
LEE	136	57	40	68	89	30	17	25	4	18
LEON	19	22	11	13	11	7	2	13	3	9
LEVY	12	4	4	7	6	2	2	3	2	0
LIBERTY	1	0	0	0	0	1	0	1	0	0
MADISON	3	3	0	0	2	0	1	1	0	0
MANATEE	57	34	61	35	33	26	10	23	4	11
MARION	79	39	20	55	47	29	7	18	7	8
MARTIN	27	21	14	24	16	21	1	6	0	2
MONROE	21	12	11	9	6	8	4	3	1	1
NASSAU	24	14	6	4	14	3	1	1	1	1
OKALOOSA	26	23	27	14	17	17	4	8	2	4
OKEECHOBEE	9	8	7	4	1	3	0	3	2	0
ORANGE	93	83	94	73	47	57	31	31	28	16
OSCEOLA	31	33	33	15	13	12	12	18	7	3
PALM BEACH	194	170	143	238	113	105	36	100	15	22
PASCO	106	66	71	44	69	40	18	22	12	6
PINELLAS	158	187	122	76	88	71	14	58	15	22
POLK	95	142	68	55	67	29	18	38	11	18
PUTNAM	12	11	9	10	10	3	6	2	2	2
SAINT JOHNS	30	19	27	28	18	13	6	8	3	4
SAINT LUCIE	55	34	42	27	25	24	5	5	3	3
SANTA ROSA	18	27	17	15	12	7	7	6	2	5
SARASOTA	94	88	65	94	46	55	10	44	6	12
SEMINOLE	38	38	47	42	37	27	2	13	8	8
SUMTER	37	19	7	25	13	12	1	5	0	0
SUWANNEE	9	10	11	5	6	1	1	0	3	1
TAYLOR	5	4	0	1	6	1	2	1	0	0
UNION	2	0	3	0	0	0	0	0	0	0
VOLUSIA	111	94	80	76	75	33	18	33	11	13
WAKULLA	6	2	1	4	0	0	2	4	1	0
WALTON	13	11	4	2	7	3	0	3	0	2
WASHINGTON	3	5	7	0	5	12	2	1	0	3

*CLDC=Chronic Liver Disease & Cirrhosis

ICD-10 codes associated with each cause of death group are presented in Appendix 3.

TABLE D-12 (Cont.): RESIDENT DEATHS FOR BLACKS BY SELECTED CAUSES, BY COUNTY, FLORIDA, 2015

	ALL CAUSES	HEART DISEASE	CANCER	CLRD	STROKE	UNINTENT INJURY	ALZ- HEIMERS	DIA- BETES	NEPHRITIS	SUICIDE
FLORIDA	20,964	4,494	4,524	630	1,442	1,069	438	1,056	638	161
ALACHUA	364	61	76	14	22	15	3	21	14	3
BAKER	19	5	2	2	0	2	0	2	0	0
BAY	171	42	23	4	4	9	8	7	4	2
BRADFORD	38	12	9	1	2	2	0	1	0	0
BREVARD	455	94	110	15	36	21	9	20	10	3
BROWARD	2,484	535	557	55	267	127	55	100	83	16
CALHOUN	7	3	1	0	0	0	1	0	0	0
CHARLOTTE	78	8	17	1	5	1	7	6	5	1
CITRUS	39	9	9	2	7	0	1	0	1	3
CLAY	98	14	29	2	7	10	1	2	1	1
COLLIER	91	19	22	5	6	10	1	5	1	1
COLUMBIA	105	15	25	3	6	8	3	5	4	0
MIAMI-DADE	3,457	810	722	119	236	155	69	211	87	26
DESOTO	24	8	5	0	2	1	0	2	2	0
DIXIE	7	2	2	1	0	0	0	0	0	0
DUVAL	1,975	364	420	58	135	83	16	92	52	11
ESCAMBIA	623	129	128	21	33	33	27	22	23	4
FLAGLER	106	21	26	6	10	1	4	2	1	2
FRANKLIN	15	2	4	0	0	0	1	1	0	1
GADSDEN	250	63	57	4	13	13	4	11	5	0
GILCHRIST	6	0	2	0	0	1	0	0	0	0
GLADES	8	2	3	0	0	0	0	0	0	0
GULF	25	6	6	2	0	1	1	6	1	0
HAMILTON	41	8	6	1	2	0	2	3	4	0
HARDEE	10	4	2	1	1	1	0	0	0	0
HENDRY	54	11	10	2	6	2	0	6	0	0
HERNANDO	73	15	15	4	5	2	0	4	0	0
HIGHLANDS	60	16	16	4	2	5	2	4	0	0
HILLSBOROUGH	1,409	291	308	46	69	80	25	73	39	8
HOLMES	11	4	1	3	0	0	0	0	0	0
INDIAN RIVER	90	24	23	5	1	7	2	3	2	0
JACKSON	148	26	32	3	8	15	5	8	3	3
JEFFERSON	48	10	8	1	5	1	0	3	2	0
LAFAYETTE	2	1	0	0	0	0	0	0	0	0
LAKE	232	51	47	4	12	12	10	9	4	0
LEE	344	81	82	9	16	27	3	20	8	5
LEON	438	93	91	8	28	19	1	18	12	1
LEVY	36	5	7	3	0	6	0	4	0	1
LIBERTY	9	0	1	1	1	2	0	0	0	0
MADISON	81	23	17	2	3	2	0	5	2	0
MANATEE	244	59	46	6	13	12	4	11	3	2
MARION	356	98	59	18	19	16	22	22	11	3
MARTIN	53	8	9	1	6	4	3	3	1	2
MONROE	33	7	5	2	3	4	0	1	1	0
NASSAU	54	12	13	2	6	4	1	4	1	0
OKALOOSA	132	31	25	7	8	7	4	5	5	2
OKEECHOBEE	20	5	4	0	1	2	0	1	1	0
ORANGE	1,420	307	303	40	85	70	28	67	58	15
OSCEOLA	182	47	35	2	11	7	3	5	10	1
PALM BEACH	1,349	236	317	33	111	80	29	59	45	17
PASCO	134	23	24	2	10	12	4	12	2	2
PINELLAS	798	198	187	21	34	48	15	34	25	5
POLK	738	161	159	19	49	39	14	43	29	2
PUTNAM	113	17	30	5	4	5	2	7	3	2
SAINT JOHNS	111	20	24	5	9	3	3	3	6	1
SAINT LUCIE	404	90	95	15	34	22	9	19	15	2
SANTA ROSA	59	12	14	2	2	6	0	5	3	1
SARASOTA	146	27	36	5	9	9	4	5	6	3
SEMINOLE	321	67	78	8	26	18	9	23	11	3
SUMTER	59	14	14	2	2	3	0	5	1	0
SUWANNEE	50	12	5	1	4	1	2	4	2	0
TAYLOR	41	12	8	2	1	0	0	3	1	0
UNION	48	7	15	1	4	4	0	3	0	0
VOLUSIA	466	114	84	18	36	14	20	32	24	5
WAKULLA	31	8	5	1	3	1	0	2	0	0
WALTON	26	4	7	0	1	0	1	0	3	0
WASHINGTON	33	10	1	0	0	2	0	2	1	1

ICD-10 codes associated with each cause of death group are presented in Appendix 3.

TABLE D-12 (Cont.): RESIDENT DEATHS FOR BLACKS BY SELECTED CAUSES, BY COUNTY, FLORIDA, 2015

	CLDC*	FLU/ PNEUMONIA	SEPTI- CEMIA	PARKIN- SONS	HYPER- TENSION	BENIGN NEOPLASMS	HOMI- CIDIE	PNEU- MONITIS	PERI- NATAL	CON- GENITAL
FLORIDA	201	294	360	87	380	118	628	116	333	125
ALACHUA	1	1	9	3	5	2	4	4	7	2
BAKER	0	1	0	0	0	0	0	0	1	0
BAY	1	0	3	0	1	15	1	0	1	0
BRADFORD	0	0	0	0	0	0	0	0	0	0
BREVARD	4	8	7	3	8	2	13	3	7	1
BROWARD	21	31	35	11	32	19	57	8	45	19
CALHOUN	0	0	0	0	0	0	0	0	1	0
CHARLOTTE	2	1	2	1	2	1	0	0	1	1
CITRUS	1	0	0	0	2	0	0	1	0	0
CLAY	1	2	0	0	3	0	1	1	2	0
COLLIER	1	0	0	0	1	1	1	0	2	2
COLUMBIA	1	1	4	0	1	0	3	1	2	0
MIAMI-DADE	44	44	45	16	63	20	152	15	29	26
DESOTO	0	0	1	0	0	0	0	0	1	0
DIXIE	0	0	0	0	0	0	0	0	0	0
DUVAL	20	37	41	6	61	2	77	13	41	10
ESCAMBIA	5	11	13	0	17	9	12	5	12	3
FLAGLER	4	0	0	1	7	1	1	2	1	0
FRANKLIN	0	0	0	0	0	1	0	0	0	0
GADSDEN	1	8	5	1	1	0	4	2	3	0
GILCHRIST	0	0	0	0	0	0	0	0	0	0
GLADES	0	0	0	0	0	0	0	0	0	0
GULF	0	0	0	0	0	1	0	0	0	0
HAMILTON	0	1	0	0	0	0	5	0	0	0
HARDEE	0	0	0	0	0	0	0	0	0	0
HENDRY	1	2	1	1	1	0	3	1	0	0
HERNANDO	0	3	1	2	2	1	1	0	0	2
HIGHLANDS	0	0	1	0	2	0	1	0	0	0
HILLSBOROUGH	17	20	34	6	20	4	40	7	36	6
HOLMES	0	2	0	0	0	0	0	0	0	0
INDIAN RIVER	0	0	1	0	0	1	1	0	1	1
JACKSON	2	0	0	0	2	2	2	1	1	0
JEFFERSON	0	3	1	0	0	0	0	1	0	0
LAFAYETTE	0	0	0	0	0	0	0	0	0	0
LAKE	1	3	4	1	5	0	8	0	6	3
LEE	2	4	1	0	8	0	17	0	15	2
LEON	4	18	7	0	12	2	10	7	5	2
LEVY	0	0	0	1	0	0	0	0	0	0
LIBERTY	0	0	1	0	0	0	0	0	0	0
MADISON	0	3	1	0	2	0	2	2	0	0
MANATEE	2	3	6	1	2	1	14	3	6	1
MARION	4	2	2	1	8	3	4	2	4	2
MARTIN	1	1	0	0	1	0	0	0	0	1
MONROE	0	0	0	1	1	1	0	0	0	1
NASSAU	0	1	1	0	2	0	0	1	1	1
OKALOOSA	0	0	5	0	3	0	8	0	1	1
OKEECHOBEE	0	0	2	0	0	0	0	0	0	1
ORANGE	10	19	27	9	14	7	57	7	33	10
OSCEOLA	1	3	5	3	4	1	5	3	2	1
PALM BEACH	14	10	27	5	28	5	58	9	16	14
PASCO	0	1	2	0	2	0	6	0	1	1
PINELLAS	12	8	11	4	9	4	20	3	8	2
POLK	10	21	8	1	7	0	9	3	20	5
PUTNAM	0	0	3	1	1	0	3	0	1	0
SAINT JOHNS	1	1	8	1	2	2	1	3	2	0
SAINT LUCIE	3	6	7	1	6	2	8	0	7	0
SANTA ROSA	0	0	2	1	1	0	1	0	0	1
SARASOTA	2	0	5	0	3	0	3	3	2	0
SEMINOLE	2	2	5	1	4	3	4	2	4	1
SUMTER	1	0	1	0	0	0	1	0	1	0
SUWANNEE	0	1	1	1	3	0	1	0	0	0
TAYLOR	1	1	2	0	3	0	0	0	0	0
UNION	1	0	0	0	2	0	0	1	0	0
VOLUSIA	1	6	10	3	10	4	6	2	3	1
WAKULLA	0	1	0	0	2	0	0	0	1	0
WALTON	0	0	0	0	3	0	0	0	0	0
WASHINGTON	1	2	2	0	1	1	1	0	0	0

*CLDC=Chronic Liver Disease & Cirrhosis

ICD-10 codes associated with each cause of death group are presented in Appendix 3.

TABLE D-12 (Cont.): RESIDENT DEATHS FOR OTHERS BY SELECTED CAUSES, BY COUNTY, FLORIDA, 2015

	ALL CAUSES	HEART DISEASE	CANCER	CLRD	STROKE	UNINTENT INJURY	ALZ- HEIMERS	DIA- BETES	NEPHRITIS	SUICIDE
FLORIDA	3,885	812	922	140	275	262	112	159	69	73
ALACHUA	34	7	11	2	0	2	0	1	0	0
BAKER	2	0	0	0	0	0	0	0	0	0
BAY	36	7	5	4	2	4	0	2	1	1
BRADFORD	3	0	2	0	1	0	0	0	0	0
BREVARD	103	30	23	5	8	5	3	3	2	2
BROWARD	574	133	146	13	67	37	14	24	12	4
CALHOUN	2	1	0	0	0	0	1	0	0	0
CHARLOTTE	33	4	9	0	0	3	0	3	0	0
CITRUS	40	7	11	2	4	5	2	1	0	0
CLAY	32	3	6	3	1	3	1	0	2	0
COLLIER	35	4	11	1	2	5	1	1	0	0
COLUMBIA	18	5	4	0	1	2	0	2	0	1
MIAMI-DADE	343	87	76	7	25	19	10	8	6	6
DESOTO	6	1	3	0	0	0	0	0	0	0
DIXIE	2	0	1	0	0	0	0	0	0	0
DUVAL	232	44	47	12	16	14	4	11	4	7
ESCAMBIA	104	19	27	8	1	5	5	6	3	0
FLAGLER	38	6	13	4	0	1	2	0	0	0
FRANKLIN	3	1	1	1	0	0	0	0	0	0
GADSDEN	2	0	1	0	0	0	0	0	0	1
GILCHRIST	5	1	1	0	0	0	0	0	0	0
GLADES	8	1	1	0	1	1	0	1	0	0
GULF	2	1	0	0	0	0	0	0	0	0
HAMILTON	0	0	0	0	0	0	0	0	0	0
HARDEE	3	0	0	0	0	0	0	0	0	0
HENDRY	9	2	0	0	1	1	0	2	0	0
HERNANDO	27	4	10	3	1	2	1	1	0	0
HIGHLANDS	19	3	5	2	3	1	1	0	0	0
HILLSBOROUGH	264	42	52	10	17	19	8	12	3	9
HOLMES	7	1	1	1	0	1	0	0	0	0
INDIAN RIVER	18	7	5	1	1	0	0	0	0	0
JACKSON	4	1	1	0	0	0	0	0	0	0
JEFFERSON	1	0	0	0	1	0	0	0	0	0
LAFAYETTE	0	0	0	0	0	0	0	0	0	0
LAKE	53	17	13	2	2	5	1	2	0	0
LEE	94	24	18	4	8	8	0	5	0	1
LEON	30	9	5	0	2	1	0	1	0	2
LEVY	6	2	1	0	1	0	0	0	0	0
LIBERTY	0	0	0	0	0	0	0	0	0	0
MADISON	2	0	1	0	0	0	0	0	0	0
MANATEE	43	6	16	2	0	3	2	1	0	2
MARION	90	24	13	10	6	7	5	3	3	1
MARTIN	9	2	1	1	2	0	1	0	0	0
MONROE	5	0	2	0	0	0	0	0	0	0
NASSAU	10	0	5	0	1	0	0	0	0	0
OKALOOSA	40	4	10	1	2	4	1	3	1	2
OKEECHOBEE	2	0	0	0	0	1	0	0	0	0
ORANGE	343	72	83	8	26	18	11	15	10	9
OSCEOLA	71	16	15	1	5	4	0	4	2	1
PALM BEACH	226	39	55	10	19	12	11	8	5	4
PASCO	115	27	33	4	6	6	5	6	2	1
PINELLAS	248	62	56	5	9	20	7	14	4	6
POLK	96	12	27	2	5	10	2	2	2	1
PUTNAM	10	2	1	0	1	1	0	0	1	0
SAINT JOHNS	23	5	5	1	2	4	1	1	0	0
SAINT LUCIE	59	13	14	1	5	4	2	1	3	1
SANTA ROSA	24	2	6	0	1	5	0	3	0	4
SARASOTA	51	11	13	2	3	4	5	2	0	2
SEMINOLE	98	21	26	2	4	11	3	4	2	1
SUMTER	15	2	2	1	0	1	1	0	0	0
SUWANNEE	7	0	3	1	0	1	0	0	0	0
TAYLOR	2	0	1	0	0	0	0	1	0	0
UNION	0	0	0	0	0	0	0	0	0	0
VOLUSIA	90	16	18	2	12	2	1	5	0	3
WAKULLA	3	1	2	0	0	0	0	0	0	0
WALTON	8	1	3	1	0	0	0	0	1	0
WASHINGTON	1	0	0	0	0	0	0	0	0	0

ICD-10 codes associated with each cause of death group are presented in Appendix 3.

TABLE D-12 (Cont.): RESIDENT DEATHS FOR OTHERS BY SELECTED CAUSES, BY COUNTY, FLORIDA, 2015

	CLDC*	FLU/ PNEUMONIA	SEPTI- CEMIA	PARKIN- SONS	HYPER- TENSION	BENIGN NEOPLASMS	HOMI- CIDE	PNEU- MONITIS	PERI- NATAL	CON- GENITAL
FLORIDA	53	52	51	46	49	30	52	17	68	28
ALACHUA	0	0	0	0	0	0	0	0	0	0
BAKER	0	0	0	0	0	0	0	0	0	1
BAY	1	0	0	0	0	5	0	0	0	1
BRADFORD	0	0	0	0	0	0	0	0	0	0
BREVARD	0	4	0	2	0	0	1	1	3	0
BROWARD	5	7	5	9	7	3	7	1	3	6
CALHOUN	0	0	0	0	0	0	0	0	0	0
CHARLOTTE	2	0	0	4	1	0	0	1	0	0
CITRUS	0	1	0	2	2	0	1	0	0	0
CLAY	0	0	0	0	1	0	1	0	0	0
COLLIER	1	0	0	0	1	0	0	0	0	0
COLUMBIA	0	1	0	0	0	0	2	0	0	0
MIAMI-DADE	6	5	2	5	2	1	6	0	11	4
DESOTO	0	0	1	0	0	0	0	0	0	0
DIXIE	0	0	0	0	0	0	0	0	0	0
DUVAL	6	3	5	2	4	1	3	2	4	0
ESCAMBIA	2	0	1	0	1	0	0	1	4	0
FLAGLER	1	0	1	1	0	0	0	0	1	0
FRANKLIN	0	0	0	0	0	0	0	0	0	0
GADSDEN	0	0	0	0	0	0	0	0	0	0
GILCHRIST	0	0	0	0	0	0	0	0	0	1
GLADES	0	0	0	0	0	0	1	0	0	0
GULF	0	0	0	0	0	0	0	0	0	0
HAMILTON	0	0	0	0	0	0	0	0	0	0
HARDEE	0	0	1	0	0	0	0	0	0	0
HENDRY	0	1	1	0	0	0	0	0	0	0
HERNANDO	0	0	0	0	1	1	0	0	0	0
HIGHLANDS	0	0	0	2	0	0	0	0	0	0
HILLSBOROUGH	5	3	7	1	4	2	2	1	15	5
HOLMES	0	2	0	0	0	0	0	0	0	0
INDIAN RIVER	0	0	0	0	0	0	0	0	1	0
JACKSON	0	0	0	0	0	1	0	0	0	0
JEFFERSON	0	0	0	0	0	0	0	0	0	0
LAFAYETTE	0	0	0	0	0	0	0	0	0	0
LAKE	0	0	0	1	0	0	0	0	0	0
LEE	1	1	0	1	1	0	2	1	5	0
LEON	1	0	0	0	0	0	0	0	0	2
LEVY	0	0	0	0	0	0	0	0	0	0
LIBERTY	0	0	0	0	0	0	0	0	0	0
MADISON	0	0	0	0	0	0	0	0	0	0
MANATEE	2	0	1	0	0	0	0	1	0	0
MARION	1	0	2	0	1	2	0	2	2	1
MARTIN	0	0	0	0	0	0	0	0	0	0
MONROE	0	0	1	0	0	0	0	0	0	1
NASSAU	0	0	1	0	0	0	2	0	0	0
OKALOOSA	0	0	1	1	1	0	0	0	1	1
OKEECHOBEE	0	0	0	0	0	0	0	0	0	0
ORANGE	5	5	7	4	3	4	7	2	6	1
OSCEOLA	0	1	2	0	1	0	0	0	1	1
PALM BEACH	3	3	2	2	2	3	5	1	2	2
PASCO	2	0	2	0	2	1	1	0	0	1
PINELLAS	3	5	3	1	5	2	1	0	2	0
POLK	1	6	3	0	0	1	2	2	2	0
PUTNAM	1	0	0	0	1	0	0	0	0	0
SAINT JOHNS	0	0	1	0	0	0	1	0	0	0
SAINT LUCIE	1	1	0	2	1	2	2	0	1	0
SANTA ROSA	0	0	0	0	1	0	0	0	1	0
SARASOTA	0	0	0	1	1	1	0	0	1	0
SEMINOLE	0	1	1	2	2	0	4	0	0	0
SUMTER	3	0	0	0	0	0	0	0	0	0
SUWANNEE	0	0	0	0	0	0	0	0	0	0
TAYLOR	0	0	0	0	0	0	0	0	0	0
UNION	0	0	0	0	0	0	0	0	0	0
VOLUSIA	0	2	0	3	3	0	1	1	2	0
WAKULLA	0	0	0	0	0	0	0	0	0	0
WALTON	0	0	0	0	0	0	0	0	0	0
WASHINGTON	0	0	0	0	0	0	0	0	0	0

*CLDC=Chronic Liver Disease & Cirrhosis

ICD-10 codes associated with each cause of death group are presented in Appendix 3.

TABLE D-13: RECORDED DEATHS BY TYPE OF PLACE OF DEATH, BY COUNTY, FLORIDA, 2015

	HOSPITAL									
	TOTAL	INPATIENT	ER/OUT- PATIENT	DEAD ON ARRIVAL	UNK STATUS	HOSPICE	NURSING HOME	DECEDENT'S HOME	OTHER SPECIFIED PLACE	UNK
FLORIDA	194,297	52,161	11,931	288	878	41,324	21,311	51,200	15,196	8
ALACHUA	3,310	1,683	169	2	22	600	237	458	139	0
BAKER	132	9	23	0	0	1	33	51	15	0
BAY	2,193	479	122	3	3	626	234	522	204	0
BRADFORD	178	7	33	0	0	0	48	66	24	0
BREVARD	6,821	1,600	376	2	2	1,318	685	2,148	690	0
BROWARD	14,687	4,296	964	30	37	3,020	1,092	3,929	1,319	0
CALHOUN	122	20	15	0	1	1	30	48	7	0
CHARLOTTE	2,660	655	127	0	0	661	367	679	171	0
CITRUS	2,437	328	94	0	2	856	302	680	175	0
CLAY	1,879	429	93	7	17	460	280	496	97	0
COLLIER	3,157	651	233	5	3	993	228	685	358	1
COLUMBIA	884	145	63	2	1	383	67	177	46	0
MIAMI-DADE	20,238	8,036	1,293	21	312	1,867	1,701	5,377	1,630	1
DESOTO	310	39	22	5	0	131	21	65	27	0
DIXIE	94	0	0	0	0	0	10	61	23	0
DUVAL	8,672	2,796	685	29	29	1,995	850	1,810	477	1
ESCAMBIA	4,113	1,258	249	3	25	939	444	973	222	0
FLAGLER	1,032	137	57	1	0	328	60	376	73	0
FRANKLIN	76	0	7	0	0	1	24	32	12	0
GADSDEN	243	4	19	0	1	1	35	149	34	0
GILCHRIST	108	0	0	0	0	2	40	54	12	0
GLADES	59	0	0	0	0	0	0	37	22	0
GULF	106	9	8	0	0	0	21	57	11	0
HAMILTON	62	0	0	0	0	0	11	35	16	0
HARDEE	126	2	15	0	0	1	18	75	15	0
HENDRY	194	15	16	0	0	0	40	88	35	0
HERNANDO	2,549	494	156	1	4	676	222	750	246	0
HIGHLANDS	1,447	273	91	1	0	359	210	386	127	0
HILLSBOROUGH	11,185	3,990	794	3	76	1,887	840	2,791	804	0
HOLMES	201	21	15	1	0	0	38	103	23	0
INDIAN RIVER	1,991	517	141	0	1	525	208	480	118	1
JACKSON	592	132	44	0	1	0	148	208	59	0
JEFFERSON	87	0	0	0	0	1	24	49	13	0
LAFAYETTE	41	0	0	0	0	0	18	13	10	0
LAKE	3,508	859	239	0	0	744	428	966	272	0
LEE	6,880	1,372	289	5	3	2,414	617	1,623	557	0
LEON	2,448	889	147	1	12	425	319	513	142	0
LEVY	473	2	4	0	0	262	38	136	31	0
LIBERTY	23	0	0	0	0	0	0	19	4	0
MADISON	152	33	24	0	0	0	42	44	9	0
MANATEE	3,814	974	146	28	8	791	515	1,043	309	0
MARION	4,543	826	291	3	2	1,559	351	1,206	305	0
MARTIN	1,898	321	67	2	8	628	286	463	123	0
MONROE	603	105	96	6	0	2	64	247	83	0
NASSAU	621	32	31	1	0	233	55	223	46	0
OKALOOSA	1,787	543	165	4	2	4	333	591	145	0
OKECHOBEE	368	73	34	0	0	104	29	107	20	1
ORANGE	8,435	3,064	600	6	1	872	986	2,262	644	0
OSCEOLA	2,010	654	260	4	0	12	270	644	166	0
PALM BEACH	14,868	2,920	869	62	35	4,714	1,252	3,720	1,296	0
PASCO	5,623	949	283	0	9	1,664	592	1,675	451	0
PINELLAS	12,485	3,499	577	4	236	2,609	2,108	2,630	822	0
POLK	6,309	1,876	417	4	4	838	884	1,861	424	1
PUTNAM	827	110	76	0	0	258	72	253	58	0
SAINT JOHNS	1,497	191	61	0	2	384	228	507	124	0
SAINT LUCIE	2,783	666	175	1	3	677	232	808	221	0
SANTA ROSA	870	113	68	1	0	7	152	432	97	0
SARASOTA	5,556	1,381	174	31	7	846	1,078	1,480	559	0
SEMINOLE	3,497	613	199	1	0	940	419	1,020	305	0
SUMTER	2,009	421	139	1	1	901	110	355	81	0
SUWANNEE	322	19	37	1	0	1	121	114	29	0
TAYLOR	195	35	29	1	0	0	33	81	16	0
UNION	142	95	5	1	0	0	0	31	10	0
VOLUSIA	6,929	1,393	435	4	7	1,801	943	1,823	521	2
WAKULLA	125	0	0	0	0	1	18	90	16	0
WALTON	529	90	57	0	1	1	107	230	43	0
WASHINGTON	182	18	13	0	0	0	43	95	13	0

Marriages and Dissolutions of Marriage

**CHART M-1: MARRIAGES AND DISSOLUTIONS OF MARRIAGE,
AND RATES PER 1,000 POPULATION, FLORIDA AND UNITED
STATES, CENSUS YEARS 1920-2000 AND 2005-2015**

YEAR	MARRIAGES			DISSOLUTIONS ¹		
	FLORIDA		U.S.	FLORIDA		U.S.
	NUMBER	RATE	RATE	NUMBER	RATE	RATE
1920	NA	NA	12.0	NA	NA	1.6
1930	17,147	11.7	9.2	3,262	2.5	1.6
1940	32,709	17.1	12.1	11,061	5.8	2.0
1950	27,588	9.8	11.1	17,845	6.3	2.6
1960	39,315	7.9	8.5	19,326	3.9	2.2
1970	70,244	10.3	10.6	37,556	5.5	3.5
1980	108,344	11.0	10.6	71,590	7.3	5.2
1990	141,816	10.9	9.8	81,122	6.2	4.7
2000	145,300	9.0	8.2 ²	81,493	5.1	4.0 ²
2005	158,192	8.8	7.6 ²	81,287	4.5	3.6 ²
2006	158,167	8.7	7.5 ²	85,955	4.7	3.7 ²
2007	155,998	8.4	7.3 ²	84,386	4.6	3.6 ²
2008	147,888	7.9	7.1 ²	79,868	4.3	3.5 ²
2009	139,127	7.4	6.8 ²	78,752	4.2	3.5 ²
2010	137,250	7.3	NA	83,342	4.4	NA
2011	140,900	7.4	NA	84,785	4.5	NA
2012	140,467	7.4	NA	81,490	4.3	NA
2013	137,127	7.1	NA	80,619	4.2	NA
2014	145,250	7.4	NA	79,432	4.1	NA
2015	166,921	8.4	NA	80,204	4.0	NA

¹ Includes divorces and annulments.
² Provisional data.

**GRAPH M-1: MARRIAGES AND DISSOLUTIONS OF MARRIAGE RATES PER 1,000 POPULATION,
FLORIDA AND UNITED STATES, 2005-2015**

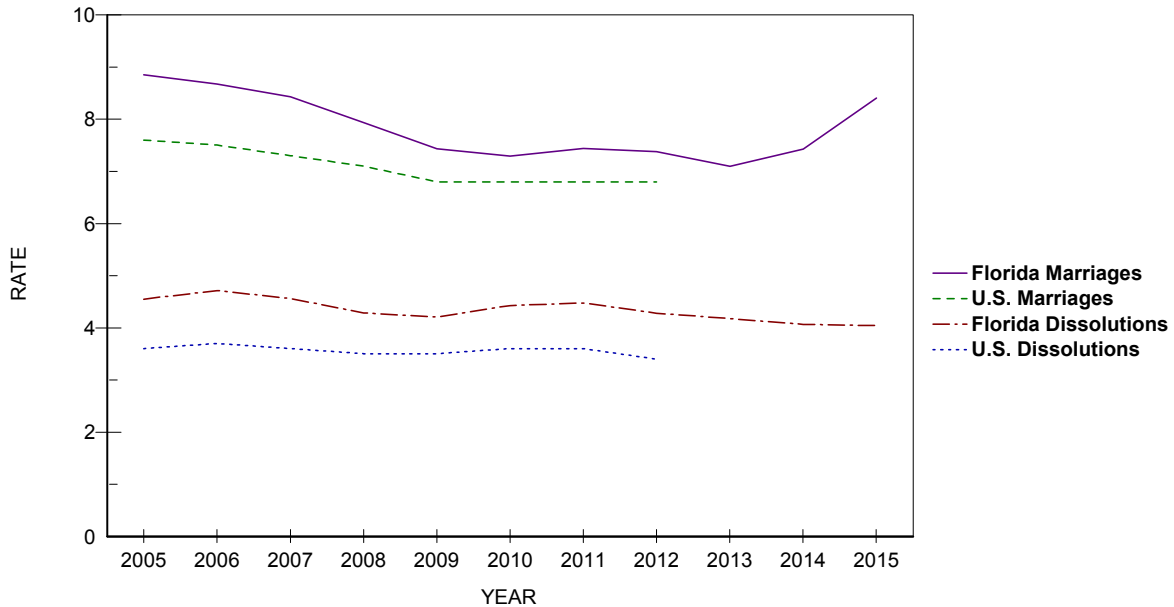

TABLE M-1: MARRIAGES PERFORMED BY MONTH, BY COUNTY OF ISSUANCE, FLORIDA, 2015

	TOTAL	JAN	FEB	MAR	APR	MAY	JUN	JUL	AUG	SEP	OCT	NOV	DEC
FLORIDA	166,921	12,083	13,278	15,371	14,638	16,430	13,860	12,977	11,907	12,126	16,431	13,945	13,875
ALACHUA	1,895	131	160	176	184	223	163	136	133	121	190	146	132
BAKER	230	10	12	26	26	26	11	13	21	21	31	21	12
BAY	2,691	127	166	157	221	309	315	299	230	263	304	157	143
BRADFORD	234	12	23	19	18	24	15	21	16	25	17	24	20
BREVARD	4,911	352	367	470	451	549	415	368	325	321	494	383	416
BROWARD	15,804	1,315	1,369	1,553	1,284	1,413	1,227	1,206	1,191	1,042	1,342	1,410	1,452
CALHOUN	89	7	5	12	5	4	10	9	4	10	7	9	7
CHARLOTTE	1,128	92	100	106	84	116	86	85	73	64	109	95	118
CITRUS	801	51	68	83	77	73	64	64	51	56	75	65	74
CLAY	1,425	87	78	139	124	150	102	103	103	101	168	140	130
COLLIER	3,005	226	271	261	254	296	251	203	187	191	303	276	286
COLUMBIA	533	30	49	68	58	33	44	55	27	45	51	47	26
MIAMI-DADE	23,841	1,850	2,030	2,109	2,057	2,022	1,911	1,790	1,875	1,805	2,021	2,128	2,243
DESOTO	178	11	18	28	24	13	11	10	15	4	18	12	14
DIXIE	98	12	8	9	8	10	11	7	6	6	10	4	7
DUVAL	6,726	435	509	669	601	677	560	528	510	537	665	530	505
ESCAMBIA	4,446	313	340	409	393	539	413	364	318	365	449	271	272
FLAGLER	709	44	54	65	67	62	77	51	55	48	68	56	62
FRANKLIN	164	6	7	9	12	24	22	15	13	24	15	7	10
GADSDEN	199	6	17	26	17	21	17	18	19	16	16	16	10
GILCHRIST	264	9	22	23	18	30	34	24	16	21	27	19	21
GLADES	47	3	4	5	3	7	3	2	2	4	4	6	4
GULF	239	4	7	15	22	31	25	34	21	21	31	15	13
HAMILTON	112	8	7	5	18	11	11	13	7	9	13	7	3
HARDEE	153	10	11	13	14	12	16	12	9	11	16	15	14
HENDRY	230	23	20	22	22	20	18	14	21	19	15	13	23
HERNANDO	1,095	92	97	123	99	108	68	76	79	71	114	88	80
HIGHLANDS	544	52	33	46	53	57	43	34	39	38	59	44	46
HILLSBOROUGH	10,583	891	895	1,048	917	940	810	768	764	706	1,078	925	841
HOLMES	164	8	10	18	14	18	14	12	14	9	21	11	15
INDIAN RIVER	942	81	79	97	82	119	76	59	75	48	94	65	67
JACKSON	326	14	22	26	27	40	31	22	28	33	39	21	23
JEFFERSON	83	4	6	9	13	13	9	4	5	11	9	0	0
LAFAYETTE	52	1	7	4	6	3	5	3	6	4	3	8	2
LAKE	3,548	185	238	295	319	367	290	321	231	297	431	306	268
LEE	5,295	394	439	508	476	525	450	374	324	336	507	490	472
LEON	2,099	177	176	200	203	222	186	159	145	131	188	143	169
LEVY	207	13	16	27	22	20	15	8	17	14	19	18	18
LIBERTY	59	2	3	5	8	3	4	7	4	6	8	5	4
MADISON	143	11	16	15	12	18	11	7	9	5	16	17	6
MANATEE	2,324	146	216	235	207	214	194	175	151	166	242	185	193
MARION	2,152	141	193	203	190	180	170	178	140	168	217	207	165
MARTIN	1,007	66	78	93	103	116	69	73	77	56	96	84	96
MONROE	3,054	200	234	270	296	325	303	239	168	220	275	262	262
NASSAU	909	45	59	65	84	114	90	80	64	78	105	62	63
OKALOOSA	3,152	118	132	232	245	392	376	341	286	324	370	174	162
OKEECHOBEE	249	19	24	23	30	30	17	18	11	16	18	25	18
ORANGE	11,711	917	865	1,084	983	1,151	894	901	877	850	1,201	988	1,000
OSCEOLA	4,028	285	290	339	342	369	329	324	314	324	388	343	381
PALM BEACH	9,577	793	792	881	844	948	752	694	644	652	860	828	889
PASCO	2,642	161	225	247	237	287	199	187	154	186	261	242	256
PINELLAS	8,427	605	725	758	761	870	719	658	553	558	930	698	592
POLK	3,997	292	373	417	374	365	308	297	250	295	384	323	319
PUTNAM	453	24	44	40	44	56	29	39	30	29	39	35	44
SAINT JOHNS	2,041	143	135	186	182	214	168	148	139	140	250	167	169
SAINT LUCIE	1,722	150	137	166	152	150	131	122	125	112	154	163	160
SANTA ROSA	1,098	60	63	80	99	104	127	114	83	116	110	66	76
SARASOTA	3,169	240	269	281	284	332	272	245	166	183	345	292	260
SEMINOLE	2,937	206	212	301	258	298	209	211	195	224	314	256	253
SUMTER	429	23	33	48	37	43	32	42	29	28	42	39	33
SUWANNEE	267	17	18	24	21	28	21	21	19	24	29	22	23
TAYLOR	129	11	13	8	21	7	9	17	7	6	9	7	14
UNION	162	10	18	11	7	14	11	18	18	13	17	11	14
VOLUSIA	3,813	252	293	350	332	373	319	331	269	275	393	313	313
WAKULLA	201	14	15	21	19	25	17	9	12	11	17	24	17
WALTON	1,794	38	46	91	160	256	228	181	125	196	302	106	65
WASHINGTON	185	8	17	19	13	21	23	16	13	17	18	10	10

TABLE M-2: MARRIAGES BY RACE OF SPOUSES, FLORIDA, 2015

RACE OF SPOUSE	RACE OF SPOUSE										
	TOTAL	WHITE	BLACK	AMERICAN INDIAN	CHINESE	JAPANESE	HAWAIIAN	FILIPINO	OTHER ASIAN/PAC ISL	OTHER ENTRIES	UNK
TOTAL	166,921	130,444	21,758	380	49	18	26	144	3,863	9,721	518
WHITE	129,699	122,351	2,090	273	28	13	18	108	2,002	2,666	150
BLACK	24,164	4,087	19,072	31	2	3	2	8	155	773	31
AMERICAN INDIAN	415	313	25	50	0	1	0	2	11	13	0
CHINESE	22	2	1	0	16	0	0	1	1	1	0
JAPANESE	7	6	0	0	0	0	0	0	0	1	0
HAWAIIAN	34	24	1	0	0	0	5	0	2	1	1
FILIPINO	63	42	3	0	1	0	0	13	2	2	0
OTH ASIAN/PAC ISL	2,528	819	47	10	2	1	1	1	1,594	51	2
OTHER ENTRIES	9,471	2,648	492	15	0	0	0	10	90	6,211	5
UNK	518	152	27	1	0	0	0	1	6	2	329

TABLE M-3: DISSOLUTIONS* OF MARRIAGE BY DURATION OF MARRIAGE IN YEARS AND NUMBER OF MINOR CHILDREN AFFECTED, FLORIDA, 2015

DURATION IN YEARS	NUMBER OF MINOR CHILDREN AFFECTED								
	TOTAL	NONE	ONE	TWO	THREE	FOUR	FIVE	SIX+	UNK
TOTAL	80,204	48,543	14,549	10,309	2,672	545	92	314	3,180
<1	2,258	1,967	104	46	11	3	2	13	112
1	4,045	3,392	338	79	27	4	0	28	177
2	4,642	3,564	678	173	24	4	1	12	186
3	5,437	3,987	821	260	60	12	3	18	276
4	5,588	3,952	934	417	51	8	2	14	210
5-9	20,963	11,805	4,555	2,997	627	104	17	53	805
10-14	13,202	6,004	2,776	2,872	870	177	25	48	430
15-19	8,564	3,328	1,923	2,199	663	149	31	44	227
20-24	5,897	3,103	1,387	870	228	56	6	19	228
25-29	3,616	2,593	571	192	45	9	2	13	191
30-34	1,987	1,693	114	32	10	1	1	9	127
35-39	966	870	22	6	6	1	0	1	60
40+	894	794	13	11	2	4	0	7	63
UNK	2,145	1,491	313	155	48	13	2	35	88

*Includes divorces and annulments.

TABLE M-4: DISSOLUTIONS* OF MARRIAGE BY MONTH, BY COUNTY, FLORIDA, 2015

	TOTAL	JAN	FEB	MAR	APR	MAY	JUN	JUL	AUG	SEP	OCT	NOV	DEC
FLORIDA	80,204	6,137	6,250	6,622	7,210	7,078	6,981	7,101	6,565	6,738	6,741	6,191	6,590
ALACHUA	779	40	66	78	71	82	49	53	83	32	106	47	72
BAKER	148	8	8	15	20	12	10	16	1	14	5	26	13
BAY	872	42	64	84	93	54	85	63	72	73	89	66	87
BRADFORD	112	10	13	10	12	8	15	11	5	6	11	5	6
BREVARD	2,148	189	174	205	184	175	191	176	162	185	200	149	158
BROWARD	8,216	627	641	651	820	812	743	644	655	614	505	697	807
CALHOUN	75	7	10	4	2	13	4	12	5	7	2	1	8
CHARLOTTE	541	37	41	48	59	47	44	52	41	45	42	49	36
CITRUS	425	31	27	27	34	47	33	33	57	35	41	27	33
CLAY	874	44	71	64	85	82	80	76	88	62	79	72	71
COLLIER	1,275	85	74	100	115	197	118	117	99	104	83	105	78
COLUMBIA	293	23	10	18	28	20	28	39	17	27	29	17	37
MIAMI-DADE	13,402	1,023	915	1,158	1,192	1,046	1,279	1,285	1,238	1,198	1,051	1,078	939
DESOTO	124	12	10	12	12	8	9	8	13	14	11	5	10
DIXIE	61	1	4	1	9	7	6	6	7	7	1	7	5
DUVAL	3,708	338	317	419	440	458	225	199	293	265	287	261	206
ESCAMBIA	1,106	68	69	96	92	126	94	107	80	106	84	72	112
FLAGLER	301	20	28	22	26	30	20	23	13	33	36	28	22
FRANKLIN	51	4	4	4	4	6	10	3	4	4	1	1	6
GADSDEN	184	4	32	15	7	16	7	41	11	12	11	16	12
GILCHRIST	89	1	6	11	8	7	10	11	0	5	13	14	3
GLADES	25	2	0	5	0	0	4	2	3	1	3	3	2
GULF	51	5	5	6	6	0	8	4	1	1	10	1	4
HAMILTON	52	3	4	7	4	4	7	3	1	0	9	4	6
HARDEE	111	3	4	6	5	7	5	7	0	24	12	24	14
HENDRY	135	8	12	11	7	8	5	17	7	11	21	8	20
HERNANDO	553	52	66	63	35	46	44	38	35	42	43	53	36
HIGHLANDS	303	17	27	43	22	20	23	29	24	33	22	25	18
HILLSBOROUGH	5,350	404	457	363	412	520	424	435	420	498	504	438	475
HOLMES	86	5	8	4	6	4	8	15	11	6	5	5	9
INDIAN RIVER	519	46	41	55	50	42	40	47	50	37	48	26	37
JACKSON	145	0	0	11	22	19	14	21	21	10	9	5	13
JEFFERSON	32	4	2	4	2	1	2	1	4	6	4	1	1
LAFAYETTE	35	1	1	7	5	3	4	2	2	4	1	3	2
LAKE	1,011	90	71	107	75	99	97	92	76	98	77	56	73
LEE	3,380	175	255	343	270	291	295	314	282	234	311	302	308
LEON	912	75	63	83	90	80	83	83	72	90	67	48	78
LEVY	158	11	22	14	16	14	6	16	9	7	24	7	12
LIBERTY	45	4	1	5	3	0	7	6	4	3	7	3	2
MADISON	49	0	7	8	2	1	6	7	2	3	6	3	4
MANATEE	1,020	86	86	59	89	96	90	83	94	69	87	89	92
MARION	1,300	63	58	71	108	93	78	240	172	167	47	42	161
MARTIN	555	24	55	32	48	46	53	63	42	61	47	36	48
MONROE	731	37	42	57	61	90	53	84	58	61	74	54	60
NASSAU	308	22	19	36	24	24	28	25	24	37	23	19	27
OKALOOSA	1,092	81	86	81	88	112	95	96	99	89	121	60	84
OKECHOBEE	160	19	19	8	19	13	16	10	11	12	19	8	6
ORANGE	4,577	354	358	337	387	412	434	481	274	420	431	303	386
OSCEOLA	1,396	80	91	71	153	92	122	109	102	105	143	173	155
PALM BEACH	5,355	379	446	347	470	493	459	508	420	496	412	474	451
PASCO	1,431	136	142	132	140	120	121	12	140	126	134	113	115
PINELLAS	3,551	537	317	282	264	235	309	300	254	237	301	252	263
POLK	2,361	171	189	214	214	172	213	233	181	196	229	137	212
PUTNAM	305	32	17	22	64	7	21	28	34	17	26	18	19
SAINT JOHNS	774	55	55	59	80	60	83	63	59	58	76	52	74
SAINT LUCIE	971	91	82	74	82	73	65	85	92	64	101	74	88
SANTA ROSA	672	60	54	64	49	71	57	53	55	51	48	47	63
SARASOTA	1,296	98	119	99	111	105	113	90	107	107	125	96	126
SEMINOLE	1,567	109	118	152	147	96	140	141	108	171	136	135	114
SUMTER	214	18	11	19	18	25	15	22	27	16	17	13	13
SUWANNEE	160	8	18	12	14	11	9	20	17	9	14	15	13
TAYLOR	74	5	6	6	9	8	10	5	8	4	6	3	4
UNION	40	6	4	2	9	3	5	3	2	2	1	2	1
VOLUSIA	2,123	107	197	156	178	179	216	186	196	170	207	174	157
WAKULLA	89	9	7	14	9	5	1	7	6	6	9	9	7
WALTON	252	20	19	24	24	16	17	26	15	28	30	22	11
WASHINGTON	94	11	5	5	6	9	16	14	0	3	7	13	5

*Includes divorces and annulments.

TABLE M-5: DISSOLUTIONS* OF MARRIAGE BY NUMBER OF MINOR CHILDREN AFFECTED, BY COUNTY, FLORIDA, 2015

	TOTAL	NONE	ONE	TWO	THREE	FOUR	FIVE	SIX	SEVEN	EIGHT+	UNK
FLORIDA	80,204	48,543	14,549	10,309	2,672	545	92	34	9	16	3,435
ALACHUA	779	464	160	115	31	8	0	0	0	0	1
BAKER	148	90	13	11	3	0	0	0	0	0	31
BAY	872	531	174	126	34	7	0	0	0	0	0
BRADFORD	112	51	31	20	8	1	0	0	0	0	1
BREVARD	2,148	1,269	455	319	83	17	0	0	0	0	5
BROWARD	8,216	5,927	1,237	830	184	28	9	1	0	0	0
CALHOUN	75	34	16	14	1	0	0	0	0	1	9
CHARLOTTE	541	525	8	5	3	0	0	0	0	0	0
CITRUS	425	262	65	73	22	2	0	1	0	0	0
CLAY	874	355	202	167	44	8	3	0	0	0	95
COLLIER	1,275	809	219	175	47	17	2	2	0	0	4
COLUMBIA	293	124	62	50	17	6	0	0	0	0	34
MIAMI-DADE	13,402	9,556	2,274	1,275	248	41	6	1	1	0	0
DESOTO	124	59	36	22	5	1	1	0	0	0	0
DIXIE	61	40	7	10	3	0	0	1	0	0	0
DUVAL	3,708	2,169	787	557	148	30	10	3	0	0	4
ESCAMBIA	1,106	709	187	166	35	8	0	1	0	0	0
FLAGLER	301	135	48	41	14	3	1	0	0	0	59
FRANKLIN	51	25	12	2	0	0	0	0	0	0	12
GADSDEN	184	119	33	21	8	1	0	0	1	0	1
GILCHRIST	89	41	18	17	9	3	1	0	0	0	0
GLADES	25	16	4	5	0	0	0	0	0	0	0
GULF	51	26	11	10	2	1	0	0	0	1	0
HAMILTON	52	29	14	4	2	1	0	0	0	0	2
HARDEE	111	61	12	17	10	4	0	0	0	2	5
HENDRY	135	73	29	20	9	3	0	1	0	0	0
HERNANDO	553	328	108	76	28	12	1	0	0	0	0
HIGHLANDS	303	185	63	39	9	5	0	0	0	0	2
HILLSBOROUGH	5,350	3,343	1,024	745	189	40	7	0	1	1	0
HOLMES	86	43	21	16	4	1	0	1	0	0	0
INDIAN RIVER	519	302	105	92	19	1	0	0	0	0	0
JACKSON	145	87	32	18	5	0	0	0	0	0	3
JEFFERSON	32	17	10	4	1	0	0	0	0	0	0
LAFAYETTE	35	22	5	7	1	0	0	0	0	0	0
LAKE	1,011	388	136	125	37	11	3	1	2	1	307
LEE	3,380	2,235	601	390	118	30	5	0	1	0	0
LEON	912	529	190	145	33	10	1	1	0	0	3
LEVY	158	89	33	25	10	1	0	0	0	0	0
LIBERTY	45	29	10	4	1	1	0	0	0	0	0
MADISON	49	18	16	9	2	3	0	0	0	1	0
MANATEE	1,020	634	194	128	54	7	2	0	1	0	0
MARION	1,300	687	254	166	57	11	7	1	0	2	115
MARTIN	555	343	100	85	14	3	0	1	0	2	7
MONROE	731	535	86	55	17	2	0	0	0	0	36
NASSAU	308	180	63	51	10	2	0	0	0	0	2
OKALOOSA	1,092	631	218	196	39	8	0	0	0	0	0
OKEECHOBEE	160	94	32	22	7	1	2	0	0	0	2
ORANGE	4,577	2,967	814	591	165	30	5	1	1	3	0
OSCEOLA	1,396	790	304	228	57	14	2	1	0	0	0
PALM BEACH	5,355	1,480	1,024	720	187	32	3	2	1	0	1,906
PASCO	1,431	876	255	223	64	12	1	0	0	0	0
PINELLAS	3,551	2,342	628	467	87	17	1	4	0	0	5
POLK	2,361	1,331	504	364	107	31	6	3	0	0	15
PUTNAM	305	179	63	41	17	2	0	1	0	0	2
SAINT JOHNS	774	414	162	150	37	10	0	0	0	0	1
SAINT LUCIE	971	602	161	146	45	11	4	2	0	0	0
SANTA ROSA	672	334	146	119	36	6	1	1	0	0	29
SARASOTA	1,296	909	184	143	50	8	1	1	0	0	0
SEMINOLE	1,567	779	322	264	84	13	1	0	0	0	104
SUMTER	214	147	33	13	10	3	0	0	0	1	7
SUWANNEE	160	93	27	25	13	1	0	1	0	0	0
TAYLOR	74	37	16	11	5	0	0	0	0	0	5
UNION	40	22	10	8	0	0	0	0	0	0	0
VOLUSIA	2,123	731	413	279	71	8	5	1	0	0	615
WAKULLA	89	59	16	11	2	0	0	0	0	0	1
WALTON	252	167	40	30	8	6	0	0	0	0	1
WASHINGTON	94	66	12	6	2	2	1	0	0	1	4

*Includes divorces and annulments.

APPENDIX 1 RATES AND FORMULAE

Age-adjusted death rate (AADR): Number of deaths occurring among a population adjusted to the projected 2000 standard million population of the United States using the direct method. An AADR is used to control for differences when comparing two or more populations or the same populations over time.

Sum of the products of age-specific death rates with standard population proportion

Age-specific rate: Number of events occurring to a specific age group per 1,000 or 100,000 population of the specified age group.

$$\frac{\text{Number of events to specific age group} \times 1,000 \text{ (or 100,000)}}{\text{Estimated midyear population of specific age group}}$$

Cause specific death rate: Number of deaths due to a specific cause per 100,000 population.

$$\frac{\text{Number of deaths from a specific cause} \times 100,000}{\text{Estimated midyear population}}$$

(Crude) birth rate: Number of live births per 1,000 population.

$$\frac{\text{Number of live births} \times 1,000}{\text{Estimated midyear population}}$$

(Crude) death rate: Number of deaths per 1,000 population.

$$\frac{\text{Number of deaths} \times 1,000}{\text{Estimated midyear population}}$$

(Crude) divorce rate: Number of divorces per 1,000 population.

$$\frac{\text{Number of divorces} \times 1,000}{\text{Estimated midyear population}}$$

(Crude) marriage rate: Number of marriages per 1,000 population.

$$\frac{\text{Number of marriages} \times 1,000}{\text{Estimated midyear population}}$$

Fetal death rate: Number of fetal deaths (20 weeks or more gestation) per 1,000 live births plus fetal deaths.

$$\frac{\text{Number of fetal deaths} \times 1,000}{\text{Number of live births} + \text{number of fetal deaths}}$$

Fertility rate: The total number of births in a year per 1,000 female population, aged 15-44 years.

$$\frac{\text{Number of live births} \times 1,000}{\text{Estimated midyear female population aged 15-44 years}}$$

Infant mortality rate: Deaths to individuals less than one year old per 1,000 live births.

$$\frac{\text{Number of infant deaths} \times 1,000}{\text{Number of live births}}$$

Maternal mortality rate: Number of deaths to women while pregnant or within 42 days of termination of pregnancy, irrespective of the duration and site of the pregnancy, from any cause related to or aggravated by the pregnancy or its management, but not from accidental or incidental causes (ICD-10: A34, O00-O95, O98-O99) per 100,000 live births.

$$\frac{\text{Number of maternal deaths} \times 100,000}{\text{Number of live births}}$$

Natural increase: The difference between the number of live births and the number of deaths.

$$\text{Number of live births} - \text{number of deaths}$$

Neonatal mortality rate: Deaths to individuals less than 28 days old per 1,000 live births.

$$\frac{\text{Number of deaths} < 28 \text{ days} \times 1,000}{\text{Number of live births}}$$

Percent live births to unwed mothers: Percent of unwed live births to the total number of live births.

$$\frac{\text{Number of live births to unwed mothers} \times 100}{\text{Number of live births}}$$

Percent low birth weight: Percent of live births weighing less than 2,500 grams to the total number of live births.

$$\frac{\text{Number of low weight live births} \times 100}{\text{Number of live births}}$$

Percent very low birth weight: Percent of live births weighing less than 1,500 grams to the total number of live births.

$$\frac{\text{Number of very low weight live births} \times 100}{\text{Number of live births}}$$

Perinatal mortality rate: Fetal deaths (20 weeks or more gestation) plus neonatal deaths (occurring in the first 27 days of life) per 1,000 live births plus fetal deaths.

$$\frac{\text{Number of fetal deaths} + \text{number of neonatal deaths} \times 1,000}{\text{Number of fetal deaths} + \text{number of live births}}$$

Post-neonatal mortality rate: Number of infant deaths of age 28 through 364 days per 1,000 live births.

$$\frac{\text{Number of infant deaths aged 28 through 364 days} \times 1,000}{\text{Number of live births}}$$

Note: Although totals may include persons whose age, race, gender, or resident county/city is unknown, the process of "imputation" (using an algorithm to assign a known value to an unknown value) is not used to assign age, race, gender, or resident county/city in calculating any rate, ratio, or percentage.

APPENDIX 2

DESCRIPTIONS AND ICD-10 CODES FOR 130 SELECTED CAUSES OF INFANT DEATH SHOWN IN TABLE F-7

Table F-7 Cause of Infant Death Group	Cause of Infant Death Group Description (ICD-Codes)
Intestinal Infectious Disease	Certain intestinal infectious diseases (A00-A08)
Diarrhea & Gastroenteritis--Infectious Origin	Diarrhea and gastroenteritis of infectious origin (A09)
Tuberculosis	Tuberculosis (A16-A19)
Tetanus	Tetanus (A33,A35)
Diphtheria	Diphtheria (A36)
Whooping Cough	Whooping cough (A37)
Meningococcal Infection	Meningococcal infection (A39)
Septicemia	Septicemia (A40-A41)
Congenital Syphilis	Congenital syphilis (A50)
Gonococcal Infection	Gonococcal infection (A54)
Acute Poliomyelitis	Acute poliomyelitis (A80)
Varicella (Chicken Pox)	Varicella (chickenpox) (B01)
Measles	Measles (B05)
HIV Disease	Human immunodeficiency virus (HIV) disease (B20-B24)
Mumps	Mumps (B26)
Other & Unspec Viral Diseases	Other and unspecified viral diseases (A81-B00,B02-B04,B06-B19,B25,B27-B34)
Candidiasis	Candidiasis (B37)
Malaria	Malaria (B50-B54)
Pneumocystosis	Pneumocystosis (B59)
Other & Unspecified Infectious & Parasitic Diseases	All other and unspecified infectious and parasitic diseases (A20-A32,A38,A42-A49,A51-A53,A55-A79,B35-B36,B38-B49,B55-B58,B60-B99)
Hodgkins Disease & Non-Hodgkins Lymphomas	Hodgkin's disease and non-Hodgkin's lymphomas (C81-C85)
Leukemia	Leukemia (C91-C95)
Other & Unspecified Malignant Neoplasm	Other and unspecified malignant neoplasms (C00-C80,C88,C90,C96-C97)
In Situ/Benign/Malignant Neoplasms Uncert/Unk Behavior	In situ neoplasms, benign neoplasms and neoplasms of uncertain or unknown behavior (D00-D48)
Anemias	Anemias (D50-D64)
Blood, Blood-Forming, Hemorrhagic Diseases	Hemorrhagic conditions and other diseases of the blood and blood-forming organs (D65-D76)
Disorders Involving Immune Mechanism	Certain disorders involving immune mechanism (D80-D89)
Short Stature	Short Stature, not elsewhere classified (E34.3)
Nutritional Deficiencies	Nutritional deficiencies (E40-E64)
Cystic Fibrosis	Cystic fibrosis (E84)
Fluid/Electrolyte/Acid-Base/Volume Depletion Disorders	Volume depletion, disorders of fluid, electrolyte and acid-base balance (E86-E87)
Other Endocrine, Nutritional, Metabolic Diseases	All other endocrine, nutritional and metabolic diseases (E00-E32,E34.0-E34.2,E34.4-E34.9,E65-E83,E85,E88)
Meningitis	Meningitis (G00,G03)
Infantile Spinal Muscular Atrophy, Type 1 (Werdnig-Hoffman)	Infantile spinal muscular atrophy, type I (Werdnig-Hoffman) (G12.0)
Infantile Cerebral Palsy	Infantile cerebral palsy (G80)
Anoxic Brain Damage	Anoxic brain damage, not elsewhere classified (G93.1)
Other Nervous System Diseases	Other diseases of nervous system (G04,G06-G11,G12.1-G12.9,G20-G72,G81-G92,G93.0,G93.2-G93.9,G95-G98)
Ear & Mastoid Process Diseases	Diseases of the ear and mastoid process (H60-H93)
Pulmonary Heart/Circulation Diseases	Pulmonary heart disease and diseases of pulmonary circulation (I26-I28)
Pericarditis, Endocarditis, Myocarditis	Pericarditis, endocarditis and myocarditis (I30,I33,I40)
Cardiomyopathy	Cardiomyopathy (I42)
Cardiac Arrest	Cardiac arrest (I46)
Cerebrovascular Diseases	Cerebrovascular diseases (I60-I69)
Other Circulatory System Diseases	All other diseases of circulatory system (I00-I25,I31,I34-I38,I44-I45,I47-I51,I70-I99)
Acute Upper Respiratory Infections	Acute upper respiratory infections (J00-J06)
Influenza	Influenza (J09-J11)
Pneumonia	Pneumonia (J12-J18)
Acute Bronchitis & Acute Bronchiolitis	Acute bronchitis and acute bronchiolitis (J20-J21)
Bronchitis, Chronic & Unspecified	Bronchitis, chronic and unspecified (J40-J42)
Asthma	Asthma (J45-J46)
Pneumonitis Due to Solids & Liquids	Pneumonitis due to solids and liquids (J69)
Other & Unspecified Respiratory System Diseases	Other and unspecified diseases of respiratory system (J22,J30-J39,J43-J44,J47-J68,J70-J98,U04)
Gastritis, Duodenitis, Noninfective Enteritis/Colitis	Gastritis, duodenitis, and noninfective enteritis and colitis (K29,K50-K55)

Table F-7 Cause of Infant Death Group	Cause of Infant Death Group Description (ICD-Codes)
Hernia Abdom Cavity & Intestinal Obstruct W/O Hernia	Hernia of abdominal cavity and intestinal obstruction without hernia (K40-K46,K56)
Other & Unspec Digestive System Disease	All other and unspecified diseases of digestive system (K00-K28,K30-K38,K57-K92)
Renal Failure & Other Kidney Disorders	Renal failure and other disorders of kidney (N17-N19,N25,N27)
Other & Unspec Genitourinary System Dis	Other and unspecified diseases of genitourinary system (N00-N15,N20-N23,N26,N28-N95)
Maternal Hypertensive Disorders	Newborn affected by maternal hypertensive disorders (P00.0)
Maternal Conditions Unrelated Present Pregnancy	Newborn affected by other maternal conditions which may be unrelated to present pregnancy (P00.1-P00.9)
Incompetent Cervix	Newborn affected by incompetent cervix (P01.0)
Premature Rupture of Membranes	Newborn affected by premature rupture of membranes (P01.1)
Multiple Pregnancy	Newborn affected by multiple pregnancy (P01.5)
Maternal Complications of Pregnancy	Newborn affected by other maternal complications of pregnancy (P01.2-P01.4,P01.6-P01.9)
Placenta Complications	Newborn affected by complications involving placenta (P02.0-P02.3)
Cord Complications	Newborn affected by complications involving cord (P02.4-P02.6)
Chorioamnionitis	Newborn affected by chorioamnionitis (P02.7)
Other & Unspecified Membrane Abnormalities	Newborn affected by other and unspecified abnormalities of membranes (P02.8-P02.9)
Other Complications of Labor & Delivery	Newborn affected by other complications of labor and delivery (P03)
Noxious Influences Via Placenta or Breast Milk	Newborn affected by noxious influences via placenta or breast milk (P04)
Slow Fetal Growth & Fetal Malnutrition	Slow fetal growth and fetal malnutrition (P05)
Extreme Low Birth Weight or Extreme Immaturity	Extremely low birth weight or extreme immaturity (P07.0,P07.2)
Other Low Birth Weight or Preterm	Other low birth weight or preterm (P07.1,P07.3)
Long Gestation & High Birth Weight	Disorders related to long gestation and high birth weight (P08)
Birth Trauma	Birth Trauma (P10-P15)
Intrauterine Hypoxia	Intrauterine hypoxia (P20)
Birth Asphyxia	Birth asphyxia (P21)
Respiratory Distress	Respiratory distress of newborn (P22)
Congenital Pneumonia	Congenital pneumonia (P23)
Neonatal Aspiration Syndromes	Neonatal aspiration syndromes (P24)
Interstitial Emphysema & Related Conditions	Interstitial emphysema and related conditions originating in the perinatal period (P25)
Pulmonary Hemorrhage	Pulmonary hemorrhage originating in the perinatal period (P26)
Chronic Respiratory Disease	Chronic respiratory disease originating in the perinatal period (P27)
Atelectasis	Atelectasis (P28.0-P28.1)
Other Respiratory Conditions	All other respiratory conditions originating in the perinatal period (P28.2-P28.9)
Bacterial Sepsis	Bacterial sepsis of newborn (P36)
Omphalitis With or Without Hemorrhage	Omphalitis of newborn with or without mild hemorrhage (P38)
All Other Infections	All other infections specific to the perinatal period (P35,P37,P39)
Neonatal Hemorrhage	Neonatal hemorrhage (P50-P52,P54)
Hemorrhagic Disease of Newborn	Hemorrhagic disease of newborn (P53)
Hemolytic Dis Due to Isoimmunization/Perinat Jaundice	Hemolytic disease of newborn due to isoimmunization and other perinatal jaundice (P55-P59)
Hematological Disorders	Hematological disorders (P60-P61)
Diabetes Mellitus, Maternal or Neonatal	Syndrome of infant of a diabetic mother and neonatal diabetes mellitus (P70.0-P70.2)
Necrotizing Enterocolitis	Necrotizing enterocolitis of newborn (P77)
Hydrops Fetalis Not Due To Hemolytic Dis	Hydrops fetalis not due to hemolytic disease (P83.2)
Other Perinatal Conditions	Other perinatal conditions (P29,P70.3-P70.9,P71-P76,P78-P81,P83.0-P83.1,P83.3-P83.9,P90-P96)
Anencephaly & Similar Anomalies	Anencephaly and similar malformations (Q00)
Congenital Hydrocephalus	Congenital hydrocephalus (Q03)
Spina Bifida	Spina Bifida (Q05)
Other Cong Malf Central Nervous System	Other congenital malformations of nervous system (Q01-Q02,Q04,Q06-Q07)
Congenital Malf of Heart	Congenital malformations of heart (Q20-Q24)
Other Congenital Malf of Circulatory Sys	Other congenital malformations of circulatory system (Q25-Q28)
Congenital Malf of Respiratory Sys	Congenital malformations of respiratory system (Q30-Q34)
Congenital Malf of Digestive Sys	Congenital malformations of digestive system (Q35-Q45)
Congenital Malf of Genitourinary Sys	Congenital malformations of genitourinary system (Q50-Q64)

Table F-7 Cause of Infant Death Group	Cause of Infant Death Group Description (ICD-Codes)
Congenital Malf of Musculoskeletal Sys	Congenital malformations and deformation of musculoskeletal system, limbs and integument (Q65-Q85)
Downs Syndrome	Down's syndrome (Q90)
Edwards Syndrome	Edward's syndrome (Q91.0-Q91.3)
Patau Syndrome	Patau's syndrome (Q91.4-Q91.7)
Other Congenital Malf	Other congenital malformations and deformations (Q10-Q18,Q86-Q89)
Other Chromosomal Abnorm	Other chromosomal abnormalities (Q92-Q99)
Sudden Infant Death Syndrome	Sudden infant death syndrome (R95)
Symptoms, Signs, Abn Clinical/Lab Findings	Other symptoms, signs and abnormal clinical and laboratory findings, not elsewhere classified (R00-R53,R55-R94,R96-R99)
All Other Diseases	All other diseases (Residual) (F01-F99,H00-H57,L00-M99)
Unint Inj: Motor Vehicle	Motor vehicle accidents (V02-V04,V09.0,V09.2,V12-V14,V19.0-V19.2,V19.4-V19.6,V20-V79,V80.3-V80.5,V81.0-V81.1,V82.0-V82.1,V83-V86,V87.0-V87.8,V88.0-V88.8,V89.0,V89.2)
Unint Inj: Other & Unspecified Transport	Other and unspecified transport accidents (V01,V05-V06, V09.1,V09.3-V09.9,V10-V11,V15-V18,V19.3,V19.8-V19.9,V80.0-V80.2,V80.6-V80.9,V81.2-V81.9,V82.2-V82.9,V87.9,V88.9,V89.1,V89.3,V89.9,V90-V99)
Unint Inj: Falls	Falls (W00-W19)
Unint Inj: Firearms Discharge	Accidental discharge of firearms (W32-W34)
Unint Inj: Drowning & Submersion	Accidental drowning and submersion (W65-W74)
Unint Inj: Suffocation & Strangulation in Bed	Accidental suffocation and strangulation in bed (W75)
Unint Inj: Other Suffocation & Strangulation	Other accidental suffocation and strangulation (W76-W77,W81-W84)
Unint Inj: Inhale/Ingest--Respiratory Tract Obstruction	Accidental inhalation and ingestion of food or other objects causing obstruction of respiratory tract (W78-W80)
Unint Inj: Smoke, Fire, Flames Exposure	Accidents caused by exposure to smoke, fire and flames (X00-X09)
Unint Inj: Poisoning & Noxious Substance Exposure	Accidental poisoning and exposure to noxious substances (X40-X49)
Unint Inj: Other & Unspecified	Other and unspecified accidents (W20-W31,W35-W64,W85-W99,X10-X39,X50-X59)
Homicide: Hanging, Strangulation, Suffocation	Assault (homicide) by hanging, strangulation and suffocation (X91)
Homicide: Firearms Discharge	Assault (homicide) by discharge of firearms (X93-X95)
Homicide: Neglect, Abandonment, Maltreatment	Neglect, abandonment and other maltreatment syndromes (Y06-Y07)
Homicide: Other & Unspecified Means	Assault (homicide) by other and unspecified means (X85-X90,X92,X96-X99,Y00-Y05,Y08-Y09)
Medical & Surgical Care Complications	Complications of medical and surgical care & sequelae (Y40-Y84)
Other External Causes	Other external causes (Y10-Y36)

APPENDIX 3

DESCRIPTIONS AND ICD-10 CODES FOR 113 SELECTED CAUSES OF DEATH SHOWN IN CHART D-3, TABLE D-9, TABLE D-11, AND TABLE D-12

Chart D-3, Tables D-9/D-11/D-12 Cause of Death Group	Cause of Death Group Description (ICD-Codes)
Salmonella Infections	Salmonella infections (A01-A02)
Shigellosis & Amebiasis	Shigellosis and amebiasis (A03,A06)
Certain Other Intestinal Infections	Certain other intestinal infections (A04,A07-A09)
Tuberculosis	Tuberculosis (A16-A19)
Respiratory Tuberculosis	Respiratory tuberculosis (A16)
Other Tuberculosis	Other tuberculosis (A17-A19)
Whooping Cough	Whooping cough (A37)
Scarlet Fever & Erysipelas	Scarlet fever and erysipelas (A38,A46)
Meningococcal Infection	Meningococcal infection (A39)
Septicemia	Septicemia (A40-A41)
Syphilis	Syphilis (A50-A53)
Acute Poliomyelitis	Acute poliomyelitis (A80)
Arthropod-Borne Viral Encephalitis	Arthropod-borne viral encephalitis (A83-A84,A85.2)
Measles	Measles (B05)
Viral Hepatitis	Viral hepatitis (B15-B19)
Human Immunodeficiency Virus (HIV)	Human immunodeficiency virus (HIV) disease (B20-B24)
Malaria	Malaria (B50-B54)
Other & Unspecified Infectious and Parasitic Diseases & Sequelae	Other and unspecified infectious and parasitic diseases and their sequelae (A00,A05,A20-A36,A42-A44,A48-A49,A54-A79,A81-A82,A85.0-A85.1,A85.8,A86-B04,B06-B09,B25-B49,B55-B99)
Malignant Neoplasms (Cancer)	Malignant neoplasms (C00-C97)
Lip, Oral Cavity, Pharynx	Malignant neoplasms of lip, oral cavity and pharynx (C00-C14)
Esophagus	Malignant neoplasm of esophagus (C15)
Stomach	Malignant neoplasm of stomach (C16)
Colon, Rectum and Anus	Malignant neoplasms of colon, rectum and anus (C18-C21)
Liver & Intrahepatic Bile Ducts	Malignant neoplasms of liver and intrahepatic bile ducts (C22)
Pancreas	Malignant neoplasm of pancreas (C25)
Larynx	Malignant neoplasm of larynx (C32)
Trachea, Bronchus and Lung	Malignant neoplasms of trachea, bronchus and lung (C33-C34)
Melanoma of Skin	Malignant melanoma of skin (C43)
Breast	Malignant neoplasm of breast (C50)
Cervix Uteri	Malignant neoplasm of cervix uteri (C53)
Corpus Uteri & Uterus, Part Unspecified	Malignant neoplasms of corpus uteri and uterus, part unspecified (C54-C55)
Ovary	Malignant neoplasm of ovary (C56)
Prostate	Malignant neoplasm of prostate (C61)
Kidney & Renal Pelvis	Malignant neoplasms of kidney and renal pelvis (C64-C65)
Bladder	Malignant neoplasm of bladder (C67)
Meninges, Brain, & Other Parts of Central Nervous System	Malignant neoplasms of meninges, brain and other parts of central nervous system (C70-C72)
Lymphoid, Hematopoietic and Related Tissue	Malignant neoplasms of lymphoid, hematopoietic and related tissue (C81-C96)
Hodgkins Disease	Hodgkin's disease (C81)
Non-Hodgkins Lymphoma	Non-Hodgkin's lymphoma (C82-C85)
Leukemia	Leukemia (C91-C95)
Multiple Myeloma & Immunoprolifera Neoplasms	Multiple myeloma and immunoproliferative neoplasms (C88,C90)
Other & Unspec--Lymphoid, Hematopoietic and Related Tissue	Other and unspecified malignant neoplasms of lymphoid, hematopoietic and related tissue (C96)
All Other & Unspecified Malignant Neoplasms	All other and unspecified malignant neoplasms (C17,C23-C24,C26-C31,C37-C41,C44-C49,C51-C52,C57-C60,C62-C63,C66,C68-C69,C73-C80,C97)
In Situ, Benign, Uncertain and Unknown Behavior Neoplasms	In situ neoplasms, benign neoplasms and neoplasms of uncertain or unknown behavior (D00-D48)
Anemias	Anemias (D50-D64)
Diabetes Mellitus	Diabetes mellitus (E10-E14)
Nutritional Deficiencies	Nutritional deficiencies (E40-E64)
Malnutrition	Malnutrition (E40-E46)
Other Nutritional Deficiencies	Other nutritional deficiencies (E50-E64)
Meningitis	Meningitis (G00,G03)

Chart D-3, Tables D-9/D-11/D-12 Cause of Death Group	Cause of Death Group Description (ICD-Codes)
Parkinsons Disease	Parkinson's disease (G20-G21)
Alzheimers Disease	Alzheimer's disease (G30)
Major Cardiovascular Diseases	Major cardiovascular diseases (I00-I78)
Heart Diseases	Diseases of heart (I00-I09,I11,I13,I20-I51)
Acute Rheumatic Fever & Chronic Rheumatic Heart Diseases	Acute rheumatic fever and chronic rheumatic heart diseases (I00-I09)
Hypertensive Heart Disease	Hypertensive heart disease (I11)
Hypertensive Heart & Renal Disease	Hypertensive heart and renal disease (I13)
Ischemic Heart Diseases	Ischemic heart diseases (I20-I25)
Acute Myocardial Infarction	Acute myocardial infarction (I21-I22)
Other Acute Ischemic Heart Diseases	Other acute ischemic heart diseases (I24)
Other Forms of Chronic Ischemic Heart Disease	Other forms of chronic ischemic heart disease (I20,I25)
Atherosclerotic Cardiovascular Disease	Atherosclerotic cardiovascular disease, so described (I25.0)
All Other Chronic Ischemic Heart Disease	All other forms of chronic ischemic heart disease (I20, I25.1-I25.9)
Other Heart Diseases	Other heart diseases (I26-I51)
Acute & Subacute Endocarditis	Acute and subacute endocarditis (I33)
Pericardium Diseases & Acute Myocarditis	Diseases of pericardium and acute myocarditis (I30-I31,I40)
Heart Failure	Heart failure (I50)
All Other Forms of Heart Disease	All other forms of heart disease (I26-I28,I34-I38,I42-I49,I51)
Essential Hypertension & Hypertensive Renal Disease	Essential hypertension and hypertensive renal disease (I10,I12,I15)
Cerebrovascular Diseases (Stroke)	Cerebrovascular diseases (I60-I69)
Atherosclerosis	Atherosclerosis (I70)
Other Diseases of Circulatory System	Other diseases of circulatory system (I71-I78)
Aortic Aneurysm & Dissection	Aortic aneurysm and dissection (I71)
Other Diseases of Arteries, Arterioles and Capillaries	Other diseases of arteries, arterioles and capillaries (I72-I78)
Other Circulatory System Disorders	Other disorders of circulatory system (I80-I99)
Influenza & Pneumonia	Influenza and pneumonia (J09-J18)
Influenza	Influenza (J09-J11)
Pneumonia	Pneumonia (J12-J18)
Other Acute Lower Respiratory Infections	Other acute lower respiratory infections (J20-J22,U04)
Acute Bronchitis & Bronchiolitis	Acute bronchitis and bronchiolitis (J20-J21)
Other and Unspecified Acute Lower Respiratory Infection	Unspecified acute lower respiratory infection (J22,U04)
Chronic Lower Respiratory Diseases (CLRD)	Chronic lower respiratory diseases (J40-J47)
Bronchitis, Chronic & Unspecified	Bronchitis, chronic and unspecified (J40-J42)
Emphysema	Emphysema (J43)
Asthma	Asthma (J45-J46)
Other Chronic Lower Respiratory Diseases	Other chronic lower respiratory diseases (J44,J47)
Pneumoconiosis & Chemical Effects	Pneumoconioses and chemical effects (J60-J66,J68)
Pneumonitis Due to Solids & Liquids	Pneumonitis due to solids and liquids (J69)
Other Respiratory System Diseases	Other diseases of respiratory system (J00-J06,J30-J39,J67,J70-J98)
Peptic Ulcer	Peptic ulcer (K25-K28)
Appendix Diseases	Diseases of appendix (K35-K38)
Hernia	Hernia (K40-K46)
Chronic Liver Disease & Cirrhosis (CLDC)	Chronic liver disease and cirrhosis (K70,K73-K74)
Alcoholic Liver Disease	Alcoholic liver disease (K70)
Other Chronic Liver Disease & Cirrhosis	Other chronic liver disease and cirrhosis (K73-K74)
Cholelithiasis & Other Gallbladder Disorders (Cholelithiasis)	Cholelithiasis and other disorders of gallbladder (K80-K82)
Nephritis, Nephrotic Syndrome & Nephrosis	Nephritis, nephrotic syndrome and nephrosis (N00-N07,N17-N19,N25-N27)
Acute & Rapidly Progressive Nephritic/Nephrotic Syndrome	Acute and rapidly progressive nephritic and nephritic syndrome (N00-N01,N04)
Chronic Glomerulonephritis/Nephritis/Nephropathy/Renal Sclerosis	Chronic glomerulonephritis, nephritis and nephropathy,not specified as acute or chronic, and renal sclerosis, unspecified (N02-N03,N05-N07,N26)
Renal Failure	Renal failure (N17-N19)
Other Kidney Disorders	Other disorders of kidney (N25,N27)
Kidney Infections	Infections of kidney (N10-N12,N13.6,N15.1)
Hyperplasia of Prostate	Hyperplasia of prostate (N40)
Female Pelvic Organs--Inflammatory Diseases	Inflammatory diseases of female pelvic organs (N70-N76)
Pregnancy, Childbirth, and the Puerperium	Pregnancy, childbirth and the puerperium (O00-O99)
Pregnancy with Abortive Outcome	Pregnancy with abortive outcome (O00-O07)

Chart D-3, Tables D-9/D-11/D-12 Cause of Death Group	Cause of Death Group Description (ICD-Codes)
Other Pregnancy, Childbirth, Puerperium Complications	Other complications of pregnancy, childbirth and the puerperium (O10-O99)
Perinatal Period Conditions	Certain conditions originating in the perinatal period (P00-P96)
Congenital Malformations/Deformations/Chromosomal Abnormalities	Congenital malformations, deformations and chromosomal abnormalities (Q00-Q99)
Symptoms, Signs, Abnormal Clinical/Lab Findings, NEC	Symptoms, signs and abnormal clinical and laboratory findings, not elsewhere classified (R00-R99)
All Other Diseases (Residual)	All other diseases (Residual)
Unintentional Injury (Accidents)	Accidents (unintentional injuries) (V01-X59, Y85-Y86)
Transport Accidents	Transport accidents (V01-V99, Y85)
Motor Vehicle Accidents	Motor vehicle accidents (V02-V04, V09.0, V09.2, V12-V14, V19.0-V19.2, V19.4-V19.6, V20-V79, V80.3-V80.5, V81.0-V81.1, V82.0-V82.1, V83-V86, V87.0-V87.8, V88.0-V88.8, V89.0, V89.2)
Other Land Transport Accidents	Other land transport accidents (V01, V05-V06, V09.1, V09.3-V09.9, V10-V11, V15-V18, V19.3, V19.8-V19.9, V80.0-V80.2, V80.6-V80.9, V81.2-V81.9, V82.2-V82.9, V87.9, V88.9, V89.1, V89.3, V89.9)
Water/Air/Space/Other & Unspecified Transport Accidents	Water, air and space, and other and unspecified transport accidents and their sequelae (V90-V99, Y85)
NonTransport Accidents	Nontransport accidents (W00-X59, Y86)
Falls	Falls (W00-W19)
Firearms Discharge	Accidental discharge of firearms (W32-W34)
Drowning & Submersion	Accidental drowning and submersion (W65-W74)
Smoke, Fire, Flames Exposure	Accidental exposure to smoke, fire and flames (X00-X09)
Poisoning & Noxious Substance Exposure	Accidental poisoning and exposure to noxious substances (X40-X49)
Other & Unspecified Nontransport Accidents & Sequelae	Other and unspecified nontransport accidents and their sequelae (W20-W31, W35-W64, W75-W99, X10-X39, X50-X59, Y86)
Suicide	Intentional self-harm (suicide) (X60-X84, Y87.0)
Firearms Discharge	Intentional self-harm (suicide) by discharge of firearms (X72-X74)
Other & Unspecified Means & Sequelae	Intentional self-harm (suicide) by other and unspecified means and their sequelae (X60-X71, X75-X84, Y87.0)
Homicide	Assault (homicide) (X85-Y09, Y87.1)
Firearms Discharge	Assault (homicide) by discharge of firearms (X93-X95)
Other & Unspecified Means & Sequelae	Assault (homicide) by other and unspecified means and their sequelae (X85-X92, X96-Y09, Y87.1)
Legal Intervention	Legal intervention (Y35, Y89.0)
Events of Undetermined Intent	Events of undetermined intent (Y10-Y34, Y87.2, Y89.9)
Firearms Discharge	Discharge of firearms, undetermined intent (Y22-Y24)
Other & Unspecified Event & Sequelae	Other and unspecified events of undetermined intent and their sequelae (Y10-Y21, Y25-Y34, Y87.2, Y89.9)
War Operations & Sequelae	Operations of war and their sequelae (Y36, Y89.1)
Medical & Surgical Care Complications	Complications of medical and surgical care (Y40-Y84, Y88)

APPENDIX 4

DESCRIPTIONS AND ICD-10 CODES FOR 358 SELECTED CAUSES OF DEATH SHOWN IN TABLE D-10

Table D-10 Cause of Death Group	Cause of Death Group Description (ICD-Codes)
INFECTIOUS & PARASITIC DISEASES	Certain infectious and parasitic diseases (A00-B99)
Cholera	Cholera (A00)
Typhoid Fever	Typhoid fever (A01.0)
Paratyphoid Fever & Oth Salmonella	Paratyphoid fevers and other salmonella infections (A01.1-A01.4,A02)
Shigellosis	Shigellosis (A03)
Other Bacterial Food-Borne Intox	Other bacterial food-borne intoxications (A05)
Amebiasis	Amebiasis (A06)
Intestinal Infections/Other Spec Org	Intestinal infections due to other specified organisms (A04,A07-A08)
Diarrhea/Gastroenteritis-Infect Org	Diarrhea and gastroenteritis of infectious origin (A09)
Respiratory Tuberculosis	Respiratory tuberculosis (A16)
Other Tuberculosis	Other tuberculosis (A17-A19)
Plague	Plague (A20)
Brucellosis	Brucellosis (A23)
Tetanus	Tetanus (A33-A35)
Diphtheria	Diphtheria (A36)
Whooping Cough	Whooping cough (A37)
Scarlet Fever & Erysipelas	Scarlet fever and erysipelas (A38,A46)
Meningococcal Infection	Meningococcal infection (A39)
Septicemia	Septicemia (A40-A41)
Other Zoonotic/Bacterial Diseases	Other zoonotic and bacterial diseases (A21-A22,A24-A32,A42-A44,A48-A49)
Cardiovascular Syphilis	Cardiovascular syphilis (A52.0)
Neurosyphilis	Neurosyphilis (A52.1-A52.3)
Other & Unspecified Syphilis	Other and unspecified syphilis (A50-A51,A52.7-A52.9,A53)
Gonococcal Infection	Gonococcal infection (A54)
Other Infections-Sex Transmiss	Other infections with a predominately sexual mode of transmission (A55-A64)
Lyme Disease	Lyme disease (A69.2)
Typhus Fever	Typhus fever (A75)
Spirochetes/Chlamydia/Rickettsia	All other infections caused by spirochetes, chlamydia or rickettsia (A65-A68,A69.0-A69.1,A69.8-A69.9,A70-A74,A77-A79)
Acute Poliomyelitis	Acute poliomyelitis (A80)
Rabies	Rabies (A82)
Viral Encephalitis -- Arthropod-Borne	Arthropod-borne viral encephalitis (A83-A84,A85.2)
Yellow Fever	Yellow fever (A95)
Oth Arthropod-Borne Vir/Hemorr Fev	Other and unspecified arthropod-borne viral and hemorrhagic fevers (A90-A94,A96-A99)
Herpes Viral (Herpes Simplex) Infect	Herpesviral (herpes simplex) infections (B00)
Zoster (Herpes Zoster)	Zoster (herpes zoster) (B02)
Smallpox	Smallpox (B03)
Measles	Measles (B05)
Rubella (German Measles)	Rubella (German measles) (B06)
Viral Hepatitis	Viral hepatitis (B15-B19)
HIV Disease-Infect/Parasitic Dis	Human immunodeficiency virus (HIV) disease resulting in infectious and parasitic diseases (B20)
HIV Disease-Malignant Neoplasms	Human immunodeficiency virus (HIV) disease resulting in malignant neoplasms (B21)
HIV Disease-Oth Spec Diseases	Human immunodeficiency virus (HIV) disease resulting in other specified diseases (B22)
HIV Disease-Other Conditions	Human immunodeficiency virus (HIV) disease resulting in other conditions (B23)
Unspecified HIV Disease	Unspecified human immunodeficiency virus (HIV) disease (B24)
All Other Viral Diseases	All other and unspecified viral diseases (A81,A85.0-A85.1,A85.8, A86-A89,B01,B04,B07-B09,B25-B34)
Mycoses	Mycoses (B35-B49)
Malaria	Malaria (B50-B54)
Leishmaniasis	Leishmaniasis (B55)
Trypanosomiasis	Trypanosomiasis (B56-B57)
Pneumocystosis	Pneumocystosis (B59)
Other Protozoal Diseases	Other and unspecified protozoal diseases (B58,B60-B64)
Schistosomiasis (Bilharziasis)	Schistosomiasis (bilharziasis) (B65)
Other & Unspecified Helminthiases	Other and unspecified helminthiases (B66-B83)
Sequelae of Tuberculosis	Sequelae of tuberculosis (B90)
Sequelae of Poliomyelitis	Sequelae of poliomyelitis (B91)

Table D-10 Cause of Death Group

Cause of Death Group Description (ICD-Codes)

All Other Infect/Parasit Dis & Seq	All other and unspecified infectious and parasitic diseases and their sequelae (B85-B89,B92-B99)
NEOPLASMS	Neoplasms (C00-D48)
Cancer: Lip	Malignant neoplasm of lip (C00)
Cancer: Tongue	Malignant neoplasm of tongue (C01-C02)
Cancer: Pharynx	Malignant neoplasm of pharynx (C10-C13,C14.0)
Cancer: Oth--Lip/Oral/Pharynx	Malignant neoplasm of other and unspecified sites within the lip, oral cavity and pharynx (C03-C09,C14.2-C14.8)
Cancer: Esophagus	Malignant neoplasm of esophagus (C15)
Cancer: Stomach	Malignant neoplasm of stomach (C16)
Cancer: Small Intestine	Malignant neoplasm of small intestine (C17)
Cancer: Colon	Malignant neoplasm of colon (C18)
Cancer: Rectosigmoid/Rectum	Malignant neoplasm of rectosigmoid junction and rectum (C19-C20)
Cancer: Anus & Anal Canal	Malignant neoplasm of anus and anus canal (C21)
Cancer: Liver	Malignant neoplasm of Liver (C22.0,C22.2-C22.9)
Cancer: Intrahepatic Bile Duct	Malignant neoplasm of intrahepatic bile duct carcinoma (C22.1)
Cancer: Gblad/Extrahepatic B Duct	Malignant neoplasm of gallbladder and extrahepatic bile ducts (C23-C24)
Cancer: Pancreas	Malignant neoplasm of pancreas (C25)
Cancer: Other Digestive Organs	Malignant neoplasm of other and ill-defined digestive organs (C26)
Cancer: Nasal Cav/Mid Ear/Sinus	Malignant neoplasm of nasal cavity, middle ear and accessory sinuses (C30-C31)
Cancer: Larynx	Malignant neoplasm of larynx (C32)
Cancer: Trachea/Bronchus/Lung	Malignant neoplasm of trachea, bronchus and lung (C33-C34)
Cancer: Thymus/Heart/Med/Pleura	Malignant neoplasm of thymus, heart, mediastinum and pleura (C37-C38)
Cancer: Other Respir/Intrathoracic	Malignant neoplasm of other and ill-defined sites in respiratory system and intrathoracic organs (C39)
Cancer: Bone & Articular Cartilage	Malignant neoplasms of bone and articular cartilage (C40-C41)
Cancer: Melanoma of Skin	Malignant melanoma of skin (C43)
Cancer: Other Skin	Other malignant neoplasms of skin (C44)
Cancer: Mesothelioma	Malignant neoplasm of mesothelioma (C45)
Cancer: Kaposi Sarcoma	Kaposi's sarcoma (C46)
Cancer: Other Meso & Soft Tissue	Malignant neoplasm of other mesothelial and soft tissue (C47-C49)
Cancer: Breast	Malignant neoplasm of breast (C50)
Cancer: Vulva & Vagina	Malignant neoplasm of vulva and vagina (C51-C52)
Cancer: Cervix Uteri	Malignant neoplasm of cervix uteri (C53)
Cancer: Corpus Uteri/Uterus,Unsp	Malignant neoplasm of corpus uteri and uterus, part unspecified (C54-C55)
Cancer: Ovary	Malignant neoplasm of ovary (C56)
Cancer: Other Female Genital Org	Malignant neoplasm of other and unspecified female genital organs (C57)
Cancer: Placenta	Malignant neoplasm of placenta (C58)
Cancer: Prostate	Malignant neoplasm of prostate (C61)
Cancer: Testis	Malignant neoplasm of testis (C62)
Cancer: Penis/Other Male Gen Org	Malignant neoplasm of penis and other and unspecified male genital organs (C60,C63)
Cancer: Kidney & Renal Pelvis	Malignant neoplasm of kidney and renal pelvis (C64-C65)
Cancer: Bladder	Malignant neoplasm of bladder (C67)
Cancer: Other Sites Urinary Tract	Malignant neoplasm of other and unspecified sites within the urinary tract (C66,C68)
Cancer: Eye & Adnexa	Malignant neoplasm of eye and adnexa (C69)
Cancer: Brain	Malignant neoplasm of brain (C71)
Cancer: Other Parts of CNS	Malignant neoplasm of other parts of central nervous system (C70,C72)
Cancer: Thyroid/Oth Endo Glands	Malignant neoplasms of thyroid and other endocrine glands (C73-C75)
Cancer: Other & Unspecified Sites	Other malignant neoplasms of other and unspecified sites (C76-C80,C97)
Cancer: Hodgkins Disease	Hodgkin's disease (C81)
Cancer: Non-Hodgkins Lymphoma	Non-Hodgkin's lymphoma (C82-C85)
Cancer: Oth Lymph/Hematopoietic	Malignant neoplasm of other unspecified lymphoid, hematopoietic and related tissue (C96)
Cancer: Immunoproliferative Dis	Malignant immunoproliferative diseases (C88)
Cancer: Mult Myeloma/Plasma Cell	Multiple myeloma and malignant plasma cell neoplasms (C90)
Cancer: Leukemia, Lymphoid	Lymphoid leukemia (C91)
Cancer: Leukemia, Myeloid	Myeloid leukemia (C92)
Cancer: Leukemia, Monocytic	Monocytic leukemia (C93)
Cancer: Leukemia/Other & Unspec	Other and unspecified leukemia (C94-C95)
CarclnSitu: Breast/Genitourinary	Carcinoma in situ of breast and genitourinary system (D05-D07)
CarclnSitu: Other/Unspecified	Carcinoma in situ of other and unspecified sites (D00-D04,D09)

Table D-10 Cause of Death Group	Cause of Death Group Description (ICD-Codes)
Benign Neoplasm: Female Gen Org	Benign neoplasms of female genital organs (D25-D28)
Benign Neoplasm: Eye/Brain/CNS	Benign neoplasms of eye, brain and other parts of central nervous system (D31-D33)
Benign Neoplasm: Oth/Unspec Site	Benign neoplasms of other and unspecified sites (D10-D24,D29-D30,D34-D36)
Neoplasms: Unk Behav/Spec Site	Neoplasms of uncertain or unknown behavior of specified sites (D37-D47)
Neoplasms: Unk Behav/Unspec Site	Neoplasms of uncertain or unknown behavior of unspecified sites (D48)
BLOOD/BLOODFORMING ORGAN DISEASES & IMMUNE MECHANISM DISORDERS	Diseases of the blood and blood-forming organs and certain disorders involving the immune mechanism (D50-D89)
Anemia: Nutritional	Nutritional anemias (D50-D53)
Anemia: Hemolytic	Hemolytic anemias (D55-D59)
Anemia: Aplastic	Aplastic anemias (D60-D61)
Anemia: Acute Posthemorrhagic	Acute posthemorrhagic and other anemias (D62,D64)
Coag Defects/Purpura/Hemorr	Coagulation defects, purpura and other hemorrhagic conditions (D65-D69)
Other Blood/Blood-Form Organs	Other diseases of blood and blood-forming organs (D70-D76)
Certain Immune Mech Disorders	Certain disorders involving the immune mechanism (D80-D89)
ENDOCRINE, NUTRITIONAL & METABOLIC DISEASES	Endocrine, nutritional and metabolic diseases (E00-E88)
Disorders of Thyroid Gland	Disorders of thyroid gland (E00-E07)
Diabetes Mellitus	Diabetes mellitus (E10-E14)
Disorders of Pituitary Gland	Disorders of pituitary gland (E22-E23)
Disorders of Adrenal Glands	Disorders of adrenal glands (E24-E27)
Diseases of Thymus	Diseases of thymus (E32)
Other Endocrine Diseases	Other endocrine diseases (E15-E21,E28-E31,E34)
Nutritional Marasmus	Nutritional marasmus (E41)
Other & Unspecified Malnutrition	Other and unspecified malnutrition (E40,E42-E46)
Other Nutritional Deficiencies	Other nutritional deficiencies (E50-E64)
Obesity & Other Hyperalimentation	Obesity and other hyperalimentation (E65-E68)
Cystic Fibrosis	Cystic fibrosis (E84)
Fluid/Electrolyte/Acid-Base Dep	Volume depletion, disorders of fluid, electrolyte and acid-base balance (E86-E87)
Other Metabolic Disorders	Other metabolic disorders (E70-E83,E85,E88)
MENTAL & BEHAVIORAL DISORDERS	Mental and behavioral disorders (F01-F99)
Organic Dementia	Organic dementia (F01,F03)
Other Organic Mental Disorders	Other and unspecified organic mental disorders (F04-F09)
Ment/Behav Dis-Alcohol Use	Mental and behavioral disorders due to use of alcohol (F10)
Ment/Behav Dis-Psychoactive Sub	Mental and behavioral disorders due to other psychoactive substance use (F11-F19)
Schizophrenia/Schizotypal/Delus	Schizophrenia, schizotypal and delusional disorders (F20-F29)
Mood (Affective) Disorder	Mood (affective) disorders (F30-F39)
Neurotic/Stress-Related/Somatofom	Neurotic, stress-related and somatoform disorders (F40-F48)
Mental Retardation	Mental retardation (F70-F79)
Other Mental & Behav Disorder	Other and unspecified mental and behavioral disorders (F50-F69,F80-F99)
NERVOUS SYSTEM DISEASES	Diseases of the nervous system (G00-G98)
Meningitis	Meningitis (G00,G03)
Other Inflammatory Diseases	Other inflammatory diseases of central nervous system (G04-G09)
Parkinsons Disease	Parkinson's disease (G20-G21)
Alzheimers Disease	Alzheimer's disease (G30)
Multiple Sclerosis	Multiple sclerosis (G35)
Epilepsy	Epilepsy (G40-G41)
Trans Cerebral Ischemic Attacks	Transient cerebral ischemic attacks and related syndromes (G45)
Infantile Cerebral Palsy	Infantile cerebral palsy (G80)
Other Dis	All other diseases of nervous system (G10-G12,G23-G25,G31,G36-G37,G43-G44,G47-G72,G81-G98)
EYE & ADNEXA DISEASES	Diseases of the eye and adnexa (H00-H57)
Eye & Adnexa	Eye & adnexa diseases (H00-H57)
EAR & MASTOID PROCESS DISEASES	Diseases of the ear and mastoid process (H60-H93)
Ear & Mastoid Process	Ear & mastoid process diseases (H60-H93)
CIRCULATORY SYSTEM DISEASES	Diseases of the circulatory system (I00-I99)
Acute Rheumatic Fever	Acute rheumatic fever (I00-I02)
Rhuematic Mitral Valve Disease	Rheumatic mitral valve diseases (I05)
Rhuematic Aortic Valve Disease	Rheumatic aortic valve diseases (I06)
Disord of Both Mitral/Aortic Valves	Disorders of both mitral and aortic valves (I08.0)
Oth Chronic Rheumatic Heart Dis	Other chronic rheumatic heart diseases (I07,I08.1-I08.9,I09)

Table D-10 Cause of Death Group

Cause of Death Group Description (ICD-Codes)

Table D-10 Cause of Death Group	Cause of Death Group Description (ICD-Codes)
Essential (Primary) Hypertension	Essential (primary) hypertension (I10)
Hypertensive Heart Disease	Hypertensive heart disease (I11)
Hypertensive Renal Disease	Hypertensive renal disease and secondary hypertension (I12, I15)
Hypertensive Heart/Renal Dis	Hypertensive heart and renal disease (I13)
Acute Myocardial Infarction	Acute myocardial infarction (I21-I22)
Other Acute Ischem Heart Dis	Other acute ischemic heart diseases (I24)
Atherosclerotic Cardio Dis	Atherosclerotic cardiovascular disease, so described (I25.0)
Oth Chronic Ischemic Heart Dis	All other forms of chronic ischemic heart disease (I20,I25.1-I25.9)
Pulmonary Embolism	Pulmonary embolism (I26)
Oth Pulm Heart/Circulation Dis	Other pulmonary heart disease and diseases of pulmonary circulation (I27-I28)
Acute & Subacute Endocarditis	Acute and subacute endocarditis (I33)
Dis Pericardium/Acute Myocarditis	Diseases of pericardium and acute myocarditis (I30-I31,I40)
Nonrheumatic Mitral Valve Disorder	Nonrheumatic mitral valve disorders (I34)
Nonrheumatic Aortic Valve Disorder	Nonrheumatic aortic valve disorders (I35)
All Other Diseases of Endocardium	All other diseases of endocardium (I36-I38)
Cardiomyopathy	Cardiomyopathy (I42)
Cond Dis/Cardiac Dysrhythmias	Conduction disorders and cardiac dysrhythmias (I44-I49)
Congestive Heart Failure	Congestive heart failure (I50.0)
Other & Unspecified Heart Failure	Other and unspecified heart failure (I50.1-I50.9)
Myocarditis/Myocardial Degen	Myocarditis, unspecified and myocardial degeneration (I51.4-I51.5)
Other Forms of Heart Disease	All other and ill-defined forms of heart disease (I50.0-I51.3, I51.6-I51.9)
Subarachnoid Hemorrhage	Subarachnoid hemorrhage (I60)
Intracerebral/Oth Intracranial Hem	Intracerebral and other intracranial hemorrhage (I61-I62)
Cerebral Infarction	Cerebral infarction (I63)
Stroke/Not Hemorrhage or Infarc	Stroke, not specified as hemorrhage or infarction (I64)
Other Cerebrovascular Disease	Other cerebrovascular diseases and their sequelae (I67,I69)
Atherosclerosis	Atherosclerosis (I70)
Aortic Aneurysm & Dissection	Aortic aneurysm and dissection (I71)
Oth Dis Arteries/Arterioles/Cap	Other diseases of arteries, arterioles and capillaries (I72-I78)
Phlebitis/Venous Embol/Thrombo	Phlebitis, thrombophlebitis, venous embolism and thrombosis (I80-I82)
Other Circulatory Sys Disorders	All other and unspecified disorders of circulatory system (I83-I99)
RESPIRATORY SYSTEM DISEASES	Diseases of the respiratory system (J00-J98,U04)
Acute Pharyngitis & Tonsillitis	Acute pharyngitis and tonsillitis (J02-J03)
Acute Laryngitis & Tracheitis	Acute laryngitis and tracheitis (J04)
Other Acute Upper Respir Infect	Other and unspecified acute upper respiratory infections (J00-J01,J05-J06)
Influenza	Influenza (J09-J11)
Viral Pneumonia, NEC	Viral pneumonia, not elsewhere classified (J12)
Bacterial Pneumonia	Bacterial pneumonia (J13-J15)
Pneumonia--Other Organisms	Pneumonia due to other or unspecified organisms (J16,J18)
Acute Bronchitis & Bronchiolitis	Acute bronchitis and bronchiolitis (J20-J21)
Oth/Unspec Acute Lower Resp Infect	Other and unspecified acute lower respiratory infections (J22,U04)
Other Upper Resp Tract Diseases	Other diseases of upper respiratory tract (J30-J39)
Bronchitis, Not Acute or Chronic	Bronchitis, not specified as acute or chronic (J40)
Chronic Bronchitis	Chronic bronchitis (J41-J42)
Emphysema	Emphysema (J43)
Other Chronic Obs Pulmonary Dis	Other chronic obstructive pulmonary disease (J44)
Asthma	Asthma (J45-J46)
Bronchiectasis	Bronchiectasis (J47)
Pneumoconioses/Chemical Effects	Pneumoconioses and chemical effects (J60-J66,J68)
Pneumonitis Due to Food & Vomit	Pneumonitis due to food and vomit (J69.0)
Other Pneumonitis--Solids & Liquids	Other pneumonitis due to solids and liquids (J69.1-J69.8)
Oth Lung Diseases--External Agents	Other lung diseases due to external agents (J67,J70)
Supp/Necrotic Cond-Low Resp Tract	Suppurative and necrotic conditions of lower respiratory tract (J85-J86)
Pleural Effusion & Plaque	Pleural effusion and plaque (J90, J92)
All Other Resp Sys Diseases	All other diseases of respiratory system (J80-J84,J93-J98)
DIGESTIVE SYSTEM DISEASES	Diseases of the digestive system (K00-K92)
Oral Cavity/Sal Glands/Jaws Dis	Diseases of oral cavity, salivary glands and jaws (K00-K14)
Diseases of Esophagus	Diseases of esophagus (K20-K22)

Table D-10 Cause of Death Group	Cause of Death Group Description (ICD-Codes)
Gastric Ulcer	Gastric ulcer (K25)
Duodenal Ulcer	Duodenal ulcer (K26)
Peptic Ulcer, Site Unspecified	Peptic ulcer, site unspecified (K27)
Gastrojejunal Ulcer	Gastrojejunal ulcer (K28)
Gastritis & Duodenitis	Gastritis and duodenitis (K29)
Dyspepsia/Oth Stom/Duodenum Dis	Dyspepsia and other diseases of stomach and duodenum (K30-K31)
Diseases of Appendix	Diseases of appendix (K35-K38)
Hernia	Hernia (K40-K46)
Crohns Disease & Ulcerative Colitis	Crohn's disease and ulcerative colitis (K50-K51)
Vas Disord & Intest Obs w/o Hernia	Vascular disorders and obstruction of intestine without hernia (K55-K56)
Diverticular Disease of Intestine	Diverticular disease of intestine (K57)
Other Intestine & Peritoneum Dis	Other diseases of intestines and peritoneum (K52,K58-K63)
Diseases of Peritoneum	Diseases of peritoneum (K65-K66)
Alcoholic Liver Disease	Alcoholic liver disease (K70)
Chronic Hepatitis, NEC	Chronic hepatitis, not elsewhere classified (K73)
Fibrosis & Cirrhosis of Liver	Fibrosis and cirrhosis of liver (K74)
Other Diseases of Liver	Other diseases of liver (K71-K72,K75-K76)
Cholelithiasis/Oth Gallbladder Dis	Cholelithiasis and other disorders of gallbladder (K80-K82)
Pancreatitis	Pancreatitis (K85,K86.0-K86.1)
Oth Dis--Biliary Tract/Pancreas	Other disorders of biliary tract and pancreas (K83,K86.2-K86.9)
All Other Digestive System Dis	All other diseases of digestive system (K90-K92)
SKIN AND SUBCUTANEOUS TISSUE DISEASES	Diseases of the skin and subcutaneous tissue (L00-L98)
Skin & Subcutaneous Tissue Infect	Infections of skin and subcutaneous tissue (L00-L08)
Other--Skin & Subcutan Diseases	Other and unspecified diseases of skin and subcutaneous tissue (L10-L98)
MUSCULOSKELETAL SYSTEM & CONNECTIVE TISSUE DISEASES	Diseases of the musculoskeletal system and connective tissue (M00-M99)
Rheumatoid Arthritis & Inflam	Rheumatoid arthritis and related inflammatory polyarthropathies (M05-M08)
Systemic Lupus Erythematosus	Systemic lupus erythematosus (M32)
Other Arthropat & Related Disord	Other arthropathies and related disorders (M00,M02,M10-M31,M33-M35)
Dorsopathies	Dorsopathies (M40-M54)
Soft Tissue Disorders	Soft tissue disorders (M60-M79)
Osteoporosis	Osteoporosis (M80-M81)
Oth Ost/Chond/Muscskel/Tis Dis	Other osteopathies, chondropathies and disorders of musculoskeletal system and connective tissue (M83-M99)
GENITOURINARY SYSTEM DISEASES	Diseases of the genitourinary system (N00-N98)
Acute/Rapid Progress Nephritic Syn	Acute and rapidly progressive nephritic syndrome (N00-N01)
Nephrotic Syndrome	Nephrotic syndrome (N04)
Other Glomerular Diseases	Other and unspecified glomerular diseases (N02-N03,N05-N07)
Renal Tubulo-Interstitial Diseases	Renal tubulo-interstitial diseases (N10-N15)
Renal Failure	Renal failure (N17-N19)
Urolithiasis	Urolithiasis (N20-N23)
Other Kidney Disorders	Other and unspecified disorders of kidney (N25-N27)
Urinary Tract Infect, Site Unspec	Urinary tract infection, site not specified (N39.0)
Other Diseases of Urinary System	Other diseases of urinary system (N28-N36,N39.1-N39.9)
Hyperplasia of Prostate	Hyperplasia of prostate (N40)
Oth Dis of Male Genital Organs	Other diseases of male genital organs (N41-N50)
Disorders of Breast	Disorders of breast (N60-N64)
Inflam Dis: Female Pelvic Organs	Inflammatory diseases of female pelvic organs (N70-N76)
Noninflam Dis: Female Gen Tract	Noninflammatory disorders of female genital tract (N80-N98)
PREGNANCY, CHILDBIRTH & THE PUERPERIUM	Pregnancy, childbirth and the puerperium (O00-O99)
Ectopic Pregnancy	Ectopic pregnancy (O00)
Spontaneous Abortion	Spontaneous abortion (O03)
Medical Abortion	Medical abortion (O04)
Other Abortion	Other abortion (O05)
Other Pregnancy: Abort Outcome	Other and unspecified pregnancy with abortive outcome (O01-O02,O06-O07)
Eclampsia & Pre-Eclampsia	Eclampsia and pre-eclampsia (O11,O13-O16)
Hemorr-Preg/Birth/Placenta Previa	Hemorrhage of pregnancy and childbirth and placenta previa (O20,O44-O46,O67,O72)
Obstetric Embolism	Obstetric embolism (O88)

Table D-10 Cause of Death Group	Cause of Death Group Description (ICD-Codes)
Other Comp--Puerperium Related	Other complications predominately related to the puerperium (O85-O87,O89-O92)
All Other Direct Obstetric Causes	All other direct obstetric causes (O10,O12,O21-O43,O47-O66,O68-O71, O73-O75)
Obstetric Death-Unspec Cause	Obstetric death of unspecified cause (O95)
Oth Deaths--Preg/Childbirth/Puer	Other deaths related to pregnancy, childbirth and the puerperium (O96-O97)
Indirect Obstetric Deaths	Indirect obstetric deaths (O98-O99)
CERTAIN CONDITONS ORIGINATING IN PERINATAL PERIOD	Certain conditions originating in the perinatal period (P00-P96)
Mat Comp--Pregnancy/Labor/Del	Newborn affected by maternal factors and by complications of pregnancy, labor and delivery (P00-P04)
Short Gest & LBW Disorders	Disorders related to short gestation and low birth weight, not elsewhere classified (P07)
Birth Trauma	Birth trauma (P10-P15)
Intrauterine Hypoxia/Birth Asphyxia	Intrauterine hypoxia and birth asphyxia (P20-P21)
Respiratory Distress of Newborn	Respiratory distress of newborn (P22)
Other Respiratory Conditions	Other respiratory conditions originating in the perinatal period (P23-P28)
Infections-Perinatal Period	Infections specific to the perinatal period (P35-P39)
Other & Unspecified Conditions	Other and unspecified conditions originating in the perinatal period (P05, P08, P29, P50-P96)
CONGENITAL MALFORMATION/DEFORMATION AND CHROMOSOMAL ABNORMALITIES	Congenital malformations, deformations and chromosomal abnormalities (Q00-Q99)
Anencephaly/Sim Malformations	Anencephaly and similar malformations (Q00)
Spina Bifida	Spina bifida (Q05)
Other Cong Malfs of Nervous Sys	All other congenital malformations of nervous system (Q01-Q04,Q06-Q07)
Congential Malformations of Heart	Congenital malformations of heart (Q20-Q24)
Other Cong Malfs of Circ Sys	Other congenital malformations of circulatory system (Q25-Q28)
Congential Malfs of Respiratory Sys	Congenital malformations of respiratory system (Q30-Q34)
Other Cong Malfs & Deformations	Other congenital malformations and deformations (Q10-Q18,Q35-Q89)
Downs Syndrome	Down's syndrome (Q90)
All Other Chromosomal Abnorm	All other chromosomal abnormalities, not elsewhere classified (Q91-Q99)
SYMPTOMS, SIGNS & ABNORMAL CLINIC/LAB FINDINGS, NEC	Symptoms, signs and abnormal clinical and laboratory findings, not elsewhere classified (R00-R99)
Senility	Senility (R54)
Sudden Infant Death Syndrome	Sudden infant death syndrome (R95)
Other Unknown Mortality Causes	Other ill-defined and unknown causes of mortality (R96-R99)
Other Symp/Signs/Abnor Lab Find	All other symptoms, signs and abnormal clinical and laboratory findings, not elsewhere classified (R00-R53,R55-R94)
EXTERNAL CAUSES OF MORTALITY	External causes of mortality (V01-Y89)
Unint Inj: Railway	Railway accidents (V05,V15,V80.6,V81.2-V81.9)
Unint Inj: MV Collision: Pedestrian	Pedestrian involved in collision with motor vehicle (V02-V04)
Unint Inj: MV Coll: Pedal Cyclist	Pedalcyclist involved in collision with motor vehicle (V12-V14,V19.0-V19.2,V19.4-V19.6)
Unint Inj: Motorcyclist No Train	Motorcyclist involved in any accident except collision with railway train (V20-V24,V26-V34,V36-V39)
Unint Inj: Motorcyclist Coll-Train	Motorcyclist involved in collision with railway train (V25,V35)
Unint Inj: MV Coll: Train	Other motor vehicle accident involving collision with railway train (V45,V55,V65,V75,V81.0-V81.1,V87.6,V88.6)
Unint Inj: MV Coll: with Non-MV	Occupant of motor vehicle involved in collision with other (non-motorized) road vehicle, streetcar, animal or pedestrian (V40-V41,V46-V47,V50-V51,V56-V57,V60-V61,V66-V67,V70-V71, V76-V77)
Unint Inj: Car/P-up/Van & Oth MV	Occupant of car, pickup truck or van involved in collision with other motor vehicle (V42-V44,V49,V52-V54,V59)
Unint Inj: Heavy Veh/Bus & Oth MV	Occupant of heavy transport vehicle or bus involved in collision with other motor vehicle (V62-V64,V69,V72-V74,V79)
Unint Inj: MV Noncollision Accid	Occupant of motor vehicle involved in non-collision accident (V48,V58,V68,V78)
Unint Inj: Special-Use MV Accident	Occupant of special-use motor vehicle involved in any accident (V83-V86)
Unint Inj: MV Other & Unspec	Other and unspecified motor vehicle accidents (V09.0,V09.2,V80.3-V80.5,V82.0-V82.1,V87.0-V87.5,V87.7-V87.8, V88.0-V88.5,V88.7-V88.8,V89.0,V89.2)
Unint Inj: Streetcar	Streetcar accidents (V82.2-V82.9)
Unint Inj: Other Land Transport	Other and unspecified land transport accidents (V01, V06, V09.1, V09.3, V09.9, V10-V11, V16-V18, V19.3, V19.8-V19.9, V80.0-V80.2, V80.7, V80.9, V87.9, V88.9, V89.1, V89.3, V89.9)
Unint Inj: Water Transport	Water transport accidents (V90-V94)
Unint Inj: Air & Space Transport	Air and space transport accidents (V95-V97)
Unint Inj: Other Transp & Sequelae	Other and unspecified transport accidents and their sequelae (V98-V99,Y85)
Unint Inj: Fall-Same Level	Fall on same level (W00-W09,W18)
Unint Inj: Fall-One Level to Another	Fall from one level to another (W10-W17)

Table D-10 Cause of Death Group	Cause of Death Group Description (ICD-Codes)
Unint Inj: Fall-Unspecified	Unspecified fall (W19)
Unint Inj: Firearms Discharge	Accidental discharge of firearms (W32-W34)
Unint Inj: Explosion	Accidental explosion (W39-W40)
Unint Inj: Drowning & Submersion	Accidental drowning and submersion (W65-W74)
Unint Inj: Inhal/Ingest--Obs Resp	Accidental inhalation and ingestion of food or other objects causing obstruction of respiratory tract (W78-W80)
Unint Inj: Other Breath Threats	Other accidental and unspecified threats to breathing (W75-W77,W81-W84)
Unint Inj: Electric Current Exposure	Accidental exposure to electrical current (W85-W87)
Unint Inj: Radiation Exposure	Accidental exposure to radiation (W88-W91)
Unint Inj: Smoke/Fire/Flame Expos	Accidental exposure to smoke, fire and flames (X00-X09)
Unint Inj: Heat/Hot Sub Contact	Accidental contact with heat and hot substances (X10-X19)
Unint Inj: Lightning	Lightning (X33)
Unint Inj: Equake/Volc/Aval/Lslide	Earthquake, volcanic eruption, avalanche, landslide and other earth movements (X34-X36)
Unint Inj: Cataclysmic Storm/Flood	Cataclysmic storm and flood (X37-X38)
Unint Inj: Poison-Drugs/Biol Subs	Accidental poisoning by and exposure to drugs and other biological substances (X40-X44)
Unint Inj: Poison-Oth Sol/Liq	Accidental poisoning by and exposure to other and unspecified solid or liquid substances (X45-X46,X48-X49)
Unint Inj: Poison-Oth Gases/Vapors	Accidental poisoning by and exposure to other gases and vapors (X47)
Unint Inj: Other Sequelae	All other and unspecified accidents and their sequelae (W20-W31,W35-W38,W41-W64,W92-W99,X20-X32,X39,X50-X59,Y86)
Suicide: Drugs & Biol Subs	Intentional self-poisoning (suicide) by and exposure to drugs and other biological substances (X60-X64)
Suicide: Other Sol/Liq & Vapor	Intentional self-poisoning (suicide) by and exposure to other and unspecified solid or liquid substances and their vapors (X65-X66,X68-X69)
Suicide: Other Gases & Vapors	Intentional self-poisoning (suicide) by and exposure to other gases and vapors (X67)
Suicide: Hang/Strangle/Suffocate	Intentional self-harm (suicide) by hanging, strangulation and suffocation (X70)
Suicide: Firearms Discharge	Intentional self-harm (suicide) by discharge of firearms (X72-X74)
Suicide: Jump From High Place	Intentional self-harm (suicide) by jumping from a high place (X80)
Suicide: Other Unspec Sequelae	Intentional self-harm (suicide) by all other and unspecified means and their sequelae (X71,X75-X79,X81-X84,Y87.0)
Homicide: Drugs/Biol/Noxious Subs	Assault (homicide) by drugs, biological substances and other and unspecified noxious substances (X85-X90)
Homicide: Hang/Strangle/Suffocate	Assault (homicide) by hanging, strangulation and suffocation (X91)
Homicide: Firearms Discharge	Assault (homicide) by discharge of firearms (X93-X95)
Homicide: Sharp Object	Assault (homicide) by sharp object (X99)
Homicide: Blunt Object	Assault (homicide) by blunt object (Y00)
Homicide: Bodily Force	Assault (homicide) by bodily force (Y04)
Homicide: Sex Assault-Body Force	Sexual assault (homicide) by bodily force (Y05)
Homicide: Neg/Aban/Oth Maltreat	Neglect, abandonment and other maltreatment syndromes (Y06-Y07)
Homicide: Other Sequelae	Assault (homicide) by all other and unspecified means and their sequelae (X92,X96-X98, Y01-Y03,Y08-Y09,Y87.1)
Undet Inj: Poison-Drugs/Biol Subs	Poisoning by and exposure to drugs and biological substances, undetermined intent (Y10-Y14)
Undet Inj: Poison-Oth Sol/Liq	Poisoning by and exposure to other and unspecified solid or liquid substance undetermined intent (Y15-Y16,Y18-Y19)
Undet Inj: Poison-Other Gases/Vap	Poisoning by and exposure to other gases and vapors, undetermined intent (Y17)
Undet Inj: Firearms Discharge	Discharge of firearms, undetermined intent (Y22-Y24)
Undet Inj: Fall/Jump/Push	Falling, jumping or pushed from a high place, undetermined intent (Y30)
Undet Inj: Other Sequelae	All other and unspecified events of undetermined intent and their sequelae (Y20-Y21,Y25-Y29,Y31-Y34,Y87.2,Y89.9)
Legal: Execution	Legal execution (Y35.5)
Legal: Other Interven & Seque	Other legal intervention and their sequelae (Y35.0-Y35.4,Y35.6-Y35.7,Y89.0)
War Operations & Sequelae	Operations of war and their sequelae (Y36,Y89.1)
Med/Surg Care: Therapy-Drug/Med	Drugs, medicaments and biological substances causing adverse effects in therapeutic use and their sequelae (Y40-Y59,Y88.0)
Med/Surg Care: Misadventure	Misadventures to patients during medical and surgical care and their sequelae (Y60-Y69,Y88.1)
Med/Surg Care: Oth Complications	Other complications of medical and surgical care and their sequelae (Y70-Y84,Y88.2-Y88.3)