



Florida Vital Statistics Annual Report 2016

October 2017

**Rick Scott
Governor**

**Celeste Philip, MD, MPH
Surgeon General and Secretary**

TABLE OF CONTENTS

Executive Summary.....	vi
Introduction.....	vii

POPULATION

Chart P-1	Years of Life Expectancy at Birth, by Race, Ethnicity and Gender for Florida Residents and United States Total, Census Years 1970-2000 and 2006-2016.....	2
Graph P-1	Years of Life Expectancy at Birth, Florida and United States, Census Years 1970-2000 and 2006-2016.....	2
Chart P-2	Natural Increase in Population, by Race, Florida, 2006-2016.....	3
Graph P-2	Percent Distribution of Race-Specific Population by Age Groups, Florida, 2016.....	3
Chart P-3	Resident Midyear Population Estimates, by Age, Race and Gender, Florida, 2016.....	4
Chart P-4	Resident Midyear Population Estimates, by Race and Gender, Florida, Census Years 1970-1990 and 1996-2016.....	5
Chart P-5	Resident Midyear Population Estimates, by Age Groups, Florida, Census Years 1970-1990 and 1997-2016.....	6
Table P-1	Resident Midyear Population Estimates, by Race, Ethnicity and County, Florida, 2016.....	7

LIVE BIRTHS

Chart B-1	Resident Live Births and Rates per 1,000 Population, by Race, Florida and United States Total, Census Years 1970-2000 and 2006-2016.....	10
Graph B-1	Resident Live Birth Rates per 1,000 Population, by Race of Mother, Florida and United States Total, 2006-2016.....	10
Chart B-2	Resident Live Births to Mothers 18 Years and Under, by Single Years of Age, and Percent of Total Births, by Race of Mother, Florida, 1975, 1980, 1985, 1990, 1995, 2000, 2005, 2010 and 2012-2016.....	11
Chart B-3	Percent of Resident Live Births for Selected Birthweight Groups, by Race of Mother and Gender of Child, Florida, Census Years 1970-2000 and 2006-2016.....	12
Chart B-4	Resident Live Births to Unwed Mothers and Percent of Total Live Births, by Race, Florida and United States, Census Years 1970-2000 and 2006-2016.....	13
Graph B-2	Percent of Resident Live Births to Unwed Mothers, by Race of Mother, Florida and United States, 2006-2016.....	13
Chart B-5	Resident Live Births to Unwed Mothers and Percent by Age and Race of Mother, Florida, 2006 and 2016.....	14
Table B-1	Resident and Recorded Live Births and Birth Rates per 1,000 Population, by Race of Mother, by County, Florida, 2016.....	15
Table B-2	Resident Live Births and Birth Rates per 1,000 Population by Hispanic or Haitian Origin of Mother, by County, Florida, 2016.....	17
Table B-3	Resident Live Births for Incorporated Cities of 2,400 or More Population, by Race of Mother, by County, Florida, 2016.....	18

TABLE OF CONTENTS (Continued)

Table B-4	Resident Live Births by Type of Place of Delivery and Attendant, by County, Florida, 2016..	25
Table B-5	Resident Live Births by Birthweight, by Race of Mother, by County, Florida, 2016.....	26
Table B-6	Resident Live Births by Age of Mother, by Race of Mother, by County, Florida, 2016.....	30
Table B-7	Resident Live Births and Percent by Trimester Prenatal Care Began, by Race of Mother, by County, Florida, 2016.....	34
Table B-8	Resident Live Births to Unwed Mothers, by Age of Mother, by Race of Mother, by County, Florida, 2016.....	38
Table B-9	Resident Live Births by Month, by County, Florida, 2016.....	42
Table B-10	Resident Live Births by Mother's Education, by Race of Mother, by County, Florida, 2016...	43
Table B-11	Resident Live Births to Mothers Under 15 Years of Age, for Selected Indicators, by County, Florida, 2016.....	47
Table B-12	Resident Live Births to Mothers 15 through 19 Years of Age, for Selected Indicators, and Age-Specific Birth Rates per 1,000 Females, by County, Florida, 2016	48

FETAL AND INFANT DEATHS

Chart F-1	Resident Fetal Deaths and Rates per 1,000 Live Births and Fetal Deaths, by Race, Florida, Census Years 1970-2000 and 2006-2016.....	50
Graph F-1	Resident Fetal Death Rates per 1,000 Live Births and Fetal Deaths, by Race of Mother, Florida and United States, 2006-2016	50
Chart F-2	Resident Neonatal Deaths and Rates per 1,000 Live Births, by Race, Florida and United States, Census Years 1970-2000 and 2006-2016.....	51
Graph F-2	Resident Neonatal Death Rates per 1,000 Live Births, by Race, Florida and United States, 2006-2016.....	51
Chart F-3	Resident Infant Deaths and Rates per 1,000 Live Births, by Race, Florida and United States, Census Years 1970-2000 and 2006-2016	52
Graph F-3	Resident Infant Death Rates per 1,000 Live Births, by Race, Florida and United States, 2006-2016.....	52
Table F-1	Resident and Recorded Fetal Deaths (of 20 or More Weeks Gestation) and Rates per 1,000 Live Births and Fetal Deaths, by Race of Mother, by County, Florida, 2016.....	53
Table F-2	Resident Fetal Deaths and Rate per 1,000 Live Births and Fetal Deaths by Hispanic or Haitian Origin of Mother, by County, Florida, 2016.....	55
Table F-3	Resident Fetal Deaths by Age of Mother, by County, Florida, 2016.....	56
Table F-4	Resident and Recorded Neonatal Deaths (Under 28 Days) and Rates per 1,000 Live Births, by Race, by County, Florida, 2016.....	57
Table F-5	Resident and Recorded Infant Deaths (Under 1 Year) and Rates per 1,000 Live Births, by Race, by County, Florida, 2016.....	59

TABLE OF CONTENTS (Continued)

Table F-6	Resident Infant Deaths and Rates per 1,000 Live Births by Hispanic or Haitian Origin, by County, Florida, 2016.....	61
Table F-7	Resident Infant, Neonatal, and Post-Neonatal Deaths from Selected Causes, by Race, Florida, 2016.....	62

DEATHS

Chart D-1	Resident Deaths and Rates per 100,000 Population, by Race and Gender, Florida and United States, Census Years 1970-2000 and 2006-2016.....	70
Chart D-2	Resident Age-Adjusted Death Rates per 100,000 Population, by Race, Florida and United States, Census Years 1970-2000 and 2006-2016.....	71
Graph D-1	Resident Age-Adjusted Death Rates per 100,000 Population, by Race, Florida and United States, 2006-2016.....	71
Chart D-3	Resident Deaths and Rates per 100,000 Population for 25 Leading Causes, by Race, Florida, 2006 and 2016	72
Graph D-2	Percent Distribution of Resident Race-Specific Deaths for 25 Leading Causes, Florida, 2016.....	73
Chart D-4	Resident Deaths for Leading Causes and Rates per 100,000 Population, by Age Group, Florida, 2016.....	74
Chart D-5	Resident Heart Disease Deaths and Rates per 100,000 Population, by Race and Gender, Florida, Census Years 1970-2000 and 2006-2016.....	75
Graph D-3	Resident Heart Disease Death Rates per 100,000 Population, by Race and Gender, Florida, 2006-2016.....	75
Chart D-6	Resident Malignant Neoplasm (Cancer) Deaths and Rates per 100,000 Population, by Race and Gender, Florida, Census Years 1970-2000 and 2006-2016.....	76
Graph D-4	Resident Malignant Neoplasm (Cancer) Death Rates per 100,000 Population, by Race and Gender, Florida, 2006-2016.....	76
Chart D-7	Resident Cerebrovascular (Stroke) Deaths and Rates per 100,000 Population, by Race and Gender, Florida, Census Years 1970-2000 and 2006-2016.....	77
Graph D-5	Resident Cerebrovascular (Stroke) Death Rates per 100,000 Population, by Race and Gender, Florida, 2006-2016.....	77
Chart D-8	Resident Chronic Lower Respiratory Disease (CLRD) Deaths and Rates per 100,000 Population, by Race and Gender, Florida, Census Years 1970-2000 and 2006-2016.....	78
Graph D-6	Resident Chronic Lower Respiratory Disease (CLRD) Death Rates per 100,000 Population, by Race and Gender, Florida, 2006-2016	78
Chart D-9	Resident Unintentional Injury (Accident) Deaths and Rates per 100,000 Population, by Race and Gender, Florida, Census Years 1970-2000 and 2006-2016.....	79
Graph D-7	Resident Unintentional Injury (Accident) Death Rates per 100,000 Population, by Race and Gender, Florida, 2006-2016.....	79

TABLE OF CONTENTS (Continued)

Chart D-10	Resident Human Immunodeficiency Virus (HIV) Deaths and Rates per 100,000 Population, by Race and Gender, Florida, Census Years 1990 and 2000 and 2006-2016.....	80
Graph D-8	Resident Human Immunodeficiency Virus (HIV) Death Rates per 100,000 Population, by Race and Gender, Florida, 2006-2016.....	80
Chart D-11	Resident Influenza and Pneumonia Deaths and Rates per 100,000 Population, by Race and Gender, Florida, Census Years 1970-2000 and 2006-2016.....	81
Graph D-9	Resident Influenza and Pneumonia Death Rates per 100,000 Population, by Race and Gender, Florida, 2006-2016.....	81
Chart D-12	Resident Diabetes Mellitus Deaths and Rates per 100,000 Population, by Race and Gender, Florida, Census Years 1970-2000 and 2006-2016.....	82
Graph D-10	Resident Diabetes Mellitus Death Rates per 100,000 Population, by Race and Gender, Florida, 2006-2016.....	82
Chart D-13	Resident Suicide Deaths and Rates per 100,000 Population, by Race and Gender, Florida, Census Years 1970-2000 and 2006-2016.....	83
Graph D-11	Resident Suicide Death Rates per 100,000 Population, by Race and Gender, Florida, 2006-2016.....	83
Chart D-14	Resident Chronic Liver Disease and Cirrhosis Deaths and Rates per 100,000 Population, by Race and Gender, Florida, Census Years 1970-2000 and 2006-2016.....	84
Graph D-12	Resident Chronic Liver Disease and Cirrhosis Death Rates per 100,000 Population, by Race and Gender, Florida, 2006-2016.....	84
Chart D-15	Resident Homicide Deaths and Rates per 100,000 Population, by Race and Gender, Florida, Census Years 1970-2000 and 2006-2016.....	85
Graph D-13	Resident Homicide Death Rates per 100,000 Population, by Race and Gender, Florida, 2006-2016.....	85
Graph D-14	Percent Distribution of Resident External Causes of Mortality, by Race, Florida, 2016.....	86
Chart D-16	Resident Maternal Deaths and Ratios per 100,000 Live Births, by Race, Florida, Census Years 1970-2000 and 2006-2016.....	87
Graph D-15	Resident Maternal Death Ratios per 100,000 Live Births by Race, Florida, 1970-2010 and 2013-2016.....	87
Table D-1	Resident and Recorded Deaths and Rates per 100,000 Population, by Race, by County, Florida, 2016.....	88
Table D-2	Resident Deaths by Race and Gender, by County, Florida, 2016.....	90
Table D-3	Resident Deaths by Race and Gender, for Single Years of Age, Florida, 2016.....	91
Table D-4	Resident Deaths by Age Group, by Race and Gender, by County, Florida, 2016.....	93
Table D-5	Resident Deaths and Rates per 100,000 Population by Hispanic or Haitian Origin, by County, Florida, 2016.....	100

TABLE OF CONTENTS (Continued)

Table D-6	Resident Deaths for Incorporated Cities of 2,400 or More Population, by Race, by County, Florida, 2016.....	101
Table D-7	Resident Deaths by Month, by County, Florida, 2016.....	108
Table D-8	Recorded Deaths by Disposition of Remains and Percent of Recorded Deaths, by Race, by County, Florida, 2016.....	109
Table D-9	Resident Deaths for 113 Cause Groups, by Race and Gender, Florida, 2016.....	113
Table D-10	Resident Deaths for 358 Cause Groups, by Age Group, Florida, 2016.....	117
Table D-11	Resident Deaths for Selected Causes, by Age Groups, by County, Florida, 2016.....	125
Table D-12	Resident Deaths by Selected Causes, by Race, by County, Florida, 2016.....	159
Table D-13	Recorded Deaths by Type of Place of Death, by County, Florida, 2016.....	167

MARRIAGES AND DISSOLUTIONS OF MARRIAGE

Chart M-1	Marriages and Dissolutions of Marriage, and Rates per 1,000 Population, Florida and United States, Census Years 1920-2000 and 2006-2016.....	170
Graph M-1	Marriages and Dissolutions of Marriage Rates per 1,000 Population, Florida and United States, 2006-2016.....	170
Table M-1	Marriages Performed by Month, By County of Issuance, Florida, 2016.....	171
Table M-2	Marriages by Race of Spouses, Florida, 2016.....	172
Table M-3	Dissolutions of Marriage by Duration of Marriage in Years and Number of Minor Children Affected, Florida, 2016.....	172
Table M-4	Dissolutions of Marriage by Month, by County, Florida, 2016.....	173
Table M-5	Dissolutions of Marriage by Number of Minor Children Affected, by County, Florida, 2016...	174

APPENDICES

Appendix 1	Rates and Formulae.....	175
Appendix 2	Descriptions and ICD-10 Codes for 130 Selected Causes of Death shown in Table F-7.....	177
Appendix 3	Descriptions and ICD-10 Codes for 113 Selected Causes of Death shown in Chart D-3, Table D-9, Table D-11, and Table D-12.....	180
Appendix 4	Descriptions and ICD-10 Codes for 358 Selected Causes of Death shown in Table D-10....	183

EXECUTIVE SUMMARY

The Vital Statistics Annual Report from the Florida Department of Health reveals that Florida is growing in population and in health. A number of key indicators point to progress made in enhancing the quality of life across different parts of Florida's population, as well as areas needing continued attention and improvement.

In 2016, Florida's population reached 20,231,092 residents, a 1.7 percent increase from 2015. In 2016, the racial distribution of the population was 77.7 percent white, 16.8 percent black and 5.4 percent other race. Hispanics comprised 24.5 percent of the population and Non-Hispanics 75.5 percent. A Florida resident born in 2016 can be expected to live 78.9 years, which is an increase of 7.8 years from the life expectancy in 1970.

In 2016, the number of live births among residents in Florida increased for the fourth year in a row to 225,018. In 2016, Florida experienced a birth rate of 11.1 births per 1,000 population, which was a 1.8 percent decrease from 2015. The birth rate among black mothers was the highest at 14.5 births per 1,000 population. Hispanic mothers also experienced a birth rate higher than white mothers at 13.2 births per 1,000 population. The percent of births to mothers younger than 19 declined to 2.7 percent which was a 6.9 percent decline from 2015 and the lowest on record. Roughly 7 out of every 15 resident live births (46.9 percent) were to unwed mothers.

In 2016, fetal deaths, also known as stillbirths, remained the same at 6.8 per 1,000 live births and fetal deaths. This is the lowest on record and represents a 4.2 percent decline from 2014.

Florida's 2016 infant mortality rate is 6.1 per 1,000 live births, decreasing 1.6 percent since 2015. The 2016 resident infant mortality rate has dropped 36.5 percent since 1990 and is currently less than half the rate of 1980. The most frequent causes of resident infant deaths in 2016 were: 1) Perinatal Period Conditions (719 deaths), 2) Congenital Malformations (262 deaths), 3) Unintentional Injuries (Accidents) (108 deaths), and 4) Sudden Infant Death Syndrome (SIDS) (65 deaths). These causes accounted for 83.6 percent of all resident infant deaths.

In 2016, Florida resident deaths increased to 197,236, a 3.0 percent increase from 2015. Heart disease was the leading cause of death in 2016, accounting for 45,625 deaths. Cancer was the second leading cause of death in 2016, accounting for 44,237 deaths.

The number of marriages in Florida slightly increased by 0.3 percent from 2015 (166,921 marriages) to 2016 (167,416 marriages). The marriage rate, per 1,000 population, decreased slightly from 8.4 in 2015 to 8.3 in 2016. The month of April was the most popular month for marriage with 16,696 marriages performed. Of the 79,677 dissolutions of marriage in 2016, over half (56.3 percent) did not affect any minor children.

INTRODUCTION

This report summarizes data compiled from the original records/reports that were filed with the Bureau of Vital Statistics as required by law. These include records and reports of live births, deaths, fetal deaths, marriages and dissolutions of marriage. Responsibility for filing birth records lies with the physician, midwife or other attendant. Funeral directors, or other persons acting as such, are legally charged with filing death records. The quality of data presented in this Annual Report is directly related to the completeness, accuracy and processing associated with the source documents, registration procedures and statistical reporting systems.

HISTORY OF FLORIDA'S VITAL STATISTICS:

Official collection of Florida's birth and death records started in 1917 and the mandate to collect these data statewide was addressed again in 1927. Florida became a nationally recognized death registration jurisdiction in 1919 and a nationally recognized birth registration jurisdiction in 1924. Marriage and dissolution records have been filed with Florida's Bureau of Vital Statistics since June 1927.

Annual reporting of Vital Statistics began in 1919. Publication of the Florida Vital Statistics Annual Report 2016 marks the 98th year this Annual Report has been produced.

RATES AND FORMULAE:

Various rates are presented throughout this Annual Report. Formulas used for these calculations are presented in Appendix 1.

RESIDENT AND RECORDED EVENTS:

Data on births and deaths are tabulated according to both the usual place of residence (events occurring to Florida residents regardless of the place of occurrence) and the place of occurrence (events occurring in Florida regardless of the usual place of residence). The former are referred to as resident events and the latter as recorded events. Prior to 1933 only recorded data are available.

Varying interpretations of the usual place of residence by Florida's many seasonal visitors and military families may influence the accuracy of resident tabulations since the residence shown on the record is normally accepted without question. For births, the mother's residence is always used.

Data on marriages are based on county of marriage record issuance. Data on dissolution of marriage records are by place of occurrence only; there is no interstate exchange of these records. Florida dissolutions of marriage are granted only to legal residents.

POPULATION:

The resident midyear July 1 population estimates for 2001-2016 used in this Annual Report were developed by the Department of Health, Division of Public Health Statistics and Performance Management in consultation with the Florida Legislature's Office of Economic and Demographic Research (s. 216.135, Florida Statutes).

RACE:

Since 1989, the National Center for Health Statistics (NCHS) has classified live births according to the race of the mother. As a result of this change and for purposes of comparability, vital statistics data in this report have been modified and are based on the race of the mother for all live birth data. In examining trends for related indicators such as infant deaths, low birthweight and births to unwed mothers, it is important to use the same race methodology throughout the time period being analyzed. As a result of the change in methodology from the use of the race of the child to the use of the race of the mother, some of the black and other race births (based on the race of child) will now be classified as white births (based on the race of the mother).

Race entries usually are tabulated as stated on the birth, death and marriage certificates. However, designations such as Hispanic are generally classified as white. Designations such as bi-racial, black and other race or mixed are classified as other race. The 2000 Census permitted multiple responses to be made for the question regarding race. When the Florida Bureau of Vital Statistics revised its birth certificate for the 2004 data year and

its death certificate for the 2005 data year, the new certificates also permitted multiple responses to be made for the race question. There are 15 race designations from which any number may be chosen. For tabulation purposes, frequency counts for each of the 15 designations indicate that only a single selection was made. When the single category "other" was selected and a black Hispanic designation was specified, the race was classified as black. Otherwise, "other" with a Hispanic designation was classified as white. When white and black are displayed in the data tables, they represent only white race and only black race, respectively. When "other" is displayed in the data tables it represents only a race other than white or black or multiple races.

CAUSE OF DEATH:

The underlying cause of death is determined from death certificate medical information in accordance with procedures established by the World Health Organization (WHO) and NCHS. Standardized codes are assigned from the International Classification of Diseases (ICD). To keep abreast of changes in medical knowledge, the ICD is revised approximately every 10 to 15 years. Revisions and years used in Florida are:

<u>Revision</u>	<u>Years</u>	<u>Revision</u>	<u>Years</u>
Second	1917-1920	Seventh	1958-1967
Third	1921-1929	Eighth	1968-1978
Fourth	1930-1940	Ninth	1979-1998
Fifth	1941-1948	Tenth.....	1999-Present
Sixth	1949-1957		

Due to these revisions, year-to-year comparisons of deaths by cause can be misleading, unless such comparisons span a period of years in which only one revision was used or in which the changes from one revision to another were minor.

The Tenth Revision contains major modifications and a disease category such as pneumonia/influenza may be redefined so that more or fewer deaths are included in the classification. To permit more accurate comparisons, NCHS coded a sample of 1996 U.S. deaths by both the Ninth and Tenth Revision rules. The results were grouped by major causes and, for each of these, the number of Tenth Revision deaths was divided by the number of Ninth Revision deaths to produce a comparability ratio. For example, the comparability ratio for Malignant Neoplasm is 1.0068. This means the Tenth Revision coding of 10,000 death certificates will produce about 68 more malignant neoplasms than the Ninth Revision. The comparability ratios for 113 selected causes of death and the 130 selected causes of infant death may be found in the National Vital Statistics Report, Vol. 49, No. 2, May 18, 2001 available at http://www.cdc.gov/nchs/data/nvsr/nvsr49/nvsr49_02.pdf.

AGE-ADJUSTED DEATH RATE (AADR):

The Age-Adjusted Death Rate (AADR) is a summary rate of deaths that facilitates the comparability of rates for areas or population subgroups with different age distributions. These rates are presented as per 1,000 or 100,000 population. The AADRs published in this report are the rates that would have been observed if the age-specific death rates for the given year had prevailed in a population whose age distribution was the same as that of the standard population. Through 1960, the population of the United States in 1940 was used as a standard for computation of the AADRs using the direct method. For 1970 and forward, the projected 2000 standard million population of the United States is used as a standard for computation of the AADRs using the direct method. The specified age intervals are under 1, 1-4, 5-14, 15-24, 25-34, 35-44, 45-54, 55-64, 65-74, 75-84 and 85 years or older.

STATE TOTALS:

State totals include individuals whose age, gender or resident county/city is unknown or not reported. State totals on tables showing race may include individuals who belong to a race other than white or black, or whose race is unknown. As a result, a state total may be greater than the sum of the rows or columns.

MORE INFORMATION:

For more information, access www.flhealthcharts.com. Call the Florida Bureau of Vital Statistics at (904) 359-6900 for assistance with this Annual Report.

Population

CHART P-1: YEARS OF LIFE EXPECTANCY AT BIRTH, BY RACE, ETHNICITY AND GENDER, FOR FLORIDA RESIDENTS AND UNITED STATES TOTAL, CENSUS YEARS 1970-2000 AND 2006-2016

YEAR	FLORIDA							UNITED STATES			
	TOTAL	WHITE ¹		BLACK ¹		HISPANIC ²		TOTAL	WHITE ¹	BLACK ¹	HISPANIC ²
		MALE	FEMALE	MALE	FEMALE	MALE	FEMALE				
1970	71.1	68.5	77.0	59.1	68.7	NA	NA	70.9	71.1	NA	NA
1980	74.3	71.2	79.4	63.2	72.8	NA	NA	73.7	74.4	68.0	NA
1990	76.3	73.5	81.1	64.4	73.8	NA	NA	75.4	76.1	69.1	NA
2000	77.8	75.5	81.5	69.6	75.7	NA	NA	76.8	77.3	71.8	NA
2006	78.5	75.9	82.0	71.4	77.3	78.4	84.7	77.8	78.3	73.4	80.3
2007	78.9	76.4	82.4	71.7	78.2	78.6	85.4	78.1	78.5	73.8	80.7
2008	79.1	76.5	82.5	72.5	78.9	79.3	85.3	78.2	78.5	74.3	80.8
2009	79.5	76.9	82.8	73.1	79.1	79.7	86.0	78.6	78.8	74.7	81.1
2010	79.1	76.6	82.2	73.6	79.1	80.5	86.0	78.7	78.9	75.1	81.2
2011	79.1	76.6	82.3	73.4	79.2	79.6	85.3	78.7	79.0	75.3	81.4
2012	79.3	76.9	82.3	73.7	79.9	79.8	85.0	78.8	79.1	75.5	81.6
2013	79.3	77.1	82.4	73.9	80.0	80.2	85.2	78.8	79.1	75.5	81.6
2014	79.3	76.9	82.4	74.3	80.1	79.9	85.6	78.8	79.0	75.6	81.8
2015	79.1	76.6	82.4	73.8	80.2	79.7	85.6	78.8	NA	NA	NA
2016	78.9	76.3	82.1	73.9	79.8	79.5	85.5	NA	NA	NA	NA

1. Regardless of ethnicity.
2. Regardless of race

GRAPH P-1: YEARS OF LIFE EXPECTANCY AT BIRTH, FLORIDA AND UNITED STATES, CENSUS YEARS 1970-2000 AND 2006-2016

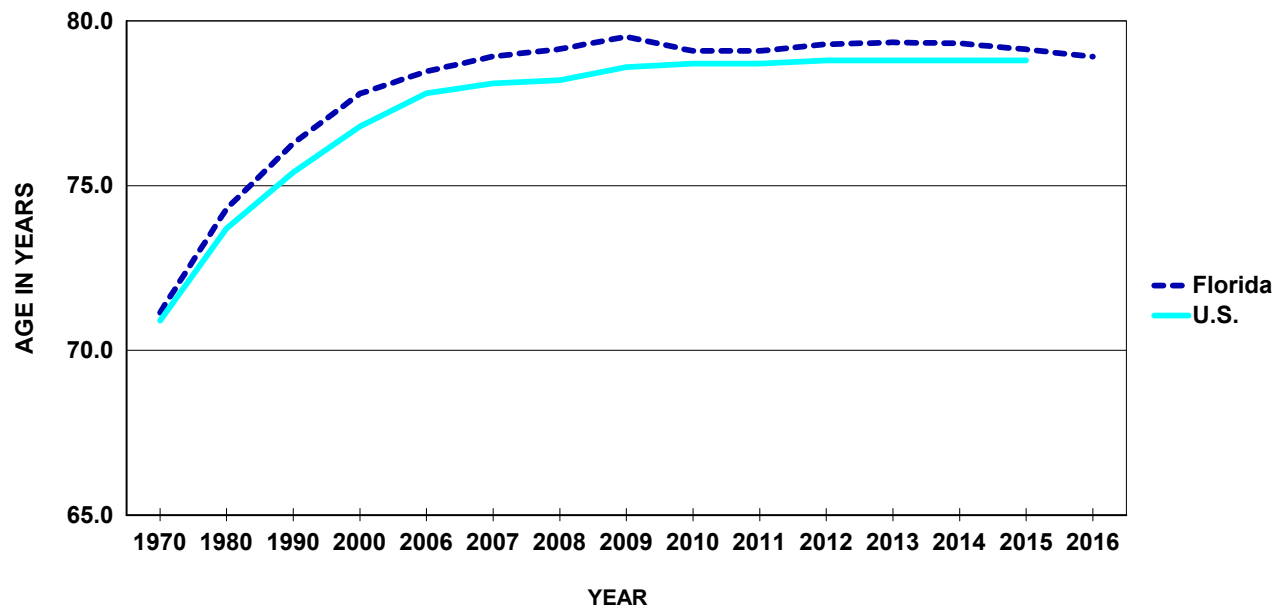

CHART P-2: NATURAL INCREASE* IN POPULATION, BY RACE, FLORIDA 2006-2016				
YEAR	TOTAL	WHITE	BLACK	OTHER
2006	67,801	25,153	32,494	9,858
2007	71,412	27,292	33,308	10,396
2008	60,944	17,521	33,076	9,870
2009	51,537	9,996	32,220	8,714
2010	42,010	1,891	30,938	8,243
2011	40,381	171	30,470	9,210
2012	37,105	-3,177	30,121	9,578
2013	35,180	-3,947	29,305	9,029
2014	34,867	-4,483	29,163	9,256
2015	32,785	-5,563	28,145	9,242
2016	27,782	-10,602	27,312	9,783

*Resident Live Births minus Resident Deaths.

GRAPH P-2: PERCENT DISTRIBUTION OF RACE-SPECIFIC POPULATION
BY AGE GROUPS, FLORIDA, 2016

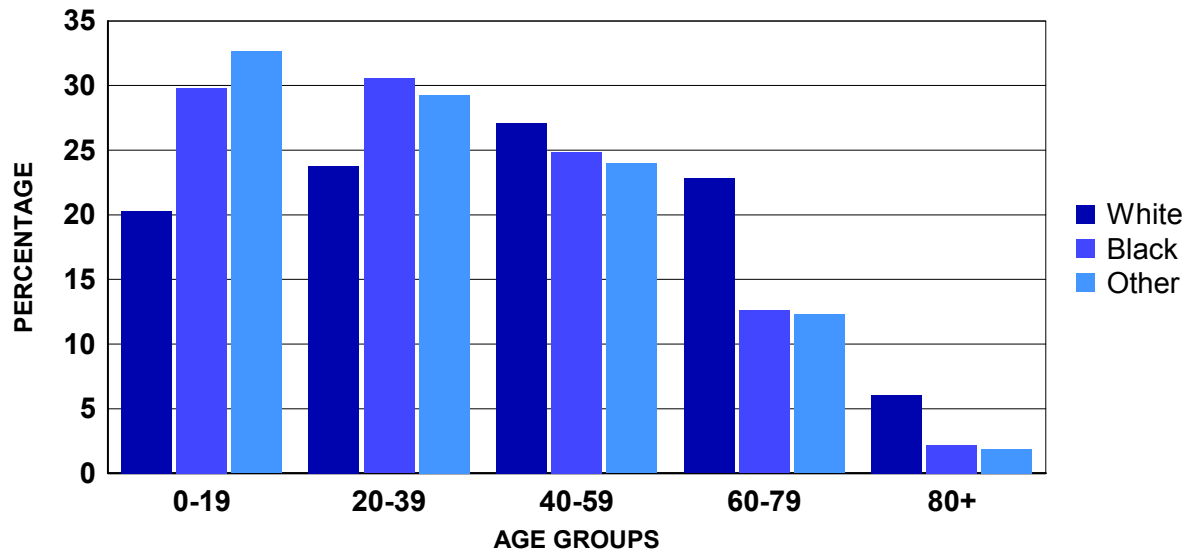

CHART P-3: RESIDENT MIDYEAR POPULATION ESTIMATES, BY AGE, RACE AND GENDER, FLORIDA, 2016

AGE GROUP	TOTAL	WHITE			BLACK			OTHER		
		TOTAL	MALE	FEMALE	TOTAL	MALE	FEMALE	TOTAL	MALE	FEMALE
TOTAL	20,231,092	15,722,428	7,719,778	8,002,650	3,408,734	1,641,187	1,767,547	1,099,930	526,199	573,731
<1 ¹	220,904	158,516	81,230	77,286	48,702	24,711	23,991	13,686	7,061	6,625
1-4 ²	889,872	601,923	308,641	293,282	205,736	104,474	101,262	82,213	41,900	40,313
5-9	1,130,984	781,568	399,706	381,862	254,528	129,188	125,340	94,888	48,139	46,749
10-14	1,141,142	804,469	412,829	391,640	250,030	126,346	123,684	86,643	43,324	43,319
15-19	1,179,821	841,218	433,596	407,622	257,356	130,836	126,520	81,247	41,130	40,117
20-24	1,295,161	918,214	472,333	445,881	292,874	148,078	144,796	84,073	42,274	41,799
25-29	1,344,918	985,441	506,948	478,493	276,415	136,896	139,519	83,062	41,074	41,988
30-34	1,263,268	937,649	477,306	460,343	246,115	118,312	127,803	79,504	37,725	41,779
35-39	1,198,054	897,603	453,085	444,518	225,129	107,271	117,858	75,322	35,037	40,285
40-44	1,245,173	953,413	478,654	474,759	216,892	101,699	115,193	74,868	34,901	39,967
45-49	1,306,983	1,026,950	512,972	513,978	211,555	100,751	110,804	68,478	31,609	36,869
50-54	1,435,666	1,153,962	568,911	585,051	217,940	102,669	115,271	63,764	29,105	34,659
55-59	1,381,950	1,124,102	541,346	582,756	201,060	93,387	107,673	56,788	25,241	31,547
60-64	1,263,704	1,054,057	494,318	559,739	160,923	72,971	87,952	48,724	21,267	27,457
65-69	1,210,320	1,046,918	491,344	555,574	123,108	54,858	68,250	40,294	17,578	22,716
70-74	964,833	852,736	398,049	454,687	84,624	37,032	47,592	27,473	12,251	15,222
75-79	711,967	633,264	292,087	341,177	60,401	25,191	35,210	18,302	8,426	9,876
80-84	506,294	456,800	204,669	252,131	38,637	14,871	23,766	10,857	4,587	6,270
85+	540,078	493,625	191,754	301,871	36,709	11,646	25,063	9,744	3,570	6,174

Source: The Florida Legislature, Office of Economic and Demographic Research, July 1 estimates or births and infant deaths from the Bureau of Vital Statistics.

1. The <1 age group is number of births minus infant deaths obtained when in-state births and infant deaths were finalized plus the number of out-of-state births minus infant deaths from the previous calendar year. When the estimate of individuals <1 in a county exceeds the 0-4 population estimate from the Office of Economic and Demographic Research for the county, then the county's total 0-4 population estimate is reallocated based on the proportion of individuals <1 in each race, ethnic, gender group in relation to the total number who are <1 in the county. A final adjustment may have been made to the <1 estimate to ensure that the sum of the <1, 1, 2, 3, and 4 age groups total to the county's 0-4 population estimate.

2. The 1-4 age group for each county is the Office of Economic and Demographic Research 0-4 age group estimate minus the <1 age group estimate described in the previous footnote. A final adjustment may have been made to the 1-4 estimate to ensure that the sum of the <1, 1, 2, 3, and 4 age groups total to the county's 0-4 population estimate.

**CHART P-4: RESIDENT MIDYEAR POPULATION ESTIMATES, BY RACE AND GENDER, FLORIDA,
CENSUS YEARS 1970-1990 AND 1997-2016**

YEAR	TOTAL	WHITE			BLACK			OTHER		
		TOTAL	MALE	FEMALE	TOTAL	MALE	FEMALE	TOTAL	MALE	FEMALE
1970	6,851,176	5,775,400	2,791,845	2,983,555	1,047,244	501,598	545,646	28,532	13,990	14,542
1980	9,840,317	8,389,968	4,031,868	4,358,100	1,366,808	649,110	717,698	83,541	39,070	44,471
1990	13,029,114	11,040,436	5,358,366	5,682,070	1,790,653	854,838	935,815	198,025	94,610	103,415
1997	15,011,697	12,422,254	6,070,358	6,351,896	2,265,376	1,089,602	1,175,774	324,067	153,464	170,603
1998	15,309,968	12,633,341	6,177,496	6,455,845	2,334,494	1,122,859	1,211,635	342,133	162,015	180,118
1999	15,679,606	12,903,840	6,313,637	6,590,203	2,412,203	1,160,236	1,251,967	363,563	173,549	190,014
2000	16,074,896	13,200,518	6,461,066	6,739,452	2,487,562	1,196,463	1,291,099	386,816	186,108	200,708
2001	16,384,860	13,308,708	6,517,402	6,791,306	2,506,652	1,203,991	1,302,661	569,500	274,650	294,850
2002	16,718,033	13,530,669	6,628,652	6,902,017	2,577,689	1,238,065	1,339,624	609,675	294,751	314,924
2003	17,074,368	13,771,781	6,751,592	7,020,189	2,650,445	1,273,337	1,377,108	652,142	313,870	338,272
2004	17,476,489	14,047,501	6,893,166	7,154,335	2,732,636	1,312,932	1,419,704	696,352	334,256	362,096
2005	17,876,663	14,314,124	7,027,973	7,286,151	2,818,056	1,353,355	1,464,701	744,483	357,294	387,189
2006	18,237,596	14,539,520	7,142,191	7,397,329	2,904,545	1,395,616	1,508,929	793,531	381,434	412,097
2007	18,500,958	14,695,237	7,223,143	7,472,094	2,970,749	1,428,525	1,542,224	834,972	400,760	434,212
2008	18,636,837	14,747,636	7,244,354	7,503,282	3,019,761	1,452,221	1,567,540	869,440	416,260	453,180
2009	18,711,844	14,762,048	7,248,318	7,513,730	3,049,814	1,466,943	1,582,871	899,982	431,386	468,596
2010	18,820,278	14,815,082	7,276,743	7,538,339	3,083,154	1,483,295	1,599,859	922,042	442,190	479,852
2011	18,941,742	14,910,321	7,321,404	7,588,917	3,106,365	1,494,849	1,611,516	925,056	442,904	482,152
2012	19,118,938	14,997,292	7,364,269	7,633,023	3,165,062	1,524,688	1,640,374	956,584	457,994	498,590
2013	19,314,396	15,106,653	7,418,152	7,688,501	3,219,386	1,549,521	1,669,865	988,357	473,154	515,203
2014	19,579,871	15,278,924	7,504,007	7,774,917	3,278,527	1,578,356	1,700,171	1,022,420	489,472	532,948
2015	19,897,762	15,492,935	7,608,260	7,884,675	3,344,939	1,610,114	1,734,825	1,059,888	507,150	552,738
2016	20,231,092	15,722,428	7,719,778	8,002,650	3,408,734	1,641,187	1,767,547	1,099,930	526,199	573,731

Source: The Florida Legislature, Office of Economic and Demographic Research

**CHART P-5: RESIDENT MIDYEAR POPULATION ESTIMATES, BY AGE GROUPS, FLORIDA,
CENSUS YEARS 1970-1990 AND 1997 - 2016**

YEAR	AGE GROUP											
	TOTAL	<1 ¹	1-4 ²	5-14	15-24	25-34	35-44	45-54	55-64	65-74	75-84	85+
1970	6,851,176	112,644	391,737	1,251,059	1,093,338	768,900	748,346	767,772	713,958	656,231	289,759	57,432
1980	9,840,317	129,893	448,565	1,310,351	1,630,632	1,438,555	1,051,361	994,915	1,131,187	1,067,585	517,689	119,584
1990	13,029,114	197,234	687,549	1,577,347	1,679,321	2,125,870	1,830,009	1,291,371	1,266,366	1,372,242	792,709	209,096
1997	15,011,697	190,946	733,187	1,968,856	1,782,923	2,103,482	2,321,998	1,817,926	1,365,920	1,465,328	964,172	296,959
1998	15,309,968	194,149	729,556	2,009,851	1,833,426	2,078,343	2,382,246	1,893,110	1,438,765	1,456,934	984,061	309,527
1999	15,679,606	195,521	737,786	2,057,884	1,893,078	2,071,054	2,445,284	1,995,809	1,508,272	1,445,428	1,006,711	322,779
2000	16,074,896	202,607	752,066	2,094,766	1,961,818	2,086,402	2,488,959	2,090,243	1,579,582	1,455,587	1,029,871	332,995
2001	16,384,860	204,733	787,332	2,110,339	2,040,630	2,083,035	2,478,306	2,163,930	1,665,444	1,463,755	1,048,642	338,714
2002	16,718,033	204,486	781,008	2,120,022	2,086,329	2,071,620	2,490,536	2,267,322	1,758,361	1,489,751	1,085,544	363,054
2003	17,074,368	211,257	808,356	2,171,906	2,140,399	2,120,794	2,541,604	2,304,679	1,790,311	1,517,846	1,103,047	364,169
2004	17,476,489	220,922	840,464	2,223,491	2,291,411	2,114,627	2,515,128	2,419,314	1,925,093	1,433,804	1,071,348	420,887
2005	17,876,663	226,176	848,666	2,271,019	2,323,896	2,169,191	2,559,269	2,488,666	1,976,581	1,460,734	1,142,811	409,654
2006	18,237,596	236,579	857,820	2,296,310	2,366,202	2,221,896	2,544,341	2,551,058	2,067,667	1,513,436	1,149,747	432,540
2007	18,500,958	237,193	871,978	2,313,360	2,401,336	2,259,101	2,525,432	2,601,729	2,142,955	1,546,842	1,150,763	450,269
2008	18,636,837	230,660	905,284	2,306,432	2,410,214	2,272,113	2,481,650	2,627,769	2,198,837	1,565,961	1,148,391	489,526
2009	18,711,844	220,233	923,983	2,294,240	2,415,671	2,281,287	2,433,459	2,652,212	2,253,825	1,584,274	1,141,403	511,257
2010	18,820,278	224,098	834,824	2,202,794	2,437,270	2,272,695	2,421,253	2,744,741	2,368,230	1,760,445	1,114,335	439,593
2011	18,941,742	210,081	866,725	2,221,303	2,473,323	2,312,891	2,437,668	2,758,848	2,364,888	1,748,471	1,106,676	440,868
2012	19,118,938	209,568	864,252	2,220,419	2,483,701	2,358,439	2,412,827	2,761,736	2,440,747	1,781,802	1,118,070	467,377
2013	19,314,396	211,853	861,000	2,230,250	2,483,104	2,405,697	2,403,414	2,745,448	2,460,721	1,892,949	1,133,537	486,423
2014	19,579,871	217,037	856,486	2,247,663	2,490,275	2,462,027	2,410,595	2,737,635	2,508,083	1,987,603	1,156,350	506,117
2015	19,897,762	221,333	868,873	2,260,954	2,487,272	2,532,191	2,424,296	2,736,706	2,572,268	2,082,092	1,187,221	524,556
2016	20,231,092	220,904	889,872	2,272,126	2,474,982	2,608,186	2,443,227	2,742,649	2,645,654	2,175,153	1,218,261	540,078

Source: The Florida Legislature, Office of Economic and Demographic Research, July 1 estimates or births and infant deaths from the Bureau of Vital Statistics.

1. The <1 age group is number of births minus infant deaths obtained when in-state births and infant deaths were finalized plus the number of out-of-state births minus infant deaths from the previous calendar year. When the estimate of individuals <1 in a county exceeds the 0-4 population estimate from the Office of Economic and Demographic Research for the county, then the county's total 0-4 population estimate is reallocated based on the proportion of individuals <1 in each race, ethnic, gender group in relation to the total number who are <1 in the county. A final adjustment may have been made to the <1 estimate to ensure that the sum of the <1, 1, 2, 3, and 4 age groups total to the county's 0-4 population estimate.

2. The 1-4 age group for each county is the Office of Economic and Demographic Research 0-4 age group estimate minus the <1 age group estimate described in the previous footnote. A final adjustment may have been made to the 1-4 estimate to ensure that the sum of the <1, 1, 2, 3, and 4 age groups total to the county's 0-4 population estimate.

TABLE P-1: RESIDENT MIDYEAR POPULATION ESTIMATES, BY RACE, ETHNICITY AND COUNTY, FLORIDA, 2016

	TOTAL	RACE			ETHNICITY	
		WHITE	BLACK	OTHER	NON-HISPANIC	HISPANIC
FLORIDA	20,231,092	15,722,428	3,408,734	1,099,930	15,268,108	4,962,984
ALACHUA	257,478	181,109	53,131	23,238	233,939	23,539
BAKER	26,967	22,604	3,596	767	26,328	639
BAY	176,637	145,470	19,888	11,279	165,997	10,640
BRADFORD	27,498	21,465	5,261	772	26,447	1,051
BREVARD	570,496	478,049	60,621	31,826	516,038	54,458
BROWARD	1,860,979	1,194,643	548,037	118,299	1,337,951	523,028
CALHOUN	14,594	12,006	1,936	652	13,776	818
CHARLOTTE	171,219	154,906	10,449	5,864	159,706	11,513
CITRUS	143,458	133,959	4,311	5,188	135,960	7,498
CLAY	206,387	169,926	22,515	13,946	187,223	19,164
COLLIER	351,768	315,140	25,618	11,010	257,370	94,398
COLUMBIA	68,687	53,723	12,557	2,407	64,752	3,935
MIAMI-DADE	2,712,144	2,118,462	507,868	85,814	890,529	1,821,615
DESOTO	35,215	29,484	4,533	1,198	24,305	10,910
DIXIE	16,844	14,860	1,574	410	16,197	647
DUVAL	927,903	571,860	280,519	75,524	845,360	82,543
ESCAMBIA	310,642	216,166	71,346	23,130	293,556	17,086
FLAGLER	103,584	86,980	11,583	5,021	93,184	10,400
FRANKLIN	11,937	9,889	1,680	368	11,315	622
GADSDEN	48,527	20,114	27,279	1,134	43,705	4,822
GILCHRIST	16,862	15,541	856	465	15,948	914
GLADES	13,101	10,300	1,827	974	10,323	2,778
GULF	16,718	13,128	3,096	494	15,872	846
HAMILTON	14,666	9,125	4,993	548	13,330	1,336
HARDEE	27,643	24,456	2,098	1,089	15,723	11,920
HENDRY	38,436	31,671	4,984	1,781	18,559	19,877
HERNANDO	180,213	163,373	10,050	6,790	158,886	21,327
HIGHLANDS	101,727	87,093	10,612	4,022	82,782	18,945
HILLSBOROUGH	1,359,850	1,021,452	239,193	99,205	991,673	368,177
HOLMES	20,037	18,015	1,282	740	19,509	528
INDIAN RIVER	147,163	128,257	13,763	5,143	129,615	17,548
JACKSON	50,311	35,105	13,470	1,736	47,980	2,331
JEFFERSON	14,501	9,021	5,133	347	13,919	582
LAFAYETTE	8,620	7,109	1,296	215	7,586	1,034
LAKE	325,887	275,081	34,773	16,033	279,493	46,394
LEE	684,465	595,842	61,755	26,868	547,653	136,812
LEON	288,495	179,819	91,075	17,601	270,947	17,548
LEVY	40,599	35,593	3,740	1,266	37,242	3,357
LIBERTY	8,754	6,799	1,679	276	8,155	599
MADISON	19,252	11,306	7,487	459	18,299	953
MANATEE	359,486	310,473	33,153	15,860	302,308	57,178
MARION	346,956	286,927	45,943	14,086	304,690	42,266
MARTIN	151,081	136,903	8,460	5,718	131,481	19,600
MONROE	76,461	68,479	5,213	2,769	59,096	17,365
NASSAU	78,174	71,014	4,786	2,374	75,152	3,022
OKALOOSA	193,247	158,040	19,418	15,789	176,840	16,407
OKEECHOBEE	40,983	35,864	3,528	1,591	30,628	10,355
ORANGE	1,287,703	882,266	291,323	114,114	903,111	384,592
OSCEOLA	326,342	260,747	44,011	21,584	158,952	167,390
PALM BEACH	1,395,117	1,055,657	267,713	71,747	1,101,205	293,912
PASCO	497,991	444,891	28,242	24,858	429,111	68,880
PINELLAS	956,302	794,820	104,205	57,277	869,650	86,652
POLK	650,552	517,674	102,396	30,482	518,418	132,134
PUTNAM	73,004	58,744	11,997	2,263	65,988	7,016
SAINT JOHNS	222,006	198,659	12,124	11,223	207,919	14,087
SAINT LUCIE	294,144	220,565	59,853	13,726	241,471	52,673
SANTA ROSA	168,026	146,796	10,876	10,354	159,210	8,816
SARASOTA	401,316	367,934	19,518	13,864	366,418	34,898
SEMINOLE	450,706	362,330	55,246	33,130	361,571	89,135
SUMTER	119,433	107,251	9,414	2,768	112,786	6,647
SUWANNEE	44,340	37,106	5,974	1,260	40,461	3,879
TAYLOR	22,400	17,005	4,585	810	21,481	919
UNION	15,873	11,841	3,618	414	14,991	882
VOLUSIA	519,037	438,384	57,891	22,762	453,679	65,358
WAKULLA	31,706	26,093	4,550	1,063	30,545	1,161
WALTON	63,562	57,060	3,437	3,065	59,816	3,746
WASHINGTON	24,880	20,004	3,796	1,080	23,998	882

Live Births

**CHART B-1: RESIDENT LIVE BIRTHS AND RATES PER 1,000 POPULATION,
BY RACE*, FLORIDA AND UNITED STATES,
CENSUS YEARS 1970-2000 AND 2006-2016**

YEAR	NUMBER OF BIRTHS -FL				RATES - FL			RATES-U.S.		
	TOTAL	WHITE	BLACK	OTHER	TOTAL	WHITE	BLACK	TOTAL	WHITE	BLACK
1970	115,113	86,941	27,567	586	16.8	15.1	26.3	18.4	17.4	25.1
1980	131,810	97,401	33,127	1,259	13.4	11.6	24.2	15.9	15.1	21.3
1990	199,146	149,743	46,353	2,912	15.3	13.6	25.9	16.7	15.8	22.4
2000	204,030	150,115	47,271	6,351	12.7	11.4	19.0	14.4	13.9	17.0
2006	237,166	174,147	50,808	11,889	13.0	12.0	17.5	14.3	13.8	16.7
2007	239,120	174,597	51,587	12,503	12.9	11.9	17.4	14.3	13.8	16.7
2008	231,417	167,487	51,362	12,049	12.4	11.4	17.0	14.0	13.5	16.3
2009	221,391	159,186	50,559	11,006	11.8	10.8	16.6	13.5	13.0	15.8
2010	214,519	153,480	49,189	10,716	11.4	10.4	16.0	13.0	12.5	15.1
2011	213,237	152,007	48,838	11,623	11.3	10.2	15.7	12.7	12.2	14.8
2012	212,954	150,866	48,992	12,335	11.1	10.1	15.5	12.6	12.1	14.7
2013	215,194	153,278	48,737	12,213	11.1	10.1	15.1	12.4	12.0	14.5
2014	219,905	156,999	49,059	12,712	11.2	10.3	15.0	12.5	12.0	14.5
2015	224,273	160,830	49,109	13,127	11.3	10.4	14.7	12.4	12.0	14.3
2016	225,018	160,365	49,405	13,833	11.1	10.2	14.5	NA	NA	NA

*Data are based on the race of the mother.

**GRAPH B-1: RESIDENT LIVE BIRTH RATES PER 1,000 POPULATION, BY RACE OF
MOTHER, FLORIDA AND UNITED STATES, 2006-2016**

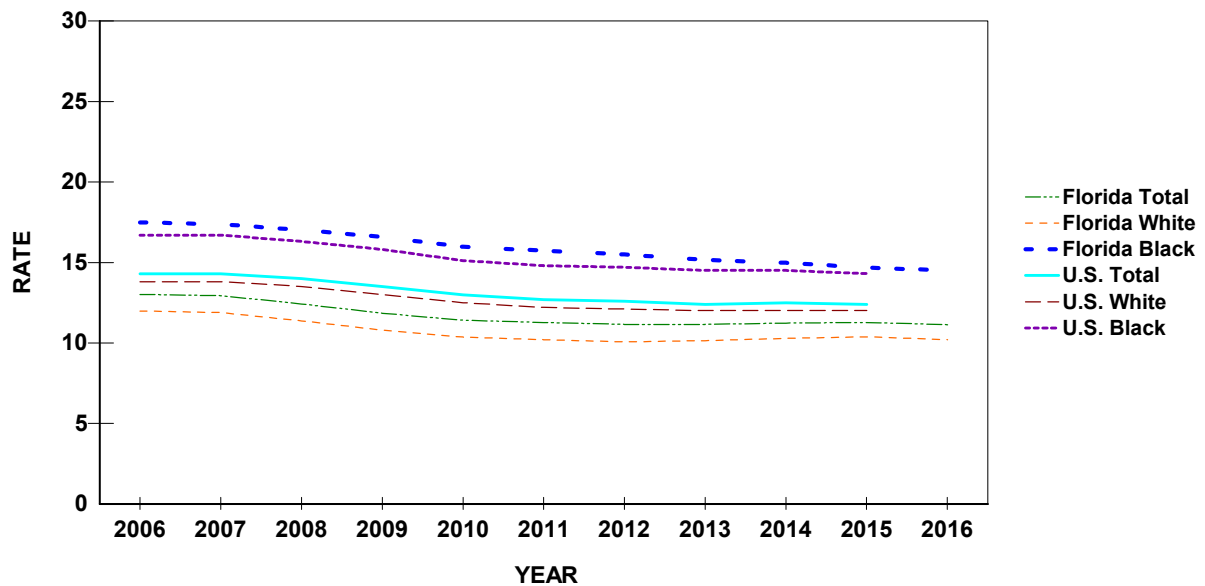

**CHART B-2: RESIDENT LIVE BIRTHS TO MOTHERS 18 YEARS AND UNDER,
BY SINGLE YEARS OF AGE, AND PERCENT OF TOTAL BIRTHS,
BY RACE OF MOTHER, FLORIDA, 1975, 1980, 1985, 1990, 1995, 2000, 2005, 2010 AND 2012-2016**

YEAR	AGE OF MOTHER							18 YEARS & UNDER	
	< 13	13	14	15	16	17	18	NUMBER	PERCENT
TOTAL									
1975	20	145	647	1,798	3,369	4,936	6,482	17,397	16.5
1980	21	98	509	1,537	2,913	4,429	6,299	15,806	12.0
1985	16	105	549	1,407	2,709	4,348	6,139	15,273	9.3
1990	31	138	591	1,661	3,148	5,193	7,544	18,306	9.2
1995	20	128	588	1,583	3,236	5,166	6,971	17,692	9.4
2000	24	95	412	1,213	2,702	4,730	7,094	16,270	8.0
2005	15	59	341	1,036	2,428	4,126	6,797	14,802	6.5
2010	6	54	190	660	1,567	3,171	5,466	11,114	5.2
2012	6	32	154	497	1,274	2,448	4,474	8,885	4.2
2013	5	27	132	448	1,074	2,176	3,798	7,660	3.6
2014	5	15	122	386	958	1,862	3,590	6,938	3.2
2015	5	17	108	340	906	1,857	3,283	6,516	2.9
2016	5	17	94	333	837	1,689	3,106	6,081	2.7
WHITE									
1975	5	34	207	693	1,651	2,868	4,078	9,536	12.2
1980	5	24	128	581	1,370	2,434	3,887	8,429	8.7
1985	4	26	168	600	1,439	2,537	3,744	8,518	6.9
1990	8	37	201	693	1,571	2,976	4,636	10,122	6.8
1995	9	32	230	801	1,801	3,124	4,451	10,448	7.4
2000	6	43	167	625	1,512	2,863	4,463	9,679	6.4
2005	7	26	161	567	1,468	2,643	4,452	9,324	5.6
2010	4	24	103	346	915	1,930	3,363	6,685	4.4
2012	3	14	78	261	763	1,516	2,815	5,450	3.6
2013	2	9	64	247	641	1,379	2,372	4,714	3.1
2014	3	7	67	210	593	1,192	2,304	4,376	2.8
2015	2	7	55	196	548	1,200	2,174	4,182	2.6
2016	4	11	49	184	518	1,089	2,011	3,866	2.4
BLACK									
1975	15	111	439	1,101	1,711	2,057	2,387	7,821	29.4
1980	16	74	379	954	1,533	1,986	2,389	7,331	22.1
1985	12	78	379	799	1,259	1,796	2,368	6,691	17.3
1990	22	101	387	953	1,552	2,166	2,847	8,028	17.3
1995	10	96	353	761	1,399	1,973	2,446	7,038	16.7
2000	18	50	238	576	1,148	1,798	2,525	6,353	13.4
2005	8	33	169	426	884	1,354	2,121	4,995	10.4
2010	2	27	81	282	597	1,144	1,910	4,043	8.2
2012	3	17	73	218	452	835	1,485	3,083	6.3
2013	2	15	67	181	397	685	1,267	2,614	5.4
2014	2	7	51	153	318	582	1,133	2,246	4.6
2015	3	8	46	128	317	563	967	2,032	4.1
2016	1	4	41	128	272	522	952	1,920	3.9
OTHER									
1975	0	0	0	3	6	11	16	36	3.9
1980	0	0	1	2	10	8	23	44	3.5
1985	0	1	2	8	10	15	26	62	3.5
1990	1	0	3	14	22	46	58	144	4.9
1995	1	0	5	21	32	65	73	197	4.4
2000	0	2	6	12	37	64	103	224	3.5
2005	0	0	11	40	74	125	211	461	4.0
2010	0	3	4	26	48	76	169	326	3.0
2012	0	1	3	15	54	91	155	319	2.6
2013	1	3	1	19	32	101	138	295	2.4
2014	0	1	4	18	44	71	132	270	2.1
2015	0	2	6	14	34	90	125	271	2.1
2016	0	2	3	17	36	63	126	247	1.8

**CHART B-3: PERCENT OF RESIDENT LIVE BIRTHS FOR SELECTED BIRTHWEIGHT GROUPS,
BY RACE OF MOTHER AND GENDER OF CHILD, FLORIDA, 1970-2000 AND 2006-2016**

YEAR	VERY LOW BIRTHWEIGHT: LESS THAN 1,500 GRAMS							LOW BIRTHWEIGHT: LESS THAN 2,500 GRAMS						
	WHITE		BLACK		OTHER		TOTAL	WHITE		BLACK		OTHER		TOTAL
	MALE	FEMALE	MALE	FEMALE	MALE	FEMALE		MALE	FEMALE	MALE	FEMALE	MALE	FEMALE	
1970	1.3	0.9	0.9	2.4	2.4	1.6	1.8	8.5	6.4	7.5	12.0	14.6	8.5	10.4
1980	1.4	1.0	0.9	2.6	2.6	0.6	0.7	7.6	5.6	6.5	11.6	13.1	3.8	5.9
1990	1.5	1.0	1.0	2.8	2.9	0.9	1.1	7.4	5.5	6.3	11.5	13.4	7.3	7.2
2000	1.5	1.2	1.1	2.8	2.9	1.2	1.1	8.0	6.2	7.0	11.4	13.3	7.4	8.8
2006	1.6	1.2	1.2	3.0	3.2	1.2	1.3	8.7	6.8	8.0	11.9	15.0	7.7	9.6
2007	1.6	1.2	1.2	3.0	3.3	1.3	1.5	8.7	6.7	7.8	12.4	15.0	7.2	9.2
2008	1.7	1.2	1.3	2.9	3.1	1.3	1.6	8.8	6.8	8.0	12.3	14.8	8.0	9.0
2009	1.6	1.1	1.2	2.9	3.3	1.2	1.3	8.7	6.6	7.8	12.0	14.9	8.1	9.8
2010	1.6	1.3	1.2	2.8	3.2	1.4	1.2	8.7	6.6	7.7	12.5	14.9	8.2	9.6
2011	1.6	1.1	1.2	2.9	3.1	1.5	1.1	8.7	6.6	8.1	12.2	14.1	8.6	8.3
2012	1.6	1.2	1.2	2.8	2.9	1.2	1.3	8.6	6.8	7.7	11.7	14.0	7.7	9.0
2013	1.5	1.1	1.1	2.7	3.0	1.4	1.3	8.5	6.6	7.8	11.7	14.1	8.1	8.9
2014	1.6	1.2	1.2	3.0	2.9	1.5	1.3	8.7	6.6	7.9	12.3	14.5	7.6	9.1
2015	1.6	1.2	1.1	2.8	3.1	1.2	1.5	8.6	6.7	7.7	12.1	14.5	8.1	9.8
2016	1.5	1.1	1.1	2.8	3.2	1.1	1.1	8.7	6.5	7.9	12.5	15.2	7.4	9.7

**CHART B-4: RESIDENT LIVE BIRTHS TO UNWED MOTHERS
AND PERCENT OF TOTAL LIVE BIRTHS, BY RACE*,
FLORIDA AND UNITED STATES, CENSUS YEARS 1970-2000 AND 2006-2016**

YEAR	NUMBER OF BIRTHS				PERCENT - FL				PERCENT-U.S.		
	TOTAL	WHITE	BLACK	OTHER	TOTAL	WHITE	BLACK	OTHER	TOTAL	WHITE	BLACK
1970	17,264	5,679	11,554	27	15.0	6.5	41.9	4.6	10.7	5.7	37.6
1980	30,156	10,295	19,778	82	22.9	10.6	59.7	6.5	18.4	11.0	55.2
1990	63,126	31,276	31,360	442	31.7	20.9	67.7	15.2	28.0	20.4	66.5
2000	78,026	44,616	31,934	1,400	38.2	29.7	67.6	22.0	33.2	27.1	68.5
2006	105,770	67,305	35,133	3,208	44.6	38.6	69.1	27.0	38.5	33.3	70.2
2007	110,160	70,251	36,197	3,501	46.1	40.2	70.2	28.0	39.7	34.8	71.2
2008	108,484	68,583	36,227	3,412	46.9	40.9	70.5	28.3	40.6	35.7	71.8
2009	105,654	66,080	36,133	3,133	47.7	41.5	71.5	28.5	41.0	36.0	72.3
2010	101,810	63,796	34,658	2,867	47.5	41.6	70.5	26.8	40.8	35.9	72.1
2011	101,466	63,266	34,657	3,230	47.6	41.6	71.0	27.8	40.7	35.7	71.8
2012	102,135	63,507	34,654	3,665	48.0	42.1	70.7	29.7	40.7	35.9	71.6
2013	103,303	65,151	34,150	3,599	48.0	42.5	70.1	29.5	40.6	35.8	71.0
2014	105,278	67,010	34,128	3,677	47.9	42.7	69.6	28.9	40.2	35.7	70.4
2015	106,998	68,504	34,157	3,795	47.7	42.6	69.6	28.9	40.3	35.8	70.1
2016	105,424	67,348	33,561	3,884	46.9	42.0	67.9	28.1	NA	NA	NA

*Data are based on the race of the mother.

**GRAPH B-2: PERCENT OF RESIDENT LIVE BIRTHS TO UNWED MOTHERS,
BY RACE OF MOTHER, FLORIDA AND UNITED STATES, 2006-2016**

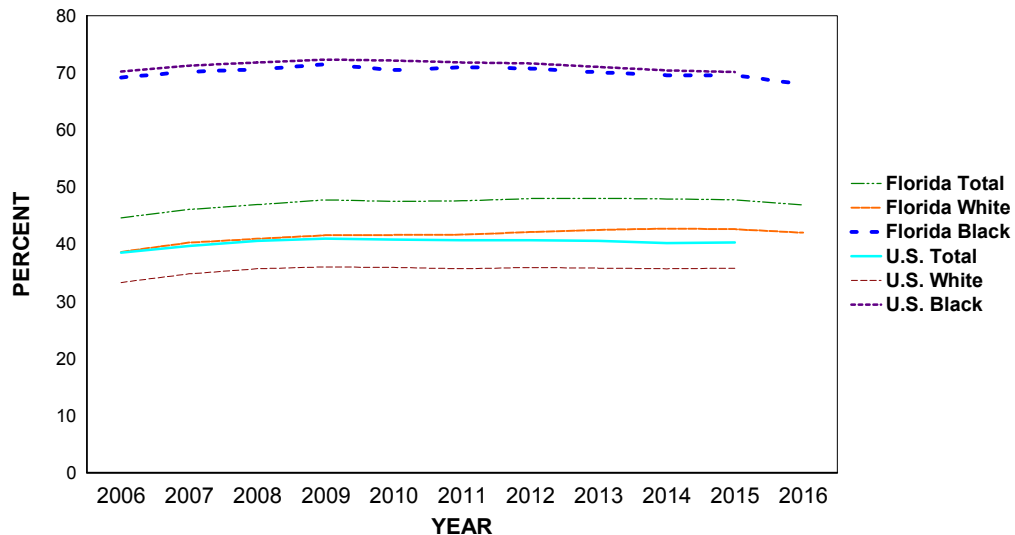

**CHART B-5: RESIDENT LIVE BIRTHS TO UNWED MOTHERS AND PERCENT
BY AGE AND RACE OF MOTHER, FLORIDA, 2006 AND 2016**

	WHITE				BLACK				OTHER			
	2006		2016		2006		2016		2006		2016	
	NUMBER	%	NUMBER	%	NUMBER	%	NUMBER	%	NUMBER	%	NUMBER	%
TOTAL	67,305	38.6	67,348	42.0	35,133	69.1	33,561	67.9	3,208	27.0	3,884	28.1
10-14	164	94.3	64	100.0	169	100.0	46	100.0	8	100.0	5	100.0
15	557	95.4	182	98.9	427	99.8	128	100.0	23	92.0	17	100.0
16	1,355	90.3	498	96.1	904	99.6	271	99.6	69	95.8	35	97.2
17	2,549	87.4	1,025	94.1	1,527	99.2	520	99.6	135	88.8	60	95.2
18	3,927	82.1	1,802	89.6	2,233	98.0	936	98.3	169	84.9	119	94.4
19	5,243	76.5	2,929	84.7	2,789	95.2	1,454	96.7	217	70.5	195	87.8
20-24	25,219	57.6	20,800	68.2	13,633	83.5	11,557	88.2	1,086	49.3	1,186	59.4
25-29	15,268	32.2	19,727	41.5	7,810	61.1	10,045	69.1	799	23.3	1,017	26.4
30-34	7,851	19.9	12,695	27.2	3,679	45.5	5,466	50.2	422	12.7	739	16.6
35-44	5,110	19.4	7,521	26.9	1,941	36.6	3,091	42.2	276	12.8	508	16.7
45+	59	24.5	105	27.7	21	31.8	47	41.2	2	12.5	3	8.6
UNK	3	21.4	0	0.0	0	0.0	0	0.0	2	66.7	0	0.0

% = Percent

**TABLE B-1: RESIDENT AND RECORDED LIVE BIRTHS AND BIRTH RATES PER 1,000 POPULATION,
BY RACE OF MOTHER, BY COUNTY, FLORIDA, 2016**

RESIDENT LIVE BIRTHS

	NUMBERS					RATES		
	TOTAL	WHITE	BLACK	OTHER	UNK	TOTAL	WHITE	BLACK
FLORIDA	225,018	160,365	49,405	13,833	1,415	11.1	10.2	14.5
ALACHUA	2,862	1,711	867	284	0	11.1	9.4	16.3
BAKER	343	306	36	1	0	12.7	13.5	10.0
BAY	2,341	1,707	363	197	74	13.3	11.7	18.3
BRADFORD	301	245	48	8	0	10.9	11.4	9.1
BREVARD	5,273	4,119	765	379	10	9.2	8.6	12.6
BROWARD	22,563	12,465	8,319	1,565	214	12.1	10.4	15.2
CALHOUN	142	129	9	4	0	9.7	10.7	4.6
CHARLOTTE	1,037	893	88	49	7	6.1	5.8	8.4
CITRUS	1,064	973	41	49	1	7.4	7.3	9.5
CLAY	2,207	1,720	302	170	15	10.7	10.1	13.4
COLLIER	3,323	2,751	420	152	0	9.4	8.7	16.4
COLUMBIA	806	600	177	29	0	11.7	11.2	14.1
MIAMI-DADE	32,679	25,102	6,608	800	169	12.0	11.8	13.0
DESOTO	368	309	50	6	3	10.5	10.5	11.0
DIXIE	163	143	17	3	0	9.7	9.6	10.8
DUVAL	13,293	7,320	4,681	1,244	48	14.3	12.8	16.7
ESCAMBIA	3,967	2,497	1,200	268	2	12.8	11.6	16.8
FLAGLER	798	627	110	55	6	7.7	7.2	9.5
FRANKLIN	88	81	4	2	1	7.4	8.2	2.4
GADSDEN	568	213	339	13	3	11.7	10.6	12.4
GILCHRIST	200	189	8	3	0	11.9	12.2	9.3
GLADES	66	53	8	4	1	5.0	5.1	4.4
GULF	121	94	17	5	5	7.2	7.2	5.5
HAMILTON	157	100	52	5	0	10.7	11.0	10.4
HARDEE	386	360	16	10	0	14.0	14.7	7.6
HENDRY	570	488	66	13	3	14.8	15.4	13.2
HERNANDO	1,586	1,370	129	83	4	8.8	8.4	12.8
HIGHLANDS	938	712	181	43	2	9.2	8.2	17.1
HILLSBOROUGH	17,327	12,460	3,683	1,136	48	12.7	12.2	15.4
HOLMES	186	176	5	5	0	9.3	9.8	3.9
INDIAN RIVER	1,245	769	202	44	230	8.5	6.0	14.7
JACKSON	529	367	143	17	2	10.5	10.5	10.6
JEFFERSON	121	70	50	1	0	8.3	7.8	9.7
LAFAYETTE	68	61	6	1	0	7.9	8.6	4.6
LAKE	3,268	2,567	465	231	5	10.0	9.3	13.4
LEE	6,751	5,558	1,010	182	1	9.9	9.3	16.4
LEON	2,989	1,516	1,288	172	13	10.4	8.4	14.1
LEVY	396	319	72	5	0	9.8	9.0	19.3
LIBERTY	77	70	4	2	1	8.8	10.3	2.4
MADISON	197	112	84	1	0	10.2	9.9	11.2
MANATEE	3,445	2,627	457	352	9	9.6	8.5	13.8
MARION	3,472	2,697	629	143	3	10.0	9.4	13.7
MARTIN	1,273	942	96	66	169	8.4	6.9	11.3
MONROE	733	586	102	44	1	9.6	8.6	19.6
NASSAU	817	744	49	20	4	10.5	10.5	10.2
OKALOOSA	2,784	2,258	295	222	9	14.4	14.3	15.2
OKEECHOBEE	485	435	29	19	2	11.8	12.1	8.2
ORANGE	16,649	10,577	4,377	1,746	19	12.9	11.9	15.0
OSCEOLA	4,329	3,577	419	325	8	13.3	13.7	9.5
PALM BEACH	14,963	9,673	4,197	1,001	92	10.7	9.2	15.7
PASCO	5,108	4,473	350	279	6	10.3	10.1	12.4
PINELLAS	8,479	6,221	1,509	629	120	8.9	7.8	14.5
POLK	7,805	5,916	1,537	346	6	12.0	11.4	15.0
PUTNAM	852	616	201	30	5	11.7	10.5	16.8
SAINT JOHNS	2,120	1,816	170	126	8	9.5	9.1	14.0
SAINT LUCIE	2,998	1,975	815	170	38	10.2	9.0	13.6
SANTA ROSA	1,906	1,712	92	99	3	11.3	11.7	8.5
SARASOTA	2,927	2,470	267	182	8	7.3	6.7	13.7
SEMINOLE	4,753	3,514	766	463	10	10.5	9.7	13.9
SUMTER	460	365	73	22	0	3.9	3.4	7.8
SUWANNEE	489	406	72	10	1	11.0	10.9	12.1
TAYLOR	248	193	52	3	0	11.1	11.3	11.3
UNION	152	123	24	4	1	9.6	10.4	6.6
VOLUSIA	5,033	3,972	790	253	18	9.7	9.1	13.6
WAKULLA	353	314	35	4	0	11.1	12.0	7.7
WALTON	758	695	34	27	2	11.9	12.2	9.9
WASHINGTON	246	206	33	6	1	9.9	10.3	8.7

**TABLE B-1 (Cont.): RESIDENT AND RECORDED LIVE BIRTHS AND BIRTH RATES PER 1,000 POPULATION,
BY RACE OF MOTHER, BY COUNTY, FLORIDA, 2016**

	RECORDED LIVE BIRTHS							
	NUMBERS					RATES		
	TOTAL	WHITE	BLACK	OTHER	UNK	TOTAL	WHITE	BLACK
FLORIDA	225,261	160,491	49,470	13,873	1,427	11.1	10.2	14.5
ALACHUA	6,193	4,400	1,415	376	2	24.1	24.3	26.6
BAKER	4	4	0	0	0	0.1	0.2	0.0
BAY	2,812	2,111	408	208	85	15.9	14.5	20.5
BRADFORD	2	2	0	0	0	0.1	0.1	0.0
BREVARD	5,101	4,015	705	370	11	8.9	8.4	11.6
BROWARD	24,025	13,359	8,974	1,442	250	12.9	11.2	16.4
CALHOUN	3	2	1	0	0	0.2	0.2	0.5
CHARLOTTE	992	840	98	46	8	5.8	5.4	9.4
CITRUS	839	764	31	43	1	5.8	5.7	7.2
CLAY	2,526	1,784	591	134	17	12.2	10.5	26.2
COLLIER	3,634	3,039	432	162	1	10.3	9.6	16.9
COLUMBIA	619	443	161	15	0	9.0	8.2	12.8
MIAMI-DADE	29,824	23,372	5,626	686	140	11.0	11.0	11.1
DESOTO	306	270	29	7	0	8.7	9.2	6.4
DIXIE	0	0	0	0	0	0.0	0.0	0.0
DUVAL	14,756	8,871	4,482	1,355	48	15.9	15.5	16.0
ESCAMBIA	5,707	4,064	1,292	347	4	18.4	18.8	18.1
FLAGLER	9	5	3	1	0	0.1	0.1	0.3
FRANKLIN	0	0	0	0	0	0.0	0.0	0.0
GADSDEN	4	3	1	0	0	0.1	0.1	0.0
GILCHRIST	0	0	0	0	0	0.0	0.0	0.0
GLADES	0	0	0	0	0	0.0	0.0	0.0
GULF	0	0	0	0	0	0.0	0.0	0.0
HAMILTON	1	0	1	0	0	0.1	0.0	0.2
HARDEE	2	2	0	0	0	0.1	0.1	0.0
HENDRY	1	1	0	0	0	0.0	0.0	0.0
HERNANDO	1,694	1,460	131	97	6	9.4	8.9	13.0
HIGHLANDS	1,239	994	190	53	2	12.2	11.4	17.9
HILLSBOROUGH	20,472	15,034	4,161	1,234	43	15.1	14.7	17.4
HOLMES	3	3	0	0	0	0.1	0.2	0.0
INDIAN RIVER	1,023	578	172	39	234	7.0	4.5	12.5
JACKSON	423	283	120	18	2	8.4	8.1	8.9
JEFFERSON	2	2	0	0	0	0.1	0.2	0.0
LAFAYETTE	0	0	0	0	0	0.0	0.0	0.0
LAKE	2,661	2,065	416	178	2	8.2	7.5	12.0
LEE	6,896	5,692	1,022	177	5	10.1	9.6	16.5
LEON	4,692	2,596	1,881	199	16	16.3	14.4	20.7
LEVY	2	0	2	0	0	0.0	0.0	0.5
LIBERTY	0	0	0	0	0	0.0	0.0	0.0
MADISON	2	2	0	0	0	0.1	0.2	0.0
MANATEE	2,534	1,868	344	318	4	7.0	6.0	10.4
MARION	2,435	1,871	451	112	1	7.0	6.5	9.8
MARTIN	953	615	93	61	184	6.3	4.5	11.0
MONROE	510	385	84	41	0	6.7	5.6	16.1
NASSAU	634	549	55	28	2	8.1	7.7	11.5
OKALOOSA	2,327	1,844	269	202	12	12.0	11.7	13.9
OKEECHOBEE	6	6	0	0	0	0.1	0.2	0.0
ORANGE	22,247	14,959	5,070	2,187	31	17.3	17.0	17.4
OSCEOLA	4,495	3,710	428	357	0	13.8	14.2	9.7
PALM BEACH	17,528	11,422	4,725	1,285	96	12.6	10.8	17.6
PASCO	2,344	2,037	160	145	2	4.7	4.6	5.7
PINELLAS	9,650	7,257	1,561	692	140	10.1	9.1	15.0
POLK	5,534	4,195	1,069	267	3	8.5	8.1	10.4
PUTNAM	296	193	92	11	0	4.1	3.3	7.7
SAINT JOHNS	1,617	1,281	230	94	12	7.3	6.4	19.0
SAINT LUCIE	3,177	2,226	775	154	22	10.8	10.1	12.9
SANTA ROSA	368	326	26	16	0	2.2	2.2	2.4
SARASOTA	3,735	3,152	357	219	7	9.3	8.6	18.3
SEMINOLE	2,985	2,166	568	242	9	6.6	6.0	10.3
SUMTER	5	4	0	1	0	0.0	0.0	0.0
SUWANNEE	6	6	0	0	0	0.1	0.2	0.0
TAYLOR	3	2	1	0	0	0.1	0.1	0.2
UNION	2	2	0	0	0	0.1	0.2	0.0
VOLUSIA	4,189	3,242	719	204	24	8.1	7.4	12.4
WAKULLA	3	3	0	0	0	0.1	0.1	0.0
WALTON	1,207	1,109	48	50	0	19.0	19.4	14.0
WASHINGTON	1	1	0	0	0	0.0	0.0	0.0

**TABLE B-2: RESIDENT LIVE BIRTHS AND BIRTH RATES PER 1,000 POPULATION BY HISPANIC OR HAITIAN ORIGIN
OF MOTHER, BY COUNTY, FLORIDA, 2016**

	NUMBERS									RATE
	HISPANIC ORIGIN									
	TOTAL	TOTAL HISPANIC	MEXICAN	PUERTO RICAN	CUBAN	OTHER/ UNK HISPANIC	HAITIAN	NON-HISPANIC/ HAITIAN	UNK	TOTAL HISPANIC
FLORIDA	225,018	65,371	11,674	13,100	14,332	26,265	8,867	149,092	1,688	13.2
ALACHUA	2,862	209	38	65	25	81	4	2,648	1	8.9
BAKER	343	5	1	0	1	3	0	332	6	7.8
BAY	2,341	221	86	58	12	65	1	2,112	7	20.8
BRADFORD	301	9	4	4	0	1	1	291	0	8.6
BREVARD	5,273	674	116	269	65	224	58	4,534	7	12.4
BROWARD	22,563	7,117	496	998	1,061	4,562	2,476	12,870	100	13.6
CALHOUN	142	4	2	2	0	0	0	138	0	4.9
CHARLOTTE	1,037	92	22	26	15	29	23	916	6	8.0
CITRUS	1,064	68	20	28	5	15	0	988	8	9.1
CLAY	2,207	213	52	72	15	74	19	1,959	16	11.1
COLLIER	3,323	1,570	737	84	287	462	307	1,444	2	16.6
COLUMBIA	806	45	12	10	9	14	0	760	1	11.4
MIAMI-DADE	32,679	20,159	785	932	9,173	9,269	1,813	9,715	992	11.1
DESOTO	368	141	132	3	3	3	1	224	2	12.9
DIXIE	163	6	4	0	0	2	0	157	0	9.3
DUVAL	13,293	1,537	347	423	160	607	104	11,549	103	18.6
ESCAMBIA	3,967	225	94	40	17	74	2	3,737	3	13.2
FLAGLER	798	87	15	30	7	35	2	702	7	8.4
FRANKLIN	88	8	1	1	0	6	0	79	1	12.9
GADSDEN	568	98	63	1	3	31	2	455	13	20.3
GILCHRIST	200	19	8	1	1	9	0	181	0	20.8
GLADES	66	17	10	3	3	1	0	49	0	6.1
GULF	121	6	2	1	1	2	0	115	0	7.1
HAMILTON	157	33	28	1	2	2	0	124	0	24.7
HARDEE	386	231	220	3	2	6	1	154	0	19.4
HENDRY	570	342	236	37	24	45	1	225	2	17.2
HERNANDO	1,586	190	19	111	28	32	0	1,390	6	8.9
HIGHLANDS	938	263	134	77	25	27	12	663	0	13.9
HILLSBOROUGH	17,327	5,307	1,474	1,497	1,049	1,287	202	11,770	48	14.4
HOLMES	186	5	2	1	1	1	0	181	0	9.5
INDIAN RIVER	1,245	287	162	33	23	69	19	937	2	16.4
JACKSON	529	26	11	8	0	7	0	503	0	11.2
JEFFERSON	121	3	1	0	1	1	0	117	1	5.2
LAFAYETTE	68	11	7	0	2	2	0	57	0	10.6
LAKE	3,268	662	238	247	33	144	28	2,571	7	14.3
LEE	6,751	2,224	711	441	377	695	270	4,252	5	16.3
LEON	2,989	147	51	16	17	63	24	2,779	39	8.4
LEVY	396	35	16	6	1	12	0	360	1	10.4
LIBERTY	77	7	4	3	0	0	0	70	0	11.7
MADISON	197	9	2	2	2	3	1	187	0	9.4
MANATEE	3,445	958	553	100	38	267	57	2,420	10	16.8
MARION	3,472	502	126	234	27	115	7	2,959	4	11.9
MARTIN	1,273	401	102	32	13	254	19	851	2	20.5
MONROE	733	234	38	12	98	86	62	434	3	13.5
NASSAU	817	52	18	16	4	14	0	762	3	17.2
OKALOOSA	2,784	299	124	64	7	104	1	2,475	9	18.2
OKEECHOBEE	485	150	115	6	7	22	0	335	0	14.5
ORANGE	16,649	5,643	651	2,455	343	2,194	1,093	9,890	23	14.7
OSCEOLA	4,329	2,413	130	1,446	101	736	77	1,831	8	14.4
PALM BEACH	14,963	4,724	860	604	627	2,633	1,717	8,466	56	16.1
PASCO	5,108	910	231	357	119	203	10	4,179	9	13.2
PINELLAS	8,479	1,088	404	327	108	249	19	7,285	87	12.6
POLK	7,805	2,130	974	720	103	333	177	5,482	16	16.1
PUTNAM	852	141	92	25	6	18	0	708	3	20.1
SAINT JOHNS	2,120	129	18	38	18	55	2	1,981	8	9.2
SAINT LUCIE	2,998	692	236	154	62	240	179	2,121	6	13.1
SANTA ROSA	1,906	96	46	23	11	16	2	1,806	2	10.9
SARASOTA	2,927	313	116	19	46	132	10	2,598	6	9.0
SEMINOLE	4,753	1,117	119	505	88	405	47	3,580	9	12.5
SUMTER	460	51	40	6	0	5	2	407	0	7.7
SUWANNEE	489	57	33	3	8	13	0	431	1	14.7
TAYLOR	248	3	3	0	0	0	0	244	1	3.3
UNION	152	11	5	4	0	2	0	141	0	12.5
VOLUSIA	5,033	833	217	403	46	167	15	4,157	28	12.7
WAKULLA	353	3	1	1	0	1	0	349	1	2.6
WALTON	758	93	55	6	1	31	0	663	2	24.8
WASHINGTON	246	11	4	2	1	4	0	235	0	12.5

**TABLE B-3: RESIDENT LIVE BIRTHS FOR INCORPORATED CITIES OF 2,400 OR MORE POPULATION,
BY RACE OF MOTHER, BY COUNTY, FLORIDA, 2016**

	TOTAL	WHITE	BLACK	AMER INDIAN	CHINESE	JAPANESE	HAWAIIAN	FILIPINO	OTHER ASIAN/ PAC ISL	MULTI - RACE & OTHER	UNK
FLORIDA	225,018	160,365	49,405	244	1,078	162	29	1,178	4,630	6,512	1,415
ALACHUA	2,862	1,711	867	1	68	0	0	15	75	125	0
ALACHUA	120	87	25	0	0	0	0	0	4	4	0
GAINESVILLE	1,987	1,019	726	0	62	0	0	13	62	105	0
HIGH SPRINGS	82	72	7	0	0	0	0	1	0	2	0
NEWBERRY	104	80	17	0	1	0	0	0	2	4	0
BALANCE OF COUNTY	569	453	92	1	5	0	0	1	7	10	0
BAKER	343	306	36	0	0	0	0	0	0	1	0
MACCLENNY	61	53	8	0	0	0	0	0	0	0	0
BALANCE OF COUNTY	282	253	28	0	0	0	0	0	0	1	0
BAY	2,341	1,707	363	6	6	4	1	19	26	135	74
CALLAWAY	30	25	1	1	0	0	0	0	0	2	1
LYNN HAVEN	214	174	21	0	0	1	0	1	3	10	4
PANAMA CITY	1,253	826	276	2	3	2	1	12	8	79	44
PANAMA CITY BEACH	342	268	24	3	1	0	0	4	6	21	15
PARKER	3	3	0	0	0	0	0	0	0	0	0
SPRINGFIELD	9	8	1	0	0	0	0	0	0	0	0
BALANCE OF COUNTY	490	403	40	0	2	1	0	2	9	23	10
BRADFORD	301	245	48	0	0	0	0	2	0	6	0
STARKE	83	60	21	0	0	0	0	0	0	2	0
BALANCE OF COUNTY	218	185	27	0	0	0	0	2	0	4	0
BREVARD	5,273	4,119	765	7	34	7	0	36	72	223	10
CAPE CANAVERAL	51	45	6	0	0	0	0	0	0	0	0
COCOA	458	291	137	0	0	0	0	4	2	20	4
COCOA BEACH	42	41	0	0	0	0	0	0	0	0	1
GRANT-VALKARIA	1	1	0	0	0	0	0	0	0	0	0
INDIALANTIC	99	92	0	0	2	1	0	0	2	2	0
INDIAN HARBOUR BEACH	56	49	2	0	0	0	0	1	0	4	0
MALABAR	22	19	3	0	0	0	0	0	0	0	0
MELBOURNE	1,175	919	131	1	19	1	0	15	31	58	0
MELBOURNE BEACH	30	28	0	0	0	0	0	0	1	1	0
PALM BAY	1,208	865	241	2	4	1	0	5	10	80	0
ROCKLEDGE	347	265	60	1	1	1	0	1	5	13	0
SATELLITE BEACH	148	140	1	0	0	0	0	2	0	5	0
TITUSVILLE	532	410	94	2	1	0	0	2	5	18	0
WEST MELBOURNE	182	157	7	0	3	1	0	0	7	7	0
BALANCE OF COUNTY	922	797	83	1	4	2	0	6	9	15	5
BROWARD	22,563	12,465	8,319	32	161	22	1	86	695	568	214
COCONUT CREEK	554	377	113	0	4	0	0	2	34	22	2
COOPER CITY	272	226	18	1	6	1	0	2	11	6	1
CORAL SPRINGS	1,426	852	418	5	20	2	0	11	67	46	5
DANIA BEACH	231	116	106	0	0	0	0	0	0	3	6
DAVIE	981	770	99	2	12	0	0	8	43	32	15
DEERFIELD BEACH	575	334	211	0	4	1	0	2	7	16	0
FORT LAUDERDALE	3,123	1,518	1,470	3	5	2	0	7	55	51	12
HALLANDALE	675	512	126	1	1	0	0	1	11	9	14
HOLLYWOOD	2,098	1,392	506	12	7	3	0	5	53	41	79
LAUDERDALE BY THE SEA	18	15	2	0	0	0	0	0	1	0	0
LAUDERDALE LAKES	464	21	433	0	1	0	0	0	4	5	0
LAUDERHILL	1,011	127	839	0	2	0	0	1	22	17	3
LIGHTHOUSE POINT	74	67	1	0	0	0	0	0	4	2	0
MARGATE	650	343	246	0	7	0	0	0	24	24	6
MIRAMAR	1,549	658	733	2	20	2	0	12	53	52	17
NORTH LAUDERDALE	614	185	399	0	0	0	0	0	14	13	3
OAKLAND PARK	383	218	152	0	0	1	0	0	5	6	1
PARKLAND	253	190	15	0	12	0	0	2	20	12	2
PEMBROKE PARK	29	7	20	0	0	0	0	0	0	0	2
PEMBROKE PINES	1,683	1,098	403	2	24	3	1	13	66	55	18
PLANTATION	1,052	695	241	1	3	3	0	3	67	36	3
POMPANO BEACH	1,754	864	817	1	5	0	0	2	33	28	4
SOUTHWEST RANCHES	53	47	4	0	0	0	0	0	2	0	0
SUNRISE	1,031	555	392	1	5	1	0	9	31	34	3

**TABLE B-3 (Cont.): RESIDENT LIVE BIRTHS FOR INCORPORATED CITIES OF 2,400 OR MORE
POPULATION, BY RACE OF MOTHER, BY COUNTY, FLORIDA, 2016**

	TOTAL	WHITE	BLACK	AMER INDIAN	CHINESE	JAPANESE	HAWAIIAN	FILIPINO	OTHER ASIAN/ PAC ISL	MULTI - RACE & OTHER	UNK
BROWARD (Cont.)											
TAMARAC	689	355	268	0	4	1	0	2	36	20	3
WEST PARK	161	51	99	0	0	1	0	0	0	2	8
WESTON	436	361	27	0	16	1	0	3	18	9	1
WILTON MANORS	39	28	10	0	0	0	0	0	1	0	0
BALANCE OF COUNTY	685	483	151	1	3	0	0	1	13	27	6
CALHOUN	142	129	9	0	0	0	0	1	1	2	0
BLOUNTSTOWN	45	35	9	0	0	0	0	0	1	0	0
BALANCE OF COUNTY	97	94	0	0	0	0	0	1	0	2	0
CHARLOTTE	1,037	893	88	3	2	0	0	5	12	27	7
PUNTA GORDA	154	131	14	2	1	0	0	0	3	3	0
BALANCE OF COUNTY	883	762	74	1	1	0	0	5	9	24	7
CITRUS	1,064	973	41	1	1	0	0	10	9	28	1
CRYSTAL RIVER	81	68	7	0	0	0	0	0	0	6	0
INVERNESS	149	133	5	0	1	0	0	4	3	3	0
BALANCE OF COUNTY	834	772	29	1	0	0	0	6	6	19	1
CLAY	2,207	1,720	302	3	8	5	1	30	29	94	15
GREEN COVE SPRINGS	56	43	8	0	0	1	0	1	0	2	1
ORANGE PARK	287	175	70	1	1	1	0	8	7	17	7
BALANCE OF COUNTY	1,864	1,502	224	2	7	3	1	21	22	75	7
COLLIER	3,323	2,751	420	14	9	3	0	10	35	81	0
NAPLES	273	221	37	0	0	1	0	0	5	9	0
BALANCE OF COUNTY	3,050	2,530	383	14	9	2	0	10	30	72	0
COLUMBIA	806	600	177	1	2	0	0	2	4	20	0
LAKE CITY	378	242	119	0	2	0	0	0	3	12	0
BALANCE OF COUNTY	428	358	58	1	0	0	0	2	1	8	0
MIAMI-DADE	32,679	25,102	6,608	8	134	17	1	52	233	355	169
AVENTURA	412	371	18	0	6	1	0	2	5	4	5
BAL HARBOUR	20	20	0	0	0	0	0	0	0	0	0
BAY HARBOR ISLANDS	38	33	2	0	1	1	0	0	0	1	0
BISCAYNE PARK	23	18	4	0	0	0	0	0	1	0	0
CORAL GABLES	166	154	3	0	2	1	0	0	1	4	1
CUTLER BAY	120	96	18	0	0	0	0	0	1	5	0
DORAL	423	396	6	0	6	0	0	0	10	3	2
EL PORTAL	19	14	4	0	0	0	0	0	0	0	1
FLORIDA CITY	99	58	39	0	0	0	0	0	1	1	0
HIALEAH	2,769	2,613	110	0	9	1	0	3	8	20	5
HIALEAH GARDENS	110	108	1	0	0	0	0	0	0	1	0
HOMESTEAD	780	606	154	0	0	0	0	2	9	8	1
KEY BISCAYNE	19	18	0	0	0	0	0	0	0	1	0
MIAMI	11,097	7,184	3,642	2	36	3	1	10	81	98	40
MIAMI BEACH	876	806	31	0	2	0	0	5	9	22	1
MIAMI GARDENS	1,085	419	642	0	2	1	0	2	4	13	2
MIAMI LAKES	230	215	9	0	3	0	0	1	0	2	0
MIAMI SHORES	92	75	10	0	0	1	0	0	4	1	1
MIAMI SPRINGS	75	75	0	0	0	0	0	0	0	0	0
NORTH BAY VILLAGE	57	54	0	0	0	0	0	0	1	2	0
NORTH MIAMI	584	219	348	0	1	0	0	2	6	4	4
NORTH MIAMI BEACH	641	377	229	1	9	1	0	2	10	6	6
OPA-LOCKA	314	138	175	0	0	0	0	0	0	1	0
PINECREST	8	7	0	0	0	0	0	0	1	0	0
PALMETTO BAY	26	19	6	0	1	0	0	0	0	0	0
SOUTH MIAMI	16	12	2	0	0	0	0	0	0	1	1
SUNNY ISLES BEACH	488	476	1	0	2	0	0	0	5	1	3
SURFSIDE	46	44	1	0	0	0	0	0	1	0	0
SWEETWATER	2	2	0	0	0	0	0	0	0	0	0
VIRGINIA GARDENS	11	11	0	0	0	0	0	0	0	0	0
WEST MIAMI	1	1	0	0	0	0	0	0	0	0	0
BALANCE OF COUNTY	12,032	10,463	1,153	5	54	7	0	23	75	156	96
DESOTO	368	309	50	0	0	0	0	1	2	3	3
ARCADIA	256	214	35	0	0	0	0	1	1	2	3
BALANCE OF COUNTY	112	95	15	0	0	0	0	0	1	1	0

**TABLE B-3 (Cont.): RESIDENT LIVE BIRTHS FOR INCORPORATED CITIES OF 2,400 OR MORE
POPULATION, BY RACE OF MOTHER, BY COUNTY, FLORIDA, 2016**

	TOTAL	WHITE	BLACK	AMER INDIAN	CHINESE	JAPANESE	HAWAIIAN	FILIPINO	OTHER ASIAN/ PAC ISL	MULTI - RACE & OTHER	UNK
DIXIE	163	143	17	0	0	0	0	0	0	3	0
DUVAL	13,293	7,320	4,681	11	32	16	3	179	440	563	48
ATLANTIC BEACH	215	168	28	0	1	2	0	3	1	10	2
BALDWIN	21	16	5	0	0	0	0	0	0	0	0
JACKSONVILLE	12,732	6,836	4,637	11	30	14	3	171	438	546	46
JACKSONVILLE BEACH	262	240	11	0	0	0	0	4	1	6	0
NEPTUNE BEACH	63	60	0	0	1	0	0	1	0	1	0
ESCAMBIA	3,967	2,497	1,200	11	9	4	1	49	50	144	2
CENTURY	15	11	4	0	0	0	0	0	0	0	0
PENSACOLA	1,513	879	502	5	5	3	0	22	29	67	1
BALANCE OF COUNTY	2,439	1,607	694	6	4	1	1	27	21	77	1
FLAGLER	798	627	110	3	0	0	0	8	14	30	6
BUNNELL	71	51	17	0	0	0	0	0	1	1	1
FLAGLER BEACH	26	26	0	0	0	0	0	0	0	0	0
PALM COAST	534	418	72	3	0	0	0	8	9	22	2
BALANCE OF COUNTY	167	132	21	0	0	0	0	0	4	7	3
FRANKLIN	88	81	4	0	0	0	0	0	0	2	1
APALACHICOLA	17	12	4	0	0	0	0	0	0	1	0
CARRABELLE	28	26	0	0	0	0	0	0	0	1	1
BALANCE OF COUNTY	43	43	0	0	0	0	0	0	0	0	0
GADSDEN	568	213	339	1	0	0	0	0	5	7	3
CHATTAHOOCHEE	43	12	31	0	0	0	0	0	0	0	0
GRETNA	19	4	15	0	0	0	0	0	0	0	0
HAVANA	74	40	33	1	0	0	0	0	0	0	0
MIDWAY	49	8	41	0	0	0	0	0	0	0	0
QUINCY	307	117	180	0	0	0	0	0	4	3	3
BALANCE OF COUNTY	76	32	39	0	0	0	0	0	1	4	0
GILCHRIST	200	189	8	0	0	0	0	0	0	3	0
GLADES	66	53	8	1	0	0	0	1	0	2	1
GULF	121	94	17	1	1	0	0	1	0	2	5
PORT ST JOE	38	26	10	0	1	0	0	1	0	0	0
BALANCE OF COUNTY	83	68	7	1	0	0	0	0	0	2	5
HAMILTON	157	100	52	0	0	0	0	0	0	5	0
JASPER	38	13	23	0	0	0	0	0	0	2	0
BALANCE OF COUNTY	119	87	29	0	0	0	0	0	0	3	0
HARDEE	386	360	16	0	0	0	0	0	5	5	0
BOWLING GREEN	38	36	0	0	0	0	0	0	2	0	0
WAUCHULA	110	98	9	0	0	0	0	0	1	2	0
BALANCE OF COUNTY	238	226	7	0	0	0	0	0	2	3	0
HENDRY	570	488	66	4	1	0	0	0	4	4	3
CLEWISTON	91	72	15	0	0	0	0	0	1	1	2
LABELLE	6	6	0	0	0	0	0	0	0	0	0
BALANCE OF COUNTY	473	410	51	4	1	0	0	0	3	3	1
HERNANDO	1,586	1,370	129	3	4	2	0	7	6	61	4
BROOKSVILLE	310	261	42	1	0	1	0	2	1	2	0
BALANCE OF COUNTY	1,276	1,109	87	2	4	1	0	5	5	59	4
HIGHLANDS	938	712	181	4	1	1	0	5	5	27	2
AVON PARK	167	112	49	0	0	0	0	1	0	5	0
LAKE PLACID	38	30	8	0	0	0	0	0	0	0	0
SEBRING	285	219	50	0	0	0	0	3	2	11	0
BALANCE OF COUNTY	448	351	74	4	1	1	0	1	3	11	2
HILLSBOROUGH	17,327	12,460	3,683	13	91	13	4	89	619	307	48
PLANT CITY	628	561	56	0	0	0	0	0	1	9	1
TAMPA	9,419	6,282	2,487	1	46	6	3	43	377	150	24

**TABLE B-3 (Cont.): RESIDENT LIVE BIRTHS FOR INCORPORATED CITIES OF 2,400 OR MORE
POPULATION, BY RACE OF MOTHER, BY COUNTY, FLORIDA, 2016**

	TOTAL	WHITE	BLACK	AMER INDIAN	CHINESE	JAPANESE	HAWAIIAN	FILIPINO	OTHER ASIAN/ PAC ISL	MULTI - RACE & OTHER	UNK
HILLSBOROUGH (Cont.)											
TEMPLE TERRACE	87	61	20	0	1	0	0	0	2	3	0
BALANCE OF COUNTY	7,193	5,556	1,120	12	44	7	1	46	239	145	23
HOLMES	186	176	5	0	0	0	0	0	0	5	0
BONIFAY	84	76	4	0	0	0	0	0	0	4	0
BALANCE OF COUNTY	102	100	1	0	0	0	0	0	0	1	0
INDIAN RIVER	1,245	769	202	0	5	1	0	5	19	14	230
FELLSMERE	89	21	3	0	0	0	0	0	0	1	64
SEBASTIAN	151	126	12	0	0	0	0	1	0	1	11
VERO BEACH	229	175	29	0	2	0	0	0	2	4	17
BALANCE OF COUNTY	776	447	158	0	3	1	0	4	17	8	138
JACKSON	529	367	143	1	1	0	0	0	1	14	2
GRACEVILLE	51	39	12	0	0	0	0	0	0	0	0
MARIANNA	142	72	64	0	0	0	0	0	1	4	1
BALANCE OF COUNTY	336	256	67	1	1	0	0	0	0	10	1
JEFFERSON	121	70	50	0	0	0	0	1	0	0	0
MONTICELLO	96	53	42	0	0	0	0	1	0	0	0
BALANCE OF COUNTY	25	17	8	0	0	0	0	0	0	0	0
LAFAYETTE	68	61	6	0	0	0	0	0	1	0	0
LAKE	3,268	2,567	465	4	9	1	1	18	46	152	5
CLERMONT	581	430	67	1	2	0	0	5	15	59	2
EUSTIS	269	204	57	0	1	0	0	0	2	5	0
FRUITLAND PARK	96	90	3	1	0	0	0	2	0	0	0
GROVELAND	178	138	18	0	1	0	0	0	9	11	1
LADY LAKE	104	85	11	1	0	0	0	0	3	3	1
LEESBURG	442	281	144	1	0	0	1	2	4	9	0
MASCOTTE	96	85	7	0	0	0	0	0	1	3	0
MINNEOLA	105	87	3	0	0	0	0	0	1	14	0
MOUNT DORA	209	160	37	0	2	1	0	1	1	6	1
TAVARES	148	110	34	0	1	0	0	0	1	2	0
UMATILLA	59	58	0	0	0	0	0	0	0	1	0
BALANCE OF COUNTY	981	839	84	0	2	0	0	8	9	39	0
LEE	6,751	5,558	1,010	7	15	0	0	20	70	70	1
BONITA SPRINGS	59	59	0	0	0	0	0	0	0	0	0
CAPE CORAL	1,476	1,348	84	3	7	0	0	2	17	15	0
ESTERO	1	1	0	0	0	0	0	0	0	0	0
FORT MYERS	1,354	923	398	0	2	0	0	4	11	16	0
FORT MYERS BEACH	12	12	0	0	0	0	0	0	0	0	0
SANIBEL	5	5	0	0	0	0	0	0	0	0	0
BALANCE OF COUNTY	3,844	3,210	528	4	6	0	0	14	42	39	1
LEON	2,989	1,516	1,288	3	24	0	0	8	91	46	13
TALLAHASSEE	2,790	1,397	1,219	2	23	0	0	8	85	43	13
BALANCE OF COUNTY	199	119	69	1	1	0	0	0	6	3	0
LEVY	396	319	72	0	0	0	0	1	2	2	0
WILLISTON	91	51	40	0	0	0	0	0	0	0	0
BALANCE OF COUNTY	305	268	32	0	0	0	0	1	2	2	0
LIBERTY	77	70	4	0	0	0	0	0	0	2	1
MADISON	197	112	84	1	0	0	0	0	0	0	0
MADISON	106	41	65	0	0	0	0	0	0	0	0
BALANCE OF COUNTY	91	71	19	1	0	0	0	0	0	0	0
MANATEE	3,445	2,627	457	3	7	1	0	11	47	283	9
BRADENTON	1,271	899	215	1	3	0	0	3	13	132	5
BRADENTON BEACH	5	3	2	0	0	0	0	0	0	0	0
HOLMES BEACH	5	3	0	0	0	0	0	0	1	1	0
PALMETTO	267	197	39	0	0	0	0	2	4	23	2
BALANCE OF COUNTY	1,897	1,525	201	2	4	1	0	6	29	127	2
MARION	3,472	2,697	629	4	13	0	1	11	29	85	3

**TABLE B-3 (Cont.): RESIDENT LIVE BIRTHS FOR INCORPORATED CITIES OF 2,400 OR MORE
POPULATION, BY RACE OF MOTHER, BY COUNTY, FLORIDA, 2016**

	TOTAL	WHITE	BLACK	AMER INDIAN	CHINESE	JAPANESE	HAWAIIAN	FILIPINO	OTHER ASIAN/ PAC ISL	MULTI - RACE & OTHER	UNK
MARION (Cont.)											
BELLEVUE	71	65	4	1	0	0	0	0	0	1	0
OCALA	1,227	848	320	2	4	0	0	3	13	36	1
BALANCE OF COUNTY	2,174	1,784	305	1	9	0	1	8	16	48	2
MARTIN	1,273	942	96	2	2	1	0	7	10	44	169
STUART	349	259	49	1	1	0	0	4	2	10	23
BALANCE OF COUNTY	924	683	47	1	1	1	0	3	8	34	146
MONROE	733	586	102	0	0	1	0	9	11	23	1
ISLAMORADA	5	5	0	0	0	0	0	0	0	0	0
KEY WEST	350	248	68	0	0	0	0	7	7	20	0
MARATHON	51	42	5	0	0	0	0	1	2	1	0
BALANCE OF COUNTY	327	291	29	0	0	1	0	1	2	2	1
NASSAU	817	744	49	1	3	0	1	4	4	7	4
FERNANDINA BEACH	150	131	12	0	1	0	0	1	1	3	1
HILLIARD	57	48	8	0	0	0	0	0	0	0	1
BALANCE OF COUNTY	610	565	29	1	2	0	1	3	3	4	2
OKALOOSA	2,784	2,258	295	3	5	6	1	31	42	134	9
CRESTVIEW	620	498	86	0	0	0	0	7	8	21	0
DESTIN	206	187	6	0	1	0	0	1	3	8	0
FORT WALTON BEACH	732	543	122	0	0	1	0	10	12	38	6
MARY ESTHER	153	123	13	0	0	0	0	5	3	9	0
NICEVILLE	291	259	6	1	1	0	0	2	2	19	1
VALPARAISO	46	37	6	0	0	0	0	0	2	1	0
BALANCE OF COUNTY	736	611	56	2	3	5	1	6	12	38	2
OKEECHOBEE	485	435	29	12	1	0	0	0	1	5	2
OKEECHOBEE	352	317	24	5	1	0	0	0	1	4	0
BALANCE OF COUNTY	133	118	5	7	0	0	0	0	0	1	2
ORANGE	16,649	10,507	4,377	9	131	22	3	142	600	839	19
APOPKA	952	672	216	0	2	0	0	10	17	32	3
BELLE ISLE	40	39	1	0	0	0	0	0	0	0	0
EATONVILLE	3	0	3	0	0	0	0	0	0	0	0
EDGEWOOD	5	3	2	0	0	0	0	0	0	0	0
OAKLAND	11	6	3	0	0	0	0	0	2	0	0
OCOE	445	300	97	1	2	0	0	5	28	12	0
ORLANDO	9,307	5,486	2,830	6	73	13	1	79	360	446	13
MAITLAND	150	114	25	0	0	0	1	1	7	2	0
WINDERMERE	260	198	13	0	5	1	0	1	29	13	0
WINTER GARDEN	526	398	75	0	10	1	0	6	14	22	0
WINTER PARK	455	362	57	0	4	0	0	5	16	11	0
BALANCE OF COUNTY	4,495	2,929	1,055	2	35	7	1	35	127	301	3
OSCEOLA	4,329	3,577	419	3	26	0	1	30	83	182	8
KISSIMMEE	1,891	1,547	191	0	14	0	0	10	46	81	2
ST CLOUD	515	462	19	3	0	0	1	8	8	13	1
BALANCE OF COUNTY	1,923	1,568	209	0	12	0	0	12	29	88	5
PALM BEACH	14,963	9,673	4,197	9	100	13	2	49	375	453	92
BELLE GLADE	299	129	166	0	0	0	0	0	2	1	1
BOCA RATON	1,480	1,159	131	1	14	3	0	4	57	110	1
BOYNTON BEACH	1,521	773	645	1	8	3	0	6	48	30	7
DELRAY BEACH	712	411	257	0	6	0	0	4	23	10	1
GREENACRES	467	322	105	1	3	0	0	1	16	12	7
HIGHLAND BEACH	5	2	0	0	1	0	0	0	2	0	0
HYPOLUXO	19	13	6	0	0	0	0	0	0	0	0
JUNO BEACH	14	14	0	0	0	0	0	0	0	0	0
JUPITER	651	591	20	1	7	1	0	0	13	16	2
LAKE CLARKE SHORES	3	3	0	0	0	0	0	0	0	0	0
LAKE PARK	142	46	88	0	1	0	1	0	2	4	0
LAKE WORTH	1,798	1,277	416	2	9	0	0	7	31	36	20
LANTANA	229	134	79	0	1	1	0	0	3	8	3
NORTH PALM BEACH	90	81	1	0	1	0	0	0	4	3	0
PAHOKEE	106	32	73	0	0	0	0	0	0	1	0
PALM BEACH	28	27	1	0	0	0	0	0	0	0	0
PALM BEACH GARDENS	605	486	50	0	10	1	0	3	26	28	1

**TABLE B-3 (Cont.): RESIDENT LIVE BIRTHS FOR INCORPORATED CITIES OF 2,400 OR MORE
POPULATION, BY RACE OF MOTHER, BY COUNTY, FLORIDA, 2016**

	TOTAL	WHITE	BLACK	AMER INDIAN	CHINESE	JAPANESE	HAWAIIAN	FILIPINO	OTHER ASIAN/ PAC ISL	MULTI - RACE & OTHER	UNK
PALM BEACH (Cont.)											
PALM SPRINGS	202	153	34	0	0	0	0	0	7	8	0
RIVIERA BEACH	468	73	371	0	3	0	0	1	10	10	0
ROYAL PALM BEACH	384	267	89	0	1	1	0	2	11	8	5
SOUTH BAY	51	10	41	0	0	0	0	0	0	0	0
TEQUESTA	61	57	3	0	0	0	0	0	1	0	0
WELLINGTON	482	374	67	0	7	1	0	3	16	10	4
WEST PALM BEACH	3,487	2,040	1,214	3	14	1	0	8	67	105	35
BALANCE OF COUNTY	1,659	1,199	340	0	14	1	1	10	36	53	5
PASCO											
DADE CITY	141	119	20	0	0	0	0	0	0	2	0
NEW PORT RICHEY	630	570	32	1	2	0	0	1	8	15	1
PORT RICHEY	368	335	13	2	1	0	0	2	3	12	0
ZEPHYRHILLS	153	137	9	0	1	0	0	0	1	5	0
BALANCE OF COUNTY	3,816	3,312	276	2	17	2	1	17	82	102	5
PINELLAS											
BELLEAIR	23	22	0	0	0	0	0	0	1	0	0
BELLEAIR BLUFFS	14	13	1	0	0	0	0	0	0	0	0
CLEARWATER	1,642	1,261	243	3	8	0	0	18	34	54	21
DUNEDIN	231	209	7	0	2	0	0	4	4	4	1
GULFPORT	59	43	9	0	0	0	0	0	0	3	4
INDIAN ROCKS BEACH	13	13	0	0	0	0	0	0	0	0	0
KENNETH CITY	39	26	5	0	0	0	0	0	4	3	1
LARGO	857	699	91	4	3	0	0	4	19	21	16
MADEIRA BEACH	14	13	0	0	1	0	0	0	0	0	0
OLDSMAR	166	131	11	1	2	0	0	3	16	2	0
PINELLAS PARK	481	347	55	2	3	0	0	3	38	23	10
REDINGTON SHORES	6	6	0	0	0	0	0	0	0	0	0
SAFETY HARBOR	118	110	6	0	1	0	0	0	1	0	0
SEMINOLE	342	301	12	0	3	1	0	1	8	8	8
SOUTH PASADENA	9	7	1	0	0	0	0	0	0	1	0
ST PETERSBURG	3,127	1,855	966	3	9	1	0	8	113	116	56
ST PETERSBURG BEACH	26	23	0	0	0	0	0	1	0	2	0
TARPON SPRINGS	212	162	36	1	2	0	0	3	3	4	1
TREASURE ISLAND	17	17	0	0	0	0	0	0	0	0	0
BALANCE OF COUNTY	1,083	963	66	1	6	2	1	10	17	15	2
POLK											
AUBURNDALE	278	228	34	1	0	0	0	2	6	7	0
BARTOW	260	178	77	0	1	0	0	0	3	1	0
DAVENPORT	370	308	33	0	2	0	0	3	3	21	0
DUNDEE	46	34	12	0	0	0	0	0	0	0	0
EAGLE LAKE	40	35	5	0	0	0	0	0	0	0	0
FORT MEADE	70	59	11	0	0	0	0	0	0	0	0
FROSTPROOF	45	42	3	0	0	0	0	0	0	0	0
HAINES CITY	369	267	83	0	0	0	0	2	1	14	2
LAKE ALFRED	61	39	20	0	1	0	0	0	0	1	0
LAKE WALES	273	188	78	0	0	0	0	0	0	7	0
LAKELAND	1,428	1,020	318	2	3	0	1	9	27	48	0
MULBERRY	86	68	12	0	0	0	0	0	2	4	0
WINTER HAVEN	930	609	274	0	5	0	0	3	15	24	0
BALANCE OF COUNTY	3,549	2,841	577	4	6	1	0	11	27	78	4
PUTNAM											
PALATKA	209	98	102	0	2	0	0	0	0	7	0
BALANCE OF COUNTY	643	518	99	1	0	0	0	0	3	17	5
SAINT JOHNS											
ST AUGUSTINE	497	409	66	0	0	0	0	0	4	16	2
ST AUGUSTINE BEACH	1	1	0	0	0	0	0	0	0	0	0
BALANCE OF COUNTY	1,622	1,406	104	0	9	1	0	17	38	41	6
SAINT LUCIE											
FORT PIERCE	959	508	417	0	2	0	0	3	8	17	4
PORT ST LUCIE	1,806	1,306	340	2	9	0	0	11	31	76	31
BALANCE OF COUNTY	233	161	58	0	0	0	0	0	4	7	3

**TABLE B-3 (Cont.): RESIDENT LIVE BIRTHS FOR INCORPORATED CITIES OF 2,400 OR MORE
POPULATION, BY RACE OF MOTHER, BY COUNTY, FLORIDA, 2016**

	TOTAL	WHITE	BLACK	AMER INDIAN	CHINESE	JAPANESE	HAWAIIAN	FILIPINO	OTHER ASIAN/ PAC ISL	MULTI - RACE & OTHER	UNK
SANTA ROSA	1,906	1,712	92	6	3	3	1	21	13	52	3
GULF BREEZE	76	68	3	0	1	0	0	0	1	3	0
MILTON	213	187	15	1	0	0	0	2	3	4	1
BALANCE OF COUNTY	1,617	1,457	74	5	2	3	1	19	9	45	2
SARASOTA	2,927	2,470	267	3	5	0	0	2	37	135	8
NORTH PORT	221	192	18	1	0	0	0	0	3	7	0
SARASOTA	860	703	96	1	1	0	0	2	14	41	2
VENICE	52	50	0	0	0	0	0	0	0	2	0
BALANCE OF COUNTY	1,794	1,525	153	1	4	0	0	0	20	85	6
SEMINOLE	4,753	3,514	766	4	43	6	1	30	199	180	10
ALTAMONTE SPRINGS	645	452	131	0	4	1	0	6	14	35	2
CASSELBERRY	339	287	32	0	4	0	0	2	5	9	0
LAKE MARY	322	235	32	0	2	0	0	0	40	11	2
LONGWOOD	359	309	21	1	1	0	0	1	19	6	1
MAITLAND	56	51	2	0	0	0	0	2	1	0	0
OVIEDO	427	324	43	0	11	0	1	6	24	17	1
SANFORD	994	581	326	1	4	0	0	1	39	40	2
WINTER SPRINGS	367	303	29	1	3	2	0	3	13	13	0
BALANCE OF COUNTY	1,244	972	150	1	14	3	0	9	44	49	2
SUMTER	460	365	73	2	2	1	0	2	5	10	0
BUSHNELL	46	37	7	0	1	1	0	0	0	0	0
WILDWOOD	110	63	42	1	1	0	0	0	0	3	0
BALANCE OF COUNTY	304	265	24	1	0	0	0	2	5	7	0
SUWANNEE	489	406	72	1	0	0	1	0	3	5	1
LIVE OAK	151	102	43	0	0	0	1	0	2	3	0
BALANCE OF COUNTY	338	304	29	1	0	0	0	0	1	2	1
TAYLOR	248	193	52	0	0	0	0	1	1	1	0
PERRY	186	135	49	0	0	0	0	1	1	0	0
BALANCE OF COUNTY	62	58	3	0	0	0	0	0	0	1	0
UNION	152	123	24	3	0	0	0	0	0	1	1
VOLUSIA	5,033	3,972	790	3	16	3	0	23	69	139	18
DAYTONA BEACH	965	494	414	0	3	1	0	3	14	27	9
DAYTONA BEACH SHORES	6	4	0	0	0	0	0	0	1	1	0
DEBARY	155	140	5	0	1	0	0	0	4	5	0
DELAND	628	510	89	2	0	0	0	4	10	10	3
DELTONA	903	757	95	1	4	1	0	1	5	39	0
EDGEWATER	197	187	4	0	0	1	0	1	1	2	1
HOLLY HILL	129	93	31	0	0	0	0	1	1	2	1
LAKE HELEN	27	24	2	0	0	0	0	0	0	1	0
NEW SMYRNA BEACH	216	199	11	0	0	0	0	0	2	4	0
ORANGE CITY	195	162	25	0	0	0	0	2	2	4	0
ORMOND BEACH	433	383	26	0	1	0	0	2	9	11	1
PIERSON	35	33	0	0	0	0	0	0	0	2	0
PONCE INLET	5	4	0	0	0	0	0	0	1	0	0
PORT ORANGE	489	428	30	0	5	0	0	4	14	7	1
SOUTH DAYTONA	113	86	18	0	0	0	0	1	1	6	1
BALANCE OF COUNTY	537	468	40	0	2	0	0	4	4	18	1
WAKULLA	353	314	35	0	1	0	0	1	0	2	0
WALTON	758	695	34	1	1	1	1	6	5	12	2
DEFUNIAK SPRINGS	141	116	18	0	0	0	0	0	1	5	1
FREEPORT	35	35	0	0	0	0	0	0	0	0	0
BALANCE OF COUNTY	582	544	16	1	1	1	1	6	4	7	1
WASHINGTON	246	206	33	1	0	0	0	1	1	3	1
CHIPLEY	95	70	21	1	0	0	0	1	1	1	0
BALANCE OF COUNTY	151	136	12	0	0	0	0	0	0	2	1

**TABLE B-4: RESIDENT LIVE BIRTHS BY TYPE OF PLACE OF DELIVERY AND ATTENDANT, BY COUNTY,
FLORIDA, 2016**

	TOTAL	HOSPITAL			BIRTHING CENTER			OTHER NAMED PLACE 2,252	UNK
		PHYSICIAN	MIDWIFE	OTHER/ UNKNOWN	PHYSICIAN	MIDWIFE	OTHER/ UNKNOWN		
FLORIDA	225,018	197,067	22,986	985	2	1,718	4		4
ALACHUA	2,862	2,426	380	1	0	15	0	40	0
BAKER	343	312	26	0	0	3	0	2	0
BAY	2,341	1,867	457	2	0	3	0	12	0
BRADFORD	301	252	41	2	0	4	0	2	0
BREVARD	5,273	4,913	259	12	0	17	0	72	0
BROWARD	22,563	19,998	2,120	64	0	111	0	269	1
CALHOUN	142	121	18	1	0	0	0	2	0
CHARLOTTE	1,037	997	21	1	0	5	0	13	0
CITRUS	1,064	996	46	0	0	12	0	10	0
CLAY	2,207	1,910	243	6	0	20	0	28	0
COLLIER	3,323	3,188	34	40	0	31	1	28	1
COLUMBIA	806	680	106	10	0	1	0	9	0
MIAMI-DADE	32,679	31,955	264	59	1	179	0	221	0
DESOTO	368	356	3	0	0	5	0	4	0
DIXIE	163	134	26	1	0	0	0	2	0
DUVAL	13,293	12,182	695	137	0	137	0	142	0
ESCAMBIA	3,967	3,634	302	4	0	5	0	22	0
FLAGLER	798	698	81	3	0	7	0	9	0
FRANKLIN	88	71	16	0	0	0	0	1	0
GADSDEN	568	443	117	1	0	2	0	5	0
GILCHRIST	200	165	33	2	0	0	0	0	0
GLADES	66	56	9	0	0	1	0	0	0
GULF	121	95	25	0	0	0	0	1	0
HAMILTON	157	136	16	4	0	0	0	1	0
HARDEE	386	372	11	1	0	0	0	2	0
HENDRY	570	451	115	1	0	1	0	2	0
HERNANDO	1,586	1,303	251	1	0	14	0	17	0
HIGHLANDS	938	915	8	6	0	4	0	5	0
HILLSBOROUGH	17,327	14,821	2,189	24	0	162	0	131	0
HOLMES	186	167	17	0	0	0	0	2	0
INDIAN RIVER	1,245	1,179	30	1	0	0	0	35	0
JACKSON	529	498	23	1	0	5	0	2	0
JEFFERSON	121	96	18	2	0	3	0	2	0
LAFAYETTE	68	54	12	2	0	0	0	0	0
LAKE	3,268	2,929	201	63	0	40	0	35	0
LEE	6,751	4,999	1,624	30	0	40	0	58	0
LEON	2,989	2,381	523	15	0	35	0	35	0
LEVY	396	334	55	2	0	3	0	2	0
LIBERTY	77	64	12	0	0	0	0	1	0
MADISON	197	148	39	5	0	1	0	4	0
MANATEE	3,445	3,146	237	0	0	28	0	34	0
MARION	3,472	2,855	487	12	0	59	0	59	0
MARTIN	1,273	676	540	6	0	18	0	33	0
MONROE	733	661	45	14	0	4	0	9	0
NASSAU	817	729	50	7	0	21	0	10	0
OKALOOSA	2,784	2,611	116	11	0	23	0	23	0
OKEECHOBEE	485	340	140	1	0	0	0	4	0
ORANGE	16,649	14,317	1,795	241	1	149	1	145	0
OSCEOLA	4,329	3,979	272	20	0	25	0	33	0
PALM BEACH	14,963	12,287	2,493	11	0	41	1	130	0
PASCO	5,108	4,613	384	8	0	54	0	49	0
PINELLAS	8,479	6,351	1,911	12	0	126	0	79	0
POLK	7,805	6,838	833	17	0	48	0	69	0
PUTNAM	852	719	117	4	0	6	1	5	0
SAINT JOHNS	2,120	1,681	354	18	0	22	0	45	0
SAINT LUCIE	2,998	2,041	898	6	0	8	0	45	0
SANTA ROSA	1,906	1,752	127	3	0	6	0	17	1
SARASOTA	2,927	2,794	33	3	0	40	0	57	0
SEMINOLE	4,753	3,620	952	46	0	72	0	62	1
SUMTER	460	422	22	8	0	2	0	6	0
SUWANNEE	489	403	70	6	0	5	0	5	0
TAYLOR	248	205	37	2	0	2	0	2	0
UNION	152	116	33	1	0	0	0	2	0
VOLUSIA	5,033	4,367	474	16	0	91	0	85	0
WAKULLA	353	288	59	2	0	0	0	4	0
WALTON	758	733	7	6	0	2	0	10	0
WASHINGTON	246	211	34	0	0	0	0	1	0

TABLE B-5: RESIDENT LIVE BIRTHS BY BIRTHWEIGHT, BY COUNTY, FLORIDA, 2016

	BIRTHWEIGHT IN GRAMS											LESS THAN		LESS THAN	
												1500		2500	
												GRAMS		GRAMS	
	TOTAL	<500	500-999	1000-1499	1500-1999	2000-2499	2500-2999	3000-3499	3500-3999	4000+	UNK	NUMBER	%	NUMBER	%
FLORIDA	225,018	449	1,320	1,709	3,835	12,348	43,507	88,787	57,284	15,764	15	3,478	1.5	19,661	8.7
ALACHUA	2,862	9	21	21	54	185	578	1,069	719	206	0	51	1.8	290	10.1
BAKER	343	0	2	1	9	22	58	139	85	27	0	3	0.9	34	9.9
BAY	2,341	4	22	15	31	136	417	919	606	191	0	41	1.8	208	8.9
BRADFORD	301	0	0	0	9	20	58	123	79	12	0	0	0.0	29	9.6
BREVARD	5,273	10	28	37	84	253	943	1,999	1,454	464	1	75	1.4	412	7.8
BROWARD	22,563	35	171	187	441	1,360	4,655	9,122	5,310	1,282	0	393	1.7	2,194	9.7
CALHOUN	142	0	0	2	3	4	32	41	44	16	0	2	1.4	9	6.3
CHARLOTTE	1,037	3	6	10	13	63	216	428	241	57	0	19	1.8	95	9.2
CITRUS	1,064	2	2	7	10	58	206	384	293	102	0	11	1.0	79	7.4
CLAY	2,207	3	8	14	37	110	430	880	556	169	0	25	1.1	172	7.8
COLLIER	3,323	7	12	13	52	140	545	1,348	950	256	0	32	1.0	224	6.7
COLUMBIA	806	1	3	11	25	61	152	321	182	50	0	15	1.9	101	12.5
MIAMI-DADE	32,679	57	185	255	570	1,742	6,620	13,576	7,857	1,811	6	497	1.5	2,809	8.6
DESOTO	368	0	3	3	6	29	67	130	96	34	0	6	1.6	41	11.1
DIXIE	163	0	1	2	7	12	29	64	38	10	0	3	1.8	22	13.5
DUVAL	13,293	41	100	118	272	799	2,733	5,042	3,271	914	3	259	1.9	1,330	10.0
ESCAMBIA	3,967	8	27	23	89	259	814	1,500	972	275	0	58	1.5	406	10.2
FLAGLER	798	0	1	6	18	46	152	292	217	66	0	7	0.9	71	8.9
FRANKLIN	88	0	1	0	1	8	16	29	25	8	0	1	1.1	10	11.4
GADSDEN	568	1	7	5	8	44	137	220	125	21	0	13	2.3	65	11.4
GILCHRIST	200	0	0	0	6	10	25	68	60	31	0	0	0.0	16	8.0
GLADES	66	0	0	3	1	4	4	32	14	8	0	3	4.5	8	12.1
GULF	121	0	0	1	0	7	21	48	30	14	0	1	0.8	8	6.6
HAMILTON	157	0	2	0	6	9	34	64	29	13	0	2	1.3	17	10.8
HARDEE	386	1	1	1	9	15	77	150	103	29	0	3	0.8	27	7.0
HENDRY	570	0	5	4	10	33	92	260	127	39	0	9	1.6	52	9.1
HERNANDO	1,586	1	6	9	31	109	309	578	427	116	0	16	1.0	156	9.8
HIGHLANDS	938	3	5	6	10	52	218	387	189	68	0	14	1.5	76	8.1
HILLSBOROUGH	17,327	51	110	138	286	956	3,307	6,789	4,461	1,227	2	299	1.7	1,541	8.9
HOLMES	186	1	0	1	4	8	30	59	71	12	0	2	1.1	14	7.5
INDIAN RIVER	1,245	3	9	11	30	56	246	461	336	93	0	23	1.8	109	8.8
JACKSON	529	0	0	3	8	32	102	229	123	32	0	3	0.6	43	8.1
JEFFERSON	121	0	1	0	2	9	29	46	24	10	0	1	0.8	12	9.9
LAFAYETTE	68	0	0	2	3	3	12	24	22	2	0	2	2.9	8	11.8
LAKE	3,268	3	17	27	54	190	575	1,248	887	267	0	47	1.4	291	8.9
LEE	6,751	21	30	36	111	383	1,263	2,646	1,762	499	0	87	1.3	581	8.6
LEON	2,989	6	14	26	54	178	566	1,114	796	235	0	46	1.5	278	9.3
LEVY	396	2	6	1	11	18	78	141	110	29	0	9	2.3	38	9.6
LIBERTY	77	0	0	0	1	2	14	26	22	12	0	0	0.0	3	3.9
MADISON	197	3	2	2	0	11	39	71	56	13	0	7	3.6	18	9.1
MANATEE	3,445	7	20	22	54	159	614	1,347	937	285	0	49	1.4	262	7.6
MARION	3,472	11	22	23	69	202	700	1,352	862	231	0	56	1.6	327	9.4
MARTIN	1,273	1	7	8	14	66	216	532	337	92	0	16	1.3	96	7.5
MONROE	733	0	5	5	11	27	130	271	224	60	0	10	1.4	48	6.5
NASSAU	817	0	6	6	16	37	136	311	234	71	0	12	1.5	65	8.0
OKALOOSA	2,784	3	8	16	51	137	499	1,074	779	217	0	27	1.0	215	7.7
OKEECHOBEE	485	0	2	6	10	17	94	175	131	50	0	8	1.6	35	7.2
ORANGE	16,649	57	95	121	264	928	3,293	6,574	4,238	1,077	2	273	1.6	1,465	8.8
OSCEOLA	4,329	7	23	31	70	212	892	1,698	1,115	281	0	61	1.4	343	7.9
PALM BEACH	14,963	16	73	110	237	800	2,969	6,095	3,722	940	1	199	1.3	1,236	8.3
PASCO	5,108	8	26	31	83	263	922	2,039	1,313	423	0	65	1.3	411	8.0
PINELLAS	8,479	20	50	69	141	439	1,537	3,267	2,236	720	0	139	1.6	719	8.5
POLK	7,805	16	54	68	117	385	1,422	3,047	2,081	615	0	138	1.8	640	8.2
PUTNAM	852	1	6	8	7	69	216	335	167	43	0	15	1.8	91	10.7
SAINT JOHNS	2,120	4	8	24	30	85	301	806	653	209	0	36	1.7	151	7.1
SAINT LUCIE	2,998	5	24	27	48	158	598	1,126	774	238	0	56	1.9	262	8.7
SANTA ROSA	1,906	1	11	14	23	101	298	737	536	185	0	26	1.4	150	7.9
SARASOTA	2,927	4	14	24	37	144	461	1,125	857	261	0	42	1.4	223	7.6
SEMINOLE	4,753	6	20	37	68	247	839	1,823	1,312	401	0	63	1.3	378	8.0
SUMTER	460	0	4	3	3	24	98	178	111	39	0	7	1.5	34	7.4
SUWANNEE	489	0	4	7	6	34	97	181	124	36	0	11	2.2	51	10.4
TAYLOR	248	0	3	2	6	12	56	92	54	23	0	5	2.0	23	9.3
UNION	152	0	0	0	1	9	31	61	37	13	0	0	0.0	10	6.6
VOLUSIA	5,033	6	25	38	70	297	947	1,909	1,293	448	0	69	1.4	436	8.7
WAKULLA	353	0	1	2	6	8	53	143	111	29	0	3	0.8	17	4.8
WALTON	758	0	1	3	13	35	138	319	204	45	0	4	0.5	52	6.9
WASHINGTON	246	0	0	3	4	16	48	100	64	11	0	3	1.2	23	9.3

TABLE B-5 (Cont.): RESIDENT LIVE BIRTHS TO WHITE MOTHERS BY BIRTHWEIGHT, BY COUNTY, FLORIDA, 2016

	BIRTHWEIGHT IN GRAMS											LESS THAN		LESS THAN	
												1500		2500	
	TOTAL	<500	500-999	1000-1499	1500-1999	2000-2499	2500-2999	3000-3499	3500-3999	4000+	UNK	NUMBER	%	NUMBER	%
FLORIDA	160,365	192	636	978	2,221	7,465	27,631	63,411	44,843	12,980	8	1,806	1.1	11,492	7.2
ALACHUA	1,711	2	9	6	20	83	259	647	519	166	0	17	1.0	120	7.0
BAKER	306	0	1	0	7	20	45	125	81	27	0	1	0.3	28	9.2
BAY	1,707	0	11	12	20	93	267	669	476	159	0	23	1.3	136	8.0
BRADFORD	245	0	0	0	4	14	43	101	71	12	0	0	0.0	18	7.3
BREVARD	4,119	4	18	23	54	169	668	1,561	1,214	407	1	45	1.1	268	6.5
BROWARD	12,465	6	47	76	178	582	2,239	5,116	3,345	876	0	129	1.0	889	7.1
CALHOUN	129	0	0	1	2	4	28	37	41	16	0	1	0.8	7	5.4
CHARLOTTE	893	3	4	7	11	55	180	360	218	55	0	14	1.6	80	9.0
CITRUS	973	1	1	7	10	55	179	351	273	96	0	9	0.9	74	7.6
CLAY	1,720	2	6	8	27	80	311	683	460	143	0	16	0.9	123	7.2
COLLIER	2,751	7	6	9	41	104	428	1,104	821	231	0	22	0.8	167	6.1
COLUMBIA	600	0	1	7	13	39	105	228	160	47	0	8	1.3	60	10.0
MIAMI-DADE	25,102	17	101	161	371	1,144	4,703	10,602	6,498	1,502	3	279	1.1	1,794	7.1
DESOTO	309	0	2	1	4	23	52	110	87	30	0	3	1.0	30	9.7
DIXIE	143	0	1	2	6	12	24	54	34	10	0	3	2.1	21	14.7
DUVAL	7,320	9	32	46	101	330	1,235	2,709	2,204	653	1	87	1.2	518	7.1
ESCAMBIA	2,497	2	9	12	40	119	419	927	740	229	0	23	0.9	182	7.3
FLAGLER	627	0	1	3	14	31	119	226	182	51	0	4	0.6	49	7.8
FRANKLIN	81	0	1	0	0	6	16	27	24	7	0	1	1.2	7	8.6
GADSDEN	213	0	1	0	1	6	38	81	69	17	0	1	0.5	8	3.8
GILCHRIST	189	0	0	0	6	7	22	64	59	31	0	0	0.0	13	6.9
GLADES	53	0	0	3	1	3	3	23	12	8	0	3	5.7	7	13.2
GULF	94	0	0	0	0	4	13	38	27	12	0	0	0.0	4	4.3
HAMILTON	100	0	1	0	4	3	15	46	22	9	0	1	1.0	8	8.0
HARDEE	360	1	0	1	8	15	69	140	98	28	0	2	0.6	25	6.9
HENDRY	488	0	3	4	9	25	75	225	111	36	0	7	1.4	41	8.4
HERNANDO	1,370	1	6	7	22	95	249	506	376	108	0	14	1.0	131	9.6
HIGHLANDS	712	2	4	3	8	34	158	291	153	59	0	9	1.3	51	7.2
HILLSBOROUGH	12,460	25	51	81	161	569	2,137	4,874	3,526	1,035	1	157	1.3	887	7.1
HOLMES	176	1	0	1	4	7	29	56	66	12	0	2	1.1	13	7.4
INDIAN RIVER	769	1	5	5	17	37	126	287	216	75	0	11	1.4	65	8.5
JACKSON	367	0	0	0	4	24	54	157	99	29	0	0	0.0	28	7.6
JEFFERSON	70	0	1	0	2	6	15	23	14	9	0	1	1.4	9	12.9
LAFAYETTE	61	0	0	2	3	2	7	24	21	2	0	2	3.3	7	11.5
LAKE	2,567	2	8	16	30	138	416	967	753	237	0	26	1.0	194	7.6
LEE	5,558	14	19	27	78	295	974	2,178	1,528	445	0	60	1.1	433	7.8
LEON	1,516	0	4	7	17	58	186	548	523	173	0	11	0.7	86	5.7
LEVY	319	2	4	1	7	14	52	112	100	27	0	7	2.2	28	8.8
LIBERTY	70	0	0	0	1	2	12	22	21	12	0	0	0.0	3	4.3
MADISON	112	0	0	1	0	6	15	39	40	11	0	1	0.9	7	6.3
MANATEE	2,627	6	14	12	39	102	409	1,034	769	242	0	32	1.2	173	6.6
MARION	2,697	3	17	17	49	141	499	1,042	721	208	0	37	1.4	227	8.4
MARTIN	942	0	4	7	12	45	139	389	271	75	0	11	1.2	68	7.2
MONROE	586	0	2	4	8	21	97	203	197	54	0	6	1.0	35	6.0
NASSAU	744	0	5	5	12	28	118	287	221	68	0	10	1.3	50	6.7
OKALOOSA	2,258	2	7	11	41	98	372	862	676	189	0	20	0.9	159	7.0
OKEECHOBEE	435	0	1	6	7	16	81	164	117	43	0	7	1.6	30	6.9
ORANGE	10,507	19	41	57	134	503	1,833	4,144	2,980	795	1	117	1.1	754	7.2
OSCEOLA	3,577	7	19	23	56	154	703	1,415	957	243	0	49	1.4	259	7.2
PALM BEACH	9,673	7	24	55	104	426	1,694	4,014	2,648	700	1	86	0.9	616	6.4
PASCO	4,473	6	18	26	72	224	779	1,765	1,183	400	0	50	1.1	346	7.7
PINELLAS	6,221	11	29	44	80	259	986	2,435	1,782	595	0	84	1.4	423	6.8
POLK	5,916	9	26	41	78	254	948	2,322	1,720	518	0	76	1.3	408	6.9
PUTNAM	616	1	5	5	5	43	136	247	136	38	0	11	1.8	59	9.6
SAINT JOHNS	1,816	4	5	16	24	61	240	681	593	192	0	25	1.4	110	6.1
SAINT LUCIE	1,975	2	8	12	23	87	355	739	560	189	0	22	1.1	132	6.7
SANTA ROSA	1,712	1	7	12	20	89	256	657	498	172	0	20	1.2	129	7.5
SARASOTA	2,470	4	6	21	27	117	360	944	755	236	0	31	1.3	175	7.1
SEMINOLE	3,514	5	13	25	45	168	556	1,294	1,057	351	0	43	1.2	256	7.3
SUMTER	365	0	4	3	2	14	68	148	93	33	0	7	1.9	23	6.3
SUWANNEE	406	0	4	5	4	19	78	157	106	33	0	9	2.2	32	7.9
TAYLOR	193	0	0	2	5	10	37	76	44	19	0	2	1.0	17	8.8
UNION	123	0	0	0	1	7	25	47	30	13	0	0	0.0	8	6.5
VOLUSIA	3,972	3	18	22	48	211	679	1,501	1,091	399	0	43	1.1	302	7.6
WAKULLA	314	0	0	1	3	7	43	128	103	29	0	1	0.3	11	3.5
WALTON	695	0	1	3	13	34	118	290	191	45	0	4	0.6	51	7.3
WASHINGTON	206	0	0	3	3	14	35	86	57	8	0	3	1.5	20	9.7

TABLE B-5 (Cont.): RESIDENT LIVE BIRTHS TO BLACK MOTHERS BY BIRTHWEIGHT, BY COUNTY, FLORIDA, 2016

	BIRTHWEIGHT IN GRAMS											LESS THAN 1500 GRAMS		LESS THAN 2500 GRAMS	
	TOTAL	<500	500- 999	1000- 1499	1500- 1999	2000- 2499	2500- 2999	3000- 3499	3500- 3999	4000+	UNK	NUMBER	%	NUMBER	%
FLORIDA	49,405	209	620	642	1,381	3,982	12,569	19,134	8,886	1,977	5	1,471	3.0	6,834	13.8
ALACHUA	867	6	12	13	31	86	252	306	133	28	0	31	3.6	148	17.1
BAKER	36	0	1	1	2	2	12	14	4	0	0	2	5.6	6	16.7
BAY	363	4	10	3	9	32	102	133	58	12	0	17	4.7	58	16.0
BRADFORD	48	0	0	0	5	5	12	20	6	0	0	0	0.0	10	20.8
BREVARD	765	6	9	12	26	60	198	277	147	30	0	27	3.5	113	14.8
BROWARD	8,319	28	117	98	232	651	2,035	3,242	1,582	334	0	243	2.9	1,126	13.5
CALHOUN	9	0	0	1	0	0	3	3	2	0	0	1	11.1	1	11.1
CHARLOTTE	88	0	1	3	2	4	24	41	11	2	0	4	4.5	10	11.4
CITRUS	41	0	1	0	0	0	15	12	10	3	0	1	2.4	1	2.4
CLAY	302	1	2	5	7	22	74	119	55	17	0	8	2.6	37	12.3
COLLIER	420	0	4	4	9	28	95	178	88	14	0	8	1.9	45	10.7
COLUMBIA	177	1	2	4	12	20	42	77	17	2	0	7	4.0	39	22.0
MIAMI-DADE	6,608	27	81	90	184	530	1,700	2,580	1,142	271	3	198	3.0	912	13.8
DESOTO	50	0	1	2	1	3	13	19	7	4	0	3	6.0	7	14.0
DIXIE	17	0	0	0	1	0	5	8	3	0	0	0	0.0	1	5.9
DUVAL	4,681	25	58	65	148	387	1,231	1,788	800	179	0	148	3.2	683	14.6
ESCAMBIA	1,200	6	16	7	43	127	325	459	183	34	0	29	2.4	199	16.6
FLAGLER	110	0	0	3	2	11	20	46	21	7	0	3	2.7	16	14.5
FRANKLIN	4	0	0	0	1	1	0	1	0	1	0	0	0.0	2	50.0
GADSDEN	339	1	5	4	6	36	97	134	54	2	0	10	2.9	52	15.3
GILCHRIST	8	0	0	0	0	3	2	2	1	0	0	0	0.0	3	37.5
GLADES	8	0	0	0	0	1	1	4	2	0	0	0	0.0	1	12.5
GULF	17	0	0	1	0	3	5	7	1	0	0	1	5.9	4	23.5
HAMILTON	52	0	1	0	2	6	17	17	6	3	0	1	1.9	9	17.3
HARDEE	16	0	1	0	1	0	6	6	2	0	0	1	6.3	2	12.5
HENDRY	66	0	2	0	1	8	13	30	10	2	0	2	3.0	11	16.7
HERNANDO	129	0	0	2	9	11	35	35	32	5	0	2	1.6	22	17.1
HIGHLANDS	181	1	1	3	2	17	52	74	24	7	0	5	2.8	24	13.3
HILLSBOROUGH	3,683	22	52	51	100	314	901	1,449	649	144	1	125	3.4	539	14.6
HOLMES	5	0	0	0	0	1	1	2	1	0	0	0	0.0	1	20.0
INDIAN RIVER	202	2	4	5	8	12	51	76	40	4	0	11	5.4	31	15.3
JACKSON	143	0	0	3	4	7	41	62	23	3	0	3	2.1	14	9.8
JEFFERSON	50	0	0	0	0	3	14	23	9	1	0	0	0.0	3	6.0
LAFAYETTE	6	0	0	0	0	1	4	0	1	0	0	0	0.0	1	16.7
LAKE	465	1	8	11	18	38	110	194	67	18	0	20	4.3	76	16.3
LEE	1,010	7	10	7	33	83	242	407	179	42	0	24	2.4	140	13.9
LEON	1,288	6	10	19	36	112	350	493	210	52	0	35	2.7	183	14.2
LEVY	72	0	2	0	4	4	24	27	9	2	0	2	2.8	10	13.9
LIBERTY	4	0	0	0	0	0	2	2	0	0	0	0	0.0	0	0.0
MADISON	84	3	2	1	0	5	24	32	15	2	0	6	7.1	11	13.1
MANATEE	457	1	5	9	13	41	111	176	86	15	0	15	3.3	69	15.1
MARION	629	6	5	5	20	56	174	243	103	17	0	16	2.5	92	14.6
MARTIN	96	0	2	1	2	13	24	29	21	4	0	3	3.1	18	18.8
MONROE	102	0	3	1	3	6	23	46	18	2	0	4	3.9	13	12.7
NASSAU	49	0	1	1	4	7	12	15	8	1	0	2	4.1	13	26.5
OKALOOSA	295	0	1	2	4	27	79	120	46	16	0	3	1.0	34	11.5
OKEECHOBEE	29	0	1	0	1	0	10	5	9	3	0	1	3.4	2	6.9
ORANGE	4,377	27	47	57	108	313	1,082	1,701	842	199	1	131	3.0	552	12.6
OSCEOLA	419	0	2	6	8	28	111	155	89	20	0	8	1.9	44	10.5
PALM BEACH	4,197	9	42	47	114	310	1,055	1,628	812	180	0	98	2.3	522	12.4
PASCO	350	1	6	4	6	25	84	144	65	15	0	11	3.1	42	12.0
PINELLAS	1,509	6	19	16	47	134	377	565	283	62	0	41	2.7	222	14.7
POLK	1,537	6	27	22	33	114	404	579	275	77	0	55	3.6	202	13.1
PUTNAM	201	0	1	3	2	21	70	77	24	3	0	4	2.0	27	13.4
SAINT JOHNS	170	0	3	6	4	17	41	69	22	8	0	9	5.3	30	17.6
SAINT LUCIE	815	2	14	15	20	58	194	305	171	36	0	31	3.8	109	13.4
SANTA ROSA	92	0	3	0	1	9	26	37	12	4	0	3	3.3	13	14.1
SARASOTA	267	0	8	1	8	18	66	101	55	10	0	9	3.4	35	13.1
SEMINOLE	766	1	7	10	19	52	165	334	147	31	0	18	2.3	89	11.6
SUMTER	73	0	0	0	1	8	25	24	11	4	0	0	0.0	9	12.3
SUWANNEE	72	0	0	2	2	15	17	21	12	3	0	2	2.8	19	26.4
TAYLOR	52	0	3	0	1	2	19	15	9	3	0	3	5.8	6	11.5
UNION	24	0	0	0	0	1	6	11	6	0	0	0	0.0	1	4.2
VOLUSIA	790	3	6	15	17	72	210	295	136	36	0	24	3.0	113	14.3
WAKULLA	35	0	1	1	3	1	10	13	6	0	0	2	5.7	6	17.1
WALTON	34	0	0	0	0	0	12	14	8	0	0	0	0.0	0	0.0
WASHINGTON	33	0	0	0	1	0	12	13	4	3	0	0	0.0	1	3.0

TABLE B-5 (Cont.): RESIDENT LIVE BIRTHS TO OTHER MOTHERS BY BIRTHWEIGHT, BY COUNTY, FLORIDA, 2016

	BIRTHWEIGHT IN GRAMS											LESS THAN 1500 GRAMS		LESS THAN 2500 GRAMS	
	TOTAL	<500	500- 999	1000- 1499	1500- 1999	2000- 2499	2500- 2999	3000- 3499	3500- 3999	4000+	UNK	NUMBER	%	NUMBER	%
FLORIDA	13,833	20	58	77	203	820	3,008	5,714	3,209	724	0	155	1.1	1,178	8.5
ALACHUA	284	1	0	2	3	16	67	116	67	12	0	3	1.1	22	7.7
BAKER	1	0	0	0	0	0	1	0	0	0	0	0	0.0	0	0.0
BAY	197	0	1	0	2	7	38	82	53	14	0	1	0.5	10	5.1
BRADFORD	8	0	0	0	0	1	3	2	2	0	0	0	0.0	1	12.5
BREVARD	379	0	0	2	4	23	75	157	92	26	0	2	0.5	29	7.7
BROWARD	1,565	0	6	9	25	110	339	674	339	63	0	15	1.0	150	9.6
CALHOUN	4	0	0	0	1	0	1	1	1	0	0	0	0.0	1	25.0
CHARLOTTE	49	0	0	0	0	3	12	25	9	0	0	0	0.0	3	6.1
CITRUS	49	1	0	0	0	3	12	21	10	2	0	1	2.0	4	8.2
CLAY	170	0	0	1	3	8	44	68	38	8	0	1	0.6	12	7.1
COLLIER	152	0	2	0	2	8	22	66	41	11	0	2	1.3	12	7.9
COLUMBIA	29	0	0	0	0	2	5	16	5	1	0	0	0.0	2	6.9
MIAMI-DADE	800	1	3	4	11	60	179	324	187	31	0	8	1.0	79	9.9
DESOTO	6	0	0	0	1	2	2	0	1	0	0	0	0.0	3	50.0
DIXIE	3	0	0	0	0	0	0	2	1	0	0	0	0.0	0	0.0
DUVAL	1,244	5	10	7	21	76	258	531	258	78	0	22	1.8	119	9.6
ESCAMBIA	268	0	2	4	6	12	70	113	49	12	0	6	2.2	24	9.0
FLAGLER	55	0	0	0	2	3	13	17	13	7	0	0	0.0	5	9.1
FRANKLIN	2	0	0	0	0	1	0	1	0	0	0	0	0.0	1	50.0
GADSDEN	13	0	1	1	0	2	1	5	1	2	0	2	15.4	4	30.8
GILCHRIST	3	0	0	0	0	0	1	2	0	0	0	0	0.0	0	0.0
GLADES	4	0	0	0	0	0	0	4	0	0	0	0	0.0	0	0.0
GULF	5	0	0	0	0	0	2	2	1	0	0	0	0.0	0	0.0
HAMILTON	5	0	0	0	0	0	2	1	1	1	0	0	0.0	0	0.0
HARDEE	10	0	0	0	0	0	2	4	3	1	0	0	0.0	0	0.0
HENDRY	13	0	0	0	0	0	3	5	4	1	0	0	0.0	0	0.0
HERNANDO	83	0	0	0	0	3	24	36	18	2	0	0	0.0	3	3.6
HIGHLANDS	43	0	0	0	0	1	8	21	11	2	0	0	0.0	1	2.3
HILLSBOROUGH	1,136	2	6	4	23	69	259	454	275	44	0	12	1.1	104	9.2
HOLMES	5	0	0	0	0	0	0	1	4	0	0	0	0.0	0	0.0
INDIAN RIVER	44	0	0	0	1	0	11	17	12	3	0	0	0.0	1	2.3
JACKSON	17	0	0	0	0	1	7	8	1	0	0	0	0.0	1	5.9
JEFFERSON	1	0	0	0	0	0	0	0	1	0	0	0	0.0	0	0.0
LAFAYETTE	1	0	0	0	0	0	1	0	0	0	0	0	0.0	0	0.0
LAKE	231	0	1	0	6	13	47	87	65	12	0	1	0.4	20	8.7
LEE	182	0	1	2	0	5	46	61	55	12	0	3	1.6	8	4.4
LEON	172	0	0	0	0	8	27	68	60	9	0	0	0.0	8	4.7
LEVY	5	0	0	0	0	0	2	2	1	0	0	0	0.0	0	0.0
LIBERTY	2	0	0	0	0	0	0	1	1	0	0	0	0.0	0	0.0
MADISON	1	0	0	0	0	0	0	0	1	0	0	0	0.0	0	0.0
MANATEE	352	0	1	1	2	16	90	135	80	27	0	2	0.6	20	5.7
MARION	143	0	0	1	0	5	27	67	37	6	0	1	0.7	6	4.2
MARTIN	66	0	0	0	0	3	16	35	7	5	0	0	0.0	3	4.5
MONROE	44	0	0	0	0	0	10	22	8	4	0	0	0.0	0	0.0
NASSAU	20	0	0	0	0	2	5	8	3	2	0	0	0.0	2	10.0
OKALOOSA	222	1	0	3	6	10	45	90	55	12	0	4	1.8	20	9.0
OKEECHOBEE	19	0	0	0	1	1	3	6	4	4	0	0	0.0	2	10.5
ORANGE	1,746	6	7	6	22	111	377	725	410	82	0	19	1.1	152	8.7
OSCEOLA	325	0	1	2	5	27	76	127	69	18	0	3	0.9	35	10.8
PALM BEACH	1,001	0	7	7	17	61	198	422	234	55	0	14	1.4	92	9.2
PASCO	279	0	2	1	5	13	58	129	65	6	0	3	1.1	21	7.5
PINELLAS	629	2	2	6	9	40	151	230	136	53	0	10	1.6	59	9.4
POLK	346	0	1	5	6	17	68	146	83	20	0	6	1.7	29	8.4
PUTNAM	30	0	0	0	0	5	10	9	6	0	0	0	0.0	5	16.7
SAINT JOHNS	126	0	0	2	2	5	20	53	35	9	0	2	1.6	9	7.1
SAINT LUCIE	170	1	2	0	4	13	37	70	34	9	0	3	1.8	20	11.8
SANTA ROSA	99	0	1	2	2	3	16	41	26	8	0	3	3.0	8	8.1
SARASOTA	182	0	0	2	2	7	35	75	46	15	0	2	1.1	11	6.0
SEMINOLE	463	0	0	2	4	26	116	191	105	19	0	2	0.4	32	6.9
SUMTER	22	0	0	0	0	2	5	6	7	2	0	0	0.0	2	9.1
SUWANNEE	10	0	0	0	0	0	2	3	5	0	0	0	0.0	0	0.0
TAYLOR	3	0	0	0	0	0	0	1	1	1	0	0	0.0	0	0.0
UNION	4	0	0	0	0	0	0	3	1	0	0	0	0.0	0	0.0
VOLUSIA	253	0	1	1	5	13	52	107	61	13	0	2	0.8	20	7.9
WAKULLA	4	0	0	0	0	0	0	2	2	0	0	0	0.0	0	0.0
WALTON	27	0	0	0	0	1	7	15	4	0	0	0	0.0	1	3.7
WASHINGTON	6	0	0	0	0	2	0	1	3	0	0	0	0.0	2	33.3

**TABLE B-6: RESIDENT LIVE BIRTHS BY AGE OF MOTHER, BY RACE OF MOTHER,
BY COUNTY, FLORIDA, 2016**

	TOTAL	<13	13	14	15	16	17	18	19	20-24	25-29	30-34	35-44	45+	UNK
FLORIDA	225,018	5	17	94	333	837	1,689	3,106	5,221	45,878	66,328	62,410	38,563	532	5
ALACHUA	2,862	1	0	1	1	8	13	38	64	530	857	863	476	10	0
BAKER	343	0	0	1	2	1	7	11	14	104	116	58	29	0	0
BAY	2,341	0	0	3	3	13	15	48	87	629	724	549	269	1	0
BRADFORD	301	0	0	0	1	1	4	6	15	92	93	59	30	0	0
BREVARD	5,273	0	0	1	9	15	39	54	131	1,109	1,630	1,500	774	11	0
BROWARD	22,563	0	1	4	20	54	106	207	335	3,487	6,195	6,987	5,071	95	1
CALHOUN	142	0	0	2	1	0	3	6	12	39	40	25	14	0	0
CHARLOTTE	1,037	0	0	0	1	3	10	20	36	281	293	266	127	0	0
CITRUS	1,064	0	0	0	5	1	13	20	38	331	349	185	119	3	0
CLAY	2,207	0	0	0	3	9	24	34	57	514	713	564	285	4	0
COLLIER	3,323	0	0	3	1	16	26	51	59	604	998	929	629	7	0
COLUMBIA	806	0	0	0	0	4	4	24	32	254	230	175	82	1	0
MIAMI-DADE	32,679	0	1	13	35	79	166	315	565	5,258	9,216	9,978	6,938	113	2
DESOTO	368	0	0	0	0	4	4	7	20	99	119	70	45	0	0
DIXIE	163	0	0	0	0	1	2	4	9	45	52	33	17	0	0
DUVAL	13,293	0	0	5	20	50	130	206	332	3,038	4,151	3,527	1,803	31	0
ESCAMBIA	3,967	0	1	3	8	20	35	61	143	1,060	1,268	913	453	2	0
FLAGLER	798	0	0	1	0	3	6	14	18	171	246	209	129	1	0
FRANKLIN	88	0	0	0	0	1	0	5	4	30	29	16	3	0	0
GADSDEN	568	0	0	0	6	10	7	8	18	173	149	129	68	0	0
GILCHRIST	200	0	0	0	0	2	3	6	11	50	63	41	24	0	0
GLADES	66	0	0	0	0	1	1	3	0	24	17	12	7	1	0
GULF	121	0	0	0	1	2	2	4	3	35	38	21	15	0	0
HAMILTON	157	0	0	0	0	1	1	6	7	46	45	36	15	0	0
HARDEE	386	0	0	1	2	3	5	12	20	112	128	64	39	0	0
HENDRY	570	0	0	1	3	5	10	22	14	149	167	119	79	1	0
HERNANDO	1,586	0	0	0	2	4	20	27	54	400	557	359	163	0	0
HIGHLANDS	938	0	0	0	1	5	8	31	43	262	286	206	94	2	0
HILLSBOROUGH	17,327	0	1	7	26	73	128	200	409	3,622	5,094	4,908	2,823	36	0
HOLMES	186	0	0	0	0	3	3	2	11	57	66	28	16	0	0
INDIAN RIVER	1,245	0	0	0	2	8	15	23	40	276	368	321	190	2	0
JACKSON	529	0	0	1	1	2	8	15	20	183	162	98	39	0	0
JEFFERSON	121	0	0	0	1	1	0	4	2	34	38	27	13	1	0
LAFAYETTE	68	0	0	1	1	0	0	1	3	15	22	15	9	1	0
LAKE	3,268	0	0	0	4	17	31	58	95	810	990	797	462	4	0
LEE	6,751	0	1	4	13	30	68	104	189	1,509	2,003	1,770	1,046	14	0
LEON	2,989	0	1	3	4	9	19	37	56	650	905	851	449	5	0
LEVY	396	0	0	1	0	1	4	10	11	141	107	78	42	1	0
LIBERTY	77	0	0	0	0	0	1	1	3	23	23	21	5	0	0
MADISON	197	0	0	0	0	0	2	5	10	65	61	40	14	0	0
MANATEE	3,445	0	1	3	12	27	30	54	110	759	1,010	909	520	10	0
MARION	3,472	0	0	5	11	24	41	69	128	971	1,120	740	357	6	0
MARTIN	1,273	0	0	0	5	7	13	22	20	218	361	375	248	4	0
MONROE	733	0	0	0	0	1	3	2	9	122	240	199	154	3	0
NASSAU	817	0	0	0	1	6	10	17	28	195	251	199	106	4	0
OKALOOSA	2,784	0	0	2	5	9	15	35	79	675	962	671	328	3	0
OKEECHOBEE	485	0	0	0	3	3	8	12	31	147	142	95	44	0	0
ORANGE	16,649	0	1	6	19	50	131	207	339	3,171	4,793	4,772	3,131	29	0
OSCEOLA	4,329	0	0	0	2	9	42	70	104	1,006	1,258	1,102	730	6	0
PALM BEACH	14,963	1	4	4	22	59	109	175	256	2,464	4,149	4,506	3,161	53	0
PASCO	5,108	1	0	1	6	20	29	85	148	1,085	1,511	1,430	785	7	0
PINELLAS	8,479	0	1	4	15	35	73	119	170	1,698	2,397	2,443	1,508	16	0
POLK	7,805	0	3	6	15	40	69	175	261	2,089	2,459	1,759	922	7	0
PUTNAM	852	0	0	0	4	5	14	26	46	283	240	156	78	0	0
SAINT JOHNS	2,120	0	0	1	2	8	14	14	20	271	560	767	456	7	0
SAINT LUCIE	2,998	1	0	2	0	6	23	36	74	662	965	762	461	6	0
SANTA ROSA	1,906	0	0	1	2	8	16	30	31	426	619	494	278	1	0
SARASOTA	2,927	0	0	1	6	10	19	51	79	577	882	808	486	8	0
SEMINOLE	4,753	0	1	0	3	14	16	52	82	776	1,321	1,534	947	7	0
SUMTER	460	0	0	0	4	2	5	10	17	162	132	83	45	0	0
SUWANNEE	489	0	0	0	2	6	8	12	23	155	138	97	48	0	0
TAYLOR	248	0	0	0	0	1	2	7	11	81	88	41	17	0	0
UNION	152	0	0	0	0	2	3	5	8	51	46	28	9	0	0
VOLUSIA	5,033	1	0	1	11	22	39	86	127	1,197	1,643	1,221	679	6	0
WAKULLA	353	0	0	1	2	1	1	6	4	90	117	91	40	0	0
WALTON	758	0	0	0	2	1	8	11	12	156	246	216	104	2	0
WASHINGTON	246	0	0	0	2	1	5	8	14	78	66	59	13	0	0

**TABLE B-6 (Cont.): RESIDENT LIVE BIRTHS TO WHITE MOTHERS, BY AGE OF
MOTHER, BY COUNTY, FLORIDA, 2016**

	TOTAL	<13	13	14	15	16	17	18	19	20-24	25-29	30-34	35-44	45+	UNK
FLORIDA	160,365	4	11	49	184	518	1,089	2,011	3,459	30,496	47,528	46,705	27,929	379	3
ALACHUA	1,711	0	0	0	0	1	3	13	29	254	488	598	318	7	0
BAKER	306	0	0	1	2	0	5	11	14	89	108	51	25	0	0
BAY	1,707	0	0	2	2	10	10	27	72	432	538	418	195	1	0
BRADFORD	245	0	0	0	0	1	3	6	11	77	75	48	24	0	0
BREVARD	4,119	0	0	0	4	12	28	34	92	836	1,275	1,207	623	8	0
BROWARD	12,465	0	0	3	6	19	49	77	154	1,524	3,427	4,169	2,972	64	1
CALHOUN	129	0	0	2	1	0	3	5	12	35	37	25	9	0	0
CHARLOTTE	893	0	0	0	1	3	9	19	31	245	256	226	103	0	0
CITRUS	973	0	0	0	5	0	12	18	33	304	325	171	102	3	0
CLAY	1,720	0	0	0	3	3	16	25	47	407	568	448	201	2	0
COLLIER	2,751	0	0	3	0	13	23	46	53	512	835	769	493	4	0
COLUMBIA	600	0	0	0	0	3	2	15	22	188	166	136	67	1	0
MIAMI-DADE	25,102	0	1	9	20	49	96	209	393	3,612	6,990	8,027	5,610	84	2
DESOTO	309	0	0	0	0	4	4	6	18	77	97	60	43	0	0
DIXIE	143	0	0	0	0	0	2	4	7	40	45	28	17	0	0
DUVAL	7,320	0	0	2	7	18	52	89	138	1,409	2,338	2,211	1,038	18	0
ESCAMBIA	2,497	0	0	1	4	10	15	27	66	578	825	651	318	2	0
FLAGLER	627	0	0	0	0	1	4	6	10	140	189	174	102	1	0
FRANKLIN	81	0	0	0	0	1	0	5	4	27	27	14	3	0	0
GADSDEN	213	0	0	0	0	4	3	1	7	60	47	60	31	0	0
GILCHRIST	189	0	0	0	0	2	3	5	10	47	58	40	24	0	0
GLADES	53	0	0	0	0	0	1	2	0	20	15	10	5	0	0
GULF	94	0	0	0	0	2	1	2	2	26	29	17	15	0	0
HAMILTON	100	0	0	0	0	1	0	5	4	27	23	26	14	0	0
HARDEE	360	0	0	1	2	3	5	11	19	105	116	61	37	0	0
HENDRY	488	0	0	0	1	5	7	17	10	122	148	106	71	1	0
HERNANDO	1,370	0	0	0	2	4	17	21	51	342	489	312	132	0	0
HIGHLANDS	712	0	0	0	1	4	6	23	32	191	226	157	71	1	0
HILLSBOROUGH	12,460	0	1	1	17	47	91	133	269	2,396	3,640	3,724	2,111	30	0
HOLMES	176	0	0	0	0	3	3	2	10	55	62	28	13	0	0
INDIAN RIVER	769	0	0	0	0	3	4	13	17	143	240	227	120	2	0
JACKSON	367	0	0	0	1	1	7	12	15	130	105	69	27	0	0
JEFFERSON	70	0	0	0	0	0	0	2	0	16	21	20	10	1	0
LAFAYETTE	61	0	0	1	1	0	0	1	3	15	17	15	7	1	0
LAKE	2,567	0	0	0	2	12	25	47	71	613	797	638	359	3	0
LEE	5,558	0	1	2	7	23	55	78	150	1,198	1,679	1,511	842	12	0
LEON	1,516	0	0	1	0	2	3	10	20	222	456	540	259	3	0
LEVY	319	0	0	1	0	1	4	8	7	113	86	64	34	1	0
LIBERTY	70	0	0	0	0	0	1	1	2	22	20	20	4	0	0
MADISON	112	0	0	0	0	0	2	1	2	36	38	24	9	0	0
MANATEE	2,627	0	0	2	7	22	19	35	72	555	756	743	406	10	0
MARION	2,697	0	0	2	7	18	29	54	98	741	865	597	281	5	0
MARTIN	942	0	0	0	4	2	7	15	10	152	272	285	191	4	0
MONROE	586	0	0	0	0	1	3	2	6	99	180	169	123	3	0
NASSAU	744	0	0	0	1	5	10	16	25	169	232	185	97	4	0
OKALOOSA	2,258	0	0	1	3	8	12	29	60	516	800	572	256	1	0
OKEECHOBEE	435	0	0	0	3	2	8	10	27	128	129	89	39	0	0
ORANGE	10,507	0	0	3	7	28	86	128	183	1,846	3,039	3,165	2,010	12	0
OSCEOLA	3,577	0	0	0	2	6	37	61	89	857	1,044	914	561	6	0
PALM BEACH	9,673	1	4	2	12	33	64	105	158	1,399	2,675	3,138	2,051	31	0
PASCO	4,473	1	0	0	5	17	26	77	136	955	1,344	1,242	664	6	0
PINELLAS	6,221	0	1	0	5	19	38	60	105	1,075	1,753	1,936	1,215	14	0
POLK	5,916	0	2	4	10	29	47	127	183	1,577	1,894	1,356	682	5	0
PUTNAM	616	0	0	0	3	4	10	18	31	200	174	119	57	0	0
SAINT JOHNS	1,816	0	0	1	2	7	13	8	13	211	486	671	397	7	0
SAINT LUCIE	1,975	1	0	1	0	1	16	14	49	418	654	534	284	3	0
SANTA ROSA	1,712	0	0	0	2	8	16	29	29	385	562	443	237	1	0
SARASOTA	2,470	0	0	1	3	7	11	38	64	461	753	705	420	7	0
SEMINOLE	3,514	0	1	0	2	10	10	42	54	536	962	1,175	718	4	0
SUMTER	365	0	0	0	3	2	4	7	14	129	102	71	33	0	0
SUWANNEE	406	0	0	0	2	6	6	10	19	125	113	86	39	0	0
TAYLOR	193	0	0	0	0	1	2	7	10	68	58	32	15	0	0
UNION	123	0	0	0	0	2	3	5	6	39	39	23	6	0	0
VOLUSIA	3,972	1	0	1	7	13	26	57	88	882	1,325	1,021	547	4	0
WAKULLA	314	0	0	1	2	1	1	6	3	80	105	80	35	0	0
WALTON	695	0	0	0	1	0	7	9	10	142	231	200	93	2	0
WASHINGTON	206	0	0	0	2	1	4	5	10	65	58	49	12	0	0

**TABLE B-6 (Cont.): RESIDENT LIVE BIRTHS TO BLACK MOTHERS, BY AGE OF
MOTHER, BY COUNTY, FLORIDA, 2016**

	TOTAL	<13	13	14	15	16	17	18	19	20-24	25-29	30-34	35-44	45+	UNK
FLORIDA	49,405	1	4	41	128	272	522	952	1,504	13,106	14,539	10,894	7,328	114	0
ALACHUA	867	1	0	1	1	7	10	23	34	258	283	163	85	1	0
BAKER	36	0	0	0	0	1	2	0	0	15	8	6	4	0	0
BAY	363	0	0	1	1	1	1	11	11	130	112	64	31	0	0
BRADFORD	48	0	0	0	1	0	1	0	4	11	16	11	4	0	0
BREVARD	765	0	0	0	5	2	10	14	29	201	237	180	84	3	0
BROWARD	8,319	0	1	1	13	34	55	122	161	1,748	2,282	2,197	1,679	26	0
CALHOUN	9	0	0	0	0	0	0	1	0	2	2	0	4	0	0
CHARLOTTE	88	0	0	0	0	0	0	0	5	26	24	23	10	0	0
CITRUS	41	0	0	0	0	0	0	2	2	14	12	7	4	0	0
CLAY	302	0	0	0	0	4	5	6	6	81	94	57	48	1	0
COLLIER	420	0	0	0	0	3	3	5	4	73	123	105	102	2	0
COLUMBIA	177	0	0	0	0	1	2	9	10	55	57	31	12	0	0
MIAMI-DADE	6,608	0	0	4	15	30	67	105	166	1,542	1,951	1,621	1,084	23	0
DESOTO	50	0	0	0	0	0	0	1	2	21	19	7	0	0	0
DIXIE	17	0	0	0	0	0	0	0	2	4	6	5	0	0	0
DUVAL	4,681	0	0	3	11	29	70	101	167	1,401	1,458	917	512	12	0
ESCAMBIA	1,200	0	0	2	4	9	13	26	71	408	364	201	102	0	0
FLAGLER	110	0	0	1	0	2	1	5	5	25	32	20	19	0	0
FRANKLIN	4	0	0	0	0	0	0	0	0	1	1	2	0	0	0
GADSDEN	339	0	0	0	6	6	4	7	10	112	96	67	31	0	0
GILCHRIST	8	0	0	0	0	0	0	1	1	2	3	1	0	0	0
GLADES	8	0	0	0	0	0	0	0	0	4	0	1	2	1	0
GULF	17	0	0	0	1	0	1	2	1	5	5	2	0	0	0
HAMILTON	52	0	0	0	0	0	1	1	2	16	21	10	1	0	0
HARDEE	16	0	0	0	0	0	0	0	0	3	8	3	2	0	0
HENDRY	66	0	0	0	1	0	2	5	4	21	16	11	6	0	0
HERNANDO	129	0	0	0	0	0	3	5	1	33	40	29	18	0	0
HIGHLANDS	181	0	0	0	0	1	2	7	9	60	48	35	18	1	0
HILLSBOROUGH	3,683	0	0	6	9	25	34	63	127	1,113	1,124	747	431	4	0
HOLMES	5	0	0	0	0	0	0	0	1	0	2	0	2	0	0
INDIAN RIVER	202	0	0	0	1	2	5	5	11	69	52	37	20	0	0
JACKSON	143	0	0	1	0	1	0	1	3	48	53	25	11	0	0
JEFFERSON	50	0	0	0	1	1	0	2	2	18	16	7	3	0	0
LAFAYETTE	6	0	0	0	0	0	0	0	0	0	4	0	2	0	0
LAKE	465	0	0	0	2	4	4	9	16	161	128	88	52	1	0
LEE	1,010	0	0	2	6	7	13	25	35	282	275	200	164	1	0
LEON	1,288	0	0	2	4	6	15	26	34	406	402	254	137	2	0
LEVY	72	0	0	0	0	0	0	2	4	26	19	14	7	0	0
LIBERTY	4	0	0	0	0	0	0	0	0	0	2	1	1	0	0
MADISON	84	0	0	0	0	0	0	3	8	29	23	16	5	0	0
MANATEE	457	0	1	0	2	3	9	13	24	136	149	78	42	0	0
MARION	629	0	0	3	4	6	10	11	26	199	203	111	55	1	0
MARTIN	96	0	0	0	0	0	1	2	3	23	25	25	17	0	0
MONROE	102	0	0	0	0	0	0	0	3	15	40	22	22	0	0
NASSAU	49	0	0	0	0	1	0	1	2	21	13	7	4	0	0
OKALOOSA	295	0	0	1	0	1	2	2	15	114	89	43	27	1	0
OKEECHOBEE	29	0	0	0	0	0	0	1	3	14	6	2	3	0	0
ORANGE	4,377	0	1	3	12	20	39	72	134	1,108	1,274	977	728	9	0
OSCEOLA	419	0	0	0	0	3	5	6	11	92	118	101	83	0	0
PALM BEACH	4,197	0	0	2	8	25	43	66	92	932	1,188	1,008	815	18	0
PASCO	350	0	0	1	1	0	2	3	8	89	87	93	66	0	0
PINELLAS	1,509	0	0	4	8	11	28	54	54	499	444	265	142	0	0
POLK	1,537	0	1	2	3	7	21	47	61	445	460	309	180	1	0
PUTNAM	201	0	0	0	1	1	4	7	11	75	51	35	16	0	0
SAINT JOHNS	170	0	0	0	0	1	0	4	5	44	47	42	27	0	0
SAINT LUCIE	815	0	0	1	0	5	7	18	23	208	241	177	132	3	0
SANTA ROSA	92	0	0	0	0	0	0	0	1	25	32	21	13	0	0
SARASOTA	267	0	0	0	2	2	6	9	12	93	75	40	28	0	0
SEMINOLE	766	0	0	0	1	3	6	8	21	192	228	187	119	1	0
SUMTER	73	0	0	0	0	0	1	3	3	26	26	9	5	0	0
SUWANNEE	72	0	0	0	0	0	2	2	4	29	20	9	6	0	0
TAYLOR	52	0	0	0	0	0	0	0	1	13	28	8	2	0	0
UNION	24	0	0	0	0	0	0	0	2	11	5	5	1	0	0
VOLUSIA	790	0	0	0	4	7	10	25	31	250	241	134	86	2	0
WAKULLA	35	0	0	0	0	0	0	0	1	8	12	9	5	0	0
WALTON	34	0	0	0	0	0	1	0	2	9	11	5	6	0	0
WASHINGTON	33	0	0	0	0	0	1	3	3	11	7	7	1	0	0

**TABLE B-6 (Cont.): RESIDENT LIVE BIRTHS TO OTHER MOTHERS, BY AGE OF
MOTHER, BY COUNTY, FLORIDA, 2016**

	TOTAL	<13	13	14	15	16	17	18	19	20-24	25-29	30-34	35-44	45+	UNK
FLORIDA	13,833	0	2	3	17	36	63	126	222	1,998	3,851	4,445	3,035	35	0
ALACHUA	284	0	0	0	0	0	0	2	1	18	86	102	73	2	0
BAKER	1	0	0	0	0	0	0	0	0	0	0	1	0	0	0
BAY	197	0	0	0	0	2	3	9	3	45	51	52	32	0	0
BRADFORD	8	0	0	0	0	0	0	0	0	4	2	0	2	0	0
BREVARD	379	0	0	1	0	1	1	6	9	70	116	108	67	0	0
BROWARD	1,565	0	0	0	1	0	2	8	15	184	429	552	369	5	0
CALHOUN	4	0	0	0	0	0	0	0	0	2	1	0	1	0	0
CHARLOTTE	49	0	0	0	0	0	1	1	0	6	11	16	14	0	0
CITRUS	49	0	0	0	0	1	1	0	3	13	12	6	13	0	0
CLAY	170	0	0	0	0	2	3	2	4	25	46	53	34	1	0
COLLIER	152	0	0	0	1	0	0	0	2	19	40	55	34	1	0
COLUMBIA	29	0	0	0	0	0	0	0	0	11	7	8	3	0	0
MIAMI-DADE	800	0	0	0	0	0	1	0	4	88	221	281	202	3	0
DESOTO	6	0	0	0	0	0	0	0	0	1	1	2	2	0	0
DIXIE	3	0	0	0	0	1	0	0	0	1	1	0	0	0	0
DUVAL	1,244	0	0	0	2	3	8	15	26	218	340	387	244	1	0
ESCAMBIA	268	0	1	0	0	1	7	8	6	72	79	61	33	0	0
FLAGLER	55	0	0	0	0	0	1	3	3	6	20	14	8	0	0
FRANKLIN	2	0	0	0	0	0	0	0	0	1	1	0	0	0	0
GADSDEN	13	0	0	0	0	0	0	0	1	1	5	2	4	0	0
GILCHRIST	3	0	0	0	0	0	0	0	0	1	2	0	0	0	0
GLADES	4	0	0	0	0	1	0	0	0	0	2	1	0	0	0
GULF	5	0	0	0	0	0	0	0	0	1	4	0	0	0	0
HAMILTON	5	0	0	0	0	0	0	0	1	3	1	0	0	0	0
HARDEE	10	0	0	0	0	0	0	1	1	4	4	0	0	0	0
HENDRY	13	0	0	0	1	0	1	0	0	4	3	2	2	0	0
HERNANDO	83	0	0	0	0	0	0	1	2	23	27	18	12	0	0
HIGHLANDS	43	0	0	0	0	0	0	1	2	10	11	14	5	0	0
HILLSBOROUGH	1,136	0	0	0	0	0	3	3	11	107	317	420	273	2	0
HOLMES	5	0	0	0	0	0	0	0	0	2	2	0	1	0	0
INDIAN RIVER	44	0	0	0	0	0	1	1	1	6	13	16	6	0	0
JACKSON	17	0	0	0	0	0	1	2	2	5	3	3	1	0	0
JEFFERSON	1	0	0	0	0	0	0	0	0	0	1	0	0	0	0
LAFAYETTE	1	0	0	0	0	0	0	0	0	0	1	0	0	0	0
LAKE	231	0	0	0	0	1	2	2	7	34	64	70	51	0	0
LEE	182	0	0	0	0	0	0	1	4	29	48	59	40	1	0
LEON	172	0	1	0	0	1	1	1	2	21	45	50	50	0	0
LEVY	5	0	0	0	0	0	0	0	0	2	2	0	1	0	0
LIBERTY	2	0	0	0	0	0	0	0	1	1	0	0	0	0	0
MADISON	1	0	0	0	0	0	0	1	0	0	0	0	0	0	0
MANATEE	352	0	0	1	3	2	2	6	14	67	102	86	69	0	0
MARION	143	0	0	0	0	0	2	4	4	29	51	32	21	0	0
MARTIN	66	0	0	0	0	1	0	1	0	8	14	28	14	0	0
MONROE	44	0	0	0	0	0	0	0	0	8	20	7	9	0	0
NASSAU	20	0	0	0	0	0	0	0	1	4	5	6	4	0	0
OKALOOSA	222	0	0	0	2	0	1	4	3	43	70	55	43	1	0
OKEECHOBEE	19	0	0	0	0	1	0	1	1	5	7	4	0	0	0
ORANGE	1,746	0	0	0	0	2	6	7	22	213	477	623	388	8	0
OSCEOLA	325	0	0	0	0	0	0	3	4	56	94	84	84	0	0
PALM BEACH	1,001	0	0	0	1	1	2	2	5	112	253	341	281	3	0
PASCO	279	0	0	0	0	3	1	5	4	38	78	94	55	1	0
PINELLAS	629	0	0	0	1	4	6	4	9	103	169	210	121	2	0
POLK	346	0	0	0	2	4	1	1	17	65	103	93	59	1	0
PUTNAM	30	0	0	0	0	0	0	1	4	7	13	2	3	0	0
SAINT JOHNS	126	0	0	0	0	0	1	2	2	14	24	52	31	0	0
SAINT LUCIE	170	0	0	0	0	0	0	4	1	28	58	38	41	0	0
SANTA ROSA	99	0	0	1	0	0	0	1	1	16	25	28	27	0	0
SARASOTA	182	0	0	0	1	1	2	4	3	22	51	60	37	1	0
SEMINOLE	463	0	0	0	0	1	0	2	7	47	128	168	108	2	0
SUMTER	22	0	0	0	1	0	0	0	0	7	4	3	7	0	0
SUWANNEE	10	0	0	0	0	0	0	0	0	1	5	1	3	0	0
TAYLOR	3	0	0	0	0	0	0	0	0	0	2	1	0	0	0
UNION	4	0	0	0	0	0	0	0	0	1	1	0	2	0	0
VOLUSIA	253	0	0	0	0	1	2	4	8	57	73	63	45	0	0
WAKULLA	4	0	0	0	0	0	0	0	0	2	0	2	0	0	0
WALTON	27	0	0	0	1	1	0	2	0	5	4	9	5	0	0
WASHINGTON	6	0	0	0	0	0	0	0	1	2	1	2	0	0	0

**TABLE B-7: RESIDENT LIVE BIRTHS BY TRIMESTER PRENATAL CARE BEGAN, BY
RACE OF MOTHER, BY COUNTY, FLORIDA, 2016**

	TRIMESTER PRENATAL CARE BEGAN ¹						% CARE BEGAN BY TRIMESTER ²			
	TOTAL	1ST	2ND	3RD	NONE	UNK	1ST	2ND	3RD	NONE
FLORIDA	225,018	157,084	31,086	8,152	3,974	24,722	78.4	15.5	4.1	2.0
ALACHUA	2,862	2,069	330	102	13	348	82.3	13.1	4.1	0.5
BAKER	343	218	80	12	10	23	68.1	25.0	3.8	3.1
BAY	2,341	1,379	321	117	28	496	74.7	17.4	6.3	1.5
BRADFORD	301	194	46	14	2	45	75.8	18.0	5.5	0.8
BREVARD	5,273	4,313	567	91	58	244	85.8	11.3	1.8	1.2
BROWARD	22,563	15,079	3,630	1,139	539	2,176	74.0	17.8	5.6	2.6
CALHOUN	142	89	23	1	2	27	77.4	20.0	0.9	1.7
CHARLOTTE	1,037	693	182	38	17	107	74.5	19.6	4.1	1.8
CITRUS	1,064	633	268	53	15	95	65.3	27.7	5.5	1.5
CLAY	2,207	1,469	416	111	34	177	72.4	20.5	5.5	1.7
COLLIER	3,323	2,064	668	159	32	400	70.6	22.9	5.4	1.1
COLUMBIA	806	501	134	39	4	128	73.9	19.8	5.8	0.6
MIAMI-DADE	32,679	25,412	3,075	909	250	3,033	85.7	10.4	3.1	0.8
DESOTO	368	244	77	11	5	31	72.4	22.8	3.3	1.5
DIXIE	163	82	31	5	3	42	67.8	25.6	4.1	2.5
DUVAL	13,293	7,927	2,855	772	430	1,309	66.1	23.8	6.4	3.6
ESCAMBIA	3,967	2,719	576	158	69	445	77.2	16.4	4.5	2.0
FLAGLER	798	540	91	28	11	128	80.6	13.6	4.2	1.6
FRANKLIN	88	45	14	3	8	18	64.3	20.0	4.3	11.4
GADSDEN	568	214	56	9	61	228	62.9	16.5	2.6	17.9
GILCHRIST	200	139	32	9	0	20	77.2	17.8	5.0	0.0
GLADES	66	48	6	0	0	12	88.9	11.1	0.0	0.0
GULF	121	71	20	4	1	25	74.0	20.8	4.2	1.0
HAMILTON	157	76	28	6	7	40	65.0	23.9	5.1	6.0
HARDEE	386	214	125	24	3	20	58.5	34.2	6.6	0.8
HENDRY	570	340	108	16	7	99	72.2	22.9	3.4	1.5
HERNANDO	1,586	1,170	185	46	16	169	82.6	13.1	3.2	1.1
HIGHLANDS	938	517	272	90	15	44	57.8	30.4	10.1	1.7
HILLSBOROUGH	17,327	14,584	1,608	238	261	636	87.4	9.6	1.4	1.6
HOLMES	186	134	21	7	3	21	81.2	12.7	4.2	1.8
INDIAN RIVER	1,245	907	227	47	11	53	76.1	19.0	3.9	0.9
JACKSON	529	409	61	12	8	39	83.5	12.4	2.4	1.6
JEFFERSON	121	58	8	1	6	48	79.5	11.0	1.4	8.2
LAFAYETTE	68	36	7	5	2	18	72.0	14.0	10.0	4.0
LAKE	3,268	2,406	408	129	48	277	80.4	13.6	4.3	1.6
LEE	6,751	4,400	1,289	292	54	716	72.9	21.4	4.8	0.9
LEON	2,989	1,385	302	74	275	953	68.0	14.8	3.6	13.5
LEVY	396	228	65	23	6	74	70.8	20.2	7.1	1.9
LIBERTY	77	41	7	1	5	23	75.9	13.0	1.9	9.3
MADISON	197	98	16	6	24	53	68.1	11.1	4.2	16.7
MANATEE	3,445	2,435	610	194	39	167	74.3	18.6	5.9	1.2
MARION	3,472	1,973	795	239	65	400	64.2	25.9	7.8	2.1
MARTIN	1,273	908	232	55	15	63	75.0	19.2	4.5	1.2
MONROE	733	570	105	15	6	37	81.9	15.1	2.2	0.9
NASSAU	817	622	85	18	12	80	84.4	11.5	2.4	1.6
OKALOOSA	2,784	1,568	298	122	30	766	77.7	14.8	6.0	1.5
OKEECHOBEE	485	319	114	20	27	5	66.5	23.8	4.2	5.6
ORANGE	16,649	10,750	1,637	367	410	3,485	81.7	12.4	2.8	3.1
OSCEOLA	4,329	3,080	414	104	99	632	83.3	11.2	2.8	2.7
PALM BEACH	14,963	10,088	2,235	815	166	1,659	75.8	16.8	6.1	1.2
PASCO	5,108	4,052	607	104	52	293	84.2	12.6	2.2	1.1
PINELLAS	8,479	6,195	1,123	247	101	813	80.8	14.6	3.2	1.3
POLK	7,805	5,367	1,458	306	179	495	73.4	19.9	4.2	2.4
PUTNAM	852	558	162	30	18	84	72.7	21.1	3.9	2.3
SAINT JOHNS	2,120	1,685	220	64	18	133	84.8	11.1	3.2	0.9
SAINT LUCIE	2,998	2,081	535	141	77	164	73.4	18.9	5.0	2.7
SANTA ROSA	1,906	1,367	223	72	18	226	81.4	13.3	4.3	1.1
SARASOTA	2,927	1,981	481	113	42	310	75.7	18.4	4.3	1.6
SEMINOLE	4,753	3,277	528	76	71	801	82.9	13.4	1.9	1.8
SUMTER	460	338	64	13	10	35	79.5	15.1	3.1	2.4
SUWANNEE	489	294	78	18	4	95	74.6	19.8	4.6	1.0
TAYLOR	248	120	19	3	17	89	75.5	11.9	1.9	10.7
UNION	152	108	16	9	0	19	81.2	12.0	6.8	0.0
VOLUSIA	5,033	3,297	690	152	116	778	77.5	16.2	3.6	2.7
WAKULLA	353	169	25	15	27	117	71.6	10.6	6.4	11.4
WALTON	758	559	67	30	6	96	84.4	10.1	4.5	0.9
WASHINGTON	246	172	29	8	2	35	81.5	13.7	3.8	0.9

1. Starting in 2004, "trimester prenatal care began" is calculated as the time elapsed from the date of the last menstrual period to the date of the first prenatal care visit. Prior to 2004, these data were obtained by direct question that noted the trimester the mother began prenatal care. Consequently, these data are not comparable to data from prior years.

2. Births with unknown information as to when prenatal care began are excluded from the denominator.

**TABLE B-7 (Cont.): RESIDENT LIVE BIRTHS TO WHITE MOTHERS BY TRIMESTER
PRENATAL CARE BEGAN, BY COUNTY, FLORIDA, 2016**

	TRIMESTER PRENATAL CARE BEGAN ¹						% CARE BEGAN BY TRIMESTER ²			
	TOTAL	1ST	2ND	3RD	NONE	UNK	1ST	2ND	3RD	NONE
FLORIDA	160,365	115,893	20,066	5,332	2,345	16,729	80.7	14.0	3.7	1.6
ALACHUA	1,711	1,305	167	58	7	174	84.9	10.9	3.8	0.5
BAKER	306	199	68	10	9	20	69.6	23.8	3.5	3.1
BAY	1,707	1,057	213	79	14	344	77.5	15.6	5.8	1.0
BRADFORD	245	157	38	13	0	37	75.5	18.3	6.3	0.0
BREVARD	4,119	3,429	411	67	37	175	86.9	10.4	1.7	0.9
BROWARD	12,465	8,901	1,672	593	200	1,099	78.3	14.7	5.2	1.8
CALHOUN	129	85	18	1	1	24	81.0	17.1	1.0	1.0
CHARLOTTE	893	597	158	33	14	91	74.4	19.7	4.1	1.7
CITRUS	973	583	237	48	15	90	66.0	26.8	5.4	1.7
CLAY	1,720	1,191	293	75	24	137	75.2	18.5	4.7	1.5
COLLIER	2,751	1,739	530	118	29	335	72.0	21.9	4.9	1.2
COLUMBIA	600	389	97	26	1	87	75.8	18.9	5.1	0.2
MIAMI-DADE	25,102	19,534	2,167	736	161	2,504	86.4	9.6	3.3	0.7
DESOTO	309	202	68	9	4	26	71.4	24.0	3.2	1.4
DIXIE	143	70	28	4	3	38	66.7	26.7	3.8	2.9
DUVAL	7,320	4,815	1,269	392	232	612	71.8	18.9	5.8	3.5
ESCAMBIA	2,497	1,842	311	87	24	233	81.4	13.7	3.8	1.1
FLAGLER	627	425	70	26	8	98	80.3	13.2	4.9	1.5
FRANKLIN	81	40	14	3	8	16	61.5	21.5	4.6	12.3
GADSDEN	213	74	22	1	27	89	59.7	17.7	0.8	21.8
GILCHRIST	189	131	30	8	0	20	77.5	17.8	4.7	0.0
GLADES	53	40	5	0	0	8	88.9	11.1	0.0	0.0
GULF	94	55	15	3	1	20	74.3	20.3	4.1	1.4
HAMILTON	100	41	18	5	6	30	58.6	25.7	7.1	8.6
HARDEE	360	203	115	22	2	18	59.4	33.6	6.4	0.6
HENDRY	488	302	92	15	5	74	72.9	22.2	3.6	1.2
HERNANDO	1,370	1,017	152	36	16	149	83.3	12.4	2.9	1.3
HIGHLANDS	712	398	207	64	10	33	58.6	30.5	9.4	1.5
HILLSBOROUGH	12,460	10,550	1,107	160	183	460	87.9	9.2	1.3	1.5
HOLMES	176	127	20	6	3	20	81.4	12.8	3.8	1.9
INDIAN RIVER	769	590	107	28	7	37	80.6	14.6	3.8	1.0
JACKSON	367	281	40	8	6	32	83.9	11.9	2.4	1.8
JEFFERSON	70	38	4	1	5	22	79.2	8.3	2.1	10.4
LAFAYETTE	61	30	7	4	2	18	69.8	16.3	9.3	4.7
LAKE	2,567	1,933	293	95	38	208	81.9	12.4	4.0	1.6
LEE	5,558	3,663	1,041	218	44	592	73.8	21.0	4.4	0.9
LEON	1,516	767	115	30	136	468	73.2	11.0	2.9	13.0
LEVY	319	193	48	19	4	55	73.1	18.2	7.2	1.5
LIBERTY	70	38	7	0	5	20	76.0	14.0	0.0	10.0
MADISON	112	68	10	2	8	24	77.3	11.4	2.3	9.1
MANATEE	2,627	1,916	423	130	27	131	76.8	16.9	5.2	1.1
MARION	2,697	1,562	596	181	55	303	65.2	24.9	7.6	2.3
MARTIN	942	704	149	37	9	43	78.3	16.6	4.1	1.0
MONROE	586	470	71	9	5	31	84.7	12.8	1.6	0.9
NASSAU	744	571	73	18	9	73	85.1	10.9	2.7	1.3
OKALOOSA	2,258	1,298	243	97	23	597	78.1	14.6	5.8	1.4
OKEECHOBEE	435	288	99	18	25	5	67.0	23.0	4.2	5.8
ORANGE	10,507	7,193	913	183	168	2,050	85.1	10.8	2.2	2.0
OSCEOLA	3,577	2,578	324	73	77	525	84.5	10.6	2.4	2.5
PALM BEACH	9,673	6,763	1,331	479	90	1,010	78.1	15.4	5.5	1.0
PASCO	4,473	3,567	516	89	48	253	84.5	12.2	2.1	1.1
PINELLAS	6,221	4,722	732	142	67	558	83.4	12.9	2.5	1.2
POLK	5,916	4,197	1,026	209	121	363	75.6	18.5	3.8	2.2
PUTNAM	616	398	123	18	17	60	71.6	22.1	3.2	3.1
SAINT JOHNS	1,816	1,483	170	47	13	103	86.6	9.9	2.7	0.8
SAINT LUCIE	1,975	1,415	330	89	41	100	75.5	17.6	4.7	2.2
SANTA ROSA	1,712	1,240	195	66	17	194	81.7	12.8	4.3	1.1
SARASOTA	2,470	1,715	389	86	32	248	77.2	17.5	3.9	1.4
SEMINOLE	3,514	2,511	333	53	51	566	85.2	11.3	1.8	1.7
SUMTER	365	270	47	12	7	29	80.4	14.0	3.6	2.1
SUWANNEE	406	255	63	16	3	69	75.7	18.7	4.7	0.9
TAYLOR	193	94	16	3	15	65	73.4	12.5	2.3	11.7
UNION	123	88	13	8	0	14	80.7	11.9	7.3	0.0
VOLUSIA	3,972	2,679	502	117	92	582	79.0	14.8	3.5	2.7
WAKULLA	314	153	22	13	26	100	71.5	10.3	6.1	12.1
WALTON	695	513	61	28	4	89	84.7	10.1	4.6	0.7
WASHINGTON	206	147	21	7	2	29	83.1	11.9	4.0	1.1

1. Starting in 2004, "trimester prenatal care began" is calculated as the time elapsed from the date of the last menstrual period to the date of the first prenatal care visit. Prior to 2004, these data were obtained by direct question that noted the trimester the mother began prenatal care. Consequently, these data are not comparable to data from prior years.

2. Births with unknown information as to when prenatal care began are excluded from the denominator.

**TABLE B-7 (Cont.): RESIDENT LIVE BIRTHS TO BLACK MOTHERS BY TRIMESTER
PRENATAL CARE BEGAN, BY COUNTY, FLORIDA, 2016**

	TRIMESTER PRENATAL CARE BEGAN ¹						% CARE BEGAN BY TRIMESTER ²			
	TOTAL	1ST	2ND	3RD	NONE	UNK	1ST	2ND	3RD	NONE
FLORIDA	49,405	30,804	8,791	2,144	1,375	6,291	71.4	20.4	5.0	3.2
ALACHUA	867	554	136	27	6	144	76.6	18.8	3.7	0.8
BAKER	36	18	12	2	1	3	54.5	36.4	6.1	3.0
BAY	363	192	61	22	8	80	67.8	21.6	7.8	2.8
BRADFORD	48	32	8	1	1	6	76.2	19.0	2.4	2.4
BREVARD	765	560	118	16	18	53	78.7	16.6	2.2	2.5
BROWARD	8,319	4,987	1,660	458	291	923	67.4	22.4	6.2	3.9
CALHOUN	9	3	3	0	1	2	42.9	42.9	0.0	14.3
CHARLOTTE	88	60	14	3	2	9	75.9	17.7	3.8	2.5
CITRUS	41	20	14	3	0	4	54.1	37.8	8.1	0.0
CLAY	302	163	86	24	2	27	59.3	31.3	8.7	0.7
COLLIER	420	227	108	33	2	50	61.4	29.2	8.9	0.5
COLUMBIA	177	92	33	9	3	40	67.2	24.1	6.6	2.2
MIAMI-DADE	6,608	5,131	823	140	78	436	83.1	13.3	2.3	1.3
DESOTO	50	34	8	2	1	5	75.6	17.8	4.4	2.2
DIXIE	17	11	2	1	0	3	78.6	14.3	7.1	0.0
DUVAL	4,681	2,358	1,304	316	162	541	57.0	31.5	7.6	3.9
ESCAMBIA	1,200	709	223	55	40	173	69.0	21.7	5.4	3.9
FLAGLER	110	76	15	2	3	14	79.2	15.6	2.1	3.1
FRANKLIN	4	3	0	0	0	1	100.0	0.0	0.0	0.0
GADSDEN	339	134	32	7	33	133	65.0	15.5	3.4	16.0
GILCHRIST	8	5	2	1	0	0	62.5	25.0	12.5	0.0
GLADES	8	4	0	0	0	4	100.0	0.0	0.0	0.0
GULF	17	9	5	0	0	3	64.3	35.7	0.0	0.0
HAMILTON	52	33	10	1	0	8	75.0	22.7	2.3	0.0
HARDEE	16	8	4	2	1	1	53.3	26.7	13.3	6.7
HENDRY	66	30	15	0	2	19	63.8	31.9	0.0	4.3
HERNANDO	129	91	23	6	0	9	75.8	19.2	5.0	0.0
HIGHLANDS	181	95	53	22	4	7	54.6	30.5	12.6	2.3
HILLSBOROUGH	3,683	3,010	413	51	65	144	85.1	11.7	1.4	1.8
HOLMES	5	3	1	0	0	1	75.0	25.0	0.0	0.0
INDIAN RIVER	202	127	53	7	4	11	66.5	27.7	3.7	2.1
JACKSON	143	114	19	3	1	6	83.2	13.9	2.2	0.7
JEFFERSON	50	20	4	0	1	25	80.0	16.0	0.0	4.0
LAFAYETTE	6	5	0	1	0	0	83.3	0.0	16.7	0.0
LAKE	465	317	74	19	8	47	75.8	17.7	4.5	1.9
LEE	1,010	613	216	62	8	111	68.2	24.0	6.9	0.9
LEON	1,288	531	166	39	126	426	61.6	19.3	4.5	14.6
LEVY	72	32	16	4	2	18	59.3	29.6	7.4	3.7
LIBERTY	4	1	0	1	0	2	50.0	0.0	50.0	0.0
MADISON	84	30	6	4	16	28	53.6	10.7	7.1	28.6
MANATEE	457	295	99	27	11	25	68.3	22.9	6.3	2.5
MARION	629	330	161	43	10	85	60.7	29.6	7.9	1.8
MARTIN	96	59	22	5	1	9	67.8	25.3	5.7	1.1
MONROE	102	67	24	5	1	5	69.1	24.7	5.2	1.0
NASSAU	49	34	9	0	2	4	75.6	20.0	0.0	4.4
OKALOOSA	295	135	32	11	3	114	74.6	17.7	6.1	1.7
OKEECHOBEE	29	19	8	1	1	0	65.5	27.6	3.4	3.4
ORANGE	4,377	2,398	554	126	210	1,089	72.9	16.8	3.8	6.4
OSCEOLA	419	274	51	14	18	62	76.8	14.3	3.9	5.0
PALM BEACH	4,197	2,546	757	279	64	551	69.8	20.8	7.7	1.8
PASCO	350	268	46	8	2	26	82.7	14.2	2.5	0.6
PINELLAS	1,509	952	277	72	23	185	71.9	20.9	5.4	1.7
POLK	1,537	942	363	76	51	105	65.8	25.3	5.3	3.6
PUTNAM	201	139	37	7	1	17	75.5	20.1	3.8	0.5
SAINT JOHNS	170	106	31	13	3	17	69.3	20.3	8.5	2.0
SAINT LUCIE	815	514	178	45	31	47	66.9	23.2	5.9	4.0
SANTA ROSA	92	55	18	4	1	14	70.5	23.1	5.1	1.3
SARASOTA	267	148	58	16	8	37	64.3	25.2	7.0	3.5
SEMINOLE	766	442	137	15	16	156	72.5	22.5	2.5	2.6
SUMTER	73	55	10	0	3	5	80.9	14.7	0.0	4.4
SUWANNEE	72	32	12	2	1	25	68.1	25.5	4.3	2.1
TAYLOR	52	24	3	0	2	23	82.8	10.3	0.0	6.9
UNION	24	16	3	0	0	5	84.2	15.8	0.0	0.0
VOLUSIA	790	451	148	29	18	144	69.8	22.9	4.5	2.8
WAKULLA	35	16	2	1	1	15	80.0	10.0	5.0	5.0
WALTON	34	24	4	0	2	4	80.0	13.3	0.0	6.7
WASHINGTON	33	20	7	1	0	5	71.4	25.0	3.6	0.0

1. Starting in 2004, "trimester prenatal care began" is calculated as the time elapsed from the date of the last menstrual period to the date of the first prenatal care visit. Prior to 2004, these data were obtained by direct question that noted the trimester the mother began prenatal care. Consequently, these data are not comparable to data from prior years.

2. Births with unknown information as to when prenatal care began are excluded from the denominator.

**TABLE B-7 (Cont.): RESIDENT LIVE BIRTHS TO OTHER MOTHERS BY TRIMESTER
PRENATAL CARE BEGAN, BY COUNTY, FLORIDA, 2016**

	TRIMESTER PRENATAL CARE BEGAN ¹						% CARE BEGAN BY TRIMESTER ²			
	TOTAL	1ST	2ND	3RD	NONE	UNK	1ST	2ND	3RD	NONE
FLORIDA	13,833	9,532	1,957	611	223	1,510	77.4	15.9	5.0	1.8
ALACHUA	284	210	27	17	0	30	82.7	10.6	6.7	0.0
BAKER	1	1	0	0	0	0	100.0	0.0	0.0	0.0
BAY	197	97	38	14	4	44	63.4	24.8	9.2	2.6
BRADFORD	8	5	0	0	1	2	83.3	0.0	0.0	16.7
BREVARD	379	316	37	8	3	15	86.8	10.2	2.2	0.8
BROWARD	1,565	1,056	249	75	40	145	74.4	17.5	5.3	2.8
CALHOUN	4	1	2	0	0	1	33.3	66.7	0.0	0.0
CHARLOTTE	49	31	9	2	1	6	72.1	20.9	4.7	2.3
CITRUS	49	30	16	2	0	1	62.5	33.3	4.2	0.0
CLAY	170	107	35	10	7	11	67.3	22.0	6.3	4.4
COLLIER	152	98	30	8	1	15	71.5	21.9	5.8	0.7
COLUMBIA	29	20	4	4	0	1	71.4	14.3	14.3	0.0
MIAMI-DADE	800	638	68	26	8	60	86.2	9.2	3.5	1.1
DESOTO	6	5	1	0	0	0	83.3	16.7	0.0	0.0
DIXIE	3	1	1	0	0	1	50.0	50.0	0.0	0.0
DUVAL	1,244	726	276	63	35	144	66.0	25.1	5.7	3.2
ESCAMBIA	268	167	41	16	5	39	72.9	17.9	7.0	2.2
FLAGLER	55	36	5	0	0	14	87.8	12.2	0.0	0.0
FRANKLIN	2	1	0	0	0	1	100.0	0.0	0.0	0.0
GADSDEN	13	6	2	1	1	3	60.0	20.0	10.0	10.0
GILCHRIST	3	3	0	0	0	0	100.0	0.0	0.0	0.0
GLADES	4	3	1	0	0	0	75.0	25.0	0.0	0.0
GULF	5	4	0	0	0	1	100.0	0.0	0.0	0.0
HAMILTON	5	2	0	0	1	2	66.7	0.0	0.0	33.3
HARDEE	10	3	6	0	0	1	33.3	66.7	0.0	0.0
HENDRY	13	7	1	1	0	4	77.8	11.1	11.1	0.0
HERNANDO	83	59	10	4	0	10	80.8	13.7	5.5	0.0
HIGHLANDS	43	24	11	4	1	3	60.0	27.5	10.0	2.5
HILLSBOROUGH	1,136	994	82	26	11	23	89.3	7.4	2.3	1.0
HOLMES	5	4	0	1	0	0	80.0	0.0	20.0	0.0
INDIAN RIVER	44	34	5	2	0	3	82.9	12.2	4.9	0.0
JACKSON	17	13	2	1	1	0	76.5	11.8	5.9	5.9
JEFFERSON	1	0	0	0	0	1	0.0	0.0	0.0	0.0
LAFAYETTE	1	1	0	0	0	0	100.0	0.0	0.0	0.0
LAKE	231	155	39	15	2	20	73.5	18.5	7.1	0.9
LEE	182	123	32	12	2	13	72.8	18.9	7.1	1.2
LEON	172	81	21	5	11	54	68.6	17.8	4.2	9.3
LEVY	5	3	1	0	0	1	75.0	25.0	0.0	0.0
LIBERTY	2	1	0	0	0	1	100.0	0.0	0.0	0.0
MADISON	1	0	0	0	0	1	0.0	0.0	0.0	0.0
MANATEE	352	218	87	37	1	9	63.6	25.4	10.8	0.3
MARION	143	81	38	15	0	9	60.4	28.4	11.2	0.0
MARTIN	66	45	12	3	2	4	72.6	19.4	4.8	3.2
MONROE	44	33	10	1	0	0	75.0	22.7	2.3	0.0
NASSAU	20	14	2	0	1	3	82.4	11.8	0.0	5.9
OKALOOSA	222	131	23	14	4	50	76.2	13.4	8.1	2.3
OKEECHOBEE	19	10	7	1	1	0	52.6	36.8	5.3	5.3
ORANGE	1,746	1,150	166	58	32	340	81.8	11.8	4.1	2.3
OSCEOLA	325	226	39	14	4	42	79.9	13.8	4.9	1.4
PALM BEACH	1,001	722	129	53	9	88	79.1	14.1	5.8	1.0
PASCO	279	213	44	7	2	13	80.1	16.5	2.6	0.8
PINELLAS	629	455	88	25	8	53	79.0	15.3	4.3	1.4
POLK	346	225	67	21	7	26	70.3	20.9	6.6	2.2
PUTNAM	30	19	1	5	0	5	76.0	4.0	20.0	0.0
SAINT JOHNS	126	91	16	4	2	13	80.5	14.2	3.5	1.8
SAINT LUCIE	170	124	24	6	4	12	78.5	15.2	3.8	2.5
SANTA ROSA	99	70	10	2	0	17	85.4	12.2	2.4	0.0
SARASOTA	182	114	32	10	2	24	72.2	20.3	6.3	1.3
SEMINOLE	463	318	57	7	3	78	82.6	14.8	1.8	0.8
SUMTER	22	13	7	1	0	1	61.9	33.3	4.8	0.0
SUWANNEE	10	6	3	0	0	1	66.7	33.3	0.0	0.0
TAYLOR	3	2	0	0	0	1	100.0	0.0	0.0	0.0
UNION	4	3	0	1	0	0	75.0	0.0	25.0	0.0
VOLUSIA	253	157	39	6	6	45	75.5	18.8	2.9	2.9
WAKULLA	4	0	1	1	0	2	0.0	50.0	50.0	0.0
WALTON	27	21	2	2	0	2	84.0	8.0	8.0	0.0
WASHINGTON	6	4	1	0	0	1	80.0	20.0	0.0	0.0

1. Starting in 2004, "trimester prenatal care began" is calculated as the time elapsed from the date of the last menstrual period to the date of the first prenatal care visit. Prior to 2004, these data were obtained by direct question that noted the trimester the mother began prenatal care. Consequently, these data are not comparable to data from prior years.

2. Births with unknown information as to when prenatal care began are excluded from the denominator.

TABLE B-8: RESIDENT LIVE BIRTHS TO UNWED MOTHERS, BY AGE OF MOTHER, BY RACE OF MOTHER, BY COUNTY, FLORIDA, 2016

	TOTAL	<13	13	14	15	16	17	18	19	20-24	25-29	30-34	35-44	45+	UNK
FLORIDA	105,424	5	17	94	331	814	1,620	2,871	4,607	33,727	30,965	19,019	11,197	156	1
ALACHUA	1,216	1	0	1	1	8	13	38	59	407	385	189	110	4	0
BAKER	168	0	0	1	2	1	5	9	13	68	43	20	6	0	0
BAY	1,082	0	0	3	3	12	12	44	72	404	298	162	72	0	0
BRADFORD	151	0	0	0	1	1	4	5	10	59	42	20	9	0	0
BREVARD	2,387	0	0	1	9	15	37	50	119	795	721	428	210	2	0
BROWARD	9,752	0	1	4	20	53	102	193	301	2,679	2,881	2,034	1,464	20	0
CALHOUN	70	0	0	2	1	0	3	6	8	25	16	3	6	0	0
CHARLOTTE	583	0	0	0	1	3	7	20	33	210	156	106	47	0	0
CITRUS	600	0	0	0	5	1	13	19	33	239	178	68	44	0	0
CLAY	852	0	0	0	3	9	24	31	50	321	237	115	61	1	0
COLLIER	1,435	0	0	3	1	15	26	44	50	408	435	267	183	3	0
COLUMBIA	464	0	0	0	0	4	4	23	25	182	123	76	27	0	0
MIAMI-DADE	15,759	0	1	13	34	76	157	290	501	4,093	4,772	3,499	2,283	40	0
DESOTO	234	0	0	0	0	4	4	6	15	72	78	38	17	0	0
DIXIE	96	0	0	0	0	1	2	4	7	31	30	16	5	0	0
DUVAL	6,404	0	0	5	20	48	127	192	301	2,192	1,949	1,041	520	9	0
ESCAMBIA	1,987	0	1	3	8	20	35	61	124	738	570	291	136	0	0
FLAGLER	387	0	0	1	0	3	5	14	17	114	113	76	43	1	0
FRANKLIN	57	0	0	0	0	1	0	5	4	22	17	6	2	0	0
GADSDEN	396	0	0	0	6	10	7	8	17	147	108	61	32	0	0
GILCHRIST	93	0	0	0	0	2	3	6	7	27	21	16	11	0	0
GLADES	40	0	0	0	0	1	1	3	0	17	10	4	4	0	0
GULF	54	0	0	0	1	2	2	4	2	17	18	5	3	0	0
HAMILTON	103	0	0	0	0	1	1	6	6	35	30	17	7	0	0
HARDEE	223	0	0	1	2	2	5	9	13	75	71	26	19	0	0
HENDRY	363	0	0	1	3	5	10	22	13	118	98	53	39	1	0
HERNANDO	847	0	0	0	2	4	20	23	47	287	271	135	58	0	0
HIGHLANDS	547	0	0	0	1	5	8	26	38	193	159	79	37	1	0
HILLSBOROUGH	8,110	0	1	7	26	71	122	184	364	2,764	2,377	1,442	745	7	0
HOLMES	86	0	0	0	0	3	3	2	9	32	22	9	6	0	0
INDIAN RIVER	605	0	0	0	2	7	15	21	34	199	166	108	52	1	0
JACKSON	285	0	0	1	1	2	8	13	17	119	78	32	14	0	0
JEFFERSON	72	0	0	0	1	1	0	4	2	27	22	11	4	0	0
LAFAYETTE	27	0	0	1	1	0	0	1	2	12	6	2	2	0	0
LAKE	1,514	0	0	0	4	17	28	52	82	594	415	201	120	1	0
LEE	3,402	0	1	4	13	30	64	98	168	1,106	943	629	342	4	0
LEON	1,394	0	1	3	4	9	19	35	52	530	430	200	111	0	0
LEVY	243	0	0	1	0	1	3	9	10	103	60	32	23	1	0
LIBERTY	34	0	0	0	0	0	1	0	3	13	9	7	1	0	0
MADISON	115	0	0	0	0	0	2	4	10	41	34	18	6	0	0
MANATEE	1,704	0	1	3	12	27	30	49	97	560	462	292	169	2	0
MARION	1,920	0	0	5	11	22	37	66	118	689	574	273	123	2	0
MARTIN	559	0	0	0	5	6	13	20	17	154	162	105	75	2	0
MONROE	293	0	0	0	0	1	3	2	5	75	97	51	58	1	0
NASSAU	315	0	0	0	1	6	10	15	22	109	83	44	25	0	0
OKALOOSA	981	0	0	2	5	9	12	32	61	365	277	148	68	2	0
OKEECHOBEE	304	0	0	0	3	3	8	9	27	115	75	44	20	0	0
ORANGE	7,482	0	1	6	19	49	128	196	307	2,416	2,219	1,294	835	12	0
OSCEOLA	2,090	0	0	0	2	9	40	59	91	739	586	343	218	3	0
PALM BEACH	6,628	1	4	4	22	57	105	164	226	1,898	1,931	1,352	847	17	0
PASCO	2,317	1	0	1	6	19	28	79	131	803	651	398	198	2	0
PINELLAS	4,097	0	1	4	15	35	71	117	153	1,295	1,230	752	421	3	0
POLK	4,139	0	3	6	14	39	66	158	232	1,498	1,189	635	296	3	0
PUTNAM	536	0	0	0	4	5	14	22	40	212	134	70	35	0	0
SAINT JOHNS	558	0	0	1	2	8	14	14	18	185	154	100	61	1	0
SAINT LUCIE	1,544	1	0	2	0	6	21	34	68	502	492	265	151	2	0
SANTA ROSA	621	0	0	1	2	8	16	22	23	221	171	104	53	0	0
SARASOTA	1,283	0	0	1	6	10	18	47	67	420	372	201	138	3	0
SEMINOLE	1,801	0	1	0	3	13	14	46	77	574	531	346	195	1	0
SUMTER	253	0	0	0	4	2	5	10	14	97	67	41	13	0	0
SUWANNEE	255	0	0	0	2	6	8	10	18	103	63	31	14	0	0
TAYLOR	149	0	0	0	0	1	2	7	9	53	49	19	9	0	0
UNION	85	0	0	0	0	2	3	4	7	33	21	12	3	0	0
VOLUSIA	2,703	1	0	1	11	20	38	81	113	895	829	460	251	3	0
WAKULLA	143	0	0	1	2	1	1	6	4	56	40	20	12	0	0
WALTON	289	0	0	0	2	1	8	10	11	93	89	54	20	1	0
WASHINGTON	127	0	0	0	2	1	5	8	13	50	23	20	5	0	0

TABLE B-8 (Cont.): RESIDENT LIVE BIRTHS TO UNWED WHITE MOTHERS, BY AGE OF MOTHER, BY COUNTY, FLORIDA, 2016

	TOTAL	<13	13	14	15	16	17	18	19	20-24	25-29	30-34	35-44	45+	UNK
FLORIDA	67,348	4	11	49	182	498	1,025	1,802	2,929	20,800	19,727	12,695	7,521	105	0
ALACHUA	512	0	0	0	0	1	3	13	24	170	149	91	57	4	0
BAKER	137	0	0	1	2	0	3	9	13	53	37	14	5	0	0
BAY	704	0	0	2	2	9	9	24	57	253	188	116	44	0	0
BRADFORD	108	0	0	0	0	1	3	5	6	47	27	12	7	0	0
BREVARD	1,709	0	0	0	4	12	26	31	82	572	505	321	154	2	0
BROWARD	4,316	0	0	3	6	18	45	69	129	1,054	1,334	939	707	12	0
CALHOUN	60	0	0	2	1	0	3	5	8	22	13	3	3	0	0
CHARLOTTE	505	0	0	0	1	3	6	19	28	183	130	95	40	0	0
CITRUS	551	0	0	0	5	0	12	17	28	218	164	65	42	0	0
CLAY	621	0	0	0	3	3	16	22	41	232	179	82	42	1	0
COLLIER	1,192	0	0	3	0	12	23	40	44	342	359	223	144	2	0
COLUMBIA	309	0	0	0	0	3	2	14	15	126	74	57	18	0	0
MIAMI-DADE	11,000	0	1	9	19	46	88	186	333	2,644	3,319	2,574	1,754	27	0
DESOTO	186	0	0	0	0	4	4	5	13	52	61	30	17	0	0
DIXIE	78	0	0	0	0	0	2	4	5	27	24	11	5	0	0
DUVAL	2,649	0	0	2	7	16	49	77	117	843	821	470	243	4	0
ESCAMBIA	929	0	0	1	4	10	15	27	52	323	271	151	75	0	0
FLAGLER	285	0	0	0	0	1	3	6	9	86	85	60	34	1	0
FRANKLIN	53	0	0	0	0	1	0	5	4	20	16	5	2	0	0
GADSDEN	102	0	0	0	0	4	3	1	6	39	21	18	10	0	0
GILCHRIST	84	0	0	0	0	2	3	5	6	24	18	15	11	0	0
GLADES	30	0	0	0	0	0	1	2	0	13	9	3	2	0	0
GULF	35	0	0	0	0	2	1	2	1	10	13	3	3	0	0
HAMILTON	60	0	0	0	0	1	0	5	4	18	14	11	7	0	0
HARDEE	203	0	0	1	2	2	5	8	12	70	63	23	17	0	0
HENDRY	295	0	0	0	1	5	7	17	9	94	84	42	35	1	0
HERNANDO	719	0	0	0	2	4	17	17	45	239	231	115	49	0	0
HIGHLANDS	391	0	0	0	1	4	6	18	28	132	117	57	28	0	0
HILLSBOROUGH	5,302	0	1	1	17	45	85	119	231	1,703	1,525	1,018	551	6	0
HOLMES	79	0	0	0	0	3	3	2	8	31	20	9	3	0	0
INDIAN RIVER	332	0	0	0	0	3	4	13	16	95	93	72	35	1	0
JACKSON	164	0	0	0	1	1	7	10	13	69	35	18	10	0	0
JEFFERSON	27	0	0	0	0	0	0	2	0	11	6	6	2	0	0
LAFAYETTE	24	0	0	1	1	0	0	1	2	12	3	2	2	0	0
LAKE	1,114	0	0	0	2	12	22	42	58	430	307	148	93	0	0
LEE	2,667	0	1	2	7	23	51	72	129	846	749	525	259	3	0
LEON	403	0	0	1	0	2	3	9	17	140	123	64	44	0	0
LEVY	182	0	0	1	0	1	3	7	6	78	44	24	17	1	0
LIBERTY	29	0	0	0	0	0	1	0	2	13	6	6	1	0	0
MADISON	47	0	0	0	0	0	2	1	2	19	12	8	3	0	0
MANATEE	1,183	0	0	2	7	22	19	30	60	393	312	212	124	2	0
MARION	1,367	0	0	2	7	16	25	52	88	493	398	193	92	1	0
MARTIN	382	0	0	0	4	2	7	13	8	112	114	66	54	2	0
MONROE	243	0	0	0	0	1	3	2	4	61	77	46	48	1	0
NASSAU	276	0	0	0	1	5	10	14	19	90	75	39	23	0	0
OKALOOSA	743	0	0	1	3	8	9	26	44	262	211	126	52	1	0
OKEECHOBEE	266	0	0	0	3	2	8	7	23	99	66	41	17	0	0
ORANGE	4,214	0	0	3	7	27	83	118	158	1,325	1,263	752	472	6	0
OSCEOLA	1,765	0	0	0	2	6	35	50	77	634	491	288	179	3	0
PALM BEACH	3,857	1	4	2	12	32	62	96	137	1,021	1,154	822	507	7	0
PASCO	2,002	1	0	0	5	16	25	71	120	691	559	342	170	2	0
PINELLAS	2,551	0	1	0	5	19	36	58	92	743	785	515	294	3	0
POLK	2,856	0	2	4	9	28	44	110	155	1,049	805	444	203	3	0
PUTNAM	355	0	0	0	3	4	10	15	27	140	84	49	23	0	0
SAINT JOHNS	421	0	0	1	2	7	13	8	12	135	116	79	47	1	0
SAINT LUCIE	914	1	0	1	0	1	14	12	44	297	298	160	84	2	0
SANTA ROSA	558	0	0	0	2	8	16	21	21	198	150	94	48	0	0
SARASOTA	1,005	0	0	1	3	7	10	34	52	315	297	171	112	3	0
SEMINOLE	1,209	0	1	0	2	9	8	37	51	377	346	231	146	1	0
SUMTER	185	0	0	0	3	2	4	7	11	70	44	34	10	0	0
SUWANNEE	193	0	0	0	2	6	6	8	14	78	46	23	10	0	0
TAYLOR	105	0	0	0	0	1	2	7	8	42	24	14	7	0	0
UNION	63	0	0	0	0	2	3	4	5	22	16	9	2	0	0
VOLUSIA	1,972	1	0	1	7	11	25	52	74	633	621	358	188	1	0
WAKULLA	117	0	0	1	2	1	1	6	3	46	30	16	11	0	0
WALTON	253	0	0	0	1	0	7	8	9	82	80	49	16	1	0
WASHINGTON	93	0	0	0	2	1	4	5	10	38	15	13	5	0	0

**TABLE B-8 (Cont.): RESIDENT LIVE BIRTHS TO UNWED BLACK MOTHERS, BY AGE OF MOTHER, BY COUNTY,
FLORIDA, 2016**

	TOTAL	<13	13	14	15	16	17	18	19	20-24	25-29	30-34	35-44	45+	UNK
FLORIDA	33,561	1	4	41	128	271	520	936	1,454	11,557	10,045	5,466	3,091	47	0
ALACHUA	667	1	0	1	1	7	10	23	34	226	225	92	47	0	0
BAKER	30	0	0	0	0	1	2	0	0	15	6	5	1	0	0
BAY	269	0	0	1	1	1	1	11	11	114	77	33	19	0	0
BRADFORD	40	0	0	0	1	0	1	0	4	10	14	8	2	0	0
BREVARD	540	0	0	0	5	2	10	13	27	178	172	90	43	0	0
BROWARD	4,958	0	1	1	13	34	55	117	155	1,517	1,414	976	668	7	0
CALHOUN	8	0	0	0	0	0	0	1	0	2	2	0	3	0	0
CHARLOTTE	58	0	0	0	0	0	0	0	5	22	20	7	4	0	0
CITRUS	29	0	0	0	0	0	0	2	2	12	10	3	0	0	0
CLAY	174	0	0	0	0	4	5	6	6	73	44	21	15	0	0
COLLIER	201	0	0	0	0	3	3	4	4	58	63	35	31	0	0
COLUMBIA	139	0	0	0	0	1	2	9	10	47	46	15	9	0	0
MIAMI-DADE	4,525	0	0	4	15	30	66	103	162	1,402	1,388	867	475	13	0
DESOTO	44	0	0	0	0	0	0	1	2	19	16	6	0	0	0
DIXIE	15	0	0	0	0	0	0	0	2	3	5	5	0	0	0
DUVAL	3,397	0	0	3	11	29	70	101	162	1,217	1,052	504	243	5	0
ESCAMBIA	943	0	0	2	4	9	13	26	67	363	277	126	56	0	0
FLAGLER	78	0	0	1	0	2	1	5	5	23	21	12	8	0	0
FRANKLIN	3	0	0	0	0	0	0	0	0	1	1	1	0	0	0
GADSDEN	284	0	0	0	6	6	4	7	10	107	82	42	20	0	0
GILCHRIST	8	0	0	0	0	0	0	1	1	2	3	1	0	0	0
GLADES	7	0	0	0	0	0	0	0	0	4	0	1	2	0	0
GULF	13	0	0	0	1	0	1	2	1	4	3	1	0	0	0
HAMILTON	41	0	0	0	0	0	1	1	1	16	16	6	0	0	0
HARDEE	15	0	0	0	0	0	0	0	0	3	7	3	2	0	0
HENDRY	60	0	0	0	1	0	2	5	4	20	14	10	4	0	0
HERNANDO	92	0	0	0	0	0	3	5	1	30	31	15	7	0	0
HIGHLANDS	139	0	0	0	0	1	2	7	9	54	36	22	7	1	0
HILLSBOROUGH	2,609	0	0	6	9	25	34	61	124	1,008	796	378	167	1	0
HOLMES	5	0	0	0	0	0	0	0	1	0	2	0	2	0	0
INDIAN RIVER	157	0	0	0	1	2	5	5	10	61	47	21	5	0	0
JACKSON	110	0	0	1	0	1	0	1	3	47	41	13	3	0	0
JEFFERSON	45	0	0	0	1	1	0	2	2	16	16	5	2	0	0
LAFAYETTE	3	0	0	0	0	0	0	0	0	0	3	0	0	0	0
LAKE	328	0	0	0	2	4	4	9	16	142	87	43	20	1	0
LEE	675	0	0	2	6	7	13	25	35	242	184	86	74	1	0
LEON	954	0	0	2	4	6	15	25	34	377	298	131	62	0	0
LEVY	59	0	0	0	0	0	0	2	4	24	15	8	6	0	0
LIBERTY	3	0	0	0	0	0	0	0	0	0	2	1	0	0	0
MADISON	68	0	0	0	0	0	0	3	8	22	22	10	3	0	0
MANATEE	360	0	1	0	2	3	9	13	24	123	110	52	23	0	0
MARION	489	0	0	3	4	6	10	11	26	176	153	71	28	1	0
MARTIN	70	0	0	0	0	0	1	2	3	19	20	19	6	0	0
MONROE	37	0	0	0	0	0	0	0	1	12	13	5	6	0	0
NASSAU	28	0	0	0	0	1	0	1	2	14	6	3	1	0	0
OKALOOSA	175	0	0	1	0	1	2	2	13	82	46	17	10	1	0
OKEECHOBEE	25	0	0	0	0	0	0	1	3	14	4	2	1	0	0
ORANGE	2,826	0	1	3	12	20	39	71	128	952	839	452	304	5	0
OSCEOLA	234	0	0	0	0	3	5	6	11	73	73	41	22	0	0
PALM BEACH	2,498	0	0	2	8	24	42	65	84	804	710	458	292	9	0
PASCO	210	0	0	1	1	0	2	3	8	78	62	37	18	0	0
PINELLAS	1,244	0	0	4	8	11	28	54	52	457	366	178	86	0	0
POLK	1,147	0	1	2	3	7	21	47	61	401	347	170	87	0	0
PUTNAM	162	0	0	0	1	1	4	6	11	67	42	20	10	0	0
SAINT JOHNS	106	0	0	0	0	1	0	4	4	39	33	14	11	0	0
SAINT LUCIE	546	0	0	1	0	5	7	18	22	179	166	94	54	0	0
SANTA ROSA	41	0	0	0	0	0	0	0	1	16	16	6	2	0	0
SARASOTA	211	0	0	0	2	2	6	9	12	88	58	17	17	0	0
SEMINOLE	496	0	0	0	1	3	6	7	20	167	158	94	40	0	0
SUMTER	58	0	0	0	0	0	1	3	3	23	19	6	3	0	0
SUWANNEE	56	0	0	0	0	0	2	2	4	25	15	6	2	0	0
TAYLOR	44	0	0	0	0	0	0	0	1	11	25	5	2	0	0
UNION	19	0	0	0	0	0	0	0	2	10	4	3	0	0	0
VOLUSIA	608	0	0	0	4	7	10	25	31	220	176	80	53	2	0
WAKULLA	24	0	0	0	0	0	0	0	1	8	10	4	1	0	0
WALTON	23	0	0	0	0	0	1	0	2	7	8	3	2	0	0
WASHINGTON	29	0	0	0	0	0	1	3	2	10	7	6	0	0	0

TABLE B-8 (Cont.): RESIDENT LIVE BIRTHS TO UNWED OTHER MOTHERS, BY AGE OF MOTHER, BY COUNTY, FLORIDA, 2016

	TOTAL	<13	13	14	15	16	17	18	19	20-24	25-29	30-34	35-44	45+	UNK
FLORIDA	3,884	0	2	3	17	35	60	119	195	1,186	1,017	739	508	3	0
ALACHUA	37	0	0	0	0	0	0	2	1	11	11	6	6	0	0
BAKER	1	0	0	0	0	0	0	0	0	0	0	1	0	0	0
BAY	78	0	0	0	0	2	1	8	3	24	22	12	6	0	0
BRADFORD	3	0	0	0	0	0	0	0	0	2	1	0	0	0	0
BREVARD	132	0	0	1	0	1	1	6	9	44	42	15	13	0	0
BROWARD	373	0	0	0	1	0	2	7	13	88	101	89	71	1	0
CALHOUN	2	0	0	0	0	0	0	0	0	1	1	0	0	0	0
CHARLOTTE	18	0	0	0	0	0	1	1	0	3	6	4	3	0	0
CITRUS	20	0	0	0	0	1	1	0	3	9	4	0	2	0	0
CLAY	51	0	0	0	0	2	3	2	3	16	11	10	4	0	0
COLLIER	42	0	0	0	1	0	0	0	2	8	13	9	8	1	0
COLUMBIA	16	0	0	0	0	0	0	0	0	9	3	4	0	0	0
MIAMI-DADE	177	0	0	0	0	0	1	0	4	37	45	44	46	0	0
DESOTO	3	0	0	0	0	0	0	0	0	1	1	1	0	0	0
DIXIE	3	0	0	0	0	1	0	0	0	1	1	0	0	0	0
DUVAL	336	0	0	0	2	3	8	13	21	126	70	62	31	0	0
ESCAMBIA	113	0	1	0	0	1	7	8	5	50	22	14	5	0	0
FLAGLER	21	0	0	0	0	0	1	3	3	5	4	4	1	0	0
FRANKLIN	1	0	0	0	0	0	0	0	0	1	0	0	0	0	0
GADSDEN	9	0	0	0	0	0	0	0	1	1	4	1	2	0	0
GILCHRIST	1	0	0	0	0	0	0	0	0	1	0	0	0	0	0
GLADES	2	0	0	0	0	1	0	0	0	0	1	0	0	0	0
GULF	2	0	0	0	0	0	0	0	0	0	2	0	0	0	0
HAMILTON	2	0	0	0	0	0	0	0	1	1	0	0	0	0	0
HARDEE	5	0	0	0	0	0	0	1	1	2	1	0	0	0	0
HENDRY	6	0	0	0	1	0	1	0	0	3	0	1	0	0	0
HERNANDO	32	0	0	0	0	0	0	1	1	16	8	5	1	0	0
HIGHLANDS	15	0	0	0	0	0	0	1	1	6	5	0	2	0	0
HILLSBOROUGH	184	0	0	0	0	0	3	3	7	50	53	44	24	0	0
HOLMES	2	0	0	0	0	0	0	0	0	1	0	0	1	0	0
INDIAN RIVER	15	0	0	0	0	0	1	1	1	4	4	2	2	0	0
JACKSON	11	0	0	0	0	0	1	2	1	3	2	1	1	0	0
JEFFERSON	0	0	0	0	0	0	0	0	0	0	0	0	0	0	0
LAFAYETTE	0	0	0	0	0	0	0	0	0	0	0	0	0	0	0
LAKE	68	0	0	0	0	1	2	1	7	20	21	9	7	0	0
LEE	60	0	0	0	0	0	0	1	4	18	10	18	9	0	0
LEON	36	0	1	0	0	1	1	1	1	13	8	5	5	0	0
LEVY	2	0	0	0	0	0	0	0	0	1	1	0	0	0	0
LIBERTY	1	0	0	0	0	0	0	0	1	0	0	0	0	0	0
MADISON	0	0	0	0	0	0	0	0	0	0	0	0	0	0	0
MANATEE	158	0	0	1	3	2	2	6	13	43	40	26	22	0	0
MARION	64	0	0	0	0	0	2	3	4	20	23	9	3	0	0
MARTIN	22	0	0	0	0	0	0	1	0	4	6	9	2	0	0
MONROE	13	0	0	0	0	0	0	0	0	2	7	0	4	0	0
NASSAU	10	0	0	0	0	0	0	0	1	4	2	2	1	0	0
OKALOOSA	60	0	0	0	2	0	1	4	3	21	19	5	5	0	0
OKEECHOBEE	11	0	0	0	0	1	0	1	1	2	5	1	0	0	0
ORANGE	436	0	0	0	0	2	6	7	21	135	116	90	58	1	0
OSCEOLA	89	0	0	0	0	0	0	3	3	31	22	13	17	0	0
PALM BEACH	232	0	0	0	1	1	1	2	4	56	55	65	47	0	0
PASCO	102	0	0	0	0	3	1	5	3	32	29	19	10	0	0
PINELLAS	236	0	0	0	1	4	6	4	8	77	64	43	29	0	0
POLK	133	0	0	0	2	4	1	1	16	47	35	21	6	0	0
PUTNAM	16	0	0	0	0	0	0	1	2	4	7	1	1	0	0
SAINT JOHNS	26	0	0	0	0	0	1	2	2	10	2	6	3	0	0
SAINT LUCIE	72	0	0	0	0	0	0	4	1	21	24	9	13	0	0
SANTA ROSA	20	0	0	1	0	0	0	1	1	7	5	2	3	0	0
SARASOTA	64	0	0	0	1	1	2	4	3	16	16	12	9	0	0
SEMINOLE	92	0	0	0	0	1	0	2	6	29	25	20	9	0	0
SUMTER	10	0	0	0	1	0	0	0	0	4	4	1	0	0	0
SUWANNEE	5	0	0	0	0	0	0	0	0	0	2	1	2	0	0
TAYLOR	0	0	0	0	0	0	0	0	0	0	0	0	0	0	0
UNION	3	0	0	0	0	0	0	0	0	1	1	0	1	0	0
VOLUSIA	111	0	0	0	0	1	2	4	8	36	28	22	10	0	0
WAKULLA	2	0	0	0	0	0	0	0	0	2	0	0	0	0	0
WALTON	12	0	0	0	1	1	0	2	0	4	1	1	2	0	0
WASHINGTON	4	0	0	0	0	0	0	0	1	2	1	0	0	0	0

TABLE B-9: RESIDENT LIVE BIRTHS BY MONTH, BY COUNTY, FLORIDA, 2016

	TOTAL	JAN	FEB	MAR	APR	MAY	JUN	JUL	AUG	SEP	OCT	NOV	DEC
FLORIDA	225,018	18,313	17,817	18,547	17,506	17,936	18,349	19,044	20,116	19,654	19,244	19,206	19,286
ALACHUA	2,862	212	208	249	226	220	217	276	232	247	256	276	243
BAKER	343	26	24	19	31	25	33	34	32	24	27	41	27
BAY	2,341	193	164	193	167	171	192	206	233	208	192	217	205
BRADFORD	301	10	36	32	28	24	12	30	19	21	30	24	35
BREVARD	5,273	446	401	476	375	432	442	425	456	460	425	440	495
BROWARD	22,563	1,754	1,751	1,847	1,792	1,829	1,908	1,944	1,961	2,023	1,879	1,926	1,949
CALHOUN	142	9	10	9	8	14	9	10	15	20	10	16	12
CHARLOTTE	1,037	81	71	90	80	87	79	89	98	88	106	88	80
CITRUS	1,064	100	85	92	85	92	70	81	78	88	118	101	74
CLAY	2,207	176	171	177	188	159	192	212	175	193	190	179	195
COLLIER	3,323	265	264	247	278	282	277	294	304	297	280	270	265
COLUMBIA	806	77	54	73	58	57	57	75	80	67	65	73	70
MIAMI-DADE	32,679	2,684	2,626	2,781	2,447	2,623	2,649	2,695	2,872	2,831	2,780	2,855	2,836
DESOTO	368	35	30	22	36	32	31	32	40	27	36	21	26
DIXIE	163	12	11	16	13	9	7	16	20	14	9	20	16
DUVAL	13,293	1,043	1,039	1,099	1,062	1,117	1,072	1,125	1,208	1,132	1,127	1,136	1,133
ESCAMBIA	3,967	330	314	309	311	299	319	326	362	328	352	361	356
FLAGLER	798	53	68	66	63	59	72	68	87	61	69	67	65
FRANKLIN	88	9	8	8	13	8	8	3	5	7	3	9	7
GADSDEN	568	55	50	46	35	41	42	46	58	52	47	42	54
GILCHRIST	200	16	15	15	13	15	9	21	22	19	16	19	20
GLADES	66	6	5	5	10	5	3	5	4	4	3	9	7
GULF	121	8	11	8	10	10	14	12	14	7	11	2	14
HAMILTON	157	9	9	15	11	7	11	19	14	18	14	12	18
HARDEE	386	31	28	29	27	41	23	31	33	41	21	36	45
HENDRY	570	43	52	38	50	40	58	51	47	46	54	45	46
HERNANDO	1,586	157	130	110	120	120	121	158	129	145	138	119	139
HIGHLANDS	938	89	82	67	66	67	69	100	80	80	76	80	82
HILLSBOROUGH	17,327	1,403	1,412	1,414	1,294	1,391	1,426	1,436	1,601	1,518	1,442	1,510	1,480
HOLMES	186	25	14	12	16	7	15	13	20	14	21	16	13
INDIAN RIVER	1,245	104	95	114	96	108	100	94	119	110	85	107	113
JACKSON	529	54	38	46	30	51	55	28	55	42	50	44	36
JEFFERSON	121	9	12	10	9	8	9	7	10	10	11	14	12
LAFAYETTE	68	4	7	7	9	7	2	3	7	6	4	5	7
LAKE	3,268	246	250	261	272	257	252	275	308	271	300	260	316
LEE	6,751	544	538	521	506	545	527	555	660	611	574	585	585
LEON	2,989	251	246	223	231	247	241	242	274	272	241	249	272
LEVY	396	37	29	25	32	39	32	38	24	32	36	33	39
LIBERTY	77	6	8	10	4	1	9	5	8	6	6	7	7
MADISON	197	22	13	18	16	17	13	12	16	20	17	19	14
MANATEE	3,445	291	254	291	274	293	267	289	288	283	273	339	303
MARION	3,472	283	285	295	284	247	298	281	315	297	315	306	266
MARTIN	1,273	114	90	101	102	119	99	95	119	97	109	107	121
MONROE	733	57	56	60	59	60	74	66	57	61	66	54	63
NASSAU	817	67	63	61	65	76	82	75	75	64	59	69	61
OKALOOSA	2,784	248	212	229	191	205	241	238	266	214	264	241	235
OKEECHOBEE	485	41	38	33	39	43	45	43	47	43	45	30	38
ORANGE	16,649	1,306	1,292	1,324	1,295	1,314	1,396	1,416	1,515	1,487	1,500	1,437	1,367
OSCEOLA	4,329	364	343	360	346	312	337	386	439	361	360	336	385
PALM BEACH	14,963	1,200	1,214	1,239	1,176	1,197	1,176	1,287	1,300	1,318	1,310	1,278	1,268
PASCO	5,108	407	400	444	413	401	426	459	418	466	421	440	413
PINELLAS	8,479	728	668	678	678	683	692	712	736	755	713	723	713
POLK	7,805	638	631	646	628	583	630	633	747	677	681	649	662
PUTNAM	852	74	61	71	63	65	61	58	72	78	82	94	73
SAINT JOHNS	2,120	179	164	185	209	158	163	194	153	173	182	187	173
SAINT LUCIE	2,998	245	239	264	207	240	239	241	272	267	268	245	271
SANTA ROSA	1,906	152	131	168	153	145	167	185	172	194	159	143	137
SARASOTA	2,927	241	242	252	222	225	269	237	253	249	274	241	222
SEMINOLE	4,753	407	418	401	368	386	392	395	418	396	378	370	424
SUMTER	460	32	41	38	40	36	31	42	37	36	49	27	51
SUWANNEE	489	35	47	47	45	49	43	47	48	28	34	31	35
TAYLOR	248	18	22	22	21	10	16	22	35	13	23	18	28
UNION	152	13	10	24	14	12	14	10	10	13	13	9	10
VOLUSIA	5,033	430	416	394	396	422	385	443	428	489	413	383	434
WAKULLA	353	32	29	34	30	20	38	17	27	42	28	26	30
WALTON	758	58	49	65	52	54	67	60	67	70	83	71	62
WASHINGTON	246	18	21	21	16	16	22	21	21	22	21	16	31

TABLE B-10: RESIDENT LIVE BIRTHS BY MOTHER'S EDUCATION*, BY RACE OF MOTHER, BY COUNTY, FLORIDA,

2016

HIGHEST LEVEL/DEGREE OF EDUCATION COMPLETED

	TOTAL	< 9TH GRADE	9TH-12TH NO DIPLOMA	HIGH SCHOOL DIPLOMA	SOME COLLEGE	ASSOCIATE DEGREE	BACHELOR DEGREE	MASTER DEGREE	DOCTORATE	UNK
FLORIDA	225,018	6,695	20,861	69,125	42,356	22,529	39,880	15,870	4,532	3,170
ALACHUA	2,862	40	246	571	575	273	531	388	212	26
BAKER	343	11	44	129	72	39	34	9	0	5
BAY	2,341	57	283	664	533	242	304	117	27	114
BRADFORD	301	7	36	116	76	30	24	9	3	0
BREVARD	5,273	56	392	1,263	1,317	734	963	408	77	63
BROWARD	22,563	463	1,873	6,009	3,991	2,333	4,795	2,120	587	392
CALHOUN	142	3	24	56	26	19	9	2	1	2
CHARLOTTE	1,037	14	107	397	250	108	103	25	11	22
CITRUS	1,064	23	154	394	271	88	88	27	9	10
CLAY	2,207	19	159	601	629	255	377	104	29	34
COLLIER	3,323	288	301	1,124	531	270	540	201	54	14
COLUMBIA	806	23	107	329	188	68	60	21	4	6
MIAMI-DADE	32,679	984	1,921	11,140	4,870	3,408	5,983	2,945	851	577
DESOTO	368	38	83	154	48	21	21	1	0	2
DIXIE	163	5	28	77	32	14	4	2	0	1
DUVAL	13,293	405	1,294	3,650	3,214	1,131	2,355	804	275	165
ESCAMBIA	3,967	60	476	1,761	374	431	580	204	60	21
FLAGLER	798	9	58	221	204	104	128	42	8	24
FRANKLIN	88	5	12	34	16	6	9	0	0	6
GADSDEN	568	41	85	214	105	37	36	18	3	29
GILCHRIST	200	20	24	61	50	20	19	2	2	2
GLADES	66	2	10	30	8	6	6	2	0	2
GULF	121	3	20	26	37	8	17	4	0	6
HAMILTON	157	21	33	60	22	8	8	1	2	2
HARDEE	386	57	76	137	64	31	16	5	0	0
HENDRY	570	47	99	297	58	26	29	5	1	8
HERNANDO	1,586	20	175	559	427	162	165	39	9	30
HIGHLANDS	938	49	155	353	186	83	78	26	4	4
HILLSBOROUGH	17,327	410	1,575	5,691	3,096	1,366	3,375	1,320	371	123
HOLMES	186	4	36	63	38	15	18	1	1	10
INDIAN RIVER	1,245	32	138	440	257	123	184	45	21	5
JACKSON	529	13	66	195	126	62	42	15	5	5
JEFFERSON	121	1	18	40	17	19	16	5	0	5
LAFAYETTE	68	5	7	33	7	5	5	4	0	2
LAKE	3,268	60	353	1,128	664	307	535	169	29	23
LEE	6,751	323	702	3,160	968	486	842	191	42	37
LEON	2,989	30	173	655	535	284	733	350	100	129
LEVY	396	16	73	148	96	33	20	5	0	5
LIBERTY	77	1	10	26	9	12	14	1	0	4
MADISON	197	1	23	75	46	27	17	1	1	6
MANATEE	3,445	203	491	1,016	614	353	482	164	67	55
MARION	3,472	95	516	1,133	892	342	334	97	37	26
MARTIN	1,273	147	144	257	216	151	223	96	37	2
MONROE	733	23	59	207	135	87	156	50	12	4
NASSAU	817	23	75	234	207	97	117	38	21	5
OKALOOSA	2,784	27	196	790	613	316	532	191	43	76
OKEECHOBEE	485	38	104	150	113	42	26	11	1	0
ORANGE	16,649	385	1,586	4,537	3,044	1,640	3,477	1,484	337	159
OSCEOLA	4,329	60	334	1,609	803	528	725	204	29	37
PALM BEACH	14,963	1,157	1,422	3,753	2,405	1,478	2,997	1,186	402	163
PASCO	5,108	60	535	1,445	1,136	556	921	347	67	41
PINELLAS	8,479	98	787	2,233	1,870	786	1,677	590	231	207
POLK	7,805	338	1,049	2,821	1,512	784	927	273	56	45
PUTNAM	852	34	153	370	160	55	48	20	0	12
SAINT JOHNS	2,120	14	108	361	447	189	617	263	91	30
SAINT LUCIE	2,998	80	326	956	716	373	387	117	22	21
SANTA ROSA	1,906	14	132	665	240	280	401	118	30	26
SARASOTA	2,927	26	213	956	528	471	412	142	35	144
SEMINOLE	4,753	45	280	1,035	930	543	1,228	513	126	53
SUMTER	460	22	73	213	70	26	35	15	3	3
SUWANNEE	489	29	88	189	108	36	25	6	6	2
TAYLOR	248	7	39	116	36	19	17	2	1	11
UNION	152	4	24	65	36	15	6	0	1	1
VOLUSIA	5,033	78	530	1,499	1,247	547	755	232	60	85
WAKULLA	353	6	29	101	67	45	68	18	3	16
WALTON	758	13	77	240	119	68	169	48	13	11
WASHINGTON	246	3	40	92	56	8	32	6	2	7

* Starting in 2004, "mother's education" is measured according to the highest level/degree completed, instead of highest grade completed.

TABLE B-10 (Cont.): WHITE RESIDENT LIVE BIRTHS BY MOTHER'S EDUCATION*, BY COUNTY, FLORIDA, 2016

	TOTAL	HIGHEST LEVEL/DEGREE OF EDUCATION COMPLETED								
		< 9TH GRADE	9TH-12TH NO DIPLOMA	HIGH SCHOOL DIPLOMA	SOME COLLEGE	ASSOCIATE DEGREE	BACHELOR DEGREE	MASTER DEGREE	DOCTORATE	UNK
FLORIDA	160,365	5,549	13,498	45,806	29,354	16,631	31,579	12,339	3,505	2,104
ALACHUA	1,711	25	85	259	306	203	400	270	142	21
BAKER	306	11	40	108	64	37	32	9	0	5
BAY	1,707	43	186	448	397	197	246	96	22	72
BRADFORD	245	6	28	94	61	28	20	5	3	0
BREVARD	4,119	41	282	933	1,006	595	799	344	63	56
BROWARD	12,465	346	779	2,707	2,050	1,241	3,259	1,469	410	204
CALHOUN	129	2	22	51	22	18	9	2	1	2
CHARLOTTE	893	13	92	342	216	90	90	20	11	19
CITRUS	973	20	143	365	243	83	74	27	8	10
CLAY	1,720	14	117	480	489	204	292	82	17	25
COLLIER	2,751	266	257	905	418	208	457	177	51	12
COLUMBIA	600	20	76	240	132	57	47	20	2	6
MIAMI-DADE	25,102	910	1,331	7,635	3,567	2,735	5,183	2,614	745	382
DESO TO	309	35	74	123	40	18	16	1	0	2
DIXIE	143	5	24	65	29	14	3	2	0	1
DUVAL	7,320	259	555	1,691	1,682	633	1,678	542	190	90
ESCAMBIA	2,497	45	220	984	239	297	472	170	53	17
FLAGLER	627	6	43	161	165	85	105	34	8	20
FRANKLIN	81	4	12	32	14	6	9	0	0	4
GADSDEN	213	36	28	63	34	17	11	6	2	16
GILCHRIST	189	20	19	55	50	20	19	2	2	2
GLADES	53	2	8	27	5	4	4	1	0	2
GULF	94	2	16	16	29	7	15	4	0	5
HAMILTON	100	17	25	30	12	5	6	1	2	2
HARDEE	360	54	72	124	62	28	15	5	0	0
HENDRY	488	46	86	254	51	20	22	2	1	6
HERNANDO	1,370	20	155	474	367	144	145	34	7	24
HIGHLANDS	712	46	117	241	149	65	64	24	3	3
HILLSBOROUGH	12,460	366	1,127	3,858	2,217	1,051	2,579	910	283	69
HOLMES	176	4	34	59	36	14	17	1	1	10
INDIAN RIVER	769	4	55	224	175	93	159	41	14	4
JACKSON	367	9	47	128	83	43	36	13	4	4
JEFFERSON	70	1	8	16	10	15	12	5	0	3
LAFAYETTE	61	5	5	29	6	5	5	4	0	2
LAKE	2,567	50	289	856	508	253	436	140	18	17
LEE	5,558	301	546	2,495	829	412	745	161	37	32
LEON	1,516	19	56	246	192	145	514	208	65	71
LEVY	319	15	54	118	75	29	18	5	0	5
LIBERTY	70	1	9	23	8	10	14	1	0	4
MADISON	112	1	9	35	30	17	14	1	1	4
MANATEE	2,627	127	360	722	453	310	418	140	55	42
MARION	2,697	83	391	840	699	274	281	80	27	22
MARTIN	942	61	80	172	177	123	204	90	33	2
MONROE	586	17	41	154	107	73	135	44	12	3
NASSAU	744	23	67	208	183	95	110	36	19	3
OKALOOSA	2,258	23	155	606	499	266	450	160	36	63
OKEECHOBEE	435	35	92	131	104	37	25	10	1	0
ORANGE	10,507	292	790	2,685	1,818	1,048	2,491	1,063	223	97
OSCEOLA	3,577	47	287	1,360	650	440	579	159	25	30
PALM BEACH	9,673	1,001	759	2,007	1,412	906	2,287	890	321	90
PASCO	4,473	54	486	1,267	997	495	802	286	51	35
PINELLAS	6,221	78	497	1,436	1,351	624	1,421	496	194	124
POLK	5,916	290	806	2,046	1,116	614	760	208	41	35
PUTNAM	616	30	118	255	112	42	41	13	0	5
SAINT JOHNS	1,816	12	86	270	384	168	570	232	75	19
SAINT LUCIE	1,975	68	213	574	472	254	280	83	16	15
SANTA ROSA	1,712	13	124	601	212	247	362	102	27	24
SARASOTA	2,470	25	160	777	444	413	377	132	31	111
SEMINOLE	3,514	35	178	739	681	407	976	383	78	37
SUMTER	365	15	60	166	54	20	30	15	2	3
SUWANNEE	406	27	71	148	92	32	23	6	5	2
TAYLOR	193	7	32	86	27	17	14	2	1	7
UNION	123	3	17	51	30	14	6	0	1	1
VOLUSIA	3,972	72	370	1,133	997	453	642	188	49	68
WAKULLA	314	6	20	91	58	40	63	17	3	16
WALTON	695	12	69	217	110	66	156	46	11	8
WASHINGTON	206	3	37	69	45	7	32	5	2	6

* Starting in 2004, "mother's education" is measured according to the highest level/degree completed, instead of highest grade completed.

TABLE B-10 (Cont.): BLACK RESIDENT LIVE BIRTHS BY MOTHER'S EDUCATION*, BY COUNTY, FLORIDA, 2016

	TOTAL	HIGHEST LEVEL/DEGREE OF EDUCATION COMPLETED								UNK
		< 9TH GRADE	9TH-12TH NO DIPLOMA	HIGH SCHOOL DIPLOMA	SOME COLLEGE	ASSOCIATE DEGREE	BACHELOR DEGREE	MASTER DEGREE	DOCTORATE	
FLORIDA	49,405	658	6,419	19,994	10,524	4,557	4,512	1,748	389	604
ALACHUA	867	11	150	291	240	58	66	35	12	4
BAKER	36	0	3	21	8	2	2	0	0	0
BAY	363	1	65	137	80	18	26	9	2	25
BRADFORD	48	1	7	19	13	2	3	3	0	0
BREVARD	765	7	83	255	222	96	72	20	6	4
BROWARD	8,319	86	989	2,961	1,672	928	1,066	394	98	125
CALHOUN	9	1	1	3	3	1	0	0	0	0
CHARLOTTE	88	0	8	38	18	12	6	3	0	3
CITRUS	41	2	4	16	14	4	1	0	0	0
CLAY	302	1	28	83	100	32	35	14	6	3
COLLIER	420	19	37	181	85	50	40	5	1	2
COLUMBIA	177	3	29	81	46	9	7	0	2	0
MIAMI-DADE	6,608	66	563	3,323	1,196	608	537	201	44	70
DESOTO	50	1	8	28	7	3	3	0	0	0
DIXIE	17	0	3	10	3	0	1	0	0	0
DUVAL	4,681	65	673	1,699	1,291	399	351	133	29	41
ESCAMBIA	1,200	12	234	669	97	102	58	20	4	4
FLAGLER	110	2	11	45	25	14	7	6	0	0
FRANKLIN	4	0	0	1	2	0	0	0	0	1
GADSDEN	339	2	56	148	71	17	23	11	1	10
GILCHRIST	8	0	5	3	0	0	0	0	0	0
GLADES	8	0	0	2	2	2	1	1	0	0
GULF	17	1	3	6	7	0	0	0	0	0
HAMILTON	52	2	7	29	10	2	2	0	0	0
HARDEE	16	0	3	10	1	1	1	0	0	0
HENDRY	66	0	9	39	6	6	4	2	0	0
HERNANDO	129	0	15	59	31	7	10	4	0	3
HIGHLANDS	181	3	33	92	29	13	9	1	0	1
HILLSBOROUGH	3,683	34	413	1,654	744	230	381	174	26	27
HOLMES	5	0	1	3	1	0	0	0	0	0
INDIAN RIVER	202	0	30	105	44	14	6	1	2	0
JACKSON	143	2	16	63	39	14	6	2	0	1
JEFFERSON	50	0	10	23	7	4	4	0	0	2
LAFAYETTE	6	0	2	3	1	0	0	0	0	0
LAKE	465	7	53	197	108	38	42	13	3	4
LEE	1,010	19	148	604	110	60	55	9	2	3
LEON	1,288	6	112	384	325	133	179	80	24	45
LEVY	72	0	19	29	19	4	1	0	0	0
LIBERTY	4	0	0	2	1	1	0	0	0	0
MADISON	84	0	14	39	16	10	3	0	0	2
MANATEE	457	4	77	201	107	23	23	10	2	10
MARION	629	7	114	250	152	56	37	10	3	0
MARTIN	96	0	17	43	21	11	2	1	1	0
MONROE	102	6	18	42	19	10	5	2	0	0
NASSAU	49	0	7	20	14	1	3	1	1	2
OKALOOSA	295	1	24	124	72	24	27	11	3	9
OKEECHOBEE	29	0	8	12	3	5	0	1	0	0
ORANGE	4,377	78	723	1,526	950	402	426	189	43	40
OSCEOLA	419	5	32	166	92	48	54	18	1	3
PALM BEACH	4,197	136	609	1,508	811	481	415	154	30	53
PASCO	350	2	35	110	87	31	47	33	4	1
PINELLAS	1,509	7	233	613	402	98	80	20	9	47
POLK	1,537	35	209	673	328	139	101	42	6	4
PUTNAM	201	2	31	100	42	10	7	4	0	5
SAINT JOHNS	170	1	16	77	36	12	15	7	3	3
SAINT LUCIE	815	7	102	328	195	94	64	19	1	5
SANTA ROSA	92	0	4	39	17	14	12	6	0	0
SARASOTA	267	0	39	119	52	31	7	3	0	16
SEMINOLE	766	3	89	230	174	93	106	50	13	8
SUMTER	73	3	12	41	11	4	2	0	0	0
SUWANNEE	72	0	16	38	13	4	0	0	1	0
TAYLOR	52	0	7	29	8	2	2	0	0	4
UNION	24	0	6	12	5	1	0	0	0	0
VOLUSIA	790	6	129	294	194	65	62	24	5	11
WAKULLA	35	0	8	9	9	4	4	1	0	0
WALTON	34	1	5	16	6	0	3	0	1	2
WASHINGTON	33	0	3	19	10	0	0	0	0	1

* Starting in 2004, "mother's education" is measured according to the highest level/degree completed, instead of highest grade completed.

TABLE B-10 (Cont.): OTHER RESIDENT LIVE BIRTHS BY MOTHER'S EDUCATION*, BY COUNTY, FLORIDA, 2016

	TOTAL	HIGHEST LEVEL/DEGREE OF EDUCATION COMPLETED								
		< 9TH GRADE	9TH-12TH NO DIPLOMA	HIGH SCHOOL DIPLOMA	SOME COLLEGE	ASSOCIATE DEGREE	BACHELOR DEGREE	MASTER DEGREE	DOCTORATE	UNK
FLORIDA	13,833	344	770	2,985	2,302	1,242	3,662	1,735	613	180
ALACHUA	284	4	11	21	29	12	65	83	58	1
BAKER	1	0	1	0	0	0	0	0	0	0
BAY	197	8	19	56	41	26	24	10	3	10
BRADFORD	8	0	1	3	2	0	1	1	0	0
BREVARD	379	7	24	74	88	41	91	44	8	2
BROWARD	1,565	19	83	300	233	144	441	245	75	25
CALHOUN	4	0	1	2	1	0	0	0	0	0
CHARLOTTE	49	1	5	15	14	5	7	2	0	0
CITRUS	49	1	7	12	14	1	13	0	1	0
CLAY	170	2	13	35	36	18	47	8	6	5
COLLIER	152	3	7	38	28	12	43	19	2	0
COLUMBIA	29	0	2	8	10	2	6	1	0	0
MIAMI-DADE	800	6	24	163	101	58	250	125	60	13
DESOTO	6	2	1	0	1	0	2	0	0	0
DIXIE	3	0	1	2	0	0	0	0	0	0
DUVAL	1,244	81	64	250	233	98	323	127	53	15
ESCAMBIA	268	3	22	106	38	32	50	14	3	0
FLAGLER	55	1	4	14	13	4	15	2	0	2
FRANKLIN	2	1	0	1	0	0	0	0	0	0
GADSDEN	13	2	1	3	0	2	2	1	0	2
GILCHRIST	3	0	0	3	0	0	0	0	0	0
GLADES	4	0	1	1	1	0	1	0	0	0
GULF	5	0	1	2	0	1	1	0	0	0
HAMILTON	5	2	1	1	0	1	0	0	0	0
HARDEE	10	3	1	3	1	2	0	0	0	0
HENDRY	13	1	3	4	1	0	3	1	0	0
HERNANDO	83	0	5	26	29	9	9	1	2	2
HIGHLANDS	43	0	5	19	8	5	4	1	1	0
HILLSBOROUGH	1,136	8	33	174	128	81	411	232	59	10
HOLMES	5	0	1	1	1	1	1	0	0	0
INDIAN RIVER	44	1	3	20	6	2	9	2	1	0
JACKSON	17	2	3	3	3	5	0	0	1	0
JEFFERSON	1	0	0	1	0	0	0	0	0	0
LAFAYETTE	1	0	0	1	0	0	0	0	0	0
LAKE	231	3	11	71	48	16	56	16	8	2
LEE	182	3	8	61	29	13	42	21	3	2
LEON	172	4	5	24	17	6	38	59	11	8
LEVY	5	1	0	1	2	0	1	0	0	0
LIBERTY	2	0	1	1	0	0	0	0	0	0
MADISON	1	0	0	1	0	0	0	0	0	0
MANATEE	352	72	54	91	52	18	41	14	10	0
MARION	143	5	11	43	41	12	16	7	7	1
MARTIN	66	8	7	9	12	10	15	2	3	0
MONROE	44	0	0	11	9	4	16	4	0	0
NASSAU	20	0	0	6	8	1	4	1	0	0
OKALOOSA	222	3	16	54	42	26	54	20	4	3
OKEECHOBEE	19	2	4	6	6	0	1	0	0	0
ORANGE	1,746	15	73	325	272	187	557	231	71	15
OSCEOLA	325	8	15	83	61	37	88	27	3	3
PALM BEACH	1,001	14	38	211	168	86	285	141	46	12
PASCO	279	4	13	66	52	30	72	28	12	2
PINELLAS	629	10	47	148	101	53	160	66	25	19
POLK	346	12	34	101	66	31	66	23	9	4
PUTNAM	30	2	4	14	6	2	0	2	0	0
SAINT JOHNS	126	1	6	14	27	9	31	24	13	1
SAINT LUCIE	170	4	9	46	38	19	38	11	5	0
SANTA ROSA	99	1	4	24	11	19	26	10	3	1
SARASOTA	182	1	14	59	31	27	25	6	4	15
SEMINOLE	463	7	13	64	74	41	145	80	35	4
SUMTER	22	4	1	6	5	2	3	0	1	0
SUWANNEE	10	1	1	3	3	0	2	0	0	0
TAYLOR	3	0	0	1	1	0	1	0	0	0
UNION	4	1	1	2	0	0	0	0	0	0
VOLUSIA	253	0	28	67	55	27	50	20	6	0
WAKULLA	4	0	1	1	0	1	1	0	0	0
WALTON	27	0	3	6	3	2	9	2	1	1
WASHINGTON	6	0	0	3	1	1	0	1	0	0

* Starting in 2004, "mother's education" is measured according to the highest level/degree completed, instead of highest grade completed.

**TABLE B-11: RESIDENT LIVE BIRTHS TO MOTHERS UNDER 15 YEARS OF AGE FOR SELECTED INDICATORS,
BY COUNTY, FLORIDA, 2016**

	TOTAL	UNWED	BIRTHWEIGHT		THIRD TRIMESTER OR NO PRENATAL CARE*	ONE OR MORE PREVIOUS LIVE BIRTHS
			UNDER 1,500 GRAMS	UNDER 2,500 GRAMS		
FLORIDA	116	116	3	13	25	2
ALACHUA	2	2	0	2	0	0
BAKER	1	1	0	0	0	0
BAY	3	3	0	0	0	0
BRADFORD	0	0	0	0	0	0
BREVARD	1	1	0	0	0	0
BROWARD	5	5	0	0	1	0
CALHOUN	2	2	0	0	0	0
CHARLOTTE	0	0	0	0	0	0
CITRUS	0	0	0	0	0	0
CLAY	0	0	0	0	0	0
COLLIER	3	3	1	1	0	0
COLUMBIA	0	0	0	0	0	0
MIAMI-DADE	14	14	0	0	4	0
DESOTO	0	0	0	0	0	0
DIXIE	0	0	0	0	0	0
DUVAL	5	5	0	0	2	0
ESCAMBIA	4	4	0	2	0	0
FLAGLER	1	1	0	0	0	0
FRANKLIN	0	0	0	0	0	0
GADSDEN	0	0	0	0	0	0
GILCHRIST	0	0	0	0	0	0
GLADES	0	0	0	0	0	0
GULF	0	0	0	0	0	0
HAMILTON	0	0	0	0	0	0
HARDEE	1	1	0	1	0	0
HENDRY	1	1	0	0	0	0
HERNANDO	0	0	0	0	0	0
HIGHLANDS	0	0	0	0	0	0
HILLSBOROUGH	8	8	0	1	1	1
HOLMES	0	0	0	0	0	0
INDIAN RIVER	0	0	0	0	0	0
JACKSON	1	1	0	0	0	0
JEFFERSON	0	0	0	0	0	0
LAFAYETTE	1	1	0	0	1	0
LAKE	0	0	0	0	0	0
LEE	5	5	1	2	0	0
LEON	4	4	0	0	2	0
LEVY	1	1	0	0	1	0
LIBERTY	0	0	0	0	0	0
MADISON	0	0	0	0	0	0
MANATEE	4	4	0	0	0	0
MARION	5	5	0	0	1	0
MARTIN	0	0	0	0	0	0
MONROE	0	0	0	0	0	0
NASSAU	0	0	0	0	0	0
OKALOOSA	2	2	0	0	0	0
OKEECHOBEE	0	0	0	0	0	0
ORANGE	7	7	0	1	3	0
OSCEOLA	0	0	0	0	0	0
PALM BEACH	9	9	0	0	5	1
PASCO	2	2	0	0	1	0
PINELLAS	5	5	0	0	0	0
POLK	9	9	0	0	0	0
PUTNAM	0	0	0	0	0	0
SAINT JOHNS	1	1	0	0	0	0
SAINT LUCIE	3	3	1	2	1	0
SANTA ROSA	1	1	0	0	0	0
SARASOTA	1	1	0	0	1	0
SEMINOLE	1	1	0	0	0	0
SUMTER	0	0	0	0	0	0
SUWANNEE	0	0	0	0	0	0
TAYLOR	0	0	0	0	0	0
UNION	0	0	0	0	0	0
VOLUSIA	2	2	0	1	1	0
WAKULLA	1	1	0	0	0	0
WALTON	0	0	0	0	0	0
WASHINGTON	0	0	0	0	0	0

* Starting in 2004, "trimester prenatal care began" is calculated as the time elapsed from the date of the last menstrual period to the date of the first prenatal care visit. Prior to 2004, these data were obtained by direct question that noted the trimester the mother began prenatal care. Consequently, these data are not comparable to data from prior years.

**TABLE B-12: RESIDENT LIVE BIRTHS TO MOTHERS 15 THROUGH 19 YEARS OF AGE FOR SELECTED INDICATORS,
AND AGE-SPECIFIC BIRTH RATES PER 1,000 FEMALES, BY COUNTY, FLORIDA, 2016**

	BIRTHWEIGHT							THIRD		ONE OR MORE		AGE- SPECIFIC BIRTH RATE	POPUL- ATION 15-19 FEMALES	
	TOTAL		UNWED NUMBER %		UNDER 1,500		UNDER 2,500		TRIMESTER OR NO PRENATAL		PREVIOUS			
					GRAMS NUMBER	%	GRAMS NUMBER	%	CARE NUMBER ¹	% ²	LIVE BIRTHS NUMBER			%
FLORIDA	11,186	10,243	91.6	213	1.9	1,264	11.3	940	9.7	1,784	15.9	19.5	574,259	
ALACHUA	124	119	96.0	4	3.2	22	17.7	8	8.0	26	21.0	11.4	10,897	
BAKER	35	30	85.7	0	0.0	1	2.9	3	9.7	6	17.1	41.7	839	
BAY	166	143	86.1	2	1.2	12	7.2	19	13.9	26	15.7	36.7	4,521	
BRADFORD	27	21	77.8	0	0.0	6	22.2	1	5.3	7	25.9	39.6	681	
BREVARD	248	230	92.7	4	1.6	21	8.5	9	3.9	32	12.9	16.7	14,815	
BROWARD	722	669	92.7	10	1.4	96	13.3	113	17.4	124	17.2	13.4	54,059	
CALHOUN	22	18	81.8	1	4.5	2	9.1	1	6.7	7	31.8	55.1	399	
CHARLOTTE	70	64	91.4	3	4.3	6	8.6	8	13.8	12	17.1	22.2	3,149	
CITRUS	77	71	92.2	1	1.3	6	7.8	6	8.6	9	11.7	25.7	2,996	
CLAY	127	117	92.1	0	0.0	5	3.9	8	7.0	13	10.2	17.7	7,167	
COLLIER	153	136	88.9	2	1.3	17	11.1	19	14.0	20	13.1	18.6	8,216	
COLUMBIA	64	56	87.5	2	3.1	11	17.2	7	12.5	10	15.6	34.9	1,832	
MIAMI-DADE	1,160	1,058	91.2	22	1.9	136	11.7	59	5.7	166	14.3	15.1	76,752	
DESDOTO	35	29	82.9	0	0.0	1	2.9	1	3.2	8	22.9	40.8	858	
DIXIE	16	14	87.5	2	12.5	3	18.8	1	12.5	0	0.0	40.9	391	
DUVAL	738	688	93.2	13	1.8	99	13.4	97	15.3	121	16.4	27.3	26,995	
ESCAMBIA	267	248	92.9	10	3.7	41	15.4	22	10.3	61	22.8	27.1	9,836	
FLAGLER	41	39	95.1	2	4.9	10	24.4	1	3.0	8	19.5	16.1	2,544	
FRANKLIN	10	10	100.0	0	0.0	4	40.0	3	37.5	2	20.0	46.7	214	
GADSDEN	49	48	98.0	2	4.1	6	12.2	10	35.7	7	14.3	35.0	1,401	
GILCHRIST	22	18	81.8	0	0.0	1	4.5	2	11.1	1	4.5	46.6	472	
GLADES	5	5	100.0	0	0.0	0	0.0	0	0.0	0	0.0	17.6	284	
GULF	12	11	91.7	0	0.0	1	8.3	0	0.0	1	8.3	31.6	380	
HAMILTON	15	14	93.3	0	0.0	1	6.7	1	7.1	3	20.0	41.3	363	
HARDEE	42	31	73.8	0	0.0	4	9.5	2	4.9	9	21.4	45.5	924	
HENDRY	54	53	98.1	3	5.6	14	25.9	4	9.5	10	18.5	42.5	1,270	
HERNANDO	107	96	89.7	2	1.9	19	17.8	5	5.3	14	13.1	22.5	4,766	
HIGHLANDS	88	78	88.6	1	1.1	9	10.2	13	15.3	12	13.6	37.9	2,320	
HILLSBOROUGH	836	767	91.7	13	1.6	102	12.2	38	4.7	131	15.7	19.4	43,119	
HOLMES	19	17	89.5	0	0.0	4	21.1	0	0.0	5	26.3	37.5	507	
INDIAN RIVER	88	79	89.8	3	3.4	12	13.6	3	3.5	12	13.6	25.8	3,408	
JACKSON	46	41	89.1	0	0.0	3	6.5	1	2.3	9	19.6	35.5	1,295	
JEFFERSON	8	8	100.0	0	0.0	1	12.5	0	0.0	1	12.5	24.5	326	
LAFAYETTE	5	4	80.0	0	0.0	2	40.0	0	0.0	2	40.0	21.9	228	
LAKE	205	183	89.3	4	2.0	26	12.7	17	9.0	32	15.6	24.2	8,467	
LEE	404	373	92.3	6	1.5	46	11.4	32	8.7	63	15.6	23.1	17,489	
LEON	125	119	95.2	0	0.0	14	11.2	15	18.1	21	16.8	9.2	13,659	
LEVY	26	23	88.5	2	7.7	5	19.2	1	5.6	3	11.5	25.8	1,006	
LIBERTY	5	4	80.0	0	0.0	2	40.0	0	0.0	2	40.0	24.0	208	
MADISON	17	16	94.1	3	17.6	3	17.6	3	27.3	1	5.9	35.9	473	
MANATEE	233	215	92.3	2	0.9	14	6.0	22	10.0	61	26.2	25.7	9,079	
MARION	273	254	93.0	4	1.5	31	11.4	27	11.7	45	16.5	32.3	8,440	
MARTIN	67	61	91.0	1	1.5	7	10.4	7	11.5	7	10.4	18.2	3,680	
MONROE	15	11	73.3	0	0.0	1	6.7	0	0.0	2	13.3	10.6	1,411	
NASSAU	62	54	87.1	0	0.0	7	11.3	3	5.7	10	16.1	28.1	2,207	
OKALOOSA	143	119	83.2	1	0.7	20	14.0	7	8.0	25	17.5	29.2	4,890	
OKEECHOBEE	57	50	87.7	0	0.0	4	7.0	8	14.0	15	26.3	52.1	1,094	
ORANGE	746	699	93.7	15	2.0	78	10.5	75	13.5	127	17.0	17.2	43,265	
OSCEOLA	227	201	88.5	6	2.6	23	10.1	17	8.9	24	10.6	20.1	11,271	
PALM BEACH	621	574	92.4	14	2.3	61	9.8	57	10.8	100	16.1	16.2	38,374	
PASCO	288	263	91.3	4	1.4	31	10.8	16	6.0	52	18.1	20.8	13,868	
PINELLAS	412	391	94.9	8	1.9	41	10.0	21	5.9	50	12.1	18.4	22,355	
POLK	560	509	90.9	16	2.9	52	9.3	54	10.5	100	17.9	27.8	20,113	
PUTNAM	95	85	89.5	2	2.1	10	10.5	8	9.3	18	18.9	47.6	1,996	
SAINT JOHNS	58	56	96.6	3	5.2	7	12.1	5	9.3	5	8.6	8.4	6,901	
SAINT LUCIE	139	129	92.8	4	2.9	12	8.6	12	9.1	15	10.8	16.8	8,273	
SANTA ROSA	87	71	81.6	2	2.3	10	11.5	7	9.2	15	17.2	17.5	4,962	
SARASOTA	165	148	89.7	3	1.8	19	11.5	13	9.4	25	15.2	19.1	8,646	
SEMINOLE	167	153	91.6	3	1.8	20	12.0	7	5.4	13	7.8	12.2	13,736	
SUMTER	38	35	92.1	1	2.6	3	7.9	2	5.9	5	13.2	35.8	1,060	
SUWANNEE	51	44	86.3	2	3.9	6	11.8	2	5.3	11	21.6	42.9	1,188	
TAYLOR	21	19	90.5	0	0.0	2	9.5	0	0.0	3	14.3	42.7	492	
UNION	18	16	88.9	0	0.0	1	5.6	0	0.0	5	27.8	45.1	399	
VOLUSIA	285	263	92.3	4	1.4	27	9.5	32	13.6	43	15.1	20.2	14,138	
WAKULLA	14	14	100.0	0	0.0	1	7.1	1	12.5	2	14.3	16.9	827	
WALTON	34	32	94.1	1	2.9	2	5.9	3	10.0	6	17.6	23.9	1,423	
WASHINGTON	30	29	96.7	0	0.0	0	0.0	1	4.3	3	10.0	46.5	645	

1. Starting in 2004, "trimester prenatal care began" is the time elapsed from the date of the last menstrual period to the date of the first prenatal care visit. Prior to 2004, these data were obtained by direct question that noted the trimester the mother began prenatal care. Consequently, these data are not comparable to data from prior years.

2. Births with unknown information as to when prenatal care began are excluded from the denominator.

Fetal and Infant Deaths

CHART F-1: RESIDENT FETAL DEATHS AND RATES PER 1,000 LIVE BIRTHS AND FETAL DEATHS, BY RACE*, FLORIDA AND UNITED STATES, CENSUS YEARS 1970-2000 AND 2006-2016

YEAR	NUMBER OF FETAL DEATHS - FL				RATES PER 1,000 - FL			RATES - U.S.		
	TOTAL	WHITE	BLACK	OTHER	TOTAL	WHITE	BLACK	TOTAL	WHITE	BLACK
1970	1,708	1,034	608	7	14.6	11.8	21.6	14.0	12.3	23.2
1980	1,356	848	476	15	10.2	8.6	14.2	9.1	8.1	14.7
1990	1,811	1,071	695	25	9.0	7.1	14.8	7.5	6.4	13.3
2000	1,675	954	667	37	8.1	6.3	13.9	6.6	5.6	12.4
2006	1,756	1,020	650	83	7.3	5.8	12.6	6.1	NA	NA
2007	1,840	1,042	720	72	7.6	5.9	13.8	6.1	NA	NA
2008	1,688	951	681	44	7.2	5.6	13.1	6.2	NA	NA
2009	1,569	904	592	63	7.0	5.6	11.6	6.0	NA	NA
2010	1,551	822	645	79	7.2	5.3	12.9	6.0	NA	NA
2011	1,558	832	641	76	7.3	5.4	13.0	6.1	NA	NA
2012	1,530	822	626	77	7.1	5.4	12.6	6.1	NA	NA
2013	1,533	869	579	81	7.1	5.6	11.7	6.0	NA	NA
2014	1,576	893	587	90	7.1	5.7	11.8	NA	NA	NA
2015	1,541	831	620	83	6.8	5.1	12.5	NA	NA	NA
2016	1,548	828	612	94	6.8	5.1	12.2	NA	NA	NA

*Fetal deaths and live births based on the race of the mother.

GRAPH F-1: RESIDENT FETAL DEATH RATES PER 1,000 LIVE BIRTHS AND FETAL DEATHS, BY RACE OF MOTHER, FLORIDA, 2006-2016

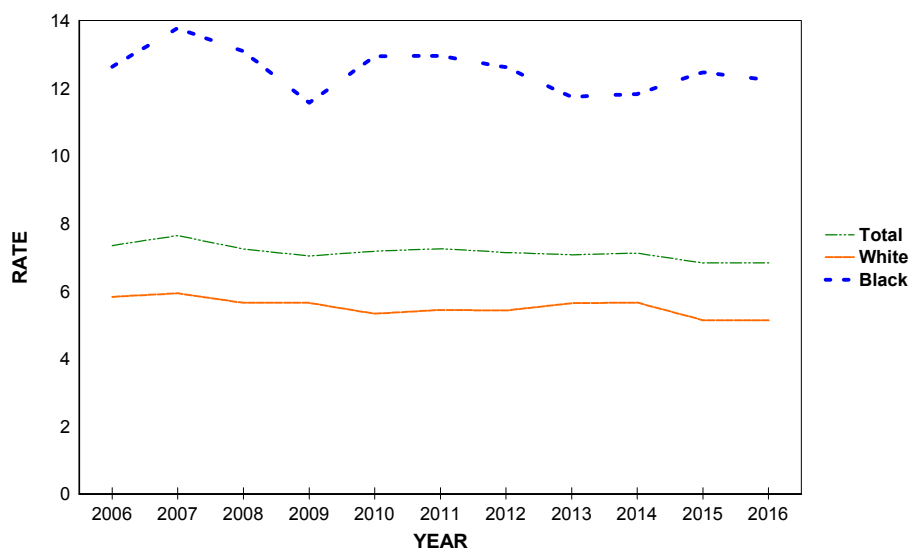
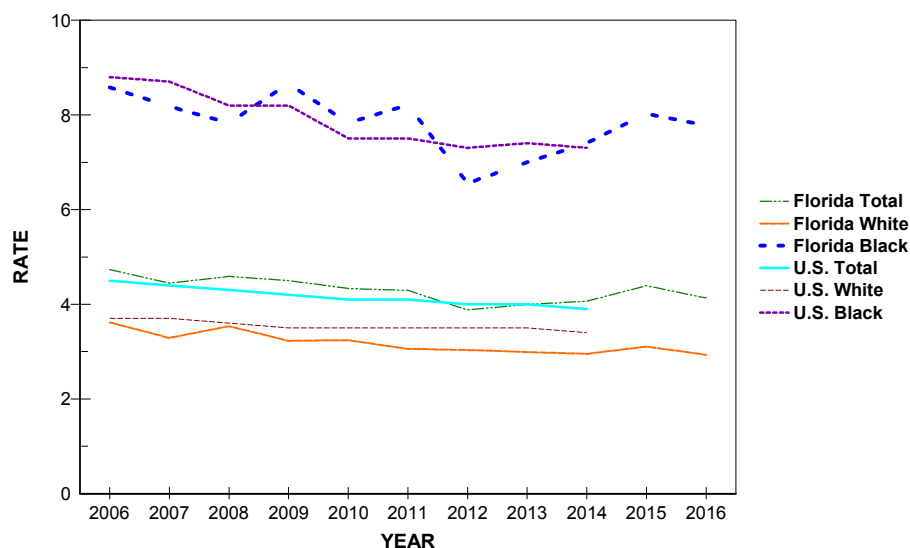

**CHART F-2: RESIDENT NEONATAL DEATHS AND RATES PER 1,000 LIVE BIRTHS,
BY RACE, FLORIDA AND UNITED STATES,
CENSUS YEARS 1970-2000 AND 2006-2016**

YEAR	NUMBER OF NEONATAL DEATHS - FL ¹				RATES - FL ¹			RATES - U.S.		
	TOTAL	WHITE	BLACK	OTHER	TOTAL	WHITE	BLACK	TOTAL	WHITE	BLACK
1970	1,847	1,198	636	11	16.0	13.8	23.1	15.1	13.8	22.8
1980	1,282	791	487	3	9.7	8.1	14.7	8.5	7.4	14.6
1990	1,227	742	476	8	6.2	5.0	10.3	5.9	4.8	11.6
2000	925	526	384	13	4.5	3.5	8.1	4.6	3.8	9.4
2006	1,122	630	436	54	4.7	3.6	8.6	4.5	3.7	8.8
2007	1,062	573	422	65	4.4	3.3	8.2	4.4	3.7	8.7
2008	1,061	592	402	65	4.6	3.5	7.8	4.3	3.6	8.2
2009	996	513	438	42	4.5	3.2	8.7	4.2	3.5	8.2
2010	929	497	385	46	4.3	3.2	7.8	4.1	3.5	7.5
2011	915	465	401	46	4.3	3.1	8.2	4.1	3.5	7.5
2012	826	457	321	47	3.9	3.0	6.6	4.0	3.5	7.3
2013	859	458	341	57	4.0	3.0	7.0	4.0	3.5	7.4
2014	893	463	363	62	4.1	2.9	7.4	3.9	3.4	7.3
2015	984	499	394	84	4.4	3.1	8.0	NA	NA	NA
2016	929	469	384	69	4.1	2.9	7.8	NA	NA	NA

1. Neonatal deaths based on race of decedent, live births based on race of mother.

**GRAPH F-2: RESIDENT NEONATAL DEATH RATES PER 1,000 LIVE BIRTHS, BY RACE,
FLORIDA AND UNITED STATES, 2006-2016**

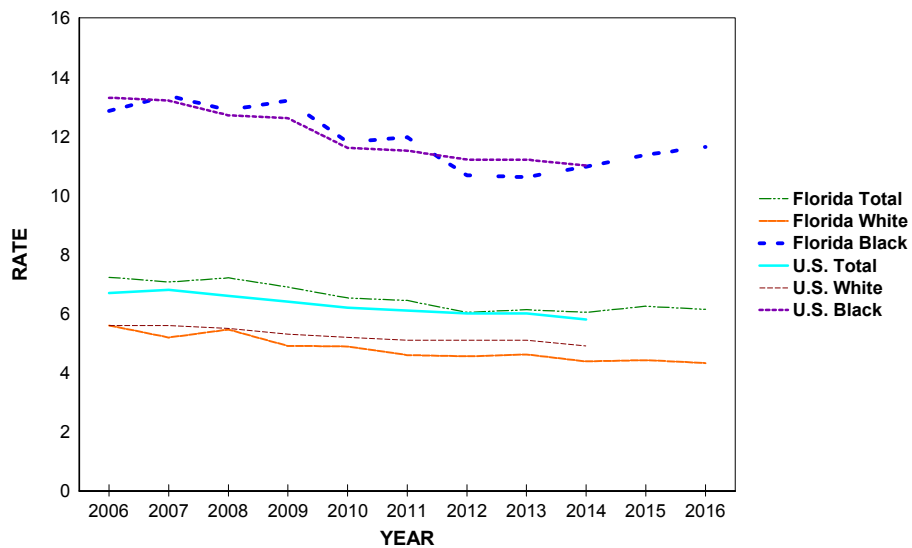

**CHART F-3: RESIDENT INFANT DEATHS AND RATES PER 1,000 LIVE BIRTHS, BY RACE,
FLORIDA AND UNITED STATES, CENSUS YEARS 1970-2000 AND 2006-2016**

YEAR	NUMBER OF INFANT DEATHS - FL ¹				RATES - FL ¹			RATE - U.S.		
	TOTAL	WHITE	BLACK	OTHER	TOTAL	WHITE	BLACK	TOTAL	WHITE	BLACK
1970	2,469	1,538	918	11	21.4	17.7	33.3	20.0	17.8	32.7
1980	1,918	1,137	774	6	14.6	11.7	23.4	12.6	10.9	22.1
1990	1,912	1,123	775	12	9.6	7.5	16.7	9.2	7.6	18.0
2000	1,423	810	594	17	7.0	5.4	12.6	6.9	5.7	14.1
2006	1,713	974	653	84	7.2	5.6	12.9	6.7	5.6	13.3
2007	1,689	906	689	92	7.1	5.2	13.4	6.8	5.6	13.2
2008	1,667	914	661	90	7.2	5.5	12.9	6.6	5.5	12.7
2009	1,525	780	667	75	6.9	4.9	13.2	6.4	5.3	12.6
2010	1,400	750	580	69	6.5	4.9	11.8	6.2	5.2	11.6
2011	1,372	698	584	86	6.4	4.6	12.0	6.1	5.1	11.5
2012	1,285	687	523	73	6.0	4.6	10.7	6.0	5.1	11.2
2013	1,318	707	517	90	6.1	4.6	10.6	6.0	5.1	11.2
2014	1,327	688	538	95	6.0	4.4	11.0	5.8	4.9	11.0
2015	1,400	711	558	124	6.2	4.4	11.4	NA	NA	NA
2016	1,380	694	575	102	6.1	4.3	11.6	NA	NA	NA

1. Infant deaths based on race of decedent, live births based on race of mother.

**GRAPH F-3: RESIDENT INFANT DEATH RATES PER 1,000 LIVE BIRTHS,
BY RACE, FLORIDA AND UNITED STATES, 2006-2016**



**TABLE F-1: RESIDENT AND RECORDED FETAL DEATHS (OF 20 OR MORE WEEKS GESTATION) AND
RATES PER 1,000 LIVE BIRTHS AND FETAL DEATHS, BY RACE OF MOTHER, BY COUNTY, FLORIDA, 2016**

	RESIDENT FETAL DEATHS					RATES		
	NUMBERS							
	TOTAL	WHITE	BLACK	OTHER	UNK	TOTAL	WHITE	BLACK
FLORIDA	1548	828	612	94	14	6.8	5.1	12.2
ALACHUA	20	7	12	1	0	6.9	4.1	13.7
BAKER	2	2	0	0	0	5.8	6.5	0.0
BAY	12	7	4	1	0	5.1	4.1	10.9
BRADFORD	5	4	1	0	0	16.3	16.1	20.4
BREVARD	25	18	7	0	0	4.7	4.4	9.1
BROWARD	175	53	113	9	0	7.7	4.2	13.4
CALHOUN	1	1	0	0	0	7.0	7.7	0.0
CHARLOTTE	6	4	1	1	0	5.8	4.5	11.2
CITRUS	4	3	1	0	0	3.7	3.1	23.8
CLAY	11	6	4	1	0	5.0	3.5	13.1
COLLIER	20	14	2	4	0	6.0	5.1	4.7
COLUMBIA	7	4	3	0	0	8.6	6.6	16.7
MIAMI-DADE	206	102	91	8	5	6.3	4.0	13.6
DESOTO	2	2	0	0	0	5.4	6.4	0.0
DIXIE	1	0	0	1	0	6.1	0.0	0.0
DUVAL	121	51	62	6	2	9.0	6.9	13.1
ESCAMBIA	27	14	12	1	0	6.8	5.6	9.9
FLAGLER	8	5	2	0	1	9.9	7.9	17.9
FRANKLIN	2	1	1	0	0	22.2	12.2	200.0
GADSDEN	6	1	5	0	0	10.5	4.7	14.5
GILCHRIST	2	1	1	0	0	9.9	5.3	111.1
GLADES	0	0	0	0	0	0.0	0.0	0.0
GULF	1	1	0	0	0	8.2	10.5	0.0
HAMILTON	1	1	0	0	0	6.3	9.9	0.0
HARDEE	1	1	0	0	0	2.6	2.8	0.0
HENDRY	4	3	1	0	0	7.0	6.1	14.9
HERNANDO	8	8	0	0	0	5.0	5.8	0.0
HIGHLANDS	9	6	2	1	0	9.5	8.4	10.9
HILLSBOROUGH	140	80	47	13	0	8.0	6.4	12.6
HOLMES	1	1	0	0	0	5.3	5.6	0.0
INDIAN RIVER	11	8	2	1	0	8.8	10.3	9.8
JACKSON	5	4	1	0	0	9.4	10.8	6.9
JEFFERSON	1	0	1	0	0	8.2	0.0	19.6
LAFAYETTE	0	0	0	0	0	0.0	0.0	0.0
LAKE	23	13	10	0	0	7.0	5.0	21.1
LEE	34	22	10	2	0	5.0	3.9	9.8
LEON	21	7	13	1	0	7.0	4.6	10.0
LEVY	3	2	1	0	0	7.5	6.2	13.7
LIBERTY	0	0	0	0	0	0.0	0.0	0.0
MADISON	1	0	1	0	0	5.1	0.0	11.8
MANATEE	18	11	7	0	0	5.2	4.2	15.1
MARION	28	16	12	0	0	8.0	5.9	18.7
MARTIN	8	7	1	0	0	6.2	7.4	10.3
MONROE	7	3	3	1	0	9.5	5.1	28.6
NASSAU	6	4	2	0	0	7.3	5.3	39.2
OKALOOSA	19	10	5	3	1	6.8	4.4	16.7
OKEECHOBEE	1	1	0	0	0	2.1	2.3	0.0
ORANGE	98	37	48	10	3	5.9	3.5	10.8
OSCEOLA	31	22	6	2	1	7.1	6.1	14.1
PALM BEACH	110	56	44	10	0	7.3	5.8	10.4
PASCO	33	30	2	1	0	6.4	6.7	5.7
PINELLAS	48	31	16	0	1	5.6	5.0	10.5
POLK	49	32	17	0	0	6.2	5.4	10.9
PUTNAM	7	6	1	0	0	8.1	9.6	5.0
SAINT JOHNS	12	9	2	1	0	5.6	4.9	11.6
SAINT LUCIE	28	15	9	4	0	9.3	7.5	10.9
SANTA ROSA	8	7	1	0	0	4.2	4.1	10.8
SARASOTA	19	13	2	4	0	6.4	5.2	7.4
SEMINOLE	35	23	10	2	0	7.3	6.5	12.9
SUMTER	2	2	0	0	0	4.3	5.4	0.0
SUWANNEE	2	0	2	0	0	4.1	0.0	27.0
TAYLOR	2	2	0	0	0	8.0	10.3	0.0
UNION	2	1	1	0	0	13.0	8.1	40.0
VOLUSIA	43	29	9	5	0	8.5	7.2	11.3
WAKULLA	1	1	0	0	0	2.8	3.2	0.0
WALTON	3	3	0	0	0	3.9	4.3	0.0
WASHINGTON	1	0	1	0	0	4.0	0.0	29.4

TABLE F-1 (Cont.): RESIDENT AND RECORDED FETAL DEATHS (OF 20 OR MORE WEEKS GESTATION) AND RATES PER 1,000 LIVE BIRTHS AND FETAL DEATHS, BY RACE OF MOTHER, BY COUNTY, FLORIDA, 2016

	RECORDED FETAL DEATHS					RATES		
	NUMBERS							
	TOTAL	WHITE	BLACK	OTHER	UNK	TOTAL	WHITE	BLACK
FLORIDA	1577	841	621	98	17	7.0	5.2	12.4
ALACHUA	52	27	23	2	0	8.3	6.1	16.0
BAKER	0	0	0	0	0	0.0	0.0	----
BAY	20	12	7	1	0	7.1	5.7	16.9
BRADFORD	0	0	0	0	0	0.0	0.0	----
BREVARD	23	15	7	0	1	4.5	3.7	9.8
BROWARD	180	53	117	9	1	7.4	4.0	12.9
CALHOUN	0	0	0	0	0	0.0	0.0	0.0
CHARLOTTE	4	3	0	1	0	4.0	3.6	0.0
CITRUS	5	4	1	0	0	5.9	5.2	31.3
CLAY	11	7	2	2	0	4.3	3.9	3.4
COLLIER	20	13	3	4	0	5.5	4.3	6.9
COLUMBIA	4	1	3	0	0	6.4	2.3	18.3
MIAMI-DADE	207	103	91	8	5	6.9	4.4	15.9
DESOTO	1	1	0	0	0	3.3	3.7	0.0
DIXIE	0	0	0	0	0	----	----	----
DUVAL	133	61	63	6	3	8.9	6.8	13.9
ESCAMBIA	36	21	14	1	0	6.3	5.1	10.7
FLAGLER	0	0	0	0	0	0.0	0.0	0.0
FRANKLIN	0	0	0	0	0	----	----	----
GADSDEN	0	0	0	0	0	0.0	0.0	0.0
GILCHRIST	0	0	0	0	0	----	----	----
GLADES	0	0	0	0	0	----	----	----
GULF	0	0	0	0	0	----	----	----
HAMILTON	0	0	0	0	0	0.0	----	0.0
HARDEE	0	0	0	0	0	0.0	0.0	----
HENDRY	0	0	0	0	0	0.0	0.0	----
HERNANDO	12	12	0	0	0	7.0	8.2	0.0
HIGHLANDS	10	8	2	0	0	8.0	8.0	10.4
HILLSBOROUGH	161	98	50	13	0	7.8	6.5	11.9
HOLMES	0	0	0	0	0	0.0	0.0	----
INDIAN RIVER	10	6	3	1	0	9.7	10.3	17.1
JACKSON	2	2	0	0	0	4.7	7.0	0.0
JEFFERSON	0	0	0	0	0	0.0	0.0	----
LAFAYETTE	0	0	0	0	0	----	----	----
LAKE	19	10	9	0	0	7.1	4.8	21.2
LEE	36	23	10	3	0	5.2	4.0	9.7
LEON	31	12	18	1	0	6.6	4.6	9.5
LEVY	0	0	0	0	0	0.0	----	0.0
LIBERTY	0	0	0	0	0	----	----	----
MADISON	0	0	0	0	0	0.0	0.0	----
MANATEE	13	7	5	1	0	5.1	3.7	14.3
MARION	19	10	9	0	0	7.7	5.3	19.6
MARTIN	3	3	0	0	0	3.1	4.9	0.0
MONROE	3	1	1	1	0	5.8	2.6	11.8
NASSAU	6	5	1	0	0	9.4	9.0	17.9
OKALOOSA	16	8	4	3	1	6.8	4.3	14.7
OKEECHOBEE	0	0	0	0	0	0.0	0.0	----
ORANGE	148	69	62	15	2	6.6	4.6	12.1
OSCEOLA	35	23	7	3	2	7.7	6.2	16.1
PALM BEACH	132	70	50	12	0	7.5	6.1	10.5
PASCO	18	14	3	1	0	7.6	6.8	18.4
PINELLAS	54	37	16	0	1	5.6	5.1	10.1
POLK	32	19	13	0	0	5.7	4.5	12.0
PUTNAM	4	3	1	0	0	13.3	15.3	10.8
SAINT JOHNS	12	8	2	1	1	7.4	6.2	8.6
SAINT LUCIE	26	16	6	4	0	8.1	7.1	7.7
SANTA ROSA	3	3	0	0	0	8.1	9.1	0.0
SARASOTA	21	15	3	3	0	5.6	4.7	8.3
SEMINOLE	17	11	6	0	0	5.7	5.1	10.5
SUMTER	0	0	0	0	0	0.0	0.0	----
SUWANNEE	0	0	0	0	0	0.0	0.0	----
TAYLOR	0	0	0	0	0	0.0	0.0	0.0
UNION	0	0	0	0	0	0.0	0.0	----
VOLUSIA	34	23	9	2	0	8.1	7.0	12.4
WAKULLA	0	0	0	0	0	0.0	0.0	----
WALTON	3	3	0	0	0	2.5	2.7	0.0
WASHINGTON	0	0	0	0	0	0.0	0.0	----

---- Indicates that no fetal deaths nor live births occurred for the race group in the county, therefore a rate could not be calculated.

**TABLE F-2: RESIDENT FETAL DEATHS AND RATE PER 1,000 LIVE BIRTHS AND FETAL DEATHS BY HISPANIC OR
HAITIAN ORIGIN OF MOTHER, BY COUNTY, FLORIDA, 2016**

	NUMBERS								RATE	
	HISPANIC ORIGIN									
	TOTAL	TOTAL HISPANIC	MEXICAN	PUERTO RICAN	CUBAN	OTHER/UNK HISPANIC	HAITIAN	NON-HISPANIC/ HAITIAN	UNK	TOTAL HISPANIC
FLORIDA	1,548	357	66	78	73	140	121	1,008	62	5.4
ALACHUA	20	1	0	1	0	0	0	19	0	4.8
BAKER	2	0	0	0	0	0	0	2	0	0.0
BAY	12	2	1	0	0	1	0	10	0	9.0
BRADFORD	5	0	0	0	0	0	0	5	0	0.0
BREVARD	25	2	1	1	0	0	0	22	1	3.0
BROWARD	175	34	3	1	7	23	28	97	16	4.8
CALHOUN	1	0	0	0	0	0	0	1	0	0.0
CHARLOTTE	6	1	0	0	0	1	0	5	0	10.8
CITRUS	4	1	0	0	1	0	0	3	0	14.5
CLAY	11	0	0	0	0	0	0	11	0	0.0
COLLIER	20	11	4	1	4	2	3	6	0	7.0
COLUMBIA	7	0	0	0	0	0	0	7	0	0.0
MIAMI-DADE	206	100	2	8	41	49	35	57	14	4.9
DESDOTO	2	1	1	0	0	0	0	1	0	7.0
DIXIE	1	0	0	0	0	0	0	1	0	0.0
DUVAL	121	10	4	4	0	2	2	103	6	6.5
ESCAMBIA	27	1	0	0	0	1	1	24	1	4.4
FLAGLER	8	1	0	0	1	0	0	6	1	11.4
FRANKLIN	2	0	0	0	0	0	0	2	0	0.0
GADSDEN	6	1	0	0	0	1	0	5	0	10.1
GILCHRIST	2	0	0	0	0	0	0	2	0	0.0
GLADES	0	0	0	0	0	0	0	0	0	0.0
GULF	1	0	0	0	0	0	0	1	0	0.0
HAMILTON	1	0	0	0	0	0	0	1	0	0.0
HARDEE	1	0	0	0	0	0	0	1	0	0.0
HENDRY	4	2	1	0	1	0	0	2	0	5.8
HERNANDO	8	1	0	1	0	0	0	7	0	5.2
HIGHLANDS	9	4	3	0	1	0	0	5	0	15.0
HILLSBOROUGH	140	28	9	3	5	11	3	106	3	5.2
HOLMES	1	0	0	0	0	0	0	1	0	0.0
INDIAN RIVER	11	2	0	1	0	1	0	9	0	6.9
JACKSON	5	1	1	0	0	0	0	4	0	37.0
JEFFERSON	1	0	0	0	0	0	0	1	0	0.0
LAFAYETTE	0	0	0	0	0	0	0	0	0	0.0
LAKE	23	2	1	0	0	1	1	20	0	3.0
LEE	34	9	1	2	4	2	6	19	0	4.0
LEON	21	1	1	0	0	0	0	20	0	6.8
LEVY	3	0	0	0	0	0	0	3	0	0.0
LIBERTY	0	0	0	0	0	0	0	0	0	0.0
MADISON	1	0	0	0	0	0	0	1	0	0.0
MANATEE	18	5	4	1	0	0	0	13	0	5.2
MARION	28	3	0	1	0	2	0	25	0	5.9
MARTIN	8	0	0	0	0	0	0	8	0	0.0
MONROE	7	1	0	0	0	1	1	5	0	4.3
NASSAU	6	1	0	1	0	0	0	5	0	18.9
OKALOOSA	19	1	1	0	0	0	0	17	1	3.3
OKEECHOBEE	1	0	0	0	0	0	0	1	0	0.0
ORANGE	98	28	3	12	1	12	19	43	8	4.9
OSCEOLA	31	13	0	13	0	0	4	14	0	5.4
PALM BEACH	110	32	6	5	5	16	14	60	4	6.7
PASCO	33	4	2	0	0	2	0	27	2	4.4
PINELLAS	48	8	4	1	1	2	0	38	2	7.3
POLK	49	11	5	6	0	0	2	36	0	5.1
PUTNAM	7	1	0	0	1	0	0	6	0	7.0
SAINT JOHNS	12	1	1	0	0	0	0	11	0	7.7
SAINT LUCIE	28	9	5	2	0	2	1	18	0	12.8
SANTA ROSA	8	1	0	1	0	0	0	7	0	10.3
SARASOTA	19	4	0	2	0	2	1	13	1	12.6
SEMINOLE	35	7	1	2	0	4	0	27	1	6.2
SUMTER	2	0	0	0	0	0	0	2	0	0.0
SUWANNEE	2	0	0	0	0	0	0	2	0	0.0
TAYLOR	2	0	0	0	0	0	0	2	0	0.0
UNION	2	0	0	0	0	0	0	2	0	0.0
VOLUSIA	43	11	1	8	0	2	0	31	1	13.0
WAKULLA	1	0	0	0	0	0	0	1	0	0.0
WALTON	3	0	0	0	0	0	0	3	0	0.0
WASHINGTON	1	0	0	0	0	0	0	1	0	0.0

TABLE F-3: RESIDENT FETAL DEATHS BY AGE OF MOTHER, BY COUNTY, FLORIDA, 2016

	TOTAL	AGE OF MOTHER													
		<13	13	14	15	16	17	18	19	20-24	25-29	30-34	35-44	45+	UNK
FLORIDA	1,548	0	0	0	5	6	15	31	46	291	411	371	327	8	37
ALACHUA	20	0	0	0	0	0	0	2	0	5	1	6	6	0	0
BAKER	2	0	0	0	0	1	0	0	0	1	0	0	0	0	0
BAY	12	0	0	0	0	0	0	0	0	4	3	1	4	0	0
BRADFORD	5	0	0	0	0	0	0	0	0	1	3	0	1	0	0
BREVARD	25	0	0	0	0	0	0	2	0	3	6	7	7	0	0
BROWARD	175	0	0	0	1	1	0	1	4	16	35	47	48	1	21
CALHOUN	1	0	0	0	0	0	0	0	0	0	1	0	0	0	0
CHARLOTTE	6	0	0	0	0	0	0	0	0	2	2	0	2	0	0
CITRUS	4	0	0	0	0	0	0	0	1	3	0	0	0	0	0
CLAY	11	0	0	0	0	0	0	0	1	1	4	4	1	0	0
COLLIER	20	0	0	0	0	0	0	1	1	4	6	4	3	0	1
COLUMBIA	7	0	0	0	0	0	0	0	0	2	3	2	0	0	0
MIAMI-DADE	206	0	0	0	1	1	3	5	5	36	40	61	47	1	6
DESOTO	2	0	0	0	0	0	0	0	0	0	2	0	0	0	0
DIXIE	1	0	0	0	0	0	0	0	0	0	0	1	0	0	0
DUVAL	121	0	0	0	1	0	3	2	2	23	49	27	12	0	2
ESCAMBIA	27	0	0	0	0	0	0	1	3	10	5	3	5	0	0
FLAGLER	8	0	0	0	0	0	0	0	0	2	1	2	3	0	0
FRANKLIN	2	0	0	0	0	0	0	0	0	2	0	0	0	0	0
GADSDEN	6	0	0	0	0	0	0	0	0	2	1	3	0	0	0
GILCHRIST	2	0	0	0	0	0	0	0	0	0	1	1	0	0	0
GLADES	0	0	0	0	0	0	0	0	0	0	0	0	0	0	0
GULF	1	0	0	0	0	0	0	0	0	0	1	0	0	0	0
HAMILTON	1	0	0	0	0	0	0	0	0	0	0	1	0	0	0
HARDEE	1	0	0	0	0	0	0	0	0	0	0	1	0	0	0
HENDRY	4	0	0	0	0	0	0	0	0	0	2	1	1	0	0
HERNANDO	8	0	0	0	0	0	0	0	0	0	3	3	2	0	0
HIGHLANDS	9	0	0	0	0	0	0	0	0	0	2	3	4	0	0
HILLSBOROUGH	140	0	0	0	0	0	1	2	9	33	34	30	28	3	0
HOLMES	1	0	0	0	0	0	0	0	0	1	0	0	0	0	0
INDIAN RIVER	11	0	0	0	0	0	0	1	1	5	1	1	2	0	0
JACKSON	5	0	0	0	0	1	0	0	0	0	2	1	1	0	0
JEFFERSON	1	0	0	0	0	0	0	0	0	1	0	0	0	0	0
LAFAYETTE	0	0	0	0	0	0	0	0	0	0	0	0	0	0	0
LAKE	23	0	0	0	0	0	0	0	1	5	10	4	3	0	0
LEE	34	0	0	0	0	0	1	0	2	6	7	9	9	0	0
LEON	21	0	0	0	1	0	0	0	0	5	7	2	6	0	0
LEVY	3	0	0	0	0	0	0	0	0	2	0	0	1	0	0
LIBERTY	0	0	0	0	0	0	0	0	0	0	0	0	0	0	0
MADISON	1	0	0	0	0	0	0	0	0	0	0	1	0	0	0
MANATEE	18	0	0	0	0	0	1	0	0	1	7	5	4	0	0
MARION	28	0	0	0	0	1	1	0	0	9	4	6	7	0	0
MARTIN	8	0	0	0	0	0	0	0	0	1	1	3	3	0	0
MONROE	7	0	0	0	0	0	0	0	0	1	2	3	1	0	0
NASSAU	6	0	0	0	0	0	0	0	0	2	2	1	1	0	0
OKALOOSA	19	0	0	0	0	0	0	1	1	2	9	3	3	0	0
OKEECHOBEE	1	0	0	0	0	0	0	0	0	1	0	0	0	0	0
ORANGE	98	0	0	0	0	1	1	1	4	16	22	25	23	0	5
OSCEOLA	31	0	0	0	0	0	0	1	1	4	5	14	6	0	0
PALM BEACH	110	0	0	0	0	0	0	1	1	16	38	23	30	1	0
PASCO	33	0	0	0	1	0	0	0	1	7	12	7	5	0	0
PINELLAS	48	0	0	0	0	0	1	1	3	7	15	10	9	1	1
POLK	49	0	0	0	0	0	2	2	1	10	17	10	7	0	0
PUTNAM	7	0	0	0	0	0	0	0	1	1	3	1	1	0	0
SAINT JOHNS	12	0	0	0	0	0	0	0	0	2	4	3	3	0	0
SAINT LUCIE	28	0	0	0	0	0	0	2	0	10	7	4	5	0	0
SANTA ROSA	8	0	0	0	0	0	0	0	0	2	3	1	2	0	0
SARASOTA	19	0	0	0	0	0	1	2	0	3	3	9	0	1	0
SEMINOLE	35	0	0	0	0	0	0	1	1	4	9	6	13	0	1
SUMTER	2	0	0	0	0	0	0	0	0	1	1	0	0	0	0
SUWANNEE	2	0	0	0	0	0	0	0	0	1	0	1	0	0	0
TAYLOR	2	0	0	0	0	0	0	0	0	1	1	0	0	0	0
UNION	2	0	0	0	0	0	0	0	1	1	0	0	0	0	0
VOLUSIA	43	0	0	0	0	0	0	1	1	11	14	9	7	0	0
WAKULLA	1	0	0	0	0	0	0	1	0	0	0	0	0	0	0
WALTON	3	0	0	0	0	0	0	0	0	2	0	0	1	0	0
WASHINGTON	1	0	0	0	0	0	0	0	0	0	0	1	0	0	0

**TABLE F-4: RESIDENT AND RECORDED NEONATAL DEATHS (UNDER 28 DAYS) AND
RATES PER 1,000 LIVE BIRTHS, BY RACE, BY COUNTY, FLORIDA, 2016**

	RESIDENT NEONATAL DEATHS					RATES*		
	NUMBERS							
	TOTAL	WHITE	BLACK	OTHER	UNK	TOTAL	WHITE	BLACK
FLORIDA	929	469	384	69	7	4.1	2.9	7.8
ALACHUA	18	3	12	1	2	6.3	1.8	13.8
BAKER	1	0	0	1	0	2.9	0.0	0.0
BAY	10	4	6	0	0	4.3	2.3	16.5
BRADFORD	1	0	1	0	0	3.3	0.0	20.8
BREVARD	17	11	5	1	0	3.2	2.7	6.5
BROWARD	78	31	44	3	0	3.5	2.5	5.3
CALHOUN	0	0	0	0	0	0.0	0.0	0.0
CHARLOTTE	6	6	0	0	0	5.8	6.7	0.0
CITRUS	6	4	0	2	0	5.6	4.1	0.0
CLAY	6	4	2	0	0	2.7	2.3	6.6
COLLIER	14	11	3	0	0	4.2	4.0	7.1
COLUMBIA	3	1	1	1	0	3.7	1.7	5.6
MIAMI-DADE	115	52	58	5	0	3.5	2.1	8.8
DESOTO	1	0	1	0	0	2.7	0.0	20.0
DIXIE	1	1	0	0	0	6.1	7.0	0.0
DUVAL	67	24	36	7	0	5.0	3.3	7.7
ESCAMBIA	22	10	9	3	0	5.5	4.0	7.5
FLAGLER	1	1	0	0	0	1.3	1.6	0.0
FRANKLIN	0	0	0	0	0	0.0	0.0	0.0
GADSDEN	3	1	2	0	0	5.3	4.7	5.9
GILCHRIST	2	2	0	0	0	10.0	10.6	0.0
GLADES	1	1	0	0	0	15.2	18.9	0.0
GULF	1	0	0	1	0	8.3	0.0	0.0
HAMILTON	2	1	0	1	0	12.7	10.0	0.0
HARDEE	0	0	0	0	0	0.0	0.0	0.0
HENDRY	1	0	1	0	0	1.8	0.0	15.2
HERNANDO	3	2	1	0	0	1.9	1.5	7.8
HIGHLANDS	3	3	0	0	0	3.2	4.2	0.0
HILLSBOROUGH	91	39	48	4	0	5.3	3.1	13.0
HOLMES	1	1	0	0	0	5.4	5.7	0.0
INDIAN RIVER	7	3	4	0	0	5.6	3.9	19.8
JACKSON	0	0	0	0	0	0.0	0.0	0.0
JEFFERSON	0	0	0	0	0	0.0	0.0	0.0
LAFAYETTE	2	2	0	0	0	29.4	32.8	0.0
LAKE	7	5	2	0	0	2.1	1.9	4.3
LEE	30	19	6	5	0	4.4	3.4	5.9
LEON	10	2	8	0	0	3.3	1.3	6.2
LEVY	3	2	0	1	0	7.6	6.3	0.0
LIBERTY	0	0	0	0	0	0.0	0.0	0.0
MADISON	3	0	1	2	0	15.2	0.0	11.9
MANATEE	19	14	4	0	1	5.5	5.3	8.8
MARION	28	18	8	2	0	8.1	6.7	12.7
MARTIN	8	6	1	1	0	6.3	6.4	10.4
MONROE	4	3	1	0	0	5.5	5.1	9.8
NASSAU	2	2	0	0	0	2.4	2.7	0.0
OKALOOSA	11	8	1	2	0	4.0	3.5	3.4
OKEECHOBEE	0	0	0	0	0	0.0	0.0	0.0
ORANGE	91	40	43	6	2	5.5	3.8	9.8
OSCEOLA	21	15	3	2	1	4.9	4.2	7.2
PALM BEACH	41	16	21	4	0	2.7	1.7	5.0
PASCO	22	20	1	1	0	4.3	4.5	2.9
PINELLAS	43	24	14	5	0	5.1	3.9	9.3
POLK	34	14	18	2	0	4.4	2.4	11.7
PUTNAM	5	3	0	2	0	5.9	4.9	0.0
SAINT JOHNS	6	4	2	0	0	2.8	2.2	11.8
SAINT LUCIE	13	7	5	1	0	4.3	3.5	6.1
SANTA ROSA	5	2	3	0	0	2.6	1.2	32.6
SARASOTA	8	5	2	0	1	2.7	2.0	7.5
SEMINOLE	9	7	1	1	0	1.9	2.0	1.3
SUMTER	1	1	0	0	0	2.2	2.7	0.0
SUWANNEE	0	0	0	0	0	0.0	0.0	0.0
TAYLOR	0	0	0	0	0	0.0	0.0	0.0
UNION	0	0	0	0	0	0.0	0.0	0.0
VOLUSIA	19	12	5	2	0	3.8	3.0	6.3
WAKULLA	0	0	0	0	0	0.0	0.0	0.0
WALTON	0	0	0	0	0	0.0	0.0	0.0
WASHINGTON	2	2	0	0	0	8.1	9.7	0.0

*Rates based on neonatal deaths by race of decedent, live births by race of mother.

---- Indicates that no neonatal deaths nor live births occurred for the race group in the county, therefore a rate could not be calculated.

**TABLE F-4 (Cont.): RESIDENT AND RECORDED NEONATAL DEATHS (UNDER 28 DAYS) AND
RATES PER 1,000 LIVE BIRTHS, BY RACE, BY COUNTY, FLORIDA, 2016**

	RECORDED NEONATAL DEATHS					RATES*		
	NUMBERS							
	TOTAL	WHITE	BLACK	OTHER	UNK	TOTAL	WHITE	BLACK
FLORIDA	945	482	386	69	8	4.2	3.0	7.8
ALACHUA	62	26	24	10	2	10.0	5.9	17.0
BAKER	0	0	0	0	0	0.0	0.0	----
BAY	14	7	6	1	0	5.0	3.3	14.7
BRADFORD	0	0	0	0	0	0.0	0.0	----
BREVARD	8	5	3	0	0	1.6	1.2	4.3
BROWARD	88	29	56	3	0	3.7	2.2	6.2
CALHOUN	0	0	0	0	0	0.0	0.0	0.0
CHARLOTTE	1	1	0	0	0	1.0	1.2	0.0
CITRUS	3	2	0	1	0	3.6	2.6	0.0
CLAY	6	5	1	0	0	2.4	2.8	1.7
COLLIER	11	9	1	1	0	3.0	3.0	2.3
COLUMBIA	2	1	0	1	0	3.2	2.3	0.0
MIAMI-DADE	116	63	48	5	0	3.9	2.7	8.5
DESOTO	0	0	0	0	0	0.0	0.0	0.0
DIXIE	0	0	0	0	0	----	----	----
DUVAL	77	31	39	7	0	5.2	3.5	8.7
ESCAMBIA	36	20	14	2	0	6.3	4.9	10.8
FLAGLER	0	0	0	0	0	0.0	0.0	0.0
FRANKLIN	0	0	0	0	0	----	----	----
GADSDEN	0	0	0	0	0	0.0	0.0	0.0
GILCHRIST	1	1	0	0	0	----	----	----
GLADES	0	0	0	0	0	----	----	----
GULF	0	0	0	0	0	----	----	----
HAMILTON	0	0	0	0	0	0.0	----	0.0
HARDEE	0	0	0	0	0	0.0	0.0	----
HENDRY	0	0	0	0	0	0.0	0.0	----
HERNANDO	0	0	0	0	0	0.0	0.0	0.0
HIGHLANDS	1	1	0	0	0	0.8	1.0	0.0
HILLSBOROUGH	133	71	60	2	0	6.5	4.7	14.4
HOLMES	0	0	0	0	0	0.0	0.0	----
INDIAN RIVER	4	2	2	0	0	3.9	3.5	11.6
JACKSON	0	0	0	0	0	0.0	0.0	0.0
JEFFERSON	0	0	0	0	0	0.0	0.0	----
LAFAYETTE	0	0	0	0	0	----	----	----
LAKE	3	2	1	0	0	1.1	1.0	2.4
LEE	29	17	7	5	0	4.2	3.0	6.8
LEON	14	1	10	2	1	3.0	0.4	5.3
LEVY	0	0	0	0	0	0.0	----	0.0
LIBERTY	0	0	0	0	0	----	----	----
MADISON	0	0	0	0	0	0.0	0.0	----
MANATEE	10	6	3	0	1	3.9	3.2	8.7
MARION	5	4	1	0	0	2.1	2.1	2.2
MARTIN	3	2	1	0	0	3.1	3.3	10.8
MONROE	2	1	1	0	0	3.9	2.6	11.9
NASSAU	1	1	0	0	0	1.6	1.8	0.0
OKALOOSA	3	2	0	1	0	1.3	1.1	0.0
OKEECHOBEE	0	0	0	0	0	0.0	0.0	----
ORANGE	153	84	54	12	3	6.9	5.6	10.7
OSCEOLA	4	4	0	0	0	0.9	1.1	0.0
PALM BEACH	50	19	25	6	0	2.9	1.7	5.3
PASCO	6	4	1	1	0	2.6	2.0	6.3
PINELLAS	59	36	17	6	0	6.1	5.0	10.9
POLK	10	4	4	2	0	1.8	1.0	3.7
PUTNAM	1	0	1	0	0	3.4	0.0	10.9
SAINT JOHNS	2	2	0	0	0	1.2	1.6	0.0
SAINT LUCIE	8	4	4	0	0	2.5	1.8	5.2
SANTA ROSA	0	0	0	0	0	0.0	0.0	0.0
SARASOTA	12	9	2	0	1	3.2	2.9	5.6
SEMINOLE	2	2	0	0	0	0.7	0.9	0.0
SUMTER	0	0	0	0	0	0.0	0.0	----
SUWANNEE	0	0	0	0	0	0.0	0.0	----
TAYLOR	0	0	0	0	0	0.0	0.0	0.0
UNION	0	0	0	0	0	0.0	0.0	----
VOLUSIA	4	3	0	1	0	1.0	0.9	0.0
WAKULLA	0	0	0	0	0	0.0	0.0	----
WALTON	1	1	0	0	0	0.8	0.9	0.0
WASHINGTON	0	0	0	0	0	0.0	0.0	----

*Rates based on neonatal deaths by race of decedent, live births by race of mother.

---- Indicates that no neonatal deaths nor live births occurred for the race group in the county, therefore a rate could not be calculated.

**TABLE F-5: RESIDENT AND RECORDED INFANT DEATHS (UNDER 1 YEAR) AND
RATES PER 1,000 LIVE BIRTHS, BY RACE, BY COUNTY, FLORIDA, 2016**

	RESIDENT INFANT DEATHS					RATES*		
	NUMBERS							
	TOTAL	WHITE	BLACK	OTHER	UNK	TOTAL	WHITE	BLACK
FLORIDA	1380	694	575	102	9	6.1	4.3	11.6
ALACHUA	24	6	14	2	2	8.4	3.5	16.1
BAKER	1	0	0	1	0	2.9	0.0	0.0
BAY	15	8	6	1	0	6.4	4.7	16.5
BRADFORD	2	1	1	0	0	6.6	4.1	20.8
BREVARD	29	19	8	1	1	5.5	4.6	10.5
BROWARD	117	40	67	9	1	5.2	3.2	8.1
CALHOUN	1	1	0	0	0	7.0	7.8	0.0
CHARLOTTE	8	7	1	0	0	7.7	7.8	11.4
CITRUS	9	7	0	2	0	8.5	7.2	0.0
CLAY	12	7	4	1	0	5.4	4.1	13.2
COLLIER	16	12	4	0	0	4.8	4.4	9.5
COLUMBIA	8	5	2	1	0	9.9	8.3	11.3
MIAMI-DADE	170	78	86	6	0	5.2	3.1	13.0
DESOTO	1	0	1	0	0	2.7	0.0	20.0
DIXIE	1	1	0	0	0	6.1	7.0	0.0
DUVAL	111	39	62	10	0	8.4	5.3	13.2
ESCAMBIA	33	15	15	3	0	8.3	6.0	12.5
FLAGLER	2	1	0	1	0	2.5	1.6	0.0
FRANKLIN	1	1	0	0	0	11.4	12.3	0.0
GADSDEN	7	2	5	0	0	12.3	9.4	14.7
GILCHRIST	2	2	0	0	0	10.0	10.6	0.0
GLADES	2	1	0	1	0	30.3	18.9	0.0
GULF	2	1	0	1	0	16.5	10.6	0.0
HAMILTON	2	1	0	1	0	12.7	10.0	0.0
HARDEE	0	0	0	0	0	0.0	0.0	0.0
HENDRY	2	0	2	0	0	3.5	0.0	30.3
HERNANDO	6	5	1	0	0	3.8	3.6	7.8
HIGHLANDS	3	3	0	0	0	3.2	4.2	0.0
HILLSBOROUGH	129	59	64	6	0	7.4	4.7	17.4
HOLMES	1	1	0	0	0	5.4	5.7	0.0
INDIAN RIVER	10	5	5	0	0	8.0	6.5	24.8
JACKSON	2	2	0	0	0	3.8	5.4	0.0
JEFFERSON	0	0	0	0	0	0.0	0.0	0.0
LAFAYETTE	2	2	0	0	0	29.4	32.8	0.0
LAKE	16	11	4	1	0	4.9	4.3	8.6
LEE	43	28	8	7	0	6.4	5.0	7.9
LEON	16	2	12	2	0	5.4	1.3	9.3
LEVY	5	3	1	1	0	12.6	9.4	13.9
LIBERTY	0	0	0	0	0	0.0	0.0	0.0
MADISON	3	0	1	2	0	15.2	0.0	11.9
MANATEE	24	16	6	1	1	7.0	6.1	13.1
MARION	38	23	13	2	0	10.9	8.5	20.7
MARTIN	9	6	2	1	0	7.1	6.4	20.8
MONROE	5	4	1	0	0	6.8	6.8	9.8
NASSAU	4	3	1	0	0	4.9	4.0	20.4
OKALOOSA	14	9	3	2	0	5.0	4.0	10.2
OKEECHOBEE	3	2	1	0	0	6.2	4.6	34.5
ORANGE	118	52	54	10	2	7.1	4.9	12.3
OSCEOLA	26	19	4	2	1	6.0	5.3	9.5
PALM BEACH	64	29	30	5	0	4.3	3.0	7.1
PASCO	31	28	1	2	0	6.1	6.3	2.9
PINELLAS	58	32	20	6	0	6.8	5.1	13.3
POLK	55	22	30	3	0	7.0	3.7	19.5
PUTNAM	5	3	0	2	0	5.9	4.9	0.0
SAINT JOHNS	11	9	2	0	0	5.2	5.0	11.8
SAINT LUCIE	16	7	8	1	0	5.3	3.5	9.8
SANTA ROSA	11	6	5	0	0	5.8	3.5	54.3
SARASOTA	12	7	3	1	1	4.1	2.8	11.2
SEMINOLE	19	12	5	2	0	4.0	3.4	6.5
SUMTER	3	3	0	0	0	6.5	8.2	0.0
SUWANNEE	2	1	1	0	0	4.1	2.5	13.9
TAYLOR	0	0	0	0	0	0.0	0.0	0.0
UNION	0	0	0	0	0	0.0	0.0	0.0
VOLUSIA	33	21	10	2	0	6.6	5.3	12.7
WAKULLA	0	0	0	0	0	0.0	0.0	0.0
WALTON	2	2	0	0	0	2.6	2.9	0.0
WASHINGTON	3	2	1	0	0	12.2	9.7	30.3

*Rates based on infant deaths by race of decedent, live births by race of mother.

--- Indicates that no neonatal deaths nor live births occurred for the race group in the county, therefore a rate could not be calculated.

**TABLE F-5 (Cont.): RESIDENT AND RECORDED INFANT DEATHS (UNDER 1 YEAR) AND
RATES PER 1,000 LIVE BIRTHS, BY RACE, BY COUNTY, FLORIDA, 2016**

	RECORDED INFANT DEATHS					RATES*		
	NUMBERS							
	TOTAL	WHITE	BLACK	OTHER	UNK	TOTAL	WHITE	BLACK
FLORIDA	1415	718	586	101	10	6.3	4.5	11.8
ALACHUA	81	34	34	11	2	13.1	7.7	24.0
BAKER	0	0	0	0	0	0.0	0.0	----
BAY	21	13	6	2	0	7.5	6.2	14.7
BRADFORD	1	0	0	1	0	500.0	0.0	----
BREVARD	14	9	4	0	1	2.7	2.2	5.7
BROWARD	137	44	85	7	1	5.7	3.3	9.5
CALHOUN	1	1	0	0	0	333.3	500.0	0.0
CHARLOTTE	2	1	1	0	0	2.0	1.2	10.2
CITRUS	6	4	1	1	0	7.2	5.2	32.3
CLAY	12	9	3	0	0	4.8	5.0	5.1
COLLIER	15	12	2	1	0	4.1	3.9	4.6
COLUMBIA	5	4	0	1	0	8.1	9.0	0.0
MIAMI-DADE	181	94	78	9	0	6.1	4.0	13.9
DESOTO	0	0	0	0	0	0.0	0.0	0.0
DIXIE	0	0	0	0	0	----	----	----
DUVAL	129	52	67	10	0	8.7	5.9	14.9
ESCAMBIA	52	30	20	2	0	9.1	7.4	15.5
FLAGLER	1	0	0	1	0	111.1	0.0	0.0
FRANKLIN	1	1	0	0	0	----	----	----
GADSDEN	3	0	3	0	0	750.0	0.0	3,000.0
GILCHRIST	1	1	0	0	0	----	----	----
GLADES	0	0	0	0	0	----	----	----
GULF	0	0	0	0	0	----	----	----
HAMILTON	0	0	0	0	0	0.0	----	0.0
HARDEE	0	0	0	0	0	0.0	0.0	----
HENDRY	1	0	1	0	0	1,000.0	0.0	----
HERNANDO	3	3	0	0	0	1.8	2.1	0.0
HIGHLANDS	1	1	0	0	0	0.8	1.0	0.0
HILLSBOROUGH	171	89	77	5	0	8.4	5.9	18.5
HOLMES	0	0	0	0	0	0.0	0.0	----
INDIAN RIVER	6	3	3	0	0	5.9	5.2	17.4
JACKSON	2	2	0	0	0	4.7	7.1	0.0
JEFFERSON	0	0	0	0	0	0.0	0.0	----
LAFAYETTE	0	0	0	0	0	----	----	----
LAKE	8	6	2	0	0	3.0	2.9	4.8
LEE	38	22	9	7	0	5.5	3.9	8.8
LEON	24	4	15	4	1	5.1	1.5	8.0
LEVY	0	0	0	0	0	0.0	----	0.0
LIBERTY	0	0	0	0	0	----	----	----
MADISON	0	0	0	0	0	0.0	0.0	----
MANATEE	14	8	5	0	1	5.5	4.3	14.5
MARION	9	7	2	0	0	3.7	3.7	4.4
MARTIN	3	2	1	0	0	3.1	3.3	10.8
MONROE	2	1	1	0	0	3.9	2.6	11.9
NASSAU	1	1	0	0	0	1.6	1.8	0.0
OKALOOSA	6	3	2	1	0	2.6	1.6	7.4
OKEECHOBEE	2	2	0	0	0	333.3	333.3	----
ORANGE	201	105	75	18	3	9.0	7.0	14.8
OSCEOLA	11	9	2	0	0	2.4	2.4	4.7
PALM BEACH	67	28	33	6	0	3.8	2.5	7.0
PASCO	10	8	1	1	0	4.3	3.9	6.3
PINELLAS	89	55	26	8	0	9.2	7.6	16.7
POLK	24	11	10	3	0	4.3	2.6	9.4
PUTNAM	1	0	1	0	0	3.4	0.0	10.9
SAINT JOHNS	3	3	0	0	0	1.9	2.3	0.0
SAINT LUCIE	11	4	6	1	0	3.5	1.8	7.7
SANTA ROSA	1	0	1	0	0	2.7	0.0	38.5
SARASOTA	14	11	2	0	1	3.7	3.5	5.6
SEMINOLE	10	7	3	0	0	3.4	3.2	5.3
SUMTER	3	2	1	0	0	600.0	500.0	----
SUWANNEE	0	0	0	0	0	0.0	0.0	----
TAYLOR	0	0	0	0	0	0.0	0.0	0.0
UNION	0	0	0	0	0	0.0	0.0	----
VOLUSIA	13	10	2	1	0	3.1	3.1	2.8
WAKULLA	0	0	0	0	0	0.0	0.0	----
WALTON	2	2	0	0	0	1.7	1.8	0.0
WASHINGTON	1	0	1	0	0	1,000.0	0.0	----

*Rates based on infant deaths by race of decedent, live births by race of mother.

---- Indicates that no neonatal deaths nor live births occurred for the race group in the county, therefore a rate could not be calculated.

**TABLE F-6: RESIDENT INFANT DEATHS AND RATE PER 1,000 LIVE BIRTHS BY HISPANIC OR HAITIAN ORIGIN, BY
COUNTY, FLORIDA, 2016**

	NUMBERS									RATE
	HISPANIC ORIGIN									
	TOTAL		PUERTO		OTHER/UNK		NON-HISPANIC/		TOTAL	
TOTAL	HISPANIC	MEXICAN	RICAN	CUBAN	HISPANIC	HAITIAN	HAITIAN	UNK		HISPANIC
FLORIDA	1,380	355	59	95	50	151	73	919	33	5.4
ALACHUA	24	0	0	0	0	0	0	21	3	0.0
BAKER	1	0	0	0	0	0	0	0	1	0.0
BAY	15	0	0	0	0	0	0	15	0	0.0
BRADFORD	2	0	0	0	0	0	0	2	0	0.0
BREVARD	29	3	0	3	0	0	1	24	1	4.5
BROWARD	117	34	2	7	6	19	15	63	5	4.8
CALHOUN	1	0	0	0	0	0	0	1	0	0.0
CHARLOTTE	8	2	0	0	0	2	0	6	0	21.7
CITRUS	9	1	0	0	1	0	0	8	0	14.7
CLAY	12	3	2	0	0	1	0	9	0	14.1
COLLIER	16	11	6	1	0	4	1	4	0	7.0
COLUMBIA	8	1	1	0	0	0	0	7	0	22.2
MIAMI-DADE	170	72	4	4	26	38	19	75	4	3.6
DESOTO	1	0	0	0	0	0	0	1	0	0.0
DIXIE	1	0	0	0	0	0	0	1	0	0.0
DUVAL	111	13	0	3	0	10	1	93	4	8.5
ESCAMBIA	33	0	0	0	0	0	0	33	0	0.0
FLAGLER	2	1	0	1	0	0	0	1	0	11.5
FRANKLIN	1	0	0	0	0	0	0	1	0	0.0
GADSDEN	7	1	0	0	0	1	0	6	0	10.2
GILCHRIST	2	0	0	0	0	0	0	2	0	0.0
GLADES	2	0	0	0	0	0	0	1	1	0.0
GULF	2	0	0	0	0	0	0	2	0	0.0
HAMILTON	2	1	0	0	0	1	0	1	0	30.3
HARDEE	0	0	0	0	0	0	0	0	0	0.0
HENDRY	2	0	0	0	0	0	0	2	0	0.0
HERNANDO	6	0	0	0	0	0	0	6	0	0.0
HIGHLANDS	3	0	0	0	0	0	0	3	0	0.0
HILLSBOROUGH	129	40	9	14	6	11	7	81	1	7.5
HOLMES	1	0	0	0	0	0	0	1	0	0.0
INDIAN RIVER	10	0	0	0	0	0	0	10	0	0.0
JACKSON	2	1	0	1	0	0	0	1	0	38.5
JEFFERSON	0	0	0	0	0	0	0	0	0	0.0
LAFAYETTE	2	0	0	0	0	0	0	2	0	0.0
LAKE	16	4	1	2	0	1	0	12	0	6.0
LEE	43	21	7	3	2	9	1	21	0	9.4
LEON	16	2	0	0	0	2	0	13	1	13.6
LEVY	5	0	0	0	0	0	0	5	0	0.0
LIBERTY	0	0	0	0	0	0	0	0	0	0.0
MADISON	3	0	0	0	0	0	0	3	0	0.0
MANATEE	24	11	6	0	0	5	0	12	1	11.5
MARION	38	4	2	1	0	1	0	30	4	8.0
MARTIN	9	4	2	0	0	2	0	5	0	10.0
MONROE	5	3	0	2	1	0	0	2	0	12.8
NASSAU	4	0	0	0	0	0	0	4	0	0.0
OKALOOSA	14	2	1	0	0	1	0	12	0	6.7
OKEECHOBEE	3	0	0	0	0	0	0	3	0	0.0
ORANGE	118	39	4	23	2	10	15	59	5	6.9
OSCEOLA	26	15	0	6	1	8	1	10	0	6.2
PALM BEACH	64	22	4	7	2	9	8	33	1	4.7
PASCO	31	8	1	2	1	4	0	23	0	8.8
PINELLAS	58	10	1	4	2	3	1	46	1	9.2
POLK	55	7	2	3	0	2	3	45	0	3.3
PUTNAM	5	1	1	0	0	0	0	4	0	7.1
SAINT JOHNS	11	2	0	0	0	2	0	9	0	15.5
SAINT LUCIE	16	2	0	2	0	0	0	14	0	2.9
SANTA ROSA	11	0	0	0	0	0	0	11	0	0.0
SARASOTA	12	4	0	1	0	3	0	8	0	12.8
SEMINOLE	19	3	0	2	0	1	0	16	0	2.7
SUMTER	3	0	0	0	0	0	0	3	0	0.0
SUWANNEE	2	1	1	0	0	0	0	1	0	17.5
TAYLOR	0	0	0	0	0	0	0	0	0	0.0
UNION	0	0	0	0	0	0	0	0	0	0.0
VOLUSIA	33	6	2	3	0	1	0	27	0	7.2
WAKULLA	0	0	0	0	0	0	0	0	0	0.0
WALTON	2	0	0	0	0	0	0	2	0	0.0
WASHINGTON	3	0	0	0	0	0	0	3	0	0.0

**TABLE F-7: RESIDENT INFANT, NEONATAL AND POST-NEONATAL DEATHS FROM SELECTED CAUSES
BY RACE, FLORIDA, 2016**

	TOTAL NEONATAL			POST NEO- NATAL	WHITE NEONATAL			POST NEO- NATAL
	<1		1-27		<1		1-27	
	INFANT	DAY	DAYS		INFANT	DAY	DAYS	
TOTAL	1,380	529	400	451	694	250	219	225
Intestinal Infectious Disease	0	0	0	0	0	0	0	0
Diarrhea & Gastroenteritis--Infectious Origin	12	0	2	10	5	0	2	3
Tuberculosis	0	0	0	0	0	0	0	0
Tetanus	0	0	0	0	0	0	0	0
Diphtheria	0	0	0	0	0	0	0	0
Whooping Cough	0	0	0	0	0	0	0	0
Meningococcal Infection	0	0	0	0	0	0	0	0
Septicemia	23	0	0	23	8	0	0	8
Congenital Syphilis	0	0	0	0	0	0	0	0
Gonococcal Infection	0	0	0	0	0	0	0	0
Acute Poliomyelitis	0	0	0	0	0	0	0	0
Varicella (Chicken Pox)	0	0	0	0	0	0	0	0
Measles	0	0	0	0	0	0	0	0
HIV Disease	0	0	0	0	0	0	0	0
Mumps	0	0	0	0	0	0	0	0
Other & Unspec Viral Diseases	7	0	0	7	2	0	0	2
Candidiasis	0	0	0	0	0	0	0	0
Malaria	0	0	0	0	0	0	0	0
Pneumocystosis	0	0	0	0	0	0	0	0
Other & Unspecified Infectious & Parasitic Diseases	2	0	1	1	1	0	0	1
Hodgkins Disease & Non-Hodgkins Lymphomas	0	0	0	0	0	0	0	0
Leukemia	1	0	0	1	1	0	0	1
Other & Unspecified Malignant Neoplasm	1	0	0	1	1	0	0	1
In Situ/Benign/Malignant Neoplasms Uncert/Unk Behavior	2	1	0	1	1	0	0	1
Anemias	0	0	0	0	0	0	0	0
Blood, Blood-Forming, Hemorrhagic Diseases	7	1	2	4	5	1	2	2
Disorders Involving Immune Mechanism	0	0	0	0	0	0	0	0
Short Stature	0	0	0	0	0	0	0	0
Nutritional Deficiencies	0	0	0	0	0	0	0	0
Cystic Fibrosis	0	0	0	0	0	0	0	0
Fluid/Electrolyte/Acid-Base/Volume Depletion Disorders	7	0	3	4	6	0	3	3
Other Endocrine, Nutritional, Metabolic Diseases	8	1	3	4	4	0	2	2
Meningitis	5	0	2	3	2	0	2	0
Infantile Spinal Muscular Atrophy, Type 1 (Werdnig-Hoffman)	0	0	0	0	0	0	0	0
Infantile Cerebral Palsy	0	0	0	0	0	0	0	0
Anoxic Brain Damage	1	0	0	1	0	0	0	0
Other Nervous System Diseases	9	0	1	8	6	0	1	5
Ear & Mastoid Process Diseases	1	0	0	1	0	0	0	0
Pulmonary Heart/Circulation Diseases	3	0	0	3	2	0	0	2
Pericarditis, Endocarditis, Myocarditis	2	0	1	1	1	0	1	0
Cardiomyopathy	4	1	0	3	2	0	0	2
Cardiac Arrest	1	0	0	1	1	0	0	1
Cerebrovascular Diseases	4	0	0	4	1	0	0	1
Other Circulatory System Diseases	7	1	2	4	3	1	1	1
Acute Upper Respiratory Infections	0	0	0	0	0	0	0	0
Influenza	0	0	0	0	0	0	0	0
Pneumonia	15	0	0	15	11	0	0	11

TABLE F-7 (Cont.): RESIDENT INFANT, NEONATAL AND POST-NEONATAL DEATHS FROM SELECTED CAUSES, BY RACE, FLORIDA, 2016

	TOTAL NEONATAL			POST NEO- NATAL	WHITE NEONATAL			POST NEO- NATAL
	<1		1-27		<1		1-27	
	INFANT	DAY	DAYS		INFANT	DAY	DAYS	
Acute Bronchitis & Acute Bronchiolitis	4	0	0	4	2	0	0	2
Bronchitis, Chronic & Unspecified	1	0	0	1	1	0	0	1
Asthma	0	0	0	0	0	0	0	0
Pneumonitis Due to Solids & Liquids	1	0	0	1	0	0	0	0
Other & Unspecified Respiratory System Diseases	11	0	0	11	5	0	0	5
Gastritis, Duodenitis, Noninfective Enteritis/Colitis	2	0	1	1	0	0	0	0
Hernia Abdom Cavity & Intestinal Obstruct W/O Hernia	3	2	0	1	1	0	0	1
Other & Unspec Digestive System Disease	8	0	1	7	5	0	0	5
Renal Failure & Other Kidney Disorders	5	0	3	2	2	0	2	0
Other & Unspec Genitourinary System Dis	0	0	0	0	0	0	0	0
PERINATAL PERIOD CONDITIONS	719	429	273	17	334	189	136	9
Maternal Hypertensive Disorders	6	4	2	0	3	2	1	0
Maternal Conditions Unrelated Present Pregnancy	4	1	3	0	3	0	3	0
Incompetent Cervix	40	39	1	0	19	19	0	0
Premature Rupture of Membranes	47	45	2	0	24	24	0	0
Multiple Pregnancy	10	9	0	1	4	3	0	1
Maternal Complications of Pregnancy	16	12	4	0	6	3	3	0
Placenta Complications	21	19	1	1	11	9	1	1
Cord Complications	2	0	1	1	2	0	1	1
Chorioamnionitis	30	30	0	0	9	9	0	0
Other & Unspecified Membrane Abnormalities	0	0	0	0	0	0	0	0
Other Complications of Labor & Delivery	5	5	0	0	4	4	0	0
Noxious Influences Via Placenta or Breast Milk	5	3	2	0	3	2	1	0
Slow Fetal Growth & Fetal Malnutrition	12	4	8	0	3	0	3	0
Extreme Low Birth Weight or Extreme Immaturity	154	130	23	1	61	53	7	1
Other Low Birth Weight or Preterm	55	52	3	0	25	23	2	0
Long Gestation & High Birth Weight	0	0	0	0	0	0	0	0
Birth Trauma	1	0	0	1	0	0	0	0
Intrauterine Hypoxia	11	1	10	0	7	1	6	0
Birth Asphyxia	7	1	4	2	5	1	2	2
Respiratory Distress	27	9	17	1	16	6	10	0
Congenital Pneumonia	0	0	0	0	0	0	0	0
Neonatal Aspiration Syndromes	2	0	2	0	0	0	0	0
Interstitial Emphysema & Related Conditions	8	3	5	0	2	2	0	0
Pulmonary Hemorrhage	11	1	10	0	6	1	5	0
Chronic Respiratory Disease	4	0	0	4	1	0	0	1
Atelectasis	23	15	8	0	11	6	5	0
Other Respiratory Conditions	6	1	5	0	1	1	0	0
Bacterial Sepsis	42	6	36	0	18	3	15	0
Omphalitis With or Without Hemorrhage	0	0	0	0	0	0	0	0
All Other Infections	6	1	5	0	4	0	4	0
Neonatal Hemorrhage	32	4	28	0	18	0	18	0
Hemorrhagic Disease of Newborn	1	0	1	0	1	0	1	0
Hemolytic Dis Due to Isoimmunization/Perinat Jaundice	3	0	1	2	1	0	0	1
Hematological Disorders	6	2	4	0	5	1	4	0
Diabetes Mellitus, Maternal or Neonatal	0	0	0	0	0	0	0	0
Necrotizing Enterocolitis	19	0	18	1	6	0	6	0
Hydrops Fetalis Not Due To Hemolytic Dis	9	4	5	0	7	3	4	0

TABLE F-7 (Cont.): RESIDENT INFANT, NEONATAL AND POST-NEONATAL DEATHS FROM SELECTED CAUSES, BY RACE, FLORIDA, 2016

	TOTAL				WHITE			
	NEONATAL			POST NEO- NATAL	NEONATAL			POST NEO- NATAL
	<1 INFANT	1-27 DAY	DAYS		<1 INFANT	1-27 DAY	DAYS	
Other Perinatal Conditions	94	28	64	2	48	13	34	1
CONGENITAL / CHROMOSOMAL ANOMALIES	262	90	90	82	160	58	56	46
Anencephaly & Similar Anomalies	16	11	5	0	12	8	4	0
Congenital Hydrocephalus	3	0	1	2	3	0	1	2
Spina Bifida	2	2	0	0	1	1	0	0
Other Cong Malf Nervous System	14	5	4	5	9	4	2	3
Congenital Malf of Heart	71	11	23	37	48	9	16	23
Other Congenital Malf of Circulatory Sys	9	0	5	4	6	0	4	2
Congenital Malf of Respiratory Sys	21	11	6	4	10	5	2	3
Congenital Anomalies of Digestive Sys	4	0	0	4	3	0	0	3
Congenital Malf of Genitourinary Sys	29	18	10	1	16	10	6	0
Congenital Malf of Musculoskeletal Sys	24	5	14	5	16	3	9	4
Downs Syndrome	4	1	1	2	2	0	1	1
Edwards Syndrome	25	4	12	9	13	4	6	3
Pataus Syndrome	11	6	2	3	3	2	0	1
Other Congenital Malf	26	16	6	4	18	12	5	1
Other Chromosomal Abnorm	3	0	1	2	0	0	0	0
Sudden Infant Death Syndrome	65	0	4	61	29	0	2	27
Symptoms, Signs, Abn Clinical/Lab Findings	45	1	4	40	23	0	4	19
All Other Diseases	1	0	0	1	1	0	0	1
Unint Inj: Motor Vehicle	6	1	1	4	5	1	0	4
Unint Inj: Other & Unspecified Transport	0	0	0	0	0	0	0	0
Unint Inj: Falls	0	0	0	0	0	0	0	0
Unint Inj: Firearms Discharge	0	0	0	0	0	0	0	0
Unint Inj: Drowning & Submersion	4	0	0	4	2	0	0	2
Unint Inj: Suffocation & Strangulation in Bed	87	0	4	83	43	0	4	39
Unint Inj: Other Suffocation & Strangulation	6	0	0	6	5	0	0	5
Unint Inj: Inhale/Ingest--Respiratory Tract Obstruction	2	0	1	1	0	0	0	0
Unint Inj: Smoke, Fire, Flames Exposure	1	0	0	1	0	0	0	0
Unint Inj: Poisoning & Noxious Substance Exposure	0	0	0	0	0	0	0	0
Unint Inj: Other & Unspecified	2	1	0	1	1	0	0	1
Homicide: Hanging, Strangulation, Suffocation	1	0	0	1	0	0	0	0
Homicide: Firearms Discharge	1	0	0	1	0	0	0	0
Homicide: Neglect, Abandonment, Maltreatment	2	0	0	2	1	0	0	1
Homicide: Other & Unspecified Means	12	0	1	11	7	0	1	6
Medical & Surgical Care Complications	2	0	0	2	1	0	0	1
Other External Causes	5	0	0	5	3	0	0	3

ICD-10 codes associated with each cause of death group are presented in Appendix 2.

**TABLE F-7 (Cont.): RESIDENT INFANT, NEONATAL AND POST-NEONATAL DEATHS FROM SELECTED CAUSES,
BY RACE, FLORIDA, 2016**

	BLACK				POST NEO- NATAL	OTHER			POST NEO- NATAL
	NEONATAL					NEONATAL			
	<1 DAY	1-27 DAYS	<1 DAY			1-27 DAYS			
TOTAL	575	229	155	191	102	44	25	33	
Intestinal Infectious Disease	0	0	0	0	0	0	0	0	
Diarrhea & Gastroenteritis--Infectious Origin	7	0	0	7	0	0	0	0	
Tuberculosis	0	0	0	0	0	0	0	0	
Tetanus	0	0	0	0	0	0	0	0	
Diphtheria	0	0	0	0	0	0	0	0	
Whooping Cough	0	0	0	0	0	0	0	0	
Meningococcal Infection	0	0	0	0	0	0	0	0	
Septicemia	11	0	0	11	4	0	0	4	
Congenital Syphilis	0	0	0	0	0	0	0	0	
Gonococcal Infection	0	0	0	0	0	0	0	0	
Acute Poliomyelitis	0	0	0	0	0	0	0	0	
Varicella (Chicken Pox)	0	0	0	0	0	0	0	0	
Measles	0	0	0	0	0	0	0	0	
HIV Disease	0	0	0	0	0	0	0	0	
Mumps	0	0	0	0	0	0	0	0	
Other & Unspec Viral Diseases	5	0	0	5	0	0	0	0	
Candidiasis	0	0	0	0	0	0	0	0	
Malaria	0	0	0	0	0	0	0	0	
Pneumocystosis	0	0	0	0	0	0	0	0	
Other & Unspecified Infectious & Parasitic Diseases	1	0	1	0	0	0	0	0	
Hodgkins Disease & Non-Hodgkins Lymphomas	0	0	0	0	0	0	0	0	
Leukemia	0	0	0	0	0	0	0	0	
Other & Unspecified Malignant Neoplasm	0	0	0	0	0	0	0	0	
In Situ/Benign/Malignant Neoplasms Uncert/Unk Behavior	1	1	0	0	0	0	0	0	
Anemias	0	0	0	0	0	0	0	0	
Blood, Blood-Forming, Hemorrhagic Diseases	1	0	0	1	1	0	0	1	
Disorders Involving Immune Mechanism	0	0	0	0	0	0	0	0	
Short Stature	0	0	0	0	0	0	0	0	
Nutritional Deficiencies	0	0	0	0	0	0	0	0	
Cystic Fibrosis	0	0	0	0	0	0	0	0	
Fluid/Electrolyte/Acid-Base/Volume Depletion Disorders	1	0	0	1	0	0	0	0	
Other Endocrine, Nutritional, Metabolic Diseases	4	1	1	2	0	0	0	0	
Meningitis	2	0	0	2	1	0	0	1	
Infantile Spinal Muscular Atrophy, Type 1 (Werdnig-Hoffman)	0	0	0	0	0	0	0	0	
Infantile Cerebral Palsy	0	0	0	0	0	0	0	0	
Anoxic Brain Damage	1	0	0	1	0	0	0	0	
Other Nervous System Diseases	3	0	0	3	0	0	0	0	
Ear & Mastoid Process Diseases	1	0	0	1	0	0	0	0	
Pulmonary Heart/Circulation Diseases	1	0	0	1	0	0	0	0	
Pericarditis, Endocarditis, Myocarditis	0	0	0	0	1	0	0	1	
Cardiomyopathy	1	0	0	1	1	1	0	0	
Cardiac Arrest	0	0	0	0	0	0	0	0	
Cerebrovascular Diseases	3	0	0	3	0	0	0	0	
Other Circulatory System Diseases	4	0	1	3	0	0	0	0	
Acute Upper Respiratory Infections	0	0	0	0	0	0	0	0	
Influenza	0	0	0	0	0	0	0	0	

**TABLE F-7 (Cont.): RESIDENT INFANT, NEONATAL AND POST-NEONATAL DEATHS FROM SELECTED CAUSES,
BY RACE, FLORIDA, 2016**

	BLACK NEONATAL			POST NEO- NATAL	OTHER NEONATAL			POST NEO- NATAL
	INFANT	<1 DAY	1-27 DAYS		INFANT	<1 DAY	1-27 DAYS	
Pneumonia	4	0	0	4	0	0	0	0
Acute Bronchitis & Acute Bronchiolitis	2	0	0	2	0	0	0	0
Bronchitis, Chronic & Unspecified	0	0	0	0	0	0	0	0
Asthma	0	0	0	0	0	0	0	0
Pneumonitis Due to Solids & Liquids	1	0	0	1	0	0	0	0
Other & Unspecified Respiratory System Diseases	4	0	0	4	2	0	0	2
Gastritis, Duodenitis, Noninfective Enteritis/Colitis	2	0	1	1	0	0	0	0
Hernia Abdom Cavity & Intestinal Obstruct W/O Hernia	2	2	0	0	0	0	0	0
Other & Unspec Digestive System Disease	2	0	0	2	1	0	1	0
Renal Failure & Other Kidney Disorders	2	0	0	2	1	0	1	0
Other & Unspec Genitourinary System Dis	0	0	0	0	0	0	0	0
PERINATAL PERIOD CONDITIONS	324	201	117	6	54	33	19	2
Maternal Hypertensive Disorders	3	2	1	0	0	0	0	0
Maternal Conditions Unrelated Present Pregnancy	1	1	0	0	0	0	0	0
Incompetent Cervix	18	17	1	0	2	2	0	0
Premature Rupture of Membranes	20	18	2	0	3	3	0	0
Multiple Pregnancy	6	6	0	0	0	0	0	0
Maternal Complications of Pregnancy	8	8	0	0	1	0	1	0
Placenta Complications	7	7	0	0	3	3	0	0
Cord Complications	0	0	0	0	0	0	0	0
Chorioamnionitis	17	17	0	0	4	4	0	0
Other & Unspecified Membrane Abnormalities	0	0	0	0	0	0	0	0
Other Complications of Labor & Delivery	1	1	0	0	0	0	0	0
Noxious Influences Via Placenta or Breast Milk	2	1	1	0	0	0	0	0
Slow Fetal Growth & Fetal Malnutrition	8	4	4	0	1	0	1	0
Extreme Low Birth Weight or Extreme Immaturity	79	65	14	0	12	11	1	0
Other Low Birth Weight or Preterm	21	20	1	0	6	6	0	0
Long Gestation & High Birth Weight	0	0	0	0	0	0	0	0
Birth Trauma	1	0	0	1	0	0	0	0
Intrauterine Hypoxia	2	0	2	0	2	0	2	0
Birth Asphyxia	2	0	2	0	0	0	0	0
Respiratory Distress	11	3	7	1	0	0	0	0
Congenital Pneumonia	0	0	0	0	0	0	0	0
Neonatal Aspiration Syndromes	2	0	2	0	0	0	0	0
Interstitial Emphysema & Related Conditions	6	1	5	0	0	0	0	0
Pulmonary Hemorrhage	4	0	4	0	1	0	1	0
Chronic Respiratory Disease	2	0	0	2	1	0	0	1
Atelectasis	12	9	3	0	0	0	0	0
Other Respiratory Conditions	5	0	5	0	0	0	0	0
Bacterial Sepsis	20	2	18	0	4	1	3	0
Omphalitis With or Without Hemorrhage	0	0	0	0	0	0	0	0
All Other Infections	1	1	0	0	1	0	1	0
Neonatal Hemorrhage	9	3	6	0	5	1	4	0
Hemorrhagic Disease of Newborn	0	0	0	0	0	0	0	0
Hemolytic Dis Due to Isoimmunization/Perinat Jaundice	1	0	1	0	1	0	0	1
Hematological Disorders	1	1	0	0	0	0	0	0
Diabetes Mellitus, Maternal or Neonatal	0	0	0	0	0	0	0	0
Necrotizing Enterocolitis	11	0	10	1	2	0	2	0

**TABLE F-7 (Cont.): RESIDENT INFANT, NEONATAL AND POST-NEONATAL DEATHS FROM SELECTED CAUSES,
BY RACE, FLORIDA, 2016**

	BLACK NEONATAL			POST NEO- NATAL	OTHER NEONATAL			POST NEO- NATAL
	<1		1-27		<1		1-27	
	INFANT	DAY	DAYS		INFANT	DAY	DAYS	
Hydrops Fetalis Not Due To Hemolytic Dis	2	1	1	0	0	0	0	0
Other Perinatal Conditions	41	13	27	1	5	2	3	0
CONGENITAL / CHROMOSOMAL ANOMALIES	82	22	30	30	20	10	4	6
Anencephaly & Similar Anomalies	3	2	1	0	1	1	0	0
Congenital Hydrocephalus	0	0	0	0	0	0	0	0
Spina Bifida	1	1	0	0	0	0	0	0
Other Cong Malf Nervous System	4	0	2	2	1	1	0	0
Congenital Malf of Heart	16	0	6	10	7	2	1	4
Other Congenital Malf of Circulatory Sys	3	0	1	2	0	0	0	0
Congenital Malf of Respiratory Sys	8	4	4	0	3	2	0	1
Congenital Anomalies of Digestive Sys	0	0	0	0	1	0	0	1
Congenital Malf of Genitourinary Sys	11	7	3	1	2	1	1	0
Congenital Malf of Musculoskeletal Sys	8	2	5	1	0	0	0	0
Downs Syndrome	1	0	0	1	1	1	0	0
Edwards Syndrome	11	0	5	6	1	0	1	0
Patau Syndrome	7	3	2	2	1	1	0	0
Other Congenital Malf	7	3	1	3	1	1	0	0
Other Chromosomal Abnorm	2	0	0	2	1	0	1	0
Sudden Infant Death Syndrome	27	0	2	25	8	0	0	8
Symptoms, Signs, Abn Clinical/Lab Findings	21	1	0	20	1	0	0	1
All Other Diseases	0	0	0	0	0	0	0	0
Unint Inj: Motor Vehicle	1	0	1	0	0	0	0	0
Unint Inj: Other & Unspecified Transport	0	0	0	0	0	0	0	0
Unint Inj: Falls	0	0	0	0	0	0	0	0
Unint Inj: Firearms Discharge	0	0	0	0	0	0	0	0
Unint Inj: Drowning & Submersion	1	0	0	1	1	0	0	1
Unint Inj: Suffocation & Strangulation in Bed	40	0	0	40	4	0	0	4
Unint Inj: Other Suffocation & Strangulation	1	0	0	1	0	0	0	0
Unint Inj: Inhale/Ingest--Respiratory Tract Obstruction	1	0	1	0	1	0	0	1
Unint Inj: Smoke, Fire, Flames Exposure	1	0	0	1	0	0	0	0
Unint Inj: Poisoning & Noxious Substance Exposure	0	0	0	0	0	0	0	0
Unint Inj: Other & Unspecified	1	1	0	0	0	0	0	0
Homicide: Hanging, Strangulation, Suffocation	1	0	0	1	0	0	0	0
Homicide: Firearms Discharge	1	0	0	1	0	0	0	0
Homicide: Neglect, Abandonment, Maltreatment	1	0	0	1	0	0	0	0
Homicide: Other & Unspecified Means	4	0	0	4	0	0	0	0
Medical & Surgical Care Complications	1	0	0	1	0	0	0	0
Other External Causes	1	0	0	1	1	0	0	1

ICD-10 codes associated with each cause of death group are presented in Appendix 2.

Deaths

**CHART D-1: RESIDENT DEATHS AND RATES PER 100,000 POPULATION, BY RACE AND GENDER,
FLORIDA AND UNITED STATES,
CENSUS YEARS 1970-2000 AND 2006-2016**

YEAR	TOTAL	WHITE	BLACK	OTHER	WHITE		BLACK		OTHER	
					MALE	FEMALE	MALE	FEMALE	MALE	FEMALE
1970	72,214	61,518	10,627	62	36,393	25,067	6,101	4,491	45	17
1980	100,667	88,971	11,560	121	50,581	38,381	6,600	4,957	72	49
1990	133,294	118,304	14,644	306	63,814	54,490	8,189	6,454	194	112
2000	162,839	144,774	17,077	663	73,883	70,886	8,825	8,249	366	297
2006	169,365	148,994	18,314	2,031	77,068	71,916	9,448	8,863	1,055	976
2007	167,708	147,305	18,279	2,107	76,293	70,999	9,612	8,665	1,153	954
2008	170,473	149,966	18,286	2,179	77,736	72,207	9,607	8,672	1,161	1,015
2009	169,854	149,190	18,339	2,292	77,592	71,582	9,531	8,803	1,191	1,099
2010	172,509	151,589	18,251	2,473	78,668	72,901	9,402	8,842	1,329	1,144
2011	172,856	151,836	18,368	2,413	78,815	72,999	9,492	8,868	1,260	1,153
2012	175,849	154,043	18,871	2,757	79,589	74,450	9,846	9,024	1,412	1,345
2013	180,014	157,225	19,432	3,184	81,294	75,928	10,073	9,358	1,592	1,591
2014	185,038	161,482	19,896	3,456	84,140	77,341	10,233	9,661	1,831	1,625
2015	191,488	166,393	20,964	3,885	87,403	78,990	10,964	9,999	2,066	1,819
2016	197,236	170,967	22,093	4,050	89,777	81,189	11,415	10,678	2,177	1,873

UNADJUSTED DEATH RATES PER 100,000 POPULATION

YEAR	FLORIDA							UNITED STATES		
	TOTAL	WHITE	BLACK	WHITE		BLACK		TOTAL	WHITE	BLACK
				MALE	FEMALE	MALE	FEMALE			
1970	1,054.0	1,065.2	1,014.8	1,303.5	840.2	1,216.3	823.1	945.3	946.3	999.3
1980	1,023.0	1,060.4	845.8	1,254.5	880.7	1,016.8	690.7	878.3	892.5	875.4
1990	1,023.0	1,071.6	817.8	1,190.9	959.0	958.0	689.7	863.8	888.0	871.0
2000	1,013.0	1,096.7	686.5	1,143.5	1,051.8	737.6	638.9	854.0	900.2	781.1
2006	928.7	1,024.8	630.5	1,079.1	972.2	677.0	587.4	813.1	866.3	727.5
2007	906.5	1,002.4	615.3	1,056.2	950.2	672.9	561.9	804.6	859.3	715.9
2008	914.7	1,016.9	605.5	1,073.1	962.3	661.5	553.2	812.9	872.6	704.2
2009	907.7	1,010.6	601.3	1,070.5	952.7	649.7	556.1	794.5	853.7	688.5
2010	916.6	1,023.2	592.0	1,081.1	967.1	633.9	552.7	799.5	861.7	682.2
2011	912.6	1,018.3	591.3	1,076.5	961.9	635.0	550.3	807.3	872.6	697.7
2012	919.8	1,027.1	596.2	1,080.7	975.4	645.8	550.1	810.2	886.3	683.3
2013	932.0	1,040.8	603.6	1,095.9	987.6	650.1	560.4	821.5	889.2	693.4
2014	945.0	1,056.9	606.9	1,121.3	994.8	648.3	568.2	823.7	892.9	697.3
2015	962.4	1,074.0	626.7	1,148.8	1,001.8	680.9	576.4	NA	NA	NA
2016	974.9	1,087.4	648.1	1,162.9	1,014.5	695.5	604.1	NA	NA	NA

**CHART D-2: RESIDENT AGE-ADJUSTED DEATH RATES PER 100,000
POPULATION, BY RACE, FLORIDA AND UNITED STATES,
CENSUS YEARS 1970-2000 AND 2006-2016**

YEAR ^{1,2}	FLORIDA			UNITED STATES		
	TOTAL	WHITE	BLACK	TOTAL	WHITE	BLACK
1970	1,082.9	1,026.2	1,501.2	1222.6	1193.3	1518.1
1980	920.6	882.8	1,281.2	1039.1	1012.7	1314.8
1990	854.6	816.8	1,245.5	938.7	909.8	1250.3
2000	795.1	769.5	1,065.6	869.0	849.8	1121.4
2006	709.5	695.3	891.5	791.8	779.3	997.9
2007	688.3	675.6	853.4	775.3	764.3	972.0
2008	680.3	671.2	817.8	774.9	767.2	947.7
2009	667.4	658.8	799.7	749.6	742.8	912.8
2010	687.4	678.4	790.5	747.0	741.8	898.2
2011	688.9	679.1	792.6	741.3	738.8	877.1
2012	680.1	671.1	773.1	732.8	730.9	864.8
2013	676.9	667.5	764.3	731.9	731.0	860.8
2014	676.7	669.0	752.8	724.6	725.4	849.3
2015	680.9	672.5	755.1	NA	NA	NA
2016	686.2	679.5	762.4	NA	NA	NA

1. Age-Adjusted Death Rates (AADR) for 1970-2016 use the 2000 estimated standard million population.

2. ICD Revision Used: 1970 (ICD-8), 1980-1998 (ICD-9), and 1999-2016 (ICD-10)

**GRAPH D-1: RESIDENT AGE-ADJUSTED DEATH RATES PER 100,000 POPULATION, BY
RACE, FLORIDA AND UNITED STATES TOTAL, 2006 - 2016**

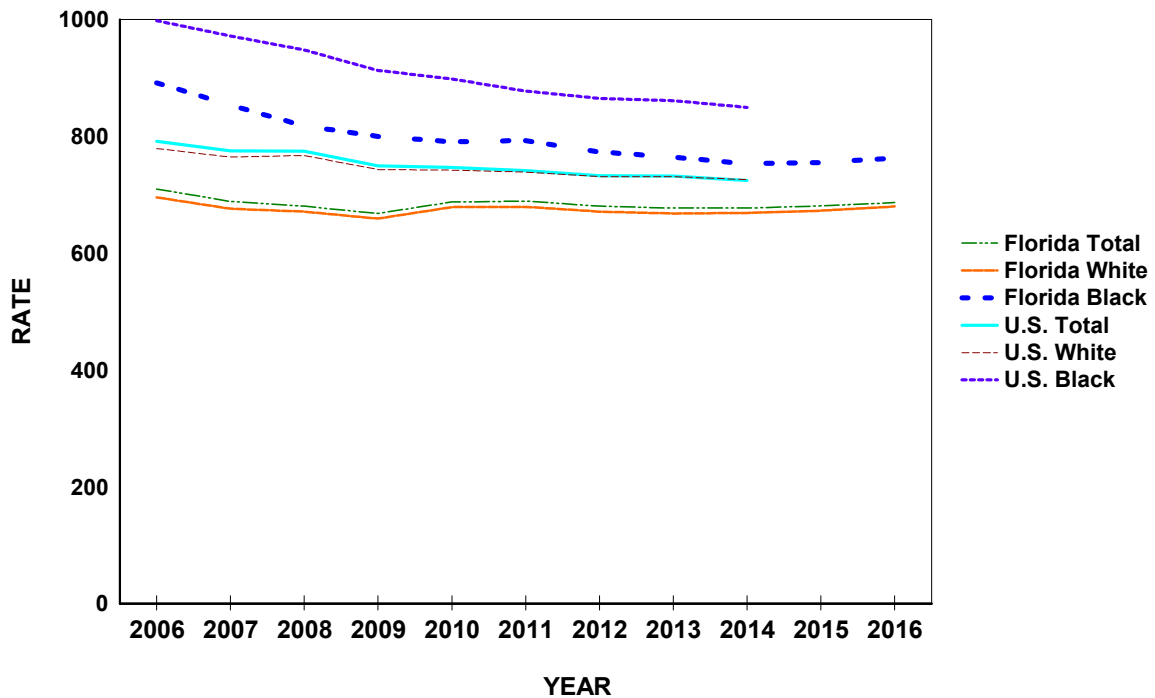
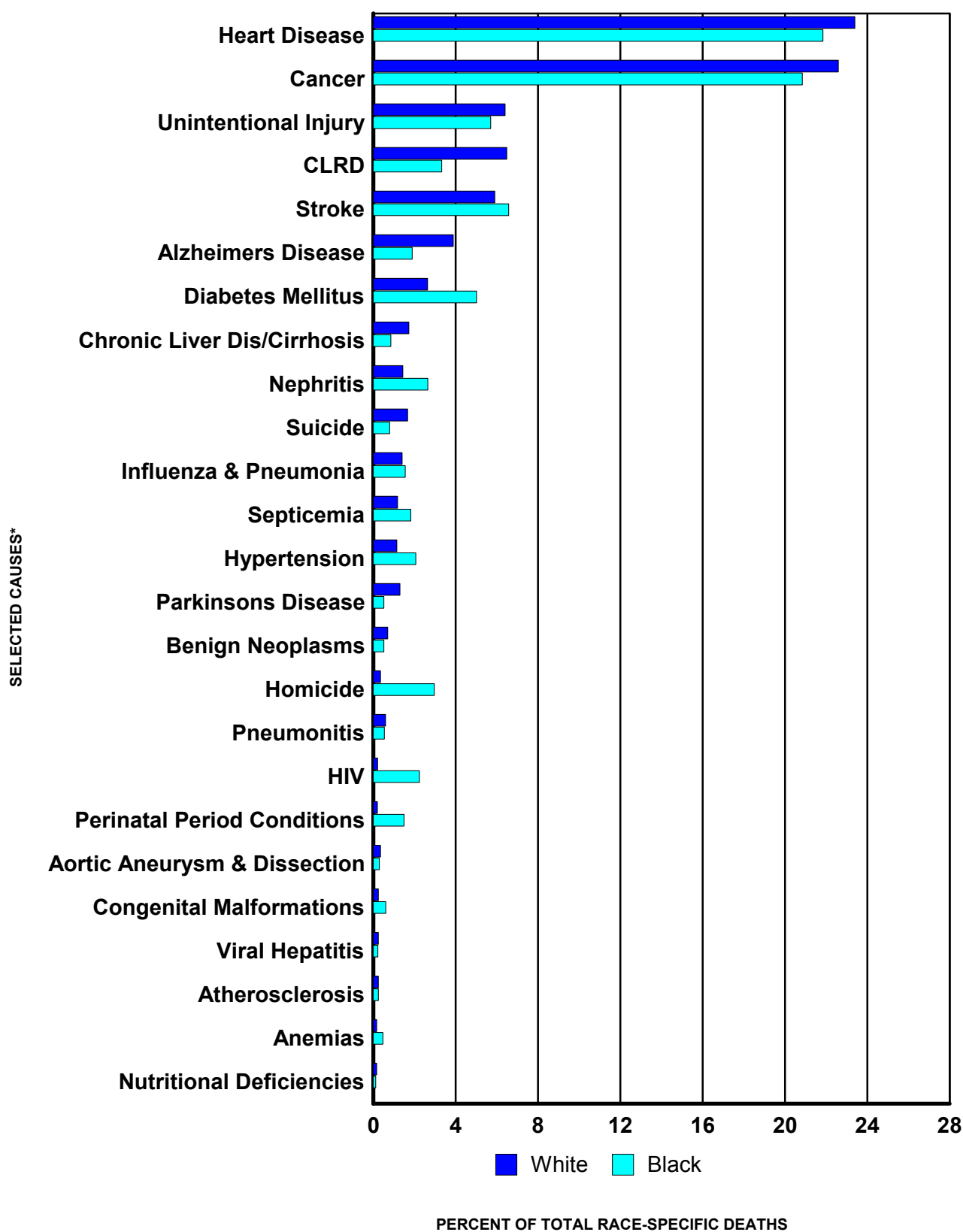

**CHART D-3: RESIDENT DEATHS AND RATES PER 100,000 POPULATION FOR 25 LEADING CAUSES, BY RACE,
FLORIDA, 2006 AND 2016**

CAUSE OF DEATH	YEAR	RANK	NUMBER OF DEATHS				RATES		
			TOTAL	WHITE	BLACK	OTHER	TOTAL	WHITE	BLACK
Heart Diseases ICD-10: I00-I09, I11, I13, I20-I51	2016	1	45,625	39,993	4,825	783	225.5	254.4	141.5
	2006	-	43,968	39,471	4,052	443	217.3	251.0	118.9
Cancer ICD-10: C00-C97	2016	2	44,237	38,614	4,603	996	218.7	245.6	135.0
	2006	-	40,081	35,861	3,741	476	198.1	228.1	109.7
Unintentional Injury ICD-10: V01-X59, Y85-Y86	2016	3	12,522	10,949	1,259	304	61.9	69.6	36.9
	2006	-	8,837	7,689	970	175	43.7	48.9	28.5
CLRD ICD-10: J40-J47	2016	4	11,964	11,092	735	134	59.1	70.5	21.6
	2006	-	8,869	8,379	433	56	43.8	53.3	12.7
Stroke ICD-10: I60-I69	2016	5	11,843	10,085	1,454	299	58.5	64.1	42.7
	2006	-	8,864	7,489	1,231	143	43.8	47.6	36.1
Alzheimers Disease ICD-10: G30	2016	6	7,152	6,631	417	100	35.4	42.2	12.2
	2006	-	4,679	4,387	261	30	23.1	27.9	7.7
Diabetes Mellitus ICD-10: E10-E14	2016	7	5,780	4,495	1,107	173	28.6	28.6	32.5
	2006	-	5,137	4,141	922	73	25.4	26.3	27.0
Chronic Liver Dis/Cirrhosis ICD-10: K70, K73-K74	2016	8	3,225	2,956	189	73	15.9	18.8	5.5
	2006	-	2,183	2,030	129	23	10.8	12.9	3.8
Nephritis ICD-10: N00-N07, N17-N19, N25-N27	2016	9	3,146	2,459	585	101	15.6	15.6	17.2
	2006	-	2,587	2,106	443	38	12.8	13.4	13.0
Suicide ICD-10: X60-X84, Y87.0	2016	10	3,122	2,844	175	100	15.4	18.1	5.1
	2006	-	2,410	2,261	93	56	11.9	14.4	2.7
Influenza and Pneumonia ICD-10: J09-J18	2016	11	2,807	2,405	345	57	13.9	15.3	10.1
	2006	-	2,424	2,158	237	29	12.0	13.7	7.0
Septicemia ICD-10: A40-A41	2016	12	2,465	2,006	403	54	12.2	12.8	11.8
	2006	-	1,936	1,650	266	19	9.6	10.5	7.8
Hypertension ICD-10: I10, I12, I15	2016	13	2,454	1,942	457	53	12.1	12.4	13.4
	2006	-	1,826	1,437	374	15	9.0	9.1	11.0
Parkinsons Disease ICD-10: G20-G21	2016	14	2,372	2,217	114	41	11.7	14.1	3.3
	2006	-	1,428	1,378	45	5	7.1	8.8	1.3
Benign Neoplasms ICD-10: D00-D48	2016	15	1,334	1,193	113	28	6.6	7.6	3.3
	2006	-	1,108	1,009	86	13	5.5	6.4	2.5
Homicide ICD-10: X85-Y09, Y87.1	2016	16	1,292	604	653	34	6.4	3.8	19.2
	2006	-	1,211	635	539	36	6.0	4.0	15.8
Pneumonitis ICD-10: J69	2016	17	1,163	1,024	119	20	5.7	6.5	3.5
	2006	-	919	823	86	10	4.5	5.2	2.5
HIV ICD-10: B20-B24	2016	18	864	356	495	11	4.3	2.3	14.5
	2006	-	1,746	644	1,077	24	8.6	4.1	31.6
Perinatal Period Conditions ICD-10: P00-P96	2016	19	726	336	329	54	3.6	2.1	9.7
	2006	-	861	437	378	45	4.3	2.8	11.1
Aortic Aneurysm & Dissection ICD-10: I71	2016	20	678	600	64	14	3.4	3.8	1.9
	2006	-	945	855	79	11	4.7	5.4	2.3
Congenital Malformations ICD-10: Q00-Q99	2016	21	572	410	135	26	2.8	2.6	4.0
	2006	-	625	452	153	19	3.1	2.9	4.5
Viral Hepatitis ICD-10: B15-B19	2016	22	485	424	50	10	2.4	2.7	1.5
	2006	-	515	442	63	10	2.5	2.8	1.8
Atherosclerosis ICD-10: I70	2016	23	476	413	54	9	2.4	2.6	1.6
	2006	-	647	597	47	3	3.2	3.8	1.4
Anemias ICD-10: D50-D64	2016	24	384	273	104	7	1.9	1.7	3.1
	2006	-	307	233	68	6	1.5	1.5	2.0
Nutritional Deficiencies ICD-10: E40-E64	2016	25	335	298	29	8	1.7	1.9	0.9
	2006	-	113	94	19	0	0.6	0.6	0.6

ICD-10 codes associated with each cause of death group are presented in Appendix 3.

GRAPH D-2: PERCENT DISTRIBUTION OF RESIDENT RACE-SPECIFIC DEATHS
FOR 25 LEADING CAUSES, FLORIDA, 2016



* ICD-10 codes associated with each cause of death group are presented in Appendix 3.

**CHART D-4: RESIDENT DEATHS FOR LEADING CAUSES
AND RATES PER 100,000 POPULATION, BY AGE GROUP, FLORIDA, 2016**

AGE	CAUSE OF DEATH	ICD-10 CODES	DEATHS	RATE
<1	Total		1,380	624.7
	Perinatal Period Conditions	(P00-P96)	719	325.5
	Congenital Malformations	(Q00-Q99)	262	118.6
	Unintentional Injury	(V01-X59,Y85-Y86)	108	48.9
	Sudden Infant Death Syndrome	(R95)	65	29.4
	Septicemia	(A40-A41)	23	10.4
1-4	Total		246	27.6
	Unintentional Injury	(V01-X59,Y85-Y86)	97	10.9
	Congenital Malformations	(Q00-Q99)	26	2.9
	Homicide	(X85-Y09,Y87.1)	23	2.6
	Malignant Neoplasms (Cancer)	(C00-C97)	22	2.5
	Heart Diseases	(I00-I09,I11,I13,I20-I51)	10	1.1
5-14	Total		316	13.9
	Unintentional Injury	(V01-X59,Y85-Y86)	116	5.1
	Malignant Neoplasms (Cancer)	(C00-C97)	47	2.1
	Suicide	(X60-X84,Y87.0)	22	1.0
	Congenital Malformations	(Q00-Q99)	21	0.9
	Homicide	(X85-Y09,Y87.1)	18	0.8
15-24	Total		2,028	81.9
	Unintentional Injury	(V01-X59,Y85-Y86)	994	40.2
	Homicide	(X85-Y09,Y87.1)	322	13.0
	Suicide	(X60-X84,Y87.0)	262	10.6
	Malignant Neoplasms (Cancer)	(C00-C97)	88	3.6
	Heart Diseases	(I00-I09,I11,I13,I20-I51)	42	1.7
25-34	Total		3,997	153.2
	Unintentional Injury	(V01-X59,Y85-Y86)	1,913	73.3
	Suicide	(X60-X84,Y87.0)	413	15.8
	Homicide	(X85-Y09,Y87.1)	366	14.0
	Malignant Neoplasms (Cancer)	(C00-C97)	247	9.5
	Heart Diseases	(I00-I09,I11,I13,I20-I51)	241	9.2
35-44	Total		5,173	211.7
	Unintentional Injury	(V01-X59,Y85-Y86)	1,631	66.8
	Malignant Neoplasms (Cancer)	(C00-C97)	660	27.0
	Heart Diseases	(I00-I09,I11,I13,I20-I51)	613	25.1
	Suicide	(X60-X84,Y87.0)	439	18.0
	Homicide	(X85-Y09,Y87.1)	224	9.2
45-54	Total		11,799	430.2
	Malignant Neoplasms (Cancer)	(C00-C97)	2,917	106.4
	Heart Diseases	(I00-I09,I11,I13,I20-I51)	2,080	75.8
	Unintentional Injury	(V01-X59,Y85-Y86)	1,697	61.9
	Chronic Liver Disease & Cirrhosis (CLDC)	(K70,K73-K74)	652	23.8
	Suicide	(X60-X84,Y87.0)	588	21.4
55-64	Total		24,760	935.9
	Malignant Neoplasms (Cancer)	(C00-C97)	8,003	302.5
	Heart Diseases	(I00-I09,I11,I13,I20-I51)	4,807	181.7
	Unintentional Injury	(V01-X59,Y85-Y86)	1,585	59.9
	Chronic Lower Respiratory Diseases (CLRD)	(J40-J47)	1,288	48.7
	Chronic Liver Disease & Cirrhosis (CLDC)	(K70,K73-K74)	1,101	41.6
65-74	Total		36,503	1,678.2
	Malignant Neoplasms (Cancer)	(C00-C97)	12,225	562.0
	Heart Diseases	(I00-I09,I11,I13,I20-I51)	7,578	348.4
	Chronic Lower Respiratory Diseases (CLRD)	(J40-J47)	2,817	129.5
	Cerebrovascular Diseases (Stroke)	(I60-I69)	1,576	72.5
	Diabetes Mellitus	(E10-E14)	1,509	69.4
75-84	Total		47,174	3,872.2
	Malignant Neoplasms (Cancer)	(C00-C97)	11,824	970.6
	Heart Diseases	(I00-I09,I11,I13,I20-I51)	11,157	915.8
	Chronic Lower Respiratory Diseases (CLRD)	(J40-J47)	3,791	311.2
	Cerebrovascular Diseases (Stroke)	(I60-I69)	3,081	252.9
	Alzheimers Disease	(G30)	1,935	158.8
85+	Total		63,843	11,821.1
	Heart Diseases	(I00-I09,I11,I13,I20-I51)	19,068	3,530.6
	Malignant Neoplasms (Cancer)	(C00-C97)	8,202	1,518.7
	Cerebrovascular Diseases (Stroke)	(I60-I69)	5,780	1,070.2
	Alzheimers Disease	(G30)	4,707	871.5
	Chronic Lower Respiratory Diseases (CLRD)	(J40-J47)	3,685	682.3

**CHART D-5: RESIDENT HEART DISEASE DEATHS AND RATES PER 100,000 POPULATION,
BY RACE AND GENDER, FLORIDA, CENSUS YEARS 1970-2000 AND 2006-2016**

YEAR ^{1,2}	NUMBER OF DEATHS							RATES PER 100,000 POPULATION					
	TOTAL	WHITE		BLACK		OTHER		AADR	TOTAL	WHITE		BLACK	
		MALE	FEMALE	MALE	FEMALE	MALE	FEMALE			MALE	FEMALE	MALE	FEMALE
1970	26,941	14,837	9,295	1,483	1,269	14	3	405.6	393.2	531.4	311.5	295.7	232.6
1980	38,773	20,560	14,999	1,640	1,539	19	8	351.5	394.0	509.9	344.2	252.7	214.4
1990	45,437	22,208	19,494	1,833	1,826	49	17	286.5	348.7	414.5	343.1	214.4	195.1
2000	50,016	22,911	22,556	2,060	2,254	96	62	235.9	311.1	354.6	334.7	172.2	174.6
2006	43,968	20,659	18,809	2,041	2,011	238	205	175.3	241.1	289.3	254.3	146.2	133.3
2007	41,956	19,757	17,677	2,038	2,030	269	181	163.8	226.8	273.5	236.6	142.7	131.6
2008	41,931	19,802	17,622	2,069	1,958	272	195	158.0	225.0	273.3	234.9	142.5	124.9
2009	41,202	19,886	16,694	2,130	1,983	273	226	152.8	220.2	274.4	222.2	145.2	125.3
2010	41,241	19,899	16,728	2,109	1,937	304	237	158.3	219.1	273.5	221.9	142.2	121.1
2011	40,522	19,622	16,478	1,967	1,923	253	205	155.8	213.9	268.0	217.1	131.6	119.3
2012	41,643	19,941	16,902	2,160	2,083	293	246	155.1	217.8	270.8	221.4	141.7	127.0
2013	42,249	20,415	16,934	2,176	2,023	321	339	152.6	218.7	275.2	220.3	140.4	121.1
2014	43,747	21,062	17,541	2,295	2,104	419	307	153.0	223.4	280.7	225.6	145.4	123.8
2015	45,199	21,996	17,872	2,355	2,139	462	350	153.3	227.2	289.1	226.7	146.3	123.3
2016	45,625	21,974	18,019	2,472	2,353	427	356	150.7	225.5	284.6	225.2	150.6	133.1

1. Age-Adjusted Death Rates (AADR) for 1970-2016 use the 2000 estimated standard million population.

2. ICD Revision Used: 1968-1978 (ICD-8), 1979-1998 (ICD-9), and 1999-2016 (ICD-10).

**GRAPH D-3: RESIDENT HEART DISEASE DEATH RATES PER 100,000 POPULATION,
BY RACE AND GENDER, FLORIDA, 2006-2016**

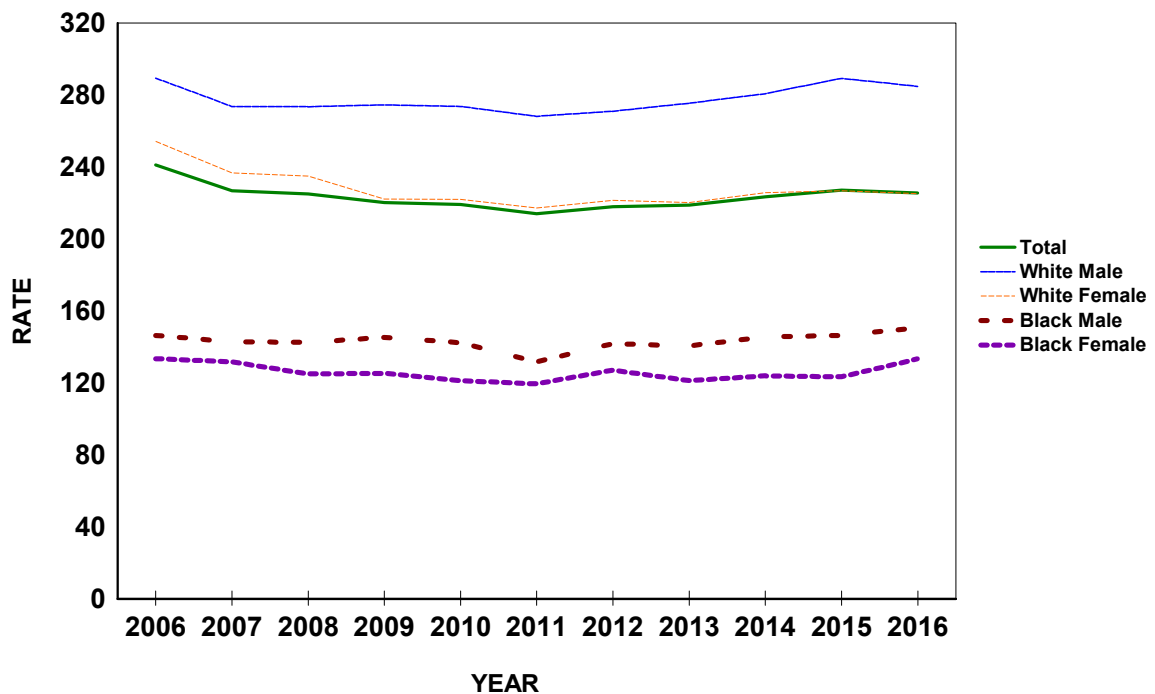

**CHART D-6: RESIDENT MALIGNANT NEOPLASM (CANCER) DEATHS AND RATES PER 100,000
POPULATION, BY RACE AND GENDER, FLORIDA, CENSUS YEARS 1970-2000 AND 2006-2016**

		NUMBER OF DEATHS						RATES PER 100,000 POPULATION					
1,2 YEAR	TOTAL	WHITE		BLACK		OTHER		AADR	TOTAL	WHITE		BLACK	
		MALE	FEMALE	MALE	FEMALE	MALE	FEMALE			MALE	FEMALE	MALE	FEMALE
1970	13,709	7,081	5,123	909	581	4	2	192.3	200.1	253.6	171.7	181.2	106.5
1980	23,762	12,201	9,317	1,347	862	15	12	202.8	241.5	302.6	213.8	207.5	120.1
1990	33,541	16,588	13,786	1,805	1,279	47	29	208.0	257.4	309.6	242.6	211.2	136.7
2000	38,622	18,815	16,023	1,906	1,638	81	85	187.8	240.3	291.2	237.7	159.3	126.9
2006	40,081	19,536	16,322	1,987	1,753	211	265	168.6	219.8	273.5	220.6	142.4	116.2
2007	39,790	19,110	16,332	2,084	1,741	266	249	163.8	215.1	264.6	218.6	145.9	112.9
2008	40,549	19,610	16,418	2,091	1,850	263	309	164.0	217.6	270.7	218.8	144.0	118.0
2009	40,817	19,592	16,695	2,066	1,859	293	304	162.9	218.1	270.3	222.2	140.8	117.4
2010	40,883	19,611	16,630	2,112	1,906	326	285	161.2	217.2	269.5	220.6	142.4	119.1
2011	41,221	19,704	16,643	2,134	1,988	331	338	162.6	217.6	269.1	219.3	142.8	123.4
2012	41,696	20,041	16,805	2,207	1,919	336	370	160.9	218.1	272.1	220.2	144.8	117.0
2013	42,350	20,311	17,021	2,223	2,009	372	385	158.7	219.3	273.8	221.4	143.5	120.3
2014	42,330	20,288	16,941	2,117	2,086	441	428	154.2	216.2	270.4	217.9	134.1	122.7
2015	43,877	21,000	17,410	2,358	2,166	447	475	154.8	220.5	276.0	220.8	146.4	124.9
2016	44,237	21,053	17,561	2,261	2,342	496	500	151.5	218.7	272.7	219.4	137.8	132.5

1. Age-Adjusted Death Rates (AADR) for 1970-2016 use the 2000 estimated standard million population.

2. ICD Revision Used: 1970 (ICD-8), 1980-1998 (ICD-9), and 1999-2016 (ICD-10).

**GRAPH D-4: RESIDENT MALIGNANT NEOPLASM (CANCER) DEATH RATES PER 100,000
POPULATION, BY RACE AND GENDER, FLORIDA, 2006-2016**

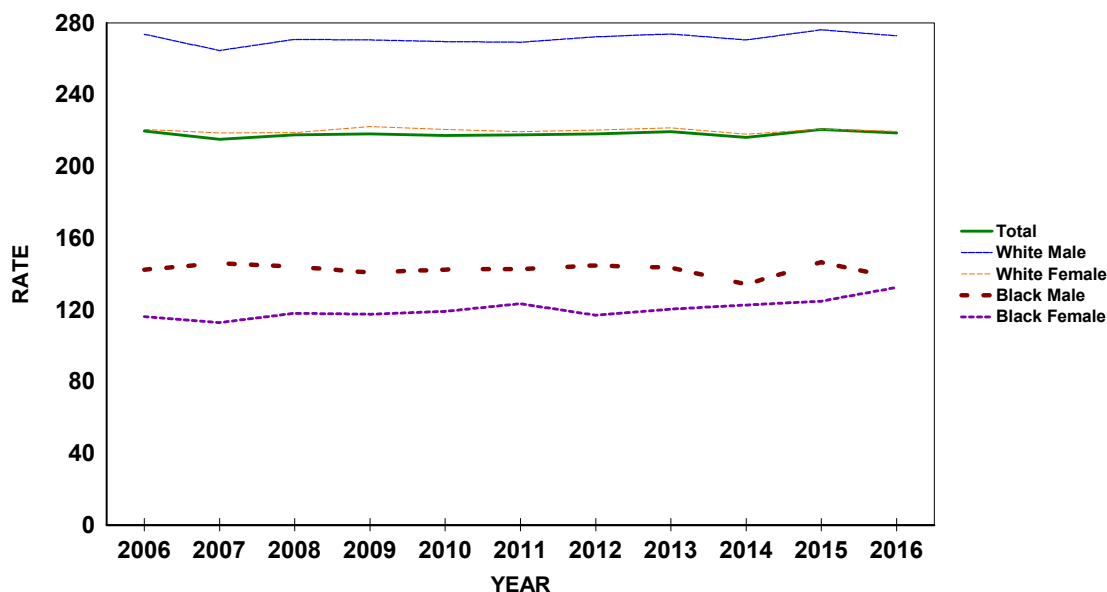

**CHART D-7: RESIDENT CEREBROVASCULAR DISEASES (STROKE) DEATHS AND RATES PER 100,000
POPULATION, BY RACE AND GENDER, FLORIDA, CENSUS YEARS 1970-2000 AND 2006-2016**

YEAR ^{1,2}	NUMBER OF DEATHS							RATES PER 100,000 POPULATION					
	TOTAL	WHITE		BLACK		OTHER		AADR	TOTAL	WHITE		BLACK	
		MALE	FEMALE	MALE	FEMALE	MALE	FEMALE			MALE	FEMALE	MALE	FEMALE
1970	8,541	3,497	3,814	570	642	4	3	138.0	124.7	125.3	127.8	113.6	117.7
1980	9,192	3,546	4,552	505	581	2	3	87.3	93.4	87.9	104.4	77.8	81.0
1990	8,416	3,115	4,309	428	542	6	15	53.5	64.6	58.1	75.8	50.1	57.9
2000	10,381	3,865	5,317	487	657	24	24	48.6	64.6	59.8	78.9	40.7	50.9
2006	8,864	3,170	4,319	503	728	71	72	35.3	48.6	44.4	58.4	36.0	48.2
2007	8,715	3,119	4,312	515	649	48	70	33.9	47.1	43.2	57.7	36.1	42.1
2008	8,472	3,067	4,186	506	592	60	58	31.9	45.5	42.3	55.8	34.8	37.8
2009	8,385	3,018	4,154	459	609	64	79	30.9	44.8	41.6	55.3	31.3	38.5
2010	8,324	2,961	4,123	470	605	64	95	32.0	44.2	40.7	54.7	31.7	37.8
2011	8,327	2,999	4,082	489	595	68	85	32.0	44.0	41.0	53.8	32.7	36.9
2012	8,372	2,905	4,175	491	617	78	103	31.2	43.8	39.4	54.7	32.2	37.6
2013	8,611	3,163	4,110	542	587	75	121	31.1	44.6	42.6	53.5	35.0	35.2
2014	9,605	3,385	4,721	581	694	100	118	33.4	49.1	45.1	60.7	36.8	40.8
2015	11,410	4,067	5,623	619	823	134	141	38.1	57.3	53.5	71.3	38.4	47.4
2016	11,843	4,207	5,878	661	793	140	159	38.5	58.5	54.5	73.5	40.3	44.9

1. Age-Adjusted Death Rates (AADR) for 1970-2016 use the 2000 estimated standard million population.

2. ICD Revision Used: 1968-1978 (ICD-8), 1979-1998 (ICD-9), and 1999-2016 (ICD-10).

**GRAPH D-5: RESIDENT CEREBROVASCULAR DISEASES (STROKE) DEATH RATES PER 100,000
POPULATION, BY RACE AND GENDER, FLORIDA, 2006-2016**

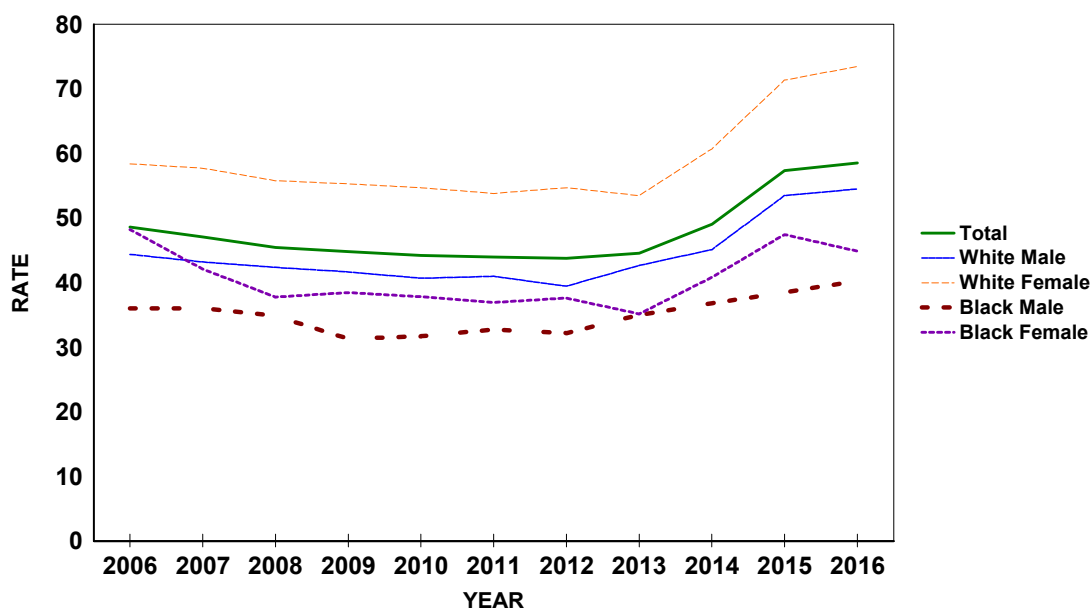

CHART D-8: RESIDENT CHRONIC LOWER RESPIRATORY DISEASE (CLRD) DEATHS AND RATES PER 100,000 POPULATION, BY RACE AND GENDER, FLORIDA, CENSUS YEARS 1970-2000 AND 2006-2016

YEAR ^{1,2}	NUMBER OF DEATHS							RATES PER 100,000 POPULATION					
	TOTAL	WHITE		BLACK		OTHER		AADR	TOTAL	WHITE		BLACK	
		MALE	FEMALE	MALE	FEMALE	MALE	FEMALE			MALE	FEMALE	MALE	FEMALE
1970	1,555	1,119	303	92	40	0	0	21.1	22.7	40.1	10.2	18.3	7.3
1980	3,319	2,138	979	162	38	2	0	27.4	33.7	53.0	22.5	25.0	5.3
1990	5,660	2,901	2,429	235	90	3	2	33.6	43.4	54.1	42.7	27.5	9.6
2000	8,605	3,883	4,262	250	180	8	9	39.9	53.5	60.1	63.2	20.9	13.9
2006	8,869	3,890	4,488	245	188	35	21	35.5	48.6	54.5	60.7	17.6	12.5
2007	9,317	4,161	4,651	260	192	21	31	36.5	50.4	57.6	62.2	18.2	12.4
2008	10,154	4,519	5,045	285	232	36	36	38.8	54.5	62.4	67.2	19.6	14.8
2009	10,163	4,459	5,104	291	230	43	32	38.3	54.3	61.5	67.9	19.8	14.5
2010	10,268	4,560	5,120	275	223	47	38	39.3	54.6	62.7	67.9	18.5	13.9
2011	10,241	4,607	5,024	309	210	48	35	39.3	54.1	62.9	66.2	20.7	13.0
2012	10,525	4,664	5,222	296	254	46	40	39.2	55.1	63.3	68.4	19.4	15.5
2013	11,328	4,965	5,629	325	282	70	53	41.0	58.7	66.9	73.2	21.0	16.9
2014	11,089	4,762	5,538	356	307	53	72	38.9	56.6	63.5	71.2	22.6	18.1
2015	11,685	5,095	5,816	342	288	72	68	39.6	58.7	67.0	73.8	21.2	16.6
2016	11,964	5,199	5,893	382	353	72	62	39.3	59.1	67.3	73.6	23.3	20.0

1. Age-Adjusted Death Rates (AADR) for 1970-2016 use the 2000 estimated standard million population.

2. ICD Revision Used: 1968-1978 (ICD-8), 1979-1998 (ICD-9), and 1999-2016 (ICD-10).

GRAPH D-6: RESIDENT CHRONIC LOWER RESPIRATORY DISEASE (CLRD) DEATH RATES PER 100,000 POPULATION, BY RACE AND GENDER, FLORIDA, 2006-2016

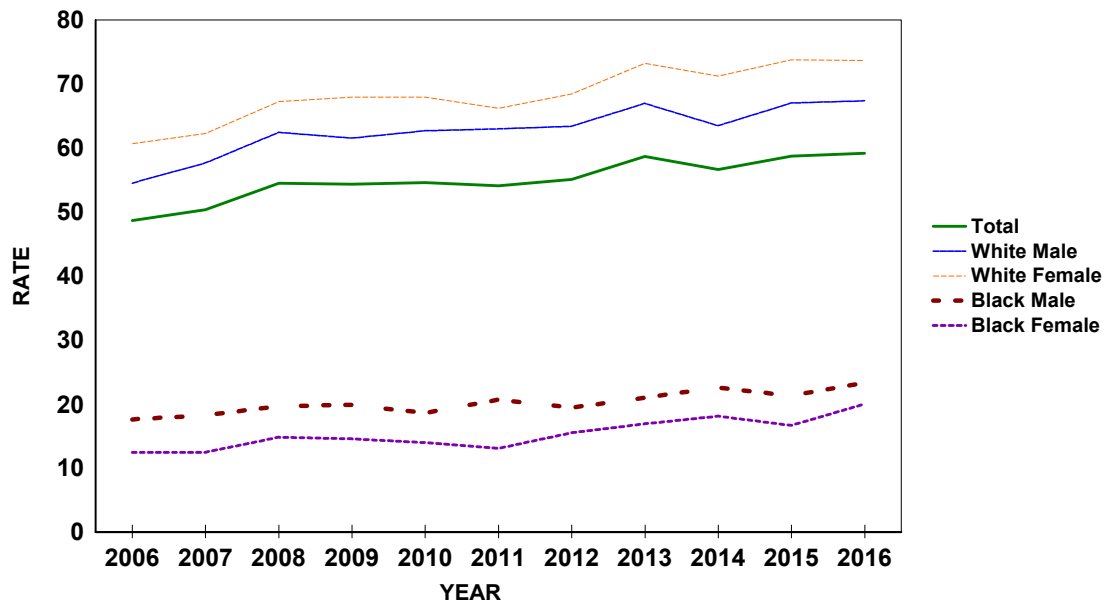

CHART D-9: RESIDENT UNINTENTIONAL INJURY (ACCIDENT) DEATHS AND RATES PER 100,000 POPULATION, BY RACE AND GENDER, FLORIDA, CENSUS YEARS 1970-2000 AND 2006-2016

1,2 YEAR	NUMBER OF DEATHS							RATES PER 100,000 POPULATION					
	TOTAL	WHITE		BLACK		OTHER		AADR		WHITE		BLACK	
		MALE	FEMALE	MALE	FEMALE	MALE	FEMALE	TOTAL	TOTAL	MALE	FEMALE	MALE	FEMALE
1970	4,254	2,327	1,060	650	203	8	2	64.8	62.1	83.3	35.5	129.6	37.2
1980	5,090	2,981	1,265	597	219	16	7	51.1	51.7	73.9	29.0	92.0	30.5
1990	5,001	2,822	1,375	566	204	24	10	36.9	38.4	52.7	24.2	66.2	21.8
2000	6,388	3,647	1,832	592	244	33	14	37.8	39.7	56.4	27.2	49.5	18.9
2006	8,837	5,140	2,549	670	300	116	59	45.6	48.5	72.0	34.5	48.0	19.9
2007	9,020	5,218	2,675	679	275	115	58	45.9	48.8	72.2	35.8	47.5	17.8
2008	8,918	5,190	2,650	598	296	118	56	44.6	47.9	71.6	35.3	41.2	18.9
2009	8,779	4,954	2,792	578	276	116	58	43.0	46.9	68.3	37.2	39.4	17.4
2010	8,644	4,837	2,814	540	264	111	67	41.8	45.9	66.5	37.3	36.4	16.5
2011	8,475	4,717	2,810	556	239	97	42	40.3	44.7	64.4	37.0	37.2	14.8
2012	8,561	4,608	2,930	584	244	116	66	39.4	44.8	62.6	38.4	38.3	14.9
2013	8,534	4,649	2,886	528	271	101	78	38.7	44.2	62.7	37.5	34.1	16.2
2014	9,128	4,937	3,026	648	279	144	84	40.7	46.6	65.8	38.9	41.1	16.4
2015	10,346	5,603	3,401	769	300	163	99	45.9	52.0	73.6	43.1	47.8	17.3
2016	12,522	7,023	3,926	883	376	203	101	55.7	61.9	91.0	49.1	53.8	21.3

1. Age-Adjusted Death Rates (AADR) for 1970-2016 use the 2000 estimated standard million population.

2. ICD Revision Used: 1968-1978 (ICD-8), 1979-1998 (ICD-9), and 1999-2016 (ICD-10).

GRAPH D-7: RESIDENT UNINTENTIONAL INJURY (ACCIDENT) DEATH RATES PER 100,000 POPULATION, BY RACE AND GENDER, FLORIDA, 2006-2016

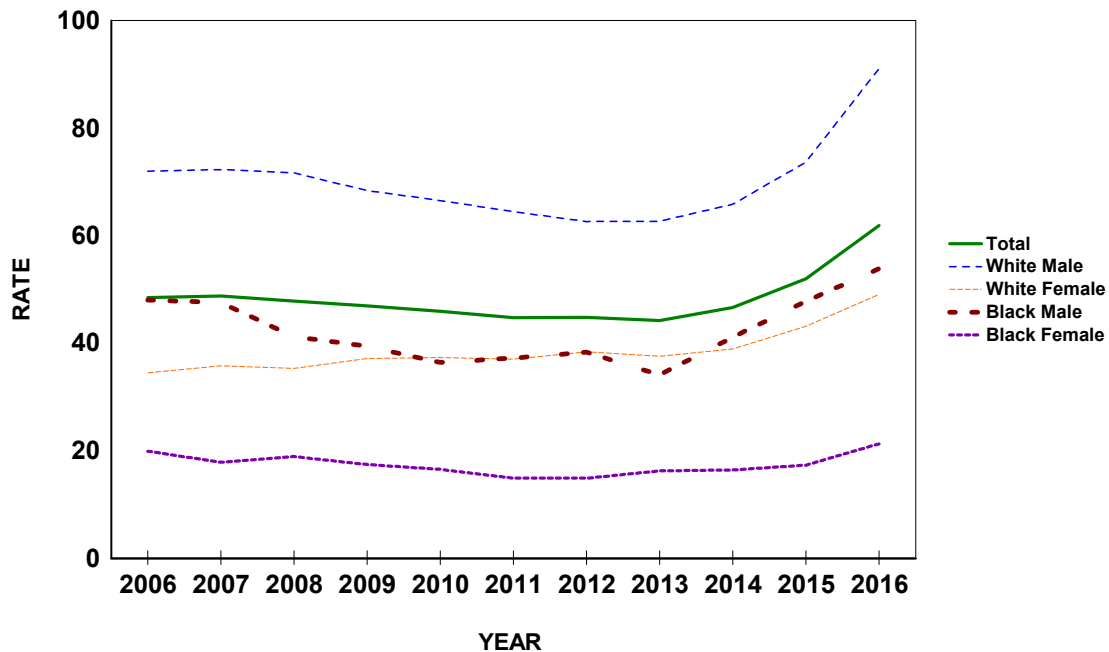

CHART D-10: RESIDENT HUMAN IMMUNODEFICIENCY VIRUS (HIV) DEATHS AND RATES PER 100,000 POPULATION, BY RACE AND GENDER, FLORIDA, CENSUS YEARS 1990 AND 2000 AND 2006-2016

YEAR ^{1,2}	NUMBER OF DEATHS							RATES PER 100,000 POPULATION						
	TOTAL	WHITE		BLACK		OTHER		AADR	TOTAL	WHITE		BLACK		
		MALE	FEMALE	MALE	FEMALE	MALE	FEMALE			MALE	FEMALE	MALE	FEMALE	
1990	2,239	1,255	94	621	264	5	0	17.9	17.2	23.4	1.7	72.6	28.2	
2000	1,809	619	127	632	428	0	0	11.4	11.3	9.6	1.9	52.8	33.2	
2006	1,746	527	117	640	437	16	8	9.6	9.6	7.4	1.6	45.9	29.0	
2007	1,526	456	116	542	396	14	2	8.3	8.2	6.3	1.6	37.9	25.7	
2008	1,412	420	102	547	324	14	2	7.5	7.6	5.8	1.4	37.7	20.7	
2009	1,232	375	98	445	300	10	4	6.5	6.6	5.2	1.3	30.3	19.0	
2010	1,066	322	83	397	249	9	6	5.4	5.7	4.4	1.1	26.8	15.6	
2011	1,005	290	82	367	251	9	5	5.1	5.3	4.0	1.1	24.6	15.6	
2012	923	264	58	329	264	4	4	4.6	4.8	3.6	0.8	21.6	16.1	
2013	935	291	74	330	223	9	6	4.5	4.8	3.9	1.0	21.3	13.4	
2014	878	280	63	305	214	9	6	4.1	4.5	3.7	0.8	19.3	12.6	
2015	873	313	62	283	199	8	7	4.0	4.4	4.1	0.8	17.6	11.5	
2016	864	282	74	294	201	5	6	3.8	4.3	3.7	0.9	17.9	11.4	

1. Age-Adjusted Death Rates (AADR) for 1990-2016 use the 2000 estimated standard million population.

2. ICD Revision Used: 1979-1998 (ICD-9), and 1999-2016 (ICD-10).

GRAPH D-8: RESIDENT HUMAN IMMUNODEFICIENCY VIRUS (HIV) DEATH RATES PER 100,000 POPULATION, BY RACE AND GENDER, FLORIDA, 2006-2016

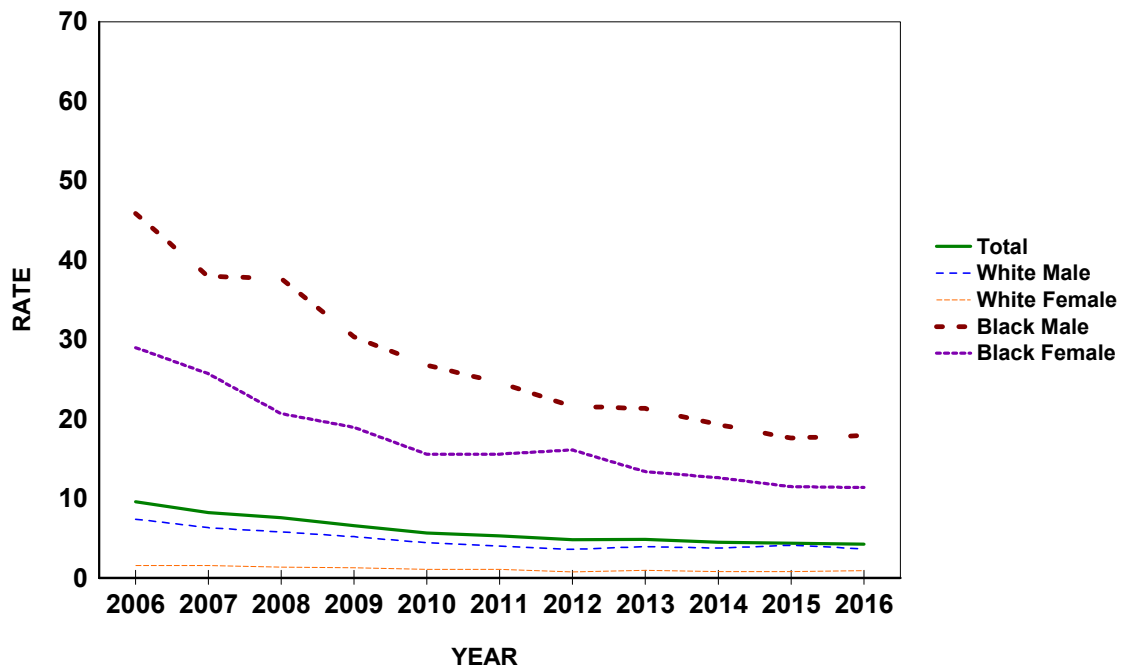

CHART D-11: RESIDENT INFLUENZA & PNEUMONIA DEATHS AND RATES PER 100,000 POPULATION, BY RACE AND GENDER, FLORIDA, CENSUS YEARS 1970-2000 AND 2006-2016

YEAR ^{1,2}	NUMBER OF DEATHS							RATES PER 100,000 POPULATION					
	TOTAL	WHITE		BLACK		OTHER		AADR	TOTAL	WHITE		BLACK	
		MALE	FEMALE	MALE	FEMALE	MALE	FEMALE			MALE	FEMALE	MALE	FEMALE
1970	2,361	1,048	786	341	182	1	0	37.0	34.5	37.5	26.3	68.0	33.4
1980	2,164	1,015	859	192	96	1	1	21.3	22.0	25.2	19.7	29.6	13.4
1990	3,476	1,566	1,569	183	146	6	4	22.7	26.7	29.2	27.6	21.4	15.6
2000	3,336	1,426	1,600	143	145	10	5	15.7	20.8	22.1	23.7	12.0	11.2
2006	2,424	1,102	1,056	114	123	12	17	9.7	13.3	15.4	14.3	8.2	8.2
2007	2,221	964	995	107	130	12	13	8.6	12.0	13.3	13.3	7.5	8.4
2008	2,288	995	1,037	98	127	13	18	8.6	12.3	13.7	13.8	6.7	8.1
2009	2,405	1,091	1,030	129	120	12	19	9.2	12.9	15.1	13.7	8.8	7.6
2010	2,217	1,000	926	126	138	16	9	8.6	11.8	13.7	12.3	8.5	8.6
2011	2,418	1,092	1,051	129	111	12	17	9.4	12.8	14.9	13.8	8.6	6.9
2012	2,304	1,061	955	112	129	29	18	8.6	12.1	14.4	12.5	7.3	7.9
2013	2,644	1,132	1,128	154	171	31	26	9.7	13.7	15.3	14.7	9.9	10.2
2014	2,663	1,206	1,115	131	163	24	21	9.6	13.6	16.1	14.3	8.3	9.6
2015	2,666	1,195	1,124	161	133	28	24	9.1	13.4	15.7	14.3	10.0	7.7
2016	2,807	1,220	1,185	168	177	33	24	9.6	13.9	15.8	14.8	10.2	10.0

1. Age-Adjusted Death Rates (AADR) for 1970-2016 use the 2000 estimated standard million population.

2. ICD Revision Used: 1968-1978 (ICD-8), 1979-1998 (ICD-9), and 1999-2016 (ICD-10).

GRAPH D-9: RESIDENT INFLUENZA AND PNEUMONIA DEATH RATES PER 100,000 POPULATION, BY RACE AND GENDER, FLORIDA, 2006-2016

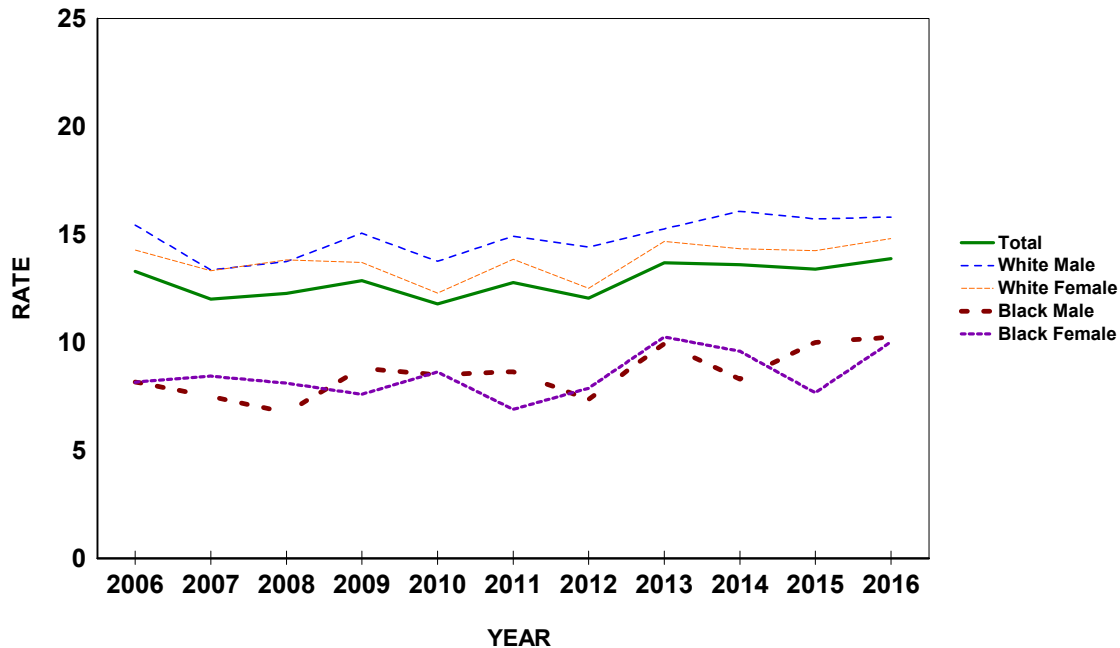

CHART D-12: RESIDENT DIABETES MELLITUS DEATHS AND RATES PER 100,000 POPULATION, BY RACE AND GENDER, FLORIDA, CENSUS YEARS 1970-2000 AND 2006-2016

YEAR ^{1,2}	NUMBER OF DEATHS							RATES PER 100,000 POPULATION					
	TOTAL	WHITE		BLACK		OTHER		AADR	TOTAL	WHITE		BLACK	
		MALE	FEMALE	MALE	FEMALE	MALE	FEMALE			MALE	FEMALE	MALE	FEMALE
1970	1,265	503	486	91	182	1	1	18.3	18.5	18.0	16.3	18.1	33.4
1980	1,618	643	683	96	194	1	1	14.2	16.4	15.9	15.7	14.8	27.0
1990	2,952	1,235	1,199	171	335	7	3	18.4	22.7	23.0	21.1	20.0	35.8
2000	4,463	1,995	1,658	300	477	19	7	21.5	27.8	30.9	24.6	25.1	36.9
2006	5,137	2,335	1,806	401	521	43	30	21.4	28.2	32.7	24.4	28.7	34.5
2007	5,092	2,285	1,780	444	487	52	43	20.9	27.5	31.6	23.8	31.1	31.6
2008	5,154	2,306	1,827	416	506	50	46	20.7	27.7	31.8	24.3	28.6	32.3
2009	4,899	2,297	1,635	414	469	44	37	19.5	26.2	31.7	21.8	28.2	29.6
2010	4,992	2,262	1,729	418	482	62	38	19.7	26.5	31.1	22.9	28.2	30.1
2011	5,044	2,233	1,725	442	528	55	53	19.9	26.6	30.5	22.7	29.6	32.8
2012	5,064	2,324	1,678	445	505	57	54	19.6	26.5	31.6	22.0	29.2	30.8
2013	5,209	2,336	1,687	506	552	76	50	19.6	27.0	31.5	21.9	32.7	33.1
2014	5,324	2,476	1,671	485	561	62	64	19.6	27.2	33.0	21.5	30.7	33.0
2015	5,394	2,536	1,642	544	512	82	77	19.1	27.1	33.3	20.8	33.8	29.5
2016	5,780	2,705	1,790	551	556	106	67	20.1	28.6	35.0	22.4	33.6	31.5

1. Age-Adjusted Death Rates (AADR) for 1970-2016 use the 2000 estimated standard million population.

2. ICD Revision Used: 1968-1978 (ICD-8), 1979-1998 (ICD-9), and 1999-2016 (ICD-10).

GRAPH D-10: RESIDENT DIABETES MELLITUS DEATH RATES PER 100,000 POPULATION, BY RACE AND GENDER, FLORIDA, 2006-2016

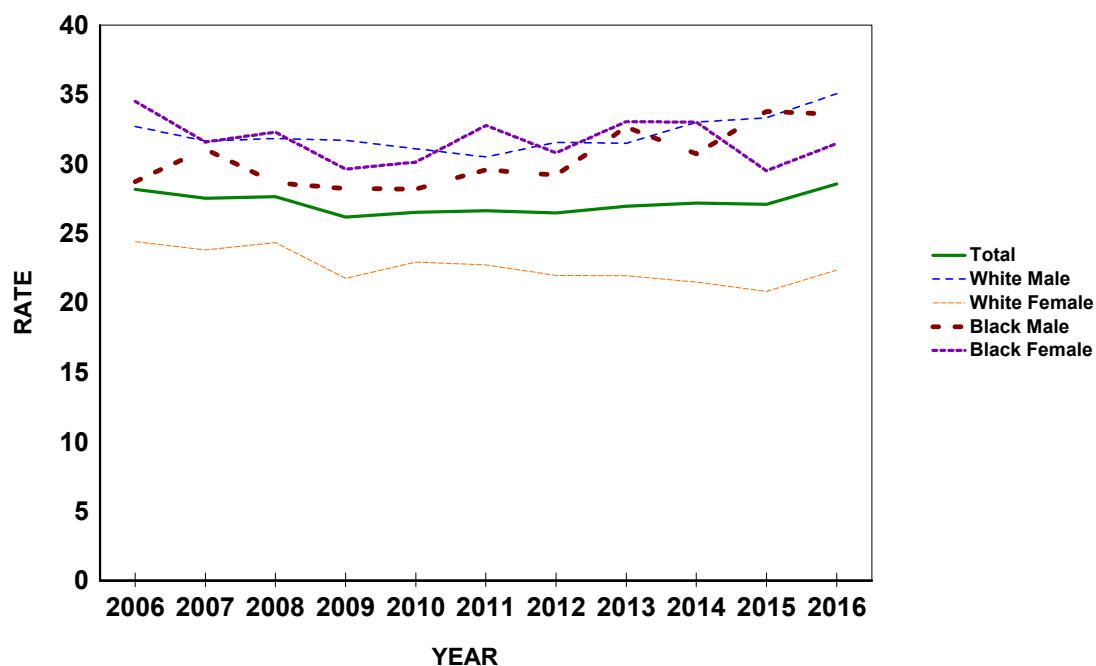

**CHART D-13: RESIDENT SUICIDE DEATHS AND RATES PER 100,000 POPULATION,
BY RACE AND GENDER, FLORIDA, CENSUS YEARS 1970-2000 AND 2006-2016**

1,2 YEAR	NUMBER OF DEATHS							RATES PER 100,000 POPULATION					
	TOTAL	WHITE		BLACK		OTHER		AADR TOTAL	TOTAL	WHITE		BLACK	
		MALE	FEMALE	MALE	FEMALE	MALE	FEMALE			MALE	FEMALE	MALE	FEMALE
1970	1,028	643	338	28	15	0	2	16.4	15.0	23.0	11.3	5.6	2.7
1980	1,522	1,027	429	52	9	3	1	15.2	15.5	25.5	9.8	8.0	1.3
1990	2,073	1,554	395	97	20	4	3	15.3	15.9	29.0	7.0	11.3	2.1
2000	2,136	1,556	419	126	19	10	2	12.6	13.3	24.1	6.2	10.5	1.5
2006	2,410	1,746	515	80	13	35	21	12.4	13.2	24.4	7.0	5.7	0.9
2007	2,570	1,845	539	102	25	42	17	13.1	13.9	25.5	7.2	7.1	1.6
2008	2,723	1,976	580	107	16	31	12	13.8	14.6	27.3	7.7	7.4	1.0
2009	2,854	2,063	567	133	32	40	19	14.5	15.3	28.5	7.5	9.1	2.0
2010	2,753	1,999	575	97	25	44	12	13.5	14.6	27.5	7.6	6.5	1.6
2011	2,765	2,014	557	121	17	45	11	13.5	14.6	27.5	7.3	8.1	1.1
2012	2,922	2,022	663	140	25	51	21	14.1	15.3	27.5	8.7	9.2	1.5
2013	2,892	2,012	636	124	32	64	16	13.8	15.0	27.1	8.3	8.0	1.9
2014	2,961	2,078	639	125	23	71	22	13.8	15.1	27.7	8.2	7.9	1.4
2015	3,152	2,230	686	129	32	51	22	14.4	15.8	29.3	8.7	8.0	1.8
2016	3,122	2,129	715	138	37	77	23	14.1	15.4	27.6	8.9	8.4	2.1

1. Age-Adjusted Death Rates (AADR) for 1970-2016 use the 2000 estimated standard million population.

2. ICD Revision Used: 1968-1978 (ICD-8), 1979-1998 (ICD-9), and 1999-2016 (ICD-10).

**GRAPH D-11: RESIDENT SUICIDE DEATH RATES PER 100,000 POPULATION, BY RACE AND GENDER,
FLORIDA, 2006-2016**

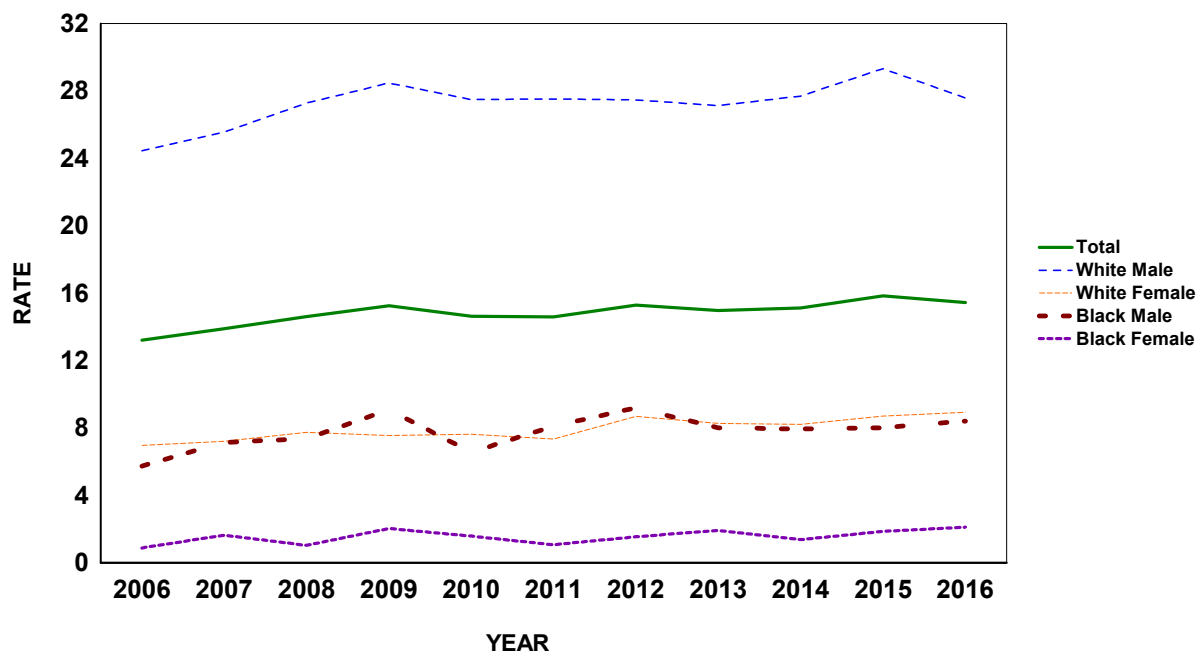

CHART D-14: RESIDENT CHRONIC LIVER DISEASE & CIRRHOSIS DEATHS AND RATES PER 100,000 POPULATION, BY RACE AND GENDER, FLORIDA, CENSUS YEARS 1970-2000 AND 2006-2016

YEAR ^{1,2}	NUMBER OF DEATHS							RATES PER 100,000 POPULATION					
	TOTAL	WHITE		BLACK		OTHER		AADR	TOTAL	WHITE		BLACK	
		MALE	FEMALE	MALE	FEMALE	MALE	FEMALE			MALE	FEMALE	MALE	FEMALE
1970	1,210	634	413	90	73	0	0	18.2	17.7	22.7	13.8	17.9	13.4
1980	1,817	964	589	127	131	1	3	17.3	18.5	23.9	13.5	19.6	18.3
1990	1,688	954	577	70	78	7	2	11.5	13.0	17.8	10.2	8.2	8.3
2000	2,060	1,214	668	102	61	4	7	11.2	12.8	18.8	9.9	8.5	4.7
2006	2,183	1,357	673	81	48	15	8	10.2	12.0	19.0	9.1	5.8	3.2
2007	2,244	1,332	734	95	58	16	8	10.2	12.1	18.4	9.8	6.7	3.8
2008	2,323	1,451	697	98	51	15	11	10.4	12.5	20.0	9.3	6.7	3.3
2009	2,361	1,408	757	100	53	23	19	10.4	12.6	19.4	10.1	6.8	3.3
2010	2,459	1,487	791	95	50	25	11	10.4	13.1	20.4	10.5	6.4	3.1
2011	2,572	1,523	834	95	71	28	18	10.8	13.6	20.8	11.0	6.4	4.4
2012	2,574	1,529	841	108	55	27	13	10.7	13.5	20.8	11.0	7.1	3.4
2013	2,656	1,606	853	91	53	27	24	10.8	13.8	21.6	11.1	5.9	3.2
2014	2,996	1,822	968	84	75	30	14	11.9	15.3	24.3	12.5	5.3	4.4
2015	3,075	1,770	1,044	124	77	36	17	11.9	15.5	23.3	13.2	7.7	4.4
2016	3,225	1,914	1,042	117	72	47	26	12.2	15.9	24.8	13.0	7.1	4.1

1. Age-Adjusted Death Rates (AADR) for 1970-2016 use the 2000 estimated standard million population.

2. ICD Revision Used: 1968-1978 (ICD-8), 1979-1998 (ICD-9), and 1999-2016 (ICD-10).

GRAPH D-12: RESIDENT CHRONIC LIVER DISEASE & CIRRHOSIS DEATH RATES PER 100,000 POPULATION, BY RACE AND GENDER, FLORIDA, 2006-2016

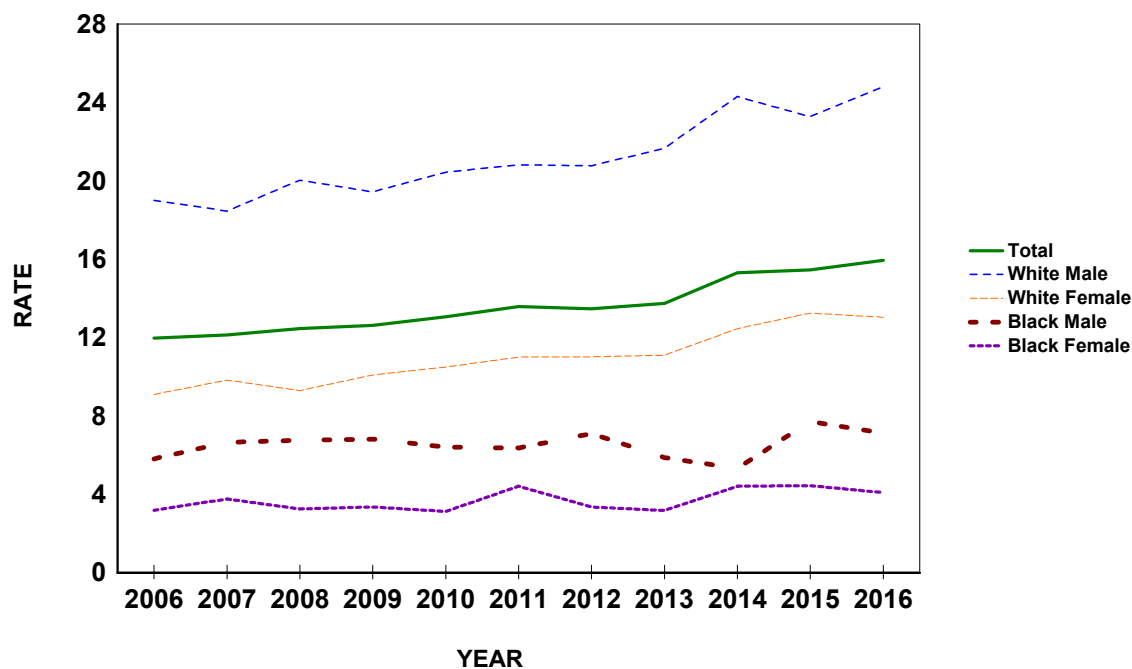

**CHART D-15: RESIDENT HOMICIDE DEATHS AND RATES PER 100,000 POPULATION,
BY RACE AND GENDER, FLORIDA, CENSUS YEARS 1970-2000 AND 2006-2016**

YEAR	NUMBER OF DEATHS							RATES PER 100,000 POPULATION						
	TOTAL	WHITE		BLACK		OTHER		AADR	TOTAL	WHITE		BLACK		
		MALE	FEMALE	MALE	FEMALE	MALE	FEMALE			MALE	FEMALE	MALE	FEMALE	
1970	929	272	104	452	96	1	0	15.2	13.6	9.7	3.5	90.1	17.6	
1980	1,504	648	199	531	119	3	3	16.0	15.3	16.1	4.6	81.8	16.6	
1990	1,579	525	252	639	143	7	6	12.1	12.1	9.8	4.4	74.8	15.3	
2000	956	344	167	356	77	4	3	6.2	5.9	5.3	2.5	29.8	6.0	
2006	1,211	449	186	459	80	22	14	6.9	6.6	6.3	2.5	32.9	5.3	
2007	1,319	473	185	535	88	28	10	7.5	7.1	6.5	2.5	37.5	5.7	
2008	1,301	458	192	531	85	27	8	7.4	7.0	6.3	2.6	36.6	5.4	
2009	1,135	377	176	465	83	17	15	6.4	6.1	5.2	2.3	31.7	5.2	
2010	1,096	404	161	422	83	14	10	6.1	5.8	5.6	2.1	28.5	5.2	
2011	1,124	396	162	444	86	23	8	6.2	5.9	5.4	2.1	29.7	5.3	
2012	1,195	399	162	520	84	16	13	6.5	6.3	5.4	2.1	34.1	5.1	
2013	1,143	374	147	482	85	32	16	6.2	5.9	5.0	1.9	31.1	5.1	
2014	1,139	369	162	487	65	40	12	6.2	5.8	4.9	2.1	30.9	3.8	
2015	1,185	366	139	541	87	39	13	6.3	6.0	4.8	1.8	33.6	5.0	
2016	1,292	421	183	568	85	20	14	6.9	6.4	5.5	2.3	34.6	4.8	

1. Age-Adjusted Death Rates (AADR) for 1970-2016 use the 2000 estimated standard million population.

2. ICD Revision Used: 1968-1978 (ICD-8), 1979-1998 (ICD-9), and 1999-2016 (ICD-10).

GRAPH D-13: RESIDENT HOMICIDE DEATH RATES PER 100,000 POPULATION, BY RACE AND GENDER, FLORIDA, 2006-2016

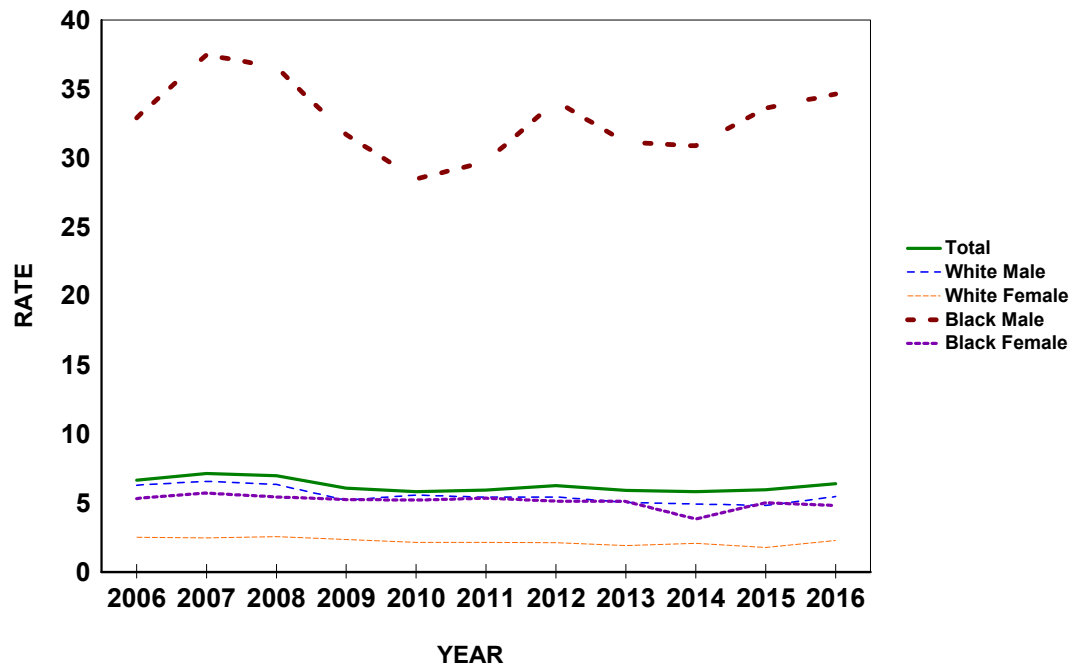

GRAPH D-14: PERCENT DISTRIBUTION OF RESIDENT EXTERNAL CAUSES OF MORTALITY,
BY RACE, FLORIDA, 2016

White

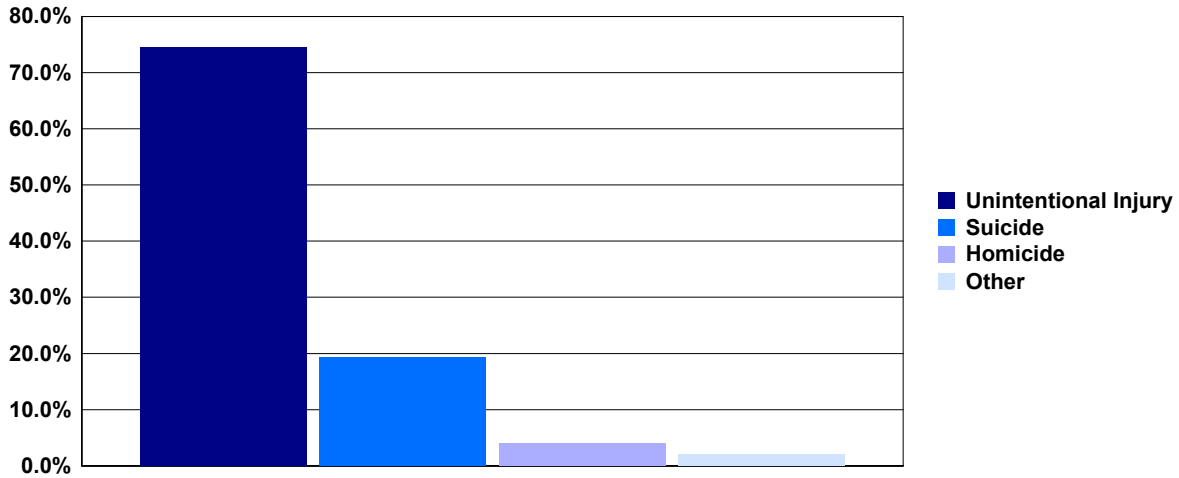

Black

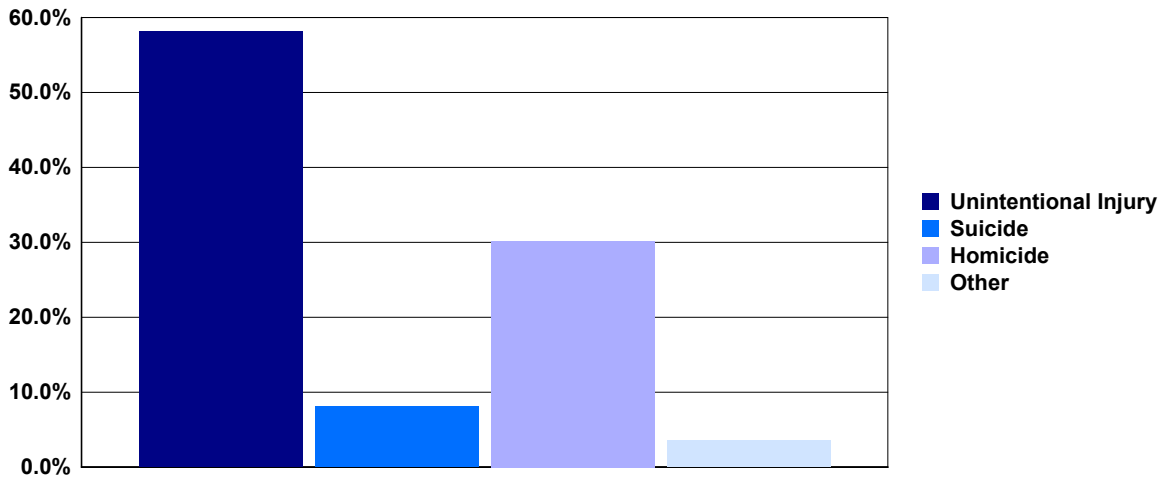

Percent Distribution of Deaths Due to External Causes, 2016			
	White	Black	Other
Unintentional Injury	74.0 %	58.0 %	68.0 %
Suicide	19.0 %	8.0 %	22.0 %
Homicide	4.0 %	30.0 %	8.0 %
Other External*	2.0 %	4.0 %	2.0 %

*Other External category includes Legal Intervention, Undetermined Injury, War Operations & Sequelae, and Medical & Surgical Care Complications.

CHART D-16: RESIDENT MATERNAL DEATHS AND RATIOS PER 100,000 LIVE BIRTHS, BY RACE, FLORIDA, CENSUS YEARS 1970-2000 AND 2006-2016							
YEAR	NUMBER OF DEATHS ¹				RATIOS ²		
	TOTAL	WHITE	BLACK	OTHER	TOTAL	WHITE	BLACK
1970	35	21	14	0	30.4	24.2	50.8
1980	16	9	6	1	12.1	9.2	18.1
1990	22	9	13	0	11.0	6.0	28.0
2000	26	15	11	0	12.7	10.0	23.3
2006	35	14	18	2	14.8	8.0	35.4
2007	48	28	17	3	20.1	16.0	33.0
2008	32	13	17	2	13.8	7.8	33.1
2009	58	38	20	0	26.2	23.9	39.6
2010	44	23	19	2	20.5	15.0	38.6
2011	47	20	25	2	22.0	13.2	51.2
2012	43	21	20	2	20.2	13.9	40.8
2013	64	39	20	5	29.7	25.4	41.0
2014	47	23	21	2	21.4	14.6	42.8
2015	48	29	15	4	21.4	18.0	30.5
2016	38	23	12	3	16.9	14.3	24.3

1. Maternal deaths are assigned to ICD6: 640-689 in 1950, ICD7: 640-689 in 1960, ICD8: 630-678 in 1970-1978, ICD9: 630-676 in 1979-1998, and ICD10: A34, O00-O95, O98-O99 in 1999 to present.

2. Numerator of ratio is based on deaths by race of decedent from 1950 to present and denominator of ratio is based on live births by race of infant from 1950 and 1960 and live births

**GRAPH D-15: RESIDENT MATERNAL DEATH RATIOS PER 100,000 LIVE BIRTHS, BY RACE,
FLORIDA, CENSUS YEARS 1970-2010 AND 2013-2016**

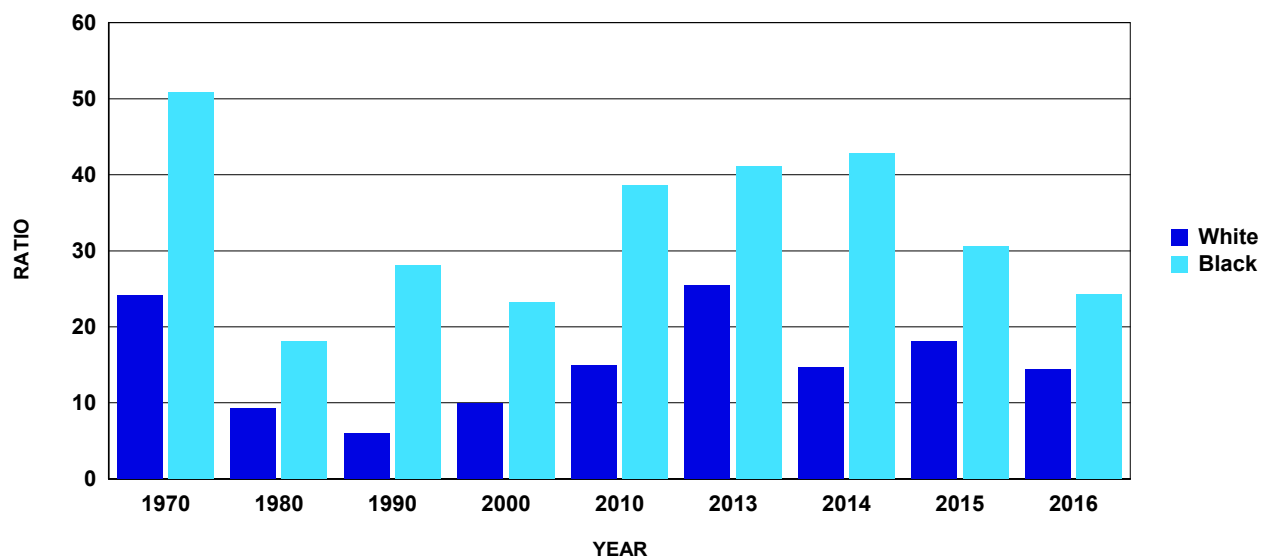

**TABLE D-1: RESIDENT AND RECORDED DEATHS AND RATES PER 100,000 POPULATION,
BY RACE, BY COUNTY, FLORIDA, 2016**

	RESIDENT DEATHS							
	NUMBERS					RATES		
	TOTAL	WHITE	BLACK	OTHER	UNK	TOTAL	WHITE	BLACK
FLORIDA	197,236	170,967	22,093	4,050	126	974.9	1,087.4	648.1
ALACHUA	1,946	1,521	390	33	2	755.8	839.8	734.0
BAKER	247	219	22	5	1	915.9	968.9	611.8
BAY	1,923	1,714	157	48	4	1088.7	1178.2	789.4
BRADFORD	311	270	39	2	0	1131.0	1257.9	741.3
BREVARD	7,313	6,709	468	135	1	1281.9	1403.4	772.0
BROWARD	15,272	11,974	2,706	582	10	820.6	1002.3	493.8
CALHOUN	184	162	20	2	0	1260.8	1349.3	1033.1
CHARLOTTE	2,563	2,450	70	42	1	1496.9	1581.6	669.9
CITRUS	2,503	2,432	40	30	1	1744.8	1815.5	927.9
CLAY	1,749	1,593	118	38	0	847.4	937.5	524.1
COLLIER	3,270	3,145	92	32	1	929.6	998.0	359.1
COLUMBIA	773	659	105	8	1	1125.4	1226.7	836.2
MIAMI-DADE	20,136	15,994	3,748	374	20	742.4	755.0	738.0
DESOTO	333	286	45	2	0	945.6	970.0	992.7
DIXIE	204	196	8	0	0	1211.1	1319.0	508.3
DUVAL	8,059	5,847	1,993	210	9	868.5	1022.5	710.5
ESCAMBIA	3,300	2,580	601	118	1	1062.3	1193.5	842.4
FLAGLER	1,280	1,114	132	33	1	1235.7	1280.8	1139.6
FRANKLIN	145	129	14	2	0	1214.7	1304.5	833.3
GADSDEN	463	234	226	3	0	954.1	1163.4	828.5
GILCHRIST	163	160	3	0	0	966.7	1029.5	350.5
GLADES	119	106	6	7	0	908.3	1029.1	328.4
GULF	183	166	16	1	0	1094.6	1264.5	516.8
HAMILTON	130	88	39	3	0	886.4	964.4	781.1
HARDEE	229	207	20	2	0	828.4	846.4	953.3
HENDRY	311	242	51	18	0	809.1	764.1	1023.3
HERNANDO	2,737	2,615	88	34	0	1518.8	1600.6	875.6
HIGHLANDS	1,574	1,456	101	16	1	1547.3	1671.8	951.8
HILLSBOROUGH	10,639	8,867	1,474	292	6	782.4	868.1	616.2
HOLMES	258	251	6	1	0	1287.6	1393.3	468.0
INDIAN RIVER	2,071	1,956	102	13	0	1407.3	1525.1	741.1
JACKSON	610	488	120	2	0	1212.5	1390.1	890.9
JEFFERSON	191	124	67	0	0	1317.2	1374.6	1305.3
LAFAYETTE	75	71	4	0	0	870.1	998.7	308.6
LAKE	4,106	3,801	227	76	2	1259.9	1381.8	652.8
LEE	6,943	6,470	355	115	3	1014.4	1085.9	574.9
LEON	1,801	1,296	471	34	0	624.3	720.7	517.2
LEVY	562	520	35	7	0	1384.3	1461.0	935.8
LIBERTY	59	51	6	2	0	674.0	750.1	357.4
MADISON	230	157	69	4	0	1194.7	1388.6	921.6
MANATEE	4,047	3,725	271	48	3	1125.8	1199.8	817.4
MARION	5,095	4,586	406	98	5	1468.5	1598.3	883.7
MARTIN	1,988	1,905	67	16	0	1315.9	1391.5	792.0
MONROE	744	706	31	5	2	973.0	1031.0	594.7
NASSAU	839	769	62	8	0	1073.2	1082.9	1295.4
OKALOOSA	1,738	1,571	107	57	3	899.4	994.1	551.0
OKEECHOBEE	469	436	27	6	0	1144.4	1215.7	765.3
ORANGE	7,958	6,074	1,535	341	8	618.0	688.5	526.9
OSCEOLA	2,166	1,910	179	75	2	663.7	732.5	406.7
PALM BEACH	14,646	12,987	1,405	250	4	1049.8	1230.2	524.8
PASCO	6,024	5,774	138	108	4	1209.7	1297.8	488.6
PINELLAS	11,840	10,737	895	202	6	1238.1	1350.9	858.9
POLK	6,696	5,824	781	83	8	1029.3	1125.0	762.7
PUTNAM	963	837	113	13	0	1319.1	1424.8	941.9
SAINT JOHNS	1,926	1,816	92	18	0	867.5	914.1	758.8
SAINT LUCIE	3,228	2,720	430	76	2	1097.4	1233.2	718.4
SANTA ROSA	1,446	1,358	51	37	0	860.6	925.1	468.9
SARASOTA	5,690	5,454	173	59	4	1417.8	1482.3	886.4
SEMINOLE	3,431	2,999	331	98	3	761.3	827.7	599.1
SUMTER	1,847	1,756	63	28	0	1546.5	1637.3	669.2
SUWANNEE	558	506	49	3	0	1258.5	1363.7	820.2
TAYLOR	280	231	39	9	1	1250.0	1358.4	850.6
UNION	234	189	45	0	0	1474.2	1596.1	1243.8
VOLUSIA	7,008	6,469	461	77	1	1350.2	1475.6	796.3
WAKULLA	304	280	24	0	0	958.8	1073.1	527.5
WALTON	636	606	23	7	0	1000.6	1062.0	669.2
WASHINGTON	331	301	29	1	0	1330.4	1504.7	764.0

**TABLE D-1 (Cont.): RESIDENT AND RECORDED DEATHS AND RATES PER 100,000 POPULATION,
BY RACE, BY COUNTY, FLORIDA, 2016**

	RECORDED DEATHS							
	NUMBERS					RATES		
	TOTAL	WHITE	BLACK	OTHER	UNK	TOTAL	WHITE	BLACK
FLORIDA	199,956	173,119	22,499	4,169	169	988.4	1,101.1	660.0
ALACHUA	3,330	2,681	584	60	5	1293.3	1480.3	1099.2
BAKER	151	133	15	3	0	559.9	588.4	417.1
BAY	2,253	1,994	199	54	6	1275.5	1370.7	1000.6
BRADFORD	203	178	22	3	0	738.2	829.3	418.2
BREVARD	7,243	6,650	456	133	4	1269.6	1391.1	752.2
BROWARD	15,151	11,754	2,799	586	12	814.1	983.9	510.7
CALHOUN	143	129	13	1	0	979.9	1074.5	671.5
CHARLOTTE	2,714	2,581	85	45	3	1585.1	1666.2	813.5
CITRUS	2,404	2,345	39	20	0	1675.8	1750.5	904.7
CLAY	1,915	1,675	197	42	1	927.9	985.7	875.0
COLLIER	3,343	3,222	83	35	3	950.3	1022.4	324.0
COLUMBIA	921	801	110	9	1	1340.9	1491.0	876.0
MIAMI-DADE	20,984	16,753	3,812	392	27	773.7	790.8	750.6
DESOTO	293	261	32	0	0	832.0	885.2	705.9
DIXIE	79	77	2	0	0	469.0	518.2	127.1
DUVAL	9,006	6,738	2,034	221	13	970.6	1178.3	725.1
ESCAMBIA	4,151	3,345	655	147	4	1336.3	1547.4	918.1
FLAGLER	1,086	955	103	28	0	1048.4	1098.0	889.2
FRANKLIN	97	87	9	1	0	812.6	879.8	535.7
GADSDEN	245	113	130	2	0	504.9	561.8	476.6
GILCHRIST	109	107	2	0	0	646.4	688.5	233.6
GLADES	49	45	2	2	0	374.0	436.9	109.5
GULF	120	109	11	0	0	717.8	830.3	355.3
HAMILTON	48	34	14	0	0	327.3	372.6	280.4
HARDEE	129	118	9	2	0	466.7	482.5	429.0
HENDRY	186	149	29	7	1	483.9	470.5	581.9
HERNANDO	2,657	2,537	86	34	0	1474.4	1552.9	855.7
HIGHLANDS	1,623	1,507	96	19	1	1595.4	1730.3	904.6
HILLSBOROUGH	11,500	9,617	1,582	296	5	845.7	941.5	661.4
HOLMES	192	182	8	2	0	958.2	1010.3	624.0
INDIAN RIVER	2,045	1,932	98	14	1	1389.6	1506.4	712.1
JACKSON	537	437	97	3	0	1067.4	1244.8	720.1
JEFFERSON	108	75	33	0	0	744.8	831.4	642.9
LAFAYETTE	36	34	2	0	0	417.6	478.3	154.3
LAKE	3,627	3,358	208	59	2	1113.0	1220.7	598.2
LEE	6,950	6,481	349	119	1	1015.4	1087.7	565.1
LEON	2,456	1,748	667	39	2	851.3	972.1	732.4
LEVY	445	419	22	4	0	1096.1	1177.2	588.2
LIBERTY	24	21	2	1	0	274.2	308.9	119.1
MADISON	148	111	36	1	0	768.8	981.8	480.8
MANATEE	3,988	3,675	262	47	4	1109.4	1183.7	790.3
MARION	4,837	4,361	376	95	5	1394.1	1519.9	818.4
MARTIN	1,991	1,890	79	22	0	1317.8	1380.5	933.8
MONROE	562	525	28	8	1	735.0	766.7	537.1
NASSAU	617	569	44	3	1	789.3	801.3	919.3
OKALOOSA	1,712	1,547	111	52	2	885.9	978.9	571.6
OKEECHOBEE	398	375	16	7	0	971.1	1045.6	453.5
ORANGE	9,007	6,975	1,620	402	10	699.5	790.6	556.1
OSCEOLA	1,945	1,698	174	71	2	596.0	651.2	395.4
PALM BEACH	15,359	13,572	1,503	274	10	1100.9	1285.6	561.4
PASCO	5,674	5,445	122	102	5	1139.4	1223.9	432.0
PINELLAS	12,682	11,473	972	229	8	1326.2	1443.5	932.8
POLK	6,238	5,495	653	80	10	958.9	1061.5	637.7
PUTNAM	832	730	92	10	0	1139.7	1242.7	766.9
SAINT JOHNS	1,494	1,407	76	11	0	673.0	708.2	626.9
SAINT LUCIE	2,878	2,429	373	75	1	978.4	1101.3	623.2
SANTA ROSA	934	869	41	23	1	555.9	592.0	377.0
SARASOTA	5,628	5,397	165	61	5	1402.4	1466.8	845.4
SEMINOLE	3,628	3,166	366	91	5	805.0	873.8	662.5
SUMTER	2,090	1,993	66	30	1	1749.9	1858.3	701.1
SUWANNEE	320	287	27	4	2	721.7	773.5	452.0
TAYLOR	201	168	29	4	0	897.3	987.9	632.5
UNION	146	104	42	0	0	919.8	878.3	1160.9
VOLUSIA	7,126	6,574	473	77	2	1372.9	1499.6	817.1
WAKULLA	175	159	15	0	1	551.9	609.4	329.7
WALTON	567	536	23	7	1	892.0	939.4	669.2
WASHINGTON	226	207	19	0	0	908.4	1034.8	500.5

TABLE D-2: RESIDENT DEATHS BY RACE AND GENDER, BY COUNTY, FLORIDA, 2016

	TOTAL	WHITE	BLACK	OTHER	MALE	FEMALE	WHITE		BLACK		OTHER	
							MALE	FEMALE	MALE	FEMALE	MALE	FEMALE
FLORIDA	197,236	170,967	22,093	4,050	103,450	93,785	89,777	81,189	11,415	10,678	2,177	1,873
ALACHUA	1,946	1,521	390	33	1,035	911	813	708	198	192	22	11
BAKER	247	219	22	5	123	124	114	105	7	15	2	3
BAY	1,923	1,714	157	48	997	926	890	824	83	74	21	27
BRADFORD	311	270	39	2	167	144	146	124	20	19	1	1
BREVARD	7,313	6,709	468	135	3,849	3,464	3,538	3,171	251	217	59	76
BROWARD	15,272	11,974	2,706	582	7,820	7,452	6,174	5,800	1,323	1,383	318	264
CALHOUN	184	162	20	2	90	94	76	86	13	7	1	1
CHARLOTTE	2,563	2,450	70	42	1,341	1,222	1,275	1,175	43	27	23	19
CITRUS	2,503	2,432	40	30	1,408	1,095	1,370	1,062	22	18	15	15
CLAY	1,749	1,593	118	38	888	861	809	784	61	57	18	20
COLLIER	3,270	3,145	92	32	1,816	1,454	1,750	1,395	47	45	18	14
COLUMBIA	773	659	105	8	415	358	348	311	60	45	6	2
MIAMI-DADE	20,136	15,994	3,748	374	10,304	9,831	8,130	7,863	1,961	1,787	195	179
DESOTO	333	286	45	2	184	149	163	123	20	25	1	1
DIXIE	204	196	8	0	120	84	115	81	5	3	0	0
DUVAL	8,059	5,847	1,993	210	4,140	3,919	3,034	2,813	1,003	990	98	112
ESCAMBIA	3,300	2,580	601	118	1,713	1,587	1,369	1,211	282	319	61	57
FLAGLER	1,280	1,114	132	33	696	584	608	506	69	63	18	15
FRANKLIN	145	129	14	2	77	68	70	59	6	8	1	1
GADSDEN	463	234	226	3	259	204	131	103	126	100	2	1
GILCHRIST	163	160	3	0	87	76	85	75	2	1	0	0
GLADES	119	106	6	7	63	56	57	49	4	2	2	5
GULF	183	166	16	1	98	85	89	77	8	8	1	0
HAMILTON	130	88	39	3	78	52	55	33	21	18	2	1
HARDEE	229	207	20	2	131	98	119	88	11	9	1	1
HENDRY	311	242	51	18	178	133	142	100	23	28	13	5
HERNANDO	2,737	2,615	88	34	1,428	1,309	1,368	1,247	43	45	17	17
HIGHLANDS	1,574	1,456	101	16	831	743	767	689	55	46	8	8
HILLSBOROUGH	10,639	8,867	1,474	292	5,503	5,136	4,569	4,298	771	703	162	130
HOLMES	258	251	6	1	147	111	142	109	4	2	1	0
INDIAN RIVER	2,071	1,956	102	13	1,083	988	1,025	931	52	50	6	7
JACKSON	610	488	120	2	319	291	254	234	64	56	1	1
JEFFERSON	191	124	67	0	98	93	61	63	37	30	0	0
LAFAYETTE	75	71	4	0	36	39	34	37	2	2	0	0
LAKE	4,106	3,801	227	76	2,231	1,875	2,061	1,740	119	108	50	26
LEE	6,943	6,470	355	115	3,760	3,183	3,516	2,954	183	172	58	57
LEON	1,801	1,296	471	34	877	924	643	653	221	250	13	21
LEVY	562	520	35	7	311	251	295	225	13	22	3	4
LIBERTY	59	51	6	2	32	27	29	22	2	4	1	1
MADISON	230	157	69	4	119	111	81	76	35	34	3	1
MANATEE	4,047	3,725	271	48	2,120	1,927	1,962	1,763	132	139	24	24
MARION	5,095	4,586	406	98	2,748	2,347	2,487	2,099	211	195	48	50
MARTIN	1,988	1,905	67	16	1,071	917	1,024	881	37	30	10	6
MONROE	744	706	31	5	443	301	420	286	19	12	2	3
NASSAU	839	769	62	8	444	395	411	358	30	32	3	5
OKALOOSA	1,738	1,571	107	57	931	807	842	729	59	48	29	28
OKEECHOBEE	469	436	27	6	272	197	253	183	15	12	4	2
ORANGE	7,958	6,074	1,535	341	4,213	3,745	3,182	2,892	820	715	205	136
OSCEOLA	2,166	1,910	179	75	1,146	1,020	1,023	887	83	96	40	35
PALM BEACH	14,646	12,987	1,405	250	7,620	7,026	6,701	6,286	784	621	132	118
PASCO	6,024	5,774	138	108	3,184	2,840	3,060	2,714	68	70	53	55
PINELLAS	11,840	10,737	895	202	5,988	5,852	5,416	5,321	451	444	119	83
POLK	6,696	5,824	781	83	3,528	3,168	3,046	2,778	426	355	51	32
PUTNAM	963	837	113	13	532	431	464	373	60	53	8	5
SAINT JOHNS	1,926	1,816	92	18	1,018	908	961	855	48	44	9	9
SAINT LUCIE	3,228	2,720	430	76	1,749	1,479	1,485	1,235	217	213	45	31
SANTA ROSA	1,446	1,358	51	37	762	684	713	645	32	19	17	20
SARASOTA	5,690	5,454	173	59	2,945	2,745	2,821	2,633	88	85	34	25
SEMINOLE	3,431	2,999	331	98	1,753	1,678	1,538	1,461	161	170	53	45
SUMTER	1,847	1,756	63	28	1,068	779	1,017	739	31	32	20	8
SUWANNEE	558	506	49	3	295	263	265	241	29	20	1	2
TAYLOR	280	231	39	9	152	128	125	106	23	16	3	6
UNION	234	189	45	0	185	49	146	43	39	6	0	0
VOLUSIA	7,008	6,469	461	77	3,627	3,381	3,352	3,117	231	230	43	34
WAKULLA	304	280	24	0	170	134	159	121	11	13	0	0
WALTON	636	606	23	7	343	293	327	279	15	8	1	6
WASHINGTON	331	301	29	1	187	144	171	130	16	13	0	1

TABLE D-3: RESIDENT DEATHS BY RACE AND GENDER, FOR SINGLE YEARS OF AGE, FLORIDA, 2016

AGE YEARS	TOTAL	WHITE	BLACK	OTHER	MALE	FEMALE	WHITE		BLACK		OTHER	
							MALE	FEMALE	MALE	FEMALE	MALE	FEMALE
TOTAL	197,236	170,967	22,093	4,050	103,450	93,785	89,777	81,189	11,415	10,678	2,177	1,873
<1	1,380	694	575	102	757	622	379	314	319	256	54	48
1	90	60	23	7	55	35	37	23	13	10	5	2
2	66	38	24	4	35	31	19	19	13	11	3	1
3	49	24	19	6	33	16	16	8	14	5	3	3
4	41	24	16	1	25	16	15	9	9	7	1	0
5	31	21	8	2	18	13	12	9	4	4	2	0
6	37	23	13	1	21	16	14	9	6	7	1	0
7	32	23	9	0	18	14	14	9	4	5	0	0
8	26	13	13	0	16	10	7	6	9	4	0	0
9	29	9	16	4	21	8	7	2	10	6	4	0
10	17	8	7	2	7	10	3	5	2	5	2	0
11	26	18	8	0	12	14	10	8	2	6	0	0
12	24	17	4	3	15	9	10	7	4	0	1	2
13	41	26	7	7	20	21	13	13	4	3	3	4
14	53	40	9	3	26	27	18	22	6	3	2	1
15	69	41	24	4	44	25	28	13	13	11	3	1
16	93	52	36	5	72	21	37	15	30	6	5	0
17	113	64	42	7	83	30	41	23	35	7	7	0
18	173	111	50	12	115	58	68	43	44	6	3	9
19	224	153	63	8	172	52	115	38	52	11	5	3
20	201	140	49	12	146	55	102	38	33	16	11	1
21	268	181	75	12	206	62	138	43	58	17	10	2
22	257	184	63	10	186	71	128	56	51	12	7	3
23	288	204	73	10	226	62	161	43	57	16	7	3
24	342	254	78	10	259	83	190	64	60	18	9	1
25	357	255	88	14	267	90	190	65	68	20	9	5
26	350	255	84	10	245	105	179	76	58	26	7	3
27	392	294	88	9	274	118	211	83	57	31	5	4
28	376	279	82	13	269	107	205	74	55	27	7	6
29	379	286	81	12	254	125	193	93	53	28	8	4
30	393	301	81	11	283	110	213	88	61	20	9	2
31	386	283	86	17	265	121	196	87	59	27	10	7
32	453	346	93	14	317	136	245	101	61	32	11	3
33	438	344	82	12	296	142	232	112	57	25	7	5
34	473	355	104	14	308	165	238	117	64	40	6	8
35	444	334	96	14	291	153	224	110	54	42	13	1
36	457	330	110	17	307	150	242	88	54	56	11	6
37	465	332	121	12	281	184	209	123	64	57	8	4
38	474	380	84	10	281	193	229	151	46	38	6	4
39	503	379	106	18	316	187	263	116	42	64	11	7
40	483	352	111	20	310	173	228	124	66	45	16	4
41	491	370	103	17	302	189	236	134	54	49	12	5
42	554	402	129	22	321	233	239	163	71	58	10	12
43	639	453	158	28	406	233	295	158	91	67	20	8
44	663	496	142	24	419	244	313	183	90	52	15	9
45	788	583	169	35	494	294	375	208	93	76	25	10
46	817	622	174	20	501	316	389	233	100	74	12	8
47	837	653	159	24	517	320	412	241	89	70	15	9
48	970	773	170	27	594	376	479	294	100	70	15	12
49	988	762	193	33	607	381	475	287	111	82	21	12
50	1,130	880	224	22	692	438	556	324	120	104	12	10
51	1,291	1,018	235	38	771	520	618	400	129	106	24	14
52	1,516	1,181	296	38	922	594	725	456	175	121	21	17
53	1,643	1,298	290	53	985	658	784	514	163	127	36	17
54	1,819	1,426	335	55	1,087	732	871	555	186	149	27	28
55	1,887	1,550	298	39	1,167	720	979	571	163	135	25	14

TABLE D-3 (Cont.): RESIDENT DEATHS BY RACE AND GENDER, FOR SINGLE YEARS OF AGE, FLORIDA, 2016

AGE YEARS	TOTAL	WHITE	BLACK	OTHER	MALE	FEMALE	WHITE		BLACK		OTHER	
							MALE	FEMALE	MALE	FEMALE	MALE	FEMALE
56	1,994	1,614	340	37	1,215	779	991	623	196	144	26	11
57	2,201	1,774	373	50	1,319	882	1,094	680	197	176	25	25
58	2,366	1,884	429	49	1,478	888	1,209	675	238	191	29	20
59	2,438	1,968	421	46	1,550	888	1,275	693	242	179	30	16
60	2,503	2,033	410	59	1,496	1,007	1,214	819	247	163	34	25
61	2,726	2,189	455	82	1,692	1,034	1,385	804	258	197	49	33
62	2,744	2,269	402	70	1,681	1,063	1,416	853	221	181	42	28
63	2,945	2,455	423	64	1,760	1,185	1,478	977	246	177	33	31
64	2,956	2,402	477	74	1,731	1,225	1,420	982	267	210	41	33
65	3,073	2,550	452	69	1,829	1,244	1,533	1,017	257	195	37	32
66	3,124	2,622	425	75	1,832	1,292	1,561	1,061	235	190	34	41
67	3,283	2,756	447	73	1,977	1,306	1,692	1,064	237	210	43	30
68	3,519	2,978	462	72	2,052	1,467	1,765	1,213	247	215	37	35
69	4,058	3,549	412	92	2,381	1,677	2,089	1,460	234	178	55	37
70	3,431	2,925	425	79	1,992	1,439	1,706	1,219	240	185	46	33
71	3,606	3,069	460	73	2,087	1,519	1,810	1,259	239	221	36	37
72	3,911	3,406	432	71	2,230	1,681	1,979	1,427	211	221	39	32
73	4,339	3,821	427	88	2,493	1,846	2,202	1,619	237	190	51	37
74	4,159	3,612	460	85	2,309	1,850	2,007	1,605	251	209	49	36
75	4,158	3,621	437	99	2,322	1,836	2,048	1,573	219	218	54	45
76	4,112	3,574	462	74	2,306	1,806	2,017	1,557	248	214	41	33
77	4,338	3,821	428	88	2,419	1,919	2,144	1,677	226	202	49	39
78	4,491	4,001	399	90	2,445	2,046	2,197	1,804	200	199	47	43
79	4,650	4,138	411	100	2,529	2,121	2,263	1,875	209	202	57	43
80	4,956	4,379	457	119	2,616	2,340	2,339	2,040	222	235	54	65
81	4,889	4,362	429	97	2,542	2,347	2,275	2,087	217	212	50	47
82	4,955	4,420	441	93	2,525	2,430	2,275	2,145	201	240	48	45
83	5,168	4,613	452	101	2,647	2,521	2,383	2,230	220	232	44	57
84	5,457	4,961	407	88	2,786	2,671	2,561	2,400	185	222	39	49
85	5,708	5,199	406	100	2,832	2,876	2,617	2,582	168	238	45	55
86	5,952	5,472	377	100	2,942	3,010	2,738	2,734	154	223	48	52
87	5,720	5,253	361	105	2,708	3,012	2,506	2,747	151	210	50	55
88	5,810	5,406	312	91	2,678	3,132	2,518	2,888	117	195	43	48
89	5,799	5,407	319	71	2,549	3,250	2,388	3,019	132	187	28	43
90	5,377	4,988	311	77	2,286	3,091	2,133	2,855	115	196	38	39
91	5,142	4,792	281	69	2,072	3,070	1,972	2,820	70	211	30	39
92	4,638	4,348	244	45	1,807	2,831	1,714	2,634	77	167	16	29
93	4,188	3,924	210	53	1,580	2,608	1,495	2,429	63	147	22	31
94	3,632	3,391	196	45	1,327	2,305	1,254	2,137	60	136	13	32
95	3,074	2,887	152	34	1,044	2,030	987	1,900	40	112	17	17
96	2,434	2,272	139	21	800	1,634	754	1,518	38	101	7	14
97	1,762	1,642	103	16	497	1,265	473	1,169	16	87	8	8
98	1,497	1,397	91	9	444	1,053	425	972	17	74	2	7
99	1,032	944	71	17	260	772	246	698	8	63	6	11
100	730	667	59	4	171	559	160	507	10	49	1	3
101	472	429	37	4	96	376	87	342	8	29	1	3
102	364	332	32	0	76	288	68	264	8	24	0	0
103	221	197	21	3	40	181	35	162	4	17	1	2
104	133	120	11	2	28	105	26	94	2	9	0	2
105	70	61	8	1	15	55	13	48	2	6	0	1
106	33	31	2	0	4	29	4	27	0	2	0	0
107	25	16	8	1	1	24	1	15	0	8	0	1
108	15	11	4	0	1	14	1	10	0	4	0	0
109	7	6	1	0	0	7	0	6	0	1	0	0
110+	8	4	3	1	1	7	1	3	0	3	0	1
UNK	17	11	3	0	13	4	8	3	2	1	0	0

TABLE D-4: RESIDENT DEATHS BY AGE GROUP, BY RACE AND GENDER, BY COUNTY, FLORIDA, 2016

	TOTAL	<1	1-4	5-9	10-14	15-19	20-24	25-34	35-44	45-54	55-64	65-74	75-84	85+	UNK
FLORIDA	197,236	1,380	246	155	161	672	1,356	3,997	5,173	11,799	24,760	36,503	47,174	63,843	17
ALACHUA	1,946	24	4	4	1	4	9	40	60	125	283	395	395	602	0
BAKER	247	1	1	0	2	1	3	10	11	13	50	55	55	45	0
BAY	1,923	15	1	1	3	12	17	31	84	156	314	401	426	462	0
BRADFORD	311	2	2	0	0	0	4	3	8	22	49	58	81	82	0
BREVARD	7,313	29	8	3	3	13	38	132	173	389	949	1,341	1,853	2,382	0
BROWARD	15,272	117	23	13	12	65	128	395	497	1,035	1,958	2,551	3,245	5,231	2
CALHOUN	184	1	0	0	0	0	1	3	5	18	39	49	38	30	0
CHARLOTTE	2,563	8	0	0	1	4	6	26	33	114	233	483	683	970	2
CITRUS	2,503	9	2	0	5	4	10	25	45	126	316	508	704	749	0
CLAY	1,749	12	3	0	1	3	23	44	81	119	252	372	439	400	0
COLLIER	3,270	16	1	3	3	7	14	41	45	119	288	524	855	1,354	0
COLUMBIA	773	8	2	0	2	1	1	20	19	50	125	194	183	168	0
MIAMI-DADE	20,136	170	24	24	17	97	162	379	514	1,194	2,231	3,256	5,003	7,060	5
DESOTO	333	1	1	0	1	0	5	5	8	32	40	76	89	75	0
DIXIE	204	1	0	0	0	0	3	3	4	16	46	49	50	32	0
DUVAL	8,059	111	11	10	6	44	79	263	334	648	1,371	1,594	1,603	1,985	0
ESCAMBIA	3,300	33	7	4	9	15	14	74	92	236	540	675	735	866	0
FLAGLER	1,280	2	1	1	0	2	7	18	21	64	129	255	351	429	0
FRANKLIN	145	1	1	0	0	0	0	5	6	8	26	36	37	25	0
GADSDEN	463	7	0	0	2	4	2	14	15	31	75	93	107	113	0
GILCHRIST	163	2	0	0	0	2	1	2	4	10	19	34	49	40	0
GLADES	119	2	0	1	1	0	2	2	3	12	17	21	36	22	0
GULF	183	2	1	0	0	1	0	3	5	10	30	39	44	48	0
HAMILTON	130	2	1	1	0	1	0	4	5	12	17	39	26	22	0
HARDEE	229	0	0	0	0	1	2	5	5	16	33	49	59	59	0
HENDRY	311	2	3	1	0	1	6	5	11	34	52	63	60	73	0
HERNANDO	2,737	6	2	2	0	0	8	31	57	118	299	561	740	913	0
HIGHLANDS	1,574	3	2	0	2	4	4	15	25	71	157	316	461	514	0
HILLSBOROUGH	10,639	129	23	13	12	39	100	275	355	708	1,528	2,030	2,425	3,001	1
HOLMES	258	1	0	0	0	1	1	2	4	22	37	58	71	61	0
INDIAN RIVER	2,071	10	1	0	0	4	6	22	23	82	195	354	532	842	0
JACKSON	610	2	0	2	1	5	3	8	11	34	85	149	157	153	0
JEFFERSON	191	0	0	0	0	0	0	5	5	19	29	40	45	48	0
LAFAYETTE	75	2	0	0	0	0	0	1	5	9	12	9	21	16	0
LAKE	4,106	16	7	3	6	9	16	44	68	216	426	782	1,158	1,355	0
LEE	6,943	43	9	6	5	22	41	128	159	344	765	1,317	1,783	2,320	1
LEON	1,801	16	4	3	0	15	15	26	51	126	266	351	367	561	0
LEVY	562	5	0	0	0	4	3	6	12	23	77	153	139	140	0
LIBERTY	59	0	0	0	0	0	1	2	3	4	10	8	16	15	0
MADISON	230	3	2	0	0	0	2	5	1	10	35	58	54	60	0
MANATEE	4,047	24	4	1	1	10	34	102	114	226	454	756	967	1,354	0
MARION	5,095	38	3	2	3	15	18	87	119	286	596	1,021	1,374	1,532	1
MARTIN	1,988	9	2	4	2	6	9	28	26	82	195	281	504	840	0
MONROE	744	5	0	1	2	1	5	16	23	74	124	158	148	186	1
NASSAU	839	4	1	2	1	3	8	17	30	64	117	182	214	196	0
OKALOOSA	1,738	14	6	2	2	10	16	31	59	127	260	318	446	447	0
OKEECHOBEE	469	3	1	0	1	2	3	10	9	30	72	101	119	118	0
ORANGE	7,958	118	13	7	14	39	94	245	296	627	1,168	1,406	1,727	2,204	0
OSCEOLA	2,166	26	6	2	1	10	25	56	91	178	296	478	507	490	0
PALM BEACH	14,646	64	12	13	7	48	117	378	350	745	1,392	2,102	3,224	6,194	0
PASCO	6,024	31	6	1	1	9	29	100	167	402	770	1,257	1,489	1,762	0
PINELLAS	11,840	58	9	0	5	31	45	179	251	681	1,567	2,134	2,656	4,222	2
POLK	6,696	55	12	9	8	20	52	151	161	419	884	1,360	1,718	1,847	0
PUTNAM	963	5	0	0	1	2	7	14	25	78	172	216	231	212	0
SAINT JOHNS	1,926	11	1	0	4	12	18	32	48	97	229	385	416	673	0
SAINT LUCIE	3,228	16	6	4	2	7	15	77	80	182	417	635	812	975	0
SANTA ROSA	1,446	11	1	1	1	4	10	25	30	117	216	329	366	335	0
SARASOTA	5,690	12	3	2	5	10	33	64	78	192	493	928	1,375	2,495	0
SEMINOLE	3,431	19	7	5	1	17	30	86	95	179	436	664	759	1,133	0
SUMTER	1,847	3	0	0	0	0	3	16	23	50	138	431	624	559	0
SUWANNEE	558	2	0	0	1	3	2	8	12	33	73	153	133	138	0
TAYLOR	280	0	0	1	0	1	2	6	10	27	45	55	81	52	0
UNION	234	0	0	0	0	0	1	8	9	28	65	60	32	31	0
VOLUSIA	7,008	33	6	2	2	20	33	109	159	370	930	1,395	1,743	2,205	1
WAKULLA	304	0	0	0	0	4	4	6	9	19	48	77	76	61	0
WALTON	636	2	0	0	1	3	5	12	14	42	97	125	163	172	0
WASHINGTON	331	3	0	0	0	0	1	3	4	28	62	79	76	75	0

TABLE D-4 (Cont.): RESIDENT DEATHS FOR WHITE MALES BY AGE GROUP, BY COUNTY, FLORIDA, 2016

	TOTAL	<1	1-4	5-9	10-14	15-19	20-24	25-34	35-44	45-54	55-64	65-74	75-84	85+	UNK
FLORIDA	89,777	379	87	54	54	289	719	2,102	2,478	5,684	12,461	18,344	22,502	24,616	8
ALACHUA	813	1	1	1	0	1	6	22	21	55	135	183	162	225	0
BAKER	114	0	1	0	0	0	1	7	7	8	23	25	25	17	0
BAY	890	4	1	0	1	7	10	12	48	66	166	204	191	180	0
BRADFORD	146	0	2	0	0	0	2	3	3	15	30	21	38	32	0
BREVARD	3,538	12	2	1	1	5	23	72	80	215	530	713	942	942	0
BROWARD	6,174	21	5	2	3	24	58	194	218	442	906	1,180	1,312	1,809	0
CALHOUN	76	0	0	0	0	0	0	1	0	9	20	21	19	6	0
CHARLOTTE	1,275	1	0	0	1	1	2	14	22	67	141	282	354	388	2
CITRUS	1,370	5	1	0	2	2	6	17	26	78	184	297	398	354	0
CLAY	809	2	1	0	0	2	13	22	43	64	114	200	195	153	0
COLLIER	1,750	6	1	2	2	6	10	29	28	71	164	298	492	641	0
COLUMBIA	348	2	1	0	0	1	1	4	10	23	62	96	87	61	0
MIAMI-DADE	8,130	39	10	9	7	35	70	191	208	496	964	1,411	2,176	2,512	2
DESOTO	163	0	0	0	0	0	3	2	2	15	22	40	46	33	0
DIXIE	115	1	0	0	0	0	3	2	1	7	25	31	32	13	0
DUVAL	3,034	22	1	1	2	12	28	116	131	255	554	652	629	631	0
ESCAMBIA	1,369	5	0	1	1	7	5	34	36	98	264	317	319	282	0
FLAGLER	608	0	0	0	0	0	3	14	8	25	72	139	177	170	0
FRANKLIN	70	1	1	0	0	0	0	3	2	2	17	17	17	10	0
GADSDEN	131	1	0	0	0	0	0	3	3	10	21	32	33	28	0
GILCHRIST	85	1	0	0	0	1	1	1	3	7	12	20	25	14	0
GLADES	57	0	0	0	0	0	0	1	3	3	10	12	22	6	0
GULF	89	1	0	0	0	0	0	2	1	4	19	18	26	18	0
HAMILTON	55	0	0	1	0	1	0	2	2	4	7	22	10	6	0
HARDEE	119	0	0	0	0	1	1	3	3	9	23	29	31	19	0
HENDRY	142	0	2	0	0	1	5	2	6	11	30	31	27	27	0
HERNANDO	1,368	4	0	0	0	0	5	16	23	72	179	305	384	380	0
HIGHLANDS	767	2	0	0	1	3	2	7	17	34	76	172	231	222	0
HILLSBOROUGH	4,569	30	9	6	4	16	60	133	178	318	715	962	1,108	1,029	1
HOLMES	142	1	0	0	0	1	1	2	2	9	21	32	46	27	0
INDIAN RIVER	1,025	4	0	0	0	4	5	15	14	44	105	193	291	350	0
JACKSON	254	1	0	1	1	2	2	6	4	13	40	63	75	46	0
JEFFERSON	61	0	0	0	0	0	0	0	1	6	10	16	15	13	0
LAFAYETTE	34	1	0	0	0	0	0	1	3	8	6	1	8	6	0
LAKE	2,061	6	2	1	1	5	10	19	32	103	240	422	607	613	0
LEE	3,516	16	5	2	2	10	24	73	81	161	423	705	1,012	1,002	0
LEON	643	2	1	0	0	8	7	8	16	39	110	158	140	154	0
LEVY	295	2	0	0	0	3	1	2	4	11	41	91	74	66	0
LIBERTY	29	0	0	0	0	0	0	2	2	4	4	1	10	6	0
MADISON	81	0	1	0	0	0	1	1	0	1	11	24	28	14	0
MANATEE	1,962	12	3	0	1	6	22	68	64	122	247	400	458	559	0
MARION	2,487	11	2	0	0	8	8	44	56	134	319	550	732	623	0
MARTIN	1,024	2	0	2	2	3	7	16	18	50	114	168	279	363	0
MONROE	420	2	0	0	2	0	0	9	12	48	81	100	91	75	0
NASSAU	411	2	1	2	0	3	6	12	20	41	61	89	113	61	0
OKALOOSA	842	5	1	1	0	5	12	17	33	71	134	163	206	194	0
OKEECHOBEE	253	2	1	0	0	0	0	6	3	13	37	63	69	59	0
ORANGE	3,182	29	3	5	2	12	48	112	132	275	520	610	696	738	0
OSCEOLA	1,023	13	5	1	1	6	15	34	49	100	149	228	227	195	0
PALM BEACH	6,701	19	3	3	2	15	62	210	202	354	692	984	1,512	2,643	0
PASCO	3,060	15	5	0	1	4	21	60	96	219	459	691	770	719	0
PINELLAS	5,416	15	5	0	2	12	20	94	126	363	814	1,118	1,262	1,583	2
POLK	3,046	13	7	4	5	8	32	82	64	209	444	675	817	686	0
PUTNAM	464	2	0	0	1	1	1	7	12	40	85	122	109	84	0
SAINT JOHNS	961	6	0	0	3	9	12	18	29	47	132	217	211	277	0
SAINT LUCIE	1,485	3	1	1	1	3	8	39	40	90	205	321	380	393	0
SANTA ROSA	713	4	1	1	0	4	7	18	17	64	127	174	178	118	0
SARASOTA	2,821	4	0	2	1	5	26	45	44	114	283	546	716	1,035	0
SEMINOLE	1,538	10	0	1	0	10	21	43	42	100	208	343	344	416	0
SUMTER	1,017	2	0	0	0	0	0	11	13	34	59	257	375	266	0
SUWANNEE	265	0	0	0	0	3	0	3	6	17	42	80	67	47	0
TAYLOR	125	0	0	0	0	0	0	4	6	14	21	26	35	19	0
UNION	146	0	0	0	0	0	0	6	6	21	45	37	18	13	0
VOLUSIA	3,352	12	1	2	0	6	15	68	75	194	526	769	848	835	1
WAKULLA	159	0	0	0	0	4	3	5	2	12	31	38	42	22	0
WALTON	327	1	0	0	1	3	4	8	8	23	61	76	88	54	0
WASHINGTON	171	1	0	0	0	0	0	1	3	16	39	48	36	27	0

TABLE D-4 (Cont.): RESIDENT DEATHS FOR WHITE FEMALES BY AGE GROUP, BY COUNTY, FLORIDA, 2016

	TOTAL	<1	1-4	5-9	10-14	15-19	20-24	25-34	35-44	45-54	55-64	65-74	75-84	85+	UNK
FLORIDA	81,189	314	59	35	55	132	244	896	1,350	3,512	7,677	12,944	19,388	34,580	3
ALACHUA	708	5	1	0	1	1	1	5	13	25	75	127	157	297	0
BAKER	105	0	0	0	0	1	1	1	3	3	21	26	26	23	0
BAY	824	4	0	0	2	4	5	9	20	61	111	155	201	252	0
BRADFORD	124	1	0	0	0	0	0	0	3	2	12	31	34	41	0
BREVARD	3,171	7	2	1	1	3	10	38	59	134	315	505	781	1,315	0
BROWARD	5,800	19	3	4	4	11	18	76	92	255	475	753	1,230	2,858	2
CALHOUN	86	1	0	0	0	0	1	1	4	5	14	22	16	22	0
CHARLOTTE	1,175	6	0	0	0	2	3	8	7	34	82	188	304	541	0
CITRUS	1,062	2	0	0	3	1	3	7	16	44	121	198	284	383	0
CLAY	784	5	1	0	1	0	8	15	24	42	106	146	208	228	0
COLLIER	1,395	6	0	1	1	0	3	6	14	42	94	194	343	691	0
COLUMBIA	311	3	0	0	2	0	0	7	3	22	38	75	74	87	0
MIAMI-DADE	7,863	38	5	7	6	12	23	54	110	278	583	995	1,966	3,786	0
DESOTO	123	0	1	0	0	0	2	1	3	9	13	29	33	32	0
DIXIE	81	0	0	0	0	0	0	1	3	8	17	17	18	17	0
DUVAL	2,813	17	2	2	3	8	16	59	76	181	373	477	599	1,000	0
ESCAMBIA	1,211	10	3	0	2	2	2	15	27	68	132	212	265	473	0
FLAGLER	506	1	1	0	0	1	3	3	8	22	43	91	121	212	0
FRANKLIN	59	0	0	0	0	0	0	2	3	2	8	14	18	12	0
GADSDEN	103	1	0	0	1	0	0	2	1	3	12	14	21	48	0
GILCHRIST	75	1	0	0	0	1	0	1	1	3	7	14	22	25	0
GLADES	49	1	0	0	0	0	1	1	0	9	5	5	13	14	0
GULF	77	0	1	0	0	1	0	1	3	5	8	19	13	26	0
HAMILTON	33	1	0	0	0	0	0	0	1	1	5	6	11	8	0
HARDEE	88	0	0	0	0	0	0	2	2	5	6	15	24	34	0
HENDRY	100	0	0	0	0	0	0	1	2	13	13	18	17	36	0
HERNANDO	1,247	1	1	2	0	0	2	12	24	41	105	225	325	509	0
HIGHLANDS	689	1	1	0	1	0	0	3	4	22	61	118	205	273	0
HILLSBOROUGH	4,298	29	5	3	3	8	16	67	78	209	467	722	1,005	1,686	0
HOLMES	109	0	0	0	0	0	0	0	2	13	14	23	24	33	0
INDIAN RIVER	931	1	1	0	0	0	1	4	7	22	70	140	219	466	0
JACKSON	234	1	0	1	0	1	1	0	3	11	28	48	61	79	0
JEFFERSON	63	0	0	0	0	0	0	0	0	5	8	9	18	23	0
LAFAYETTE	37	1	0	0	0	0	0	0	2	1	5	6	12	10	0
LAKE	1,740	5	2	2	1	2	2	17	28	81	133	308	478	681	0
LEE	2,954	12	3	3	1	5	6	30	54	126	261	528	675	1,249	1
LEON	653	0	0	0	0	0	3	3	6	26	75	103	129	308	0
LEVY	225	1	0	0	0	1	1	2	7	9	30	57	53	64	0
LIBERTY	22	0	0	0	0	0	1	0	1	0	4	6	3	7	0
MADISON	76	0	0	0	0	0	0	1	0	6	12	12	15	30	0
MANATEE	1,763	4	0	0	0	1	6	26	29	71	159	289	435	743	0
MARION	2,099	12	1	0	2	4	4	24	35	101	205	379	538	794	0
MARTIN	881	4	0	1	0	2	1	10	7	24	66	100	206	460	0
MONROE	286	2	0	1	0	0	4	7	7	24	36	52	51	102	0
NASSAU	358	1	0	0	1	0	2	5	9	21	41	73	89	116	0
OKALOOSA	729	4	3	0	1	4	1	5	23	40	94	113	210	231	0
OKEECHOBEE	183	0	0	0	1	2	2	2	3	15	27	35	43	53	0
ORANGE	2,892	23	6	0	4	6	9	36	59	160	325	433	663	1,168	0
OSCEOLA	887	6	1	0	0	1	8	13	32	52	100	182	232	260	0
PALM BEACH	6,286	10	2	3	2	8	18	85	74	206	413	793	1,382	3,290	0
PASCO	2,714	13	1	1	0	1	6	33	60	151	276	513	660	999	0
PINELLAS	5,321	17	1	0	1	8	10	55	75	214	551	790	1,164	2,435	0
POLK	2,778	9	1	1	2	5	6	32	46	139	312	506	722	997	0
PUTNAM	373	1	0	0	0	0	4	4	10	24	56	77	100	97	0
SAINT JOHNS	855	3	1	0	0	2	4	8	16	37	78	149	189	368	0
SAINT LUCIE	1,235	4	2	0	0	2	0	20	19	50	114	215	313	496	0
SANTA ROSA	645	2	0	0	1	0	1	7	12	44	68	141	170	199	0
SARASOTA	2,633	3	2	0	4	4	4	15	20	59	166	341	608	1,407	0
SEMINOLE	1,461	2	1	2	0	5	5	19	25	44	147	250	327	634	0
SUMTER	739	1	0	0	0	0	2	3	3	9	64	157	226	274	0
SUWANNEE	241	1	0	0	1	0	1	4	2	9	28	57	57	81	0
TAYLOR	106	0	0	0	0	1	1	0	1	9	16	16	36	26	0
UNION	43	0	0	0	0	0	1	1	0	3	2	11	7	18	0
VOLUSIA	3,117	9	4	0	2	11	10	21	57	123	306	516	793	1,265	0
WAKULLA	121	0	0	0	0	0	0	1	4	6	13	30	34	33	0
WALTON	279	1	0	0	0	0	0	2	4	18	34	44	69	107	0
WASHINGTON	130	1	0	0	0	0	1	0	1	10	15	26	33	43	0

TABLE D-4 (Cont.): RESIDENT DEATHS FOR BLACK MALES BY AGE GROUP, BY COUNTY, FLORIDA, 2016

	TOTAL	<1	1-4	5-9	10-14	15-19	20-24	25-34	35-44	45-54	55-64	65-74	75-84	85+	UNK
FLORIDA	11,415	319	49	33	18	174	259	593	632	1,266	2,275	2,388	2,147	1,260	2
ALACHUA	198	6	0	2	0	1	0	9	13	27	38	43	36	23	0
BAKER	7	0	0	0	1	0	1	1	1	1	0	2	0	0	0
BAY	83	3	0	0	0	1	1	5	4	16	12	19	15	7	0
BRADFORD	20	1	0	0	0	0	1	0	2	3	4	3	1	5	0
BREVARD	251	7	1	0	0	5	2	12	22	17	44	48	56	37	0
BROWARD	1,323	41	7	5	2	19	31	74	82	165	276	250	238	133	0
CALHOUN	13	0	0	0	0	0	0	0	1	4	3	4	1	0	0
CHARLOTTE	43	1	0	0	0	0	1	4	0	4	6	5	8	14	0
CITRUS	22	0	0	0	0	0	0	0	2	2	3	5	8	2	0
CLAY	61	1	1	0	0	0	1	3	6	6	17	8	12	6	0
COLLIER	47	2	0	0	0	1	1	5	1	2	12	14	5	4	0
COLUMBIA	60	1	0	0	0	0	0	5	4	3	14	14	10	9	0
MIAMI-DADE	1,961	44	8	5	2	40	48	89	111	232	348	431	376	225	2
DESOTO	20	0	0	0	0	0	0	2	2	2	2	3	6	3	0
DIXIE	5	0	0	0	0	0	0	0	0	0	3	0	0	2	0
DUVAL	1,003	30	5	3	0	20	19	59	62	107	242	209	150	97	0
ESCAMBIA	282	5	3	2	4	3	6	13	10	31	72	53	58	22	0
FLAGLER	69	0	0	0	0	1	1	0	1	7	6	15	25	13	0
FRANKLIN	6	0	0	0	0	0	0	0	1	1	1	2	1	0	0
GADSDEN	126	5	0	0	1	4	2	8	8	7	27	27	24	13	0
GILCHRIST	2	0	0	0	0	0	0	0	0	0	0	0	2	0	0
GLADES	4	0	0	1	1	0	0	0	0	0	1	1	0	0	0
GULF	8	0	0	0	0	0	0	0	0	1	2	1	2	2	0
HAMILTON	21	0	1	0	0	0	0	0	1	4	3	7	2	3	0
HARDEE	11	0	0	0	0	0	1	0	0	1	3	3	2	1	0
HENDRY	23	1	0	0	0	0	0	1	0	3	2	4	9	3	0
HERNANDO	43	0	0	0	0	0	0	1	6	2	8	13	5	8	0
HIGHLANDS	55	0	1	0	0	1	2	2	2	6	9	14	12	6	0
HILLSBOROUGH	771	42	2	3	0	7	18	45	45	87	179	154	126	63	0
HOLMES	4	0	0	0	0	0	0	0	0	0	1	2	1	0	0
INDIAN RIVER	52	1	0	0	0	0	0	2	0	11	7	12	11	8	0
JACKSON	64	0	0	0	0	1	0	1	4	5	8	26	8	11	0
JEFFERSON	37	0	0	0	0	0	0	5	3	3	7	10	6	3	0
LAFAYETTE	2	0	0	0	0	0	0	0	0	0	1	0	1	0	0
LAKE	119	2	2	0	0	0	2	6	4	13	27	23	25	15	0
LEE	183	2	1	0	1	7	9	12	11	18	38	38	31	15	0
LEON	221	3	2	0	0	5	3	6	12	28	46	47	45	24	0
LEVY	13	0	0	0	0	0	0	1	0	1	3	3	3	2	0
LIBERTY	2	0	0	0	0	0	0	0	0	0	1	0	0	1	0
MADISON	35	0	0	0	0	0	1	2	0	2	8	12	6	4	0
MANATEE	132	3	1	1	0	2	4	3	10	13	25	30	30	10	0
MARION	211	7	0	1	0	2	4	11	11	28	34	40	38	35	0
MARTIN	37	0	1	1	0	1	0	2	1	7	8	5	7	4	0
MONROE	19	1	0	0	0	0	0	0	3	1	3	5	4	2	0
NASSAU	30	0	0	0	0	0	0	0	1	1	7	10	8	3	0
OKALOOSA	59	2	0	1	0	0	2	6	1	2	16	16	6	7	0
OKEECHOBEE	15	0	0	0	0	0	0	0	2	0	4	3	5	1	0
ORANGE	820	32	1	1	4	15	27	56	46	91	152	152	164	79	0
OSCEOLA	83	2	0	0	0	2	0	3	3	11	15	23	16	8	0
PALM BEACH	784	17	5	2	0	18	30	48	32	89	141	154	164	84	0
PASCO	68	1	0	0	0	1	0	3	2	11	10	15	14	11	0
PINELLAS	451	10	2	0	1	5	8	16	27	59	79	103	83	58	0
POLK	426	21	2	2	0	6	9	22	22	33	63	103	91	52	0
PUTNAM	60	0	0	0	0	1	1	2	0	9	20	9	9	9	0
SAINT JOHNS	48	1	0	0	0	1	1	4	2	5	14	11	6	3	0
SAINT LUCIE	217	6	2	2	1	1	5	10	6	22	44	45	45	28	0
SANTA ROSA	32	5	0	0	0	0	2	0	0	4	8	4	6	3	0
SARASOTA	88	2	1	0	0	1	3	1	4	7	20	15	22	12	0
SEMINOLE	161	5	0	0	0	1	4	12	12	15	35	27	30	20	0
SUMTER	31	0	0	0	0	0	1	2	4	4	8	3	6	3	0
SUWANNEE	29	0	0	0	0	0	1	1	2	3	1	11	7	3	0
TAYLOR	23	0	0	1	0	0	0	1	1	3	2	7	6	2	0
UNION	39	0	0	0	0	0	0	1	3	3	15	12	5	0	0
VOLUSIA	231	5	0	0	0	1	5	14	12	20	54	47	43	30	0
WAKULLA	11	0	0	0	0	0	0	0	0	0	3	6	0	2	0
WALTON	15	0	0	0	0	0	1	0	1	1	1	3	3	5	0
WASHINGTON	16	1	0	0	0	0	0	1	0	1	5	4	2	2	0

TABLE D-4 (Cont.): RESIDENT DEATHS FOR BLACK FEMALES BY AGE GROUP, BY COUNTY, FLORIDA, 2016

	TOTAL	<1	1-4	5-9	10-14	15-19	20-24	25-34	35-44	45-54	55-64	65-74	75-84	85+	UNK
FLORIDA	10,678	256	33	26	17	41	79	276	528	979	1,753	2,014	2,176	2,499	1
ALACHUA	192	8	1	1	0	1	2	4	11	17	30	35	34	48	0
BAKER	15	0	0	0	0	0	0	1	0	1	3	2	3	5	0
BAY	74	3	0	1	0	0	0	4	7	6	13	14	10	16	0
BRADFORD	19	0	0	0	0	0	1	0	0	2	1	3	8	4	0
BREVARD	217	1	2	1	0	0	1	3	6	13	36	44	51	59	0
BROWARD	1,383	26	7	1	2	6	13	37	73	130	213	263	315	297	0
CALHOUN	7	0	0	0	0	0	0	1	0	0	1	1	2	2	0
CHARLOTTE	27	0	0	0	0	0	0	0	2	4	1	2	5	13	0
CITRUS	18	0	0	0	0	1	0	0	1	0	3	4	7	2	0
CLAY	57	3	0	0	0	0	1	2	2	6	11	10	11	11	0
COLLIER	45	2	0	0	0	0	0	0	0	2	11	10	9	11	0
COLUMBIA	45	1	1	0	0	0	0	3	2	2	9	9	9	9	0
MIAMI-DADE	1,787	42	0	2	1	7	15	36	73	159	284	324	401	442	1
DESOTO	25	1	0	0	1	0	0	0	0	6	3	4	3	7	0
DIXIE	3	0	0	0	0	0	0	0	0	1	1	1	0	0	0
DUVAL	990	32	3	4	1	2	13	20	55	88	179	200	177	216	0
ESCAMBIA	319	10	1	1	1	1	1	9	13	32	51	67	66	66	0
FLAGLER	63	0	0	1	0	0	0	1	3	3	5	9	21	20	0
FRANKLIN	8	0	0	0	0	0	0	0	0	1	0	3	1	3	0
GADSDEN	100	0	0	0	0	0	0	1	3	11	15	19	27	24	0
GILCHRIST	1	0	0	0	0	0	0	0	0	0	0	0	0	1	0
GLADES	2	0	0	0	0	0	0	0	0	0	1	0	1	0	0
GULF	8	0	0	0	0	0	0	0	1	0	1	1	3	2	0
HAMILTON	18	0	0	0	0	0	0	2	1	3	2	3	2	5	0
HARDEE	9	0	0	0	0	0	0	0	0	1	0	1	2	5	0
HENDRY	28	1	0	0	0	0	0	0	1	3	4	8	6	5	0
HERNANDO	45	1	1	0	0	0	1	2	1	1	2	11	14	11	0
HIGHLANDS	46	0	0	0	0	0	0	2	2	6	8	8	11	9	0
HILLSBOROUGH	703	22	4	1	2	4	3	15	47	71	131	127	115	161	0
HOLMES	2	0	0	0	0	0	0	0	0	0	1	1	0	0	0
INDIAN RIVER	50	4	0	0	0	0	0	1	2	5	8	7	9	14	0
JACKSON	56	0	0	0	0	1	0	1	0	5	8	12	12	17	0
JEFFERSON	30	0	0	0	0	0	0	0	1	5	4	5	6	9	0
LAFAYETTE	2	0	0	0	0	0	0	0	0	0	0	2	0	0	0
LAKE	108	2	0	0	3	1	0	1	1	11	16	17	21	35	0
LEE	172	6	0	1	1	0	1	8	10	26	30	20	34	35	0
LEON	250	9	1	3	0	0	2	5	15	29	34	37	46	69	0
LEVY	22	1	0	0	0	0	0	1	1	2	2	2	7	6	0
LIBERTY	4	0	0	0	0	0	0	0	0	0	1	0	3	0	0
MADISON	34	1	1	0	0	0	0	1	1	0	4	9	5	12	0
MANATEE	139	3	0	0	0	0	1	5	10	9	19	29	32	31	0
MARION	195	6	0	0	0	0	0	7	10	15	25	33	44	55	0
MARTIN	30	2	1	0	0	0	1	0	0	0	4	4	9	9	0
MONROE	12	0	0	0	0	1	1	0	0	0	3	1	2	4	0
NASSAU	32	1	0	0	0	0	0	0	0	0	5	8	4	14	0
OKALOOSA	48	1	0	0	0	0	0	1	1	6	10	10	11	8	0
OKEECHOBEE	12	1	0	0	0	0	0	0	0	1	4	0	2	4	0
ORANGE	715	22	2	1	3	3	5	29	44	68	115	149	125	149	0
OSCEOLA	96	2	0	1	0	0	2	3	2	9	20	23	14	20	0
PALM BEACH	621	13	2	3	1	5	3	25	33	66	109	122	111	128	0
PASCO	70	0	0	0	0	1	0	2	3	11	8	18	17	10	0
PINELLAS	444	10	1	0	0	4	5	8	14	32	82	83	103	102	0
POLK	355	9	1	1	0	1	4	12	22	29	56	61	67	92	0
PUTNAM	53	0	0	0	0	0	0	1	1	4	11	8	10	18	0
SAINT JOHNS	44	1	0	0	0	0	1	1	1	4	5	5	9	17	0
SAINT LUCIE	213	2	1	1	0	1	0	5	11	18	42	46	48	38	0
SANTA ROSA	19	0	0	0	0	0	0	0	0	1	6	3	3	6	0
SARASOTA	85	1	0	0	0	0	0	1	9	9	14	16	13	22	0
SEMINOLE	170	0	2	2	1	0	0	9	13	13	29	30	36	35	0
SUMTER	32	0	0	0	0	0	0	0	2	2	6	8	3	11	0
SUWANNEE	20	1	0	0	0	0	0	0	2	3	1	5	1	7	0
TAYLOR	16	0	0	0	0	0	0	1	0	0	4	5	2	4	0
UNION	6	0	0	0	0	0	0	0	0	1	3	0	2	0	0
VOLUSIA	230	5	1	0	0	1	1	3	12	23	39	47	45	53	0
WAKULLA	13	0	0	0	0	0	1	0	3	1	1	3	0	4	0
WALTON	8	0	0	0	0	0	0	1	0	0	0	1	2	4	0
WASHINGTON	13	0	0	0	0	0	0	1	0	1	3	1	4	3	0

TABLE D-4 (Cont.): RESIDENT DEATHS FOR OTHER MALES BY AGE GROUP, BY COUNTY, FLORIDA, 2016

	TOTAL	<1	1-4	5-9	10-14	15-19	20-24	25-34	35-44	45-54	55-64	65-74	75-84	85+	UNK
FLORIDA	2,177	54	12	7	8	23	44	79	122	208	334	427	483	376	0
ALACHUA	22	1	1	0	0	0	0	0	1	0	4	5	4	6	0
BAKER	2	0	0	0	0	0	0	0	0	0	1	0	1	0	0
BAY	21	0	0	0	0	0	1	1	4	4	6	3	1	1	0
BRADFORD	1	0	0	0	0	0	0	0	0	0	1	0	0	0	0
BREVARD	59	0	0	0	0	0	1	4	4	6	11	14	10	9	0
BROWARD	318	4	0	1	1	5	7	10	23	23	45	68	67	64	0
CALHOUN	1	0	0	0	0	0	0	0	0	0	1	0	0	0	0
CHARLOTTE	23	0	0	0	0	1	0	0	0	3	2	5	8	4	0
CITRUS	15	1	1	0	0	0	1	1	0	1	1	3	3	3	0
CLAY	18	0	0	0	0	1	0	1	5	0	2	3	6	0	0
COLLIER	18	0	0	0	0	0	0	1	1	1	3	5	3	4	0
COLUMBIA	6	1	0	0	0	0	0	0	0	0	2	0	2	1	0
MIAMI-DADE	195	4	1	1	1	1	5	5	8	16	32	44	41	36	0
DESOTO	1	0	0	0	0	0	0	0	0	0	0	0	1	0	0
DIXIE	0	0	0	0	0	0	0	0	0	0	0	0	0	0	0
DUVAL	98	5	0	0	0	1	3	6	7	11	8	23	18	16	0
ESCAMBIA	61	2	0	0	0	1	0	2	4	5	11	13	14	9	0
FLAGLER	18	1	0	0	0	0	0	0	1	4	1	0	5	6	0
FRANKLIN	1	0	0	0	0	0	0	0	0	1	0	0	0	0	0
GADSDEN	2	0	0	0	0	0	0	0	0	0	0	0	2	0	0
GILCHRIST	0	0	0	0	0	0	0	0	0	0	0	0	0	0	0
GLADES	2	0	0	0	0	0	1	0	0	0	0	1	0	0	0
GULF	1	1	0	0	0	0	0	0	0	0	0	0	0	0	0
HAMILTON	2	1	0	0	0	0	0	0	0	0	0	0	1	0	0
HARDEE	1	0	0	0	0	0	0	0	0	0	1	0	0	0	0
HENDRY	13	0	0	1	0	0	1	1	1	2	3	2	0	2	0
HERNANDO	17	0	0	0	0	0	0	0	1	2	2	4	5	3	0
HIGHLANDS	8	0	0	0	0	0	0	0	0	2	2	1	1	2	0
HILLSBOROUGH	162	3	2	0	1	3	1	9	5	15	24	34	41	24	0
HOLMES	1	0	0	0	0	0	0	0	0	0	0	0	0	1	0
INDIAN RIVER	6	0	0	0	0	0	0	0	0	0	4	0	1	1	0
JACKSON	1	0	0	0	0	0	0	0	0	0	0	0	1	0	0
JEFFERSON	0	0	0	0	0	0	0	0	0	0	0	0	0	0	0
LAFAYETTE	0	0	0	0	0	0	0	0	0	0	0	0	0	0	0
LAKE	50	1	0	0	0	1	1	1	3	7	8	6	15	7	0
LEE	58	1	0	0	0	0	1	3	2	9	5	12	20	5	0
LEON	13	1	0	0	0	0	0	1	1	2	1	2	3	2	0
LEVY	3	0	0	0	0	0	1	0	0	0	1	0	1	0	0
LIBERTY	1	0	0	0	0	0	0	0	0	0	0	1	0	0	0
MADISON	3	2	0	0	0	0	0	0	0	1	0	0	0	0	0
MANATEE	24	1	0	0	0	0	1	0	1	4	1	4	6	6	0
MARION	48	2	0	1	1	0	2	0	5	3	8	8	10	8	0
MARTIN	10	0	0	0	0	0	0	0	0	1	1	4	2	2	0
MONROE	2	0	0	0	0	0	0	0	1	0	0	0	0	1	0
NASSAU	3	0	0	0	0	0	0	0	0	0	2	1	0	0	0
OKALOOSA	29	1	2	0	0	1	1	2	0	7	3	6	0	6	0
OKEECHOBEE	4	0	0	0	0	0	1	1	1	1	0	0	0	0	0
ORANGE	205	7	1	0	0	3	3	8	8	22	37	38	45	33	0
OSCEOLA	40	1	0	0	0	0	0	3	3	5	8	9	8	3	0
PALM BEACH	132	3	0	2	2	0	4	5	7	16	17	27	24	25	0
PASCO	53	1	0	0	0	1	2	0	3	1	13	11	14	7	0
PINELLAS	119	2	0	0	0	2	2	6	7	8	26	24	24	18	0
POLK	51	2	1	1	1	0	0	2	5	4	5	8	12	10	0
PUTNAM	8	1	0	0	0	0	1	0	2	1	0	0	2	1	0
SAINT JOHNS	9	0	0	0	1	0	0	0	0	4	0	1	0	3	0
SAINT LUCIE	45	0	0	0	0	0	2	2	2	0	7	5	16	11	0
SANTA ROSA	17	0	0	0	0	0	0	0	0	2	4	5	3	3	0
SARASOTA	34	1	0	0	0	0	0	1	1	2	6	3	9	11	0
SEMINOLE	53	1	3	0	0	1	0	0	2	4	8	10	13	11	0
SUMTER	20	0	0	0	0	0	0	0	1	0	1	6	8	4	0
SUWANNEE	1	0	0	0	0	0	0	0	0	0	0	0	1	0	0
TAYLOR	3	0	0	0	0	0	0	0	0	0	1	0	1	1	0
UNION	0	0	0	0	0	0	0	0	0	0	0	0	0	0	0
VOLUSIA	43	2	0	0	0	1	1	2	2	8	3	8	10	6	0
WAKULLA	0	0	0	0	0	0	0	0	0	0	0	0	0	0	0
WALTON	1	0	0	0	0	0	0	0	0	0	1	0	0	0	0
WASHINGTON	0	0	0	0	0	0	0	0	0	0	0	0	0	0	0

TABLE D-4 (Cont.): RESIDENT DEATHS FOR OTHER FEMALES BY AGE GROUP, BY COUNTY, FLORIDA, 2016

	TOTAL	<1	1-4	5-9	10-14	15-19	20-24	25-34	35-44	45-54	55-64	65-74	75-84	85+	UNK
FLORIDA	1,873	48	6	0	7	13	10	47	60	137	236	350	466	493	0
ALACHUA	11	1	0	0	0	0	0	0	1	1	1	2	2	3	0
BAKER	3	1	0	0	0	0	0	0	0	0	2	0	0	0	0
BAY	27	1	0	0	0	0	0	0	1	2	4	5	8	6	0
BRADFORD	1	0	0	0	0	0	0	0	0	0	1	0	0	0	0
BREVARD	76	1	1	0	1	0	1	3	2	4	13	17	13	20	0
BROWARD	264	5	1	0	0	0	1	4	9	19	40	35	82	68	0
CALHOUN	1	0	0	0	0	0	0	0	0	0	0	1	0	0	0
CHARLOTTE	19	0	0	0	0	0	0	0	2	2	1	1	4	9	0
CITRUS	15	1	0	0	0	0	0	0	0	1	3	1	4	5	0
CLAY	20	1	0	0	0	0	0	1	1	1	2	5	7	2	0
COLLIER	14	0	0	0	0	0	0	0	1	1	3	3	3	3	0
COLUMBIA	2	0	0	0	0	0	0	0	0	0	0	0	1	1	0
MIAMI-DADE	179	2	0	0	0	2	1	4	4	10	18	41	42	55	0
DESOTO	1	0	0	0	0	0	0	0	1	0	0	0	0	0	0
DIXIE	0	0	0	0	0	0	0	0	0	0	0	0	0	0	0
DUVAL	112	5	0	0	0	1	0	2	2	5	14	29	30	24	0
ESCAMBIA	57	1	0	0	1	1	0	1	2	2	9	13	13	14	0
FLAGLER	15	0	0	0	0	0	0	0	0	3	1	1	2	8	0
FRANKLIN	1	0	0	0	0	0	0	0	0	1	0	0	0	0	0
GADSDEN	1	0	0	0	0	0	0	0	0	0	0	1	0	0	0
GILCHRIST	0	0	0	0	0	0	0	0	0	0	0	0	0	0	0
GLADES	5	1	0	0	0	0	0	0	0	0	0	2	0	2	0
GULF	0	0	0	0	0	0	0	0	0	0	0	0	0	0	0
HAMILTON	1	0	0	0	0	0	0	0	0	0	0	1	0	0	0
HARDEE	1	0	0	0	0	0	0	0	0	0	0	1	0	0	0
HENDRY	5	0	1	0	0	0	0	0	1	2	0	0	1	0	0
HERNANDO	17	0	0	0	0	0	0	0	2	0	3	3	7	2	0
HIGHLANDS	8	0	0	0	0	0	0	0	0	1	1	3	1	2	0
HILLSBOROUGH	130	3	1	0	2	1	2	6	2	8	11	30	29	35	0
HOLMES	0	0	0	0	0	0	0	0	0	0	0	0	0	0	0
INDIAN RIVER	7	0	0	0	0	0	0	0	0	0	1	2	1	3	0
JACKSON	1	0	0	0	0	0	0	0	0	0	1	0	0	0	0
JEFFERSON	0	0	0	0	0	0	0	0	0	0	0	0	0	0	0
LAFAYETTE	0	0	0	0	0	0	0	0	0	0	0	0	0	0	0
LAKE	26	0	1	0	1	0	1	0	0	1	2	5	11	4	0
LEE	57	6	0	0	0	0	0	2	1	4	7	12	11	14	0
LEON	21	1	0	0	0	2	0	3	1	2	0	4	4	4	0
LEVY	4	1	0	0	0	0	0	0	0	0	0	0	1	2	0
LIBERTY	1	0	0	0	0	0	0	0	0	0	0	0	0	1	0
MADISON	1	0	0	0	0	0	0	0	0	0	0	1	0	0	0
MANATEE	24	0	0	0	0	1	0	0	0	7	2	4	5	5	0
MARION	50	0	0	0	0	1	0	1	2	5	4	8	12	17	0
MARTIN	6	1	0	0	0	0	0	0	0	0	2	0	1	2	0
MONROE	3	0	0	0	0	0	0	0	0	1	1	0	0	1	0
NASSAU	5	0	0	0	0	0	0	0	0	1	1	1	0	2	0
OKALOOSA	28	1	0	0	0	0	0	0	1	1	3	9	12	1	0
OKEECHOBEE	2	0	0	0	0	0	0	1	0	0	0	0	0	1	0
ORANGE	136	3	0	0	1	0	2	4	6	10	19	22	32	37	0
OSCEOLA	35	1	0	0	0	1	0	0	1	1	4	13	10	4	0
PALM BEACH	118	2	0	0	0	2	0	5	2	13	18	22	30	24	0
PASCO	55	1	0	0	0	1	0	2	3	7	4	7	14	16	0
PINELLAS	83	4	0	0	1	0	0	0	2	5	14	14	19	24	0
POLK	32	1	0	0	0	0	1	0	2	4	3	6	7	8	0
PUTNAM	5	1	0	0	0	0	0	0	0	0	0	0	1	3	0
SAINT JOHNS	9	0	0	0	0	0	0	1	0	0	0	2	1	5	0
SAINT LUCIE	31	1	0	0	0	0	0	1	2	1	4	3	10	9	0
SANTA ROSA	20	0	0	0	0	0	0	0	1	2	3	2	6	6	0
SARASOTA	25	0	0	0	0	0	0	1	0	1	4	5	7	7	0
SEMINOLE	45	1	1	0	0	0	0	3	1	3	9	3	9	15	0
SUMTER	8	0	0	0	0	0	0	0	0	1	0	0	6	1	0
SUWANNEE	2	0	0	0	0	0	0	0	0	1	1	0	0	0	0
TAYLOR	6	0	0	0	0	0	0	0	2	1	1	1	1	0	0
UNION	0	0	0	0	0	0	0	0	0	0	0	0	0	0	0
VOLUSIA	34	0	0	0	0	0	1	1	1	2	1	8	4	16	0
WAKULLA	0	0	0	0	0	0	0	0	0	0	0	0	0	0	0
WALTON	6	0	0	0	0	0	0	1	1	0	0	1	1	2	0
WASHINGTON	1	0	0	0	0	0	0	0	0	0	0	0	1	0	0

TABLE D-5: RESIDENT DEATHS AND RATES PER 100,000 POPULATION, BY HISPANIC OR HAITIAN ORIGIN, BY COUNTY, FLORIDA, 2016

	NUMBERS							RATE		
	HISPANIC ORIGIN							HAITIAN	NON-HISPANIC/HAITIAN	TOTAL HISPANIC
	TOTAL	TOTAL HISPANIC	MEXICAN	PUERTO RICAN	CUBAN	OTHER/UNK HISPANIC				
FLORIDA	197,236	25,051	1,384	5,555	12,438	5,674	1,998	169,029	1,158	504.8
ALACHUA	1,946	64	5	24	17	18	0	1,877	5	271.9
BAKER	247	5	2	2	1	0	0	239	3	782.5
BAY	1,923	24	7	8	2	7	0	1,891	8	225.6
BRADFORD	311	1	0	1	0	0	0	309	1	95.1
BREVARD	7,313	261	24	130	44	63	20	6,994	38	479.3
BROWARD	15,272	2,173	68	461	732	912	479	12,387	233	415.5
CALHOUN	184	0	0	0	0	0	0	184	0	0.0
CHARLOTTE	2,563	60	4	22	16	18	17	2,482	4	521.2
CITRUS	2,503	58	4	23	13	18	0	2,437	8	773.5
CLAY	1,749	42	10	14	6	12	8	1,688	11	219.2
COLLIER	3,270	280	85	30	100	65	40	2,946	4	296.6
COLUMBIA	773	16	3	4	2	7	1	754	2	406.6
MIAMI-DADE	20,136	12,576	111	614	9,550	2,301	728	6,542	290	690.4
DESOTO	333	21	17	3	0	1	0	310	2	192.5
DIXIE	204	0	0	0	0	0	0	204	0	0.0
DUVAL	8,059	274	38	109	54	73	12	7,678	95	331.9
ESCAMBIA	3,300	50	15	12	4	19	1	3,239	10	292.6
FLAGLER	1,280	67	2	36	8	21	4	1,206	3	644.2
FRANKLIN	145	0	0	0	0	0	0	145	0	0.0
GADSDEN	463	9	5	3	0	1	1	452	1	186.6
GILCHRIST	163	3	1	0	1	1	0	160	0	328.2
GLADES	119	5	1	1	1	2	0	113	1	180.0
GULF	183	3	2	1	0	0	0	180	0	354.6
HAMILTON	130	5	2	0	2	1	0	124	1	374.3
HARDEE	229	31	22	3	1	5	4	193	1	260.1
HENDRY	311	61	17	11	28	5	1	249	0	306.9
HERNANDO	2,737	129	8	85	17	19	1	2,590	17	604.9
HIGHLANDS	1,574	100	15	46	25	14	3	1,466	5	527.8
HILLSBOROUGH	10,639	1,709	147	574	585	403	40	8,866	24	464.2
HOLMES	258	4	2	0	2	0	0	254	0	757.6
INDIAN RIVER	2,071	59	13	19	9	18	6	2,005	1	336.2
JACKSON	610	6	2	3	1	0	0	604	0	257.4
JEFFERSON	191	2	1	1	0	0	0	189	0	343.6
LAFAYETTE	75	3	2	0	1	0	0	72	0	290.1
LAKE	4,106	163	22	89	20	32	6	3,931	6	351.3
LEE	6,943	457	65	130	148	114	51	6,429	6	334.0
LEON	1,801	35	5	7	6	17	1	1,760	5	199.5
LEVY	562	14	0	7	4	3	0	547	1	417.0
LIBERTY	59	1	0	0	1	0	0	58	0	166.9
MADISON	230	4	1	0	3	0	0	226	0	419.7
MANATEE	4,047	186	80	38	32	36	11	3,846	4	325.3
MARION	5,095	239	28	140	15	56	3	4,822	31	565.5
MARTIN	1,988	61	18	13	13	17	1	1,920	6	311.2
MONROE	744	79	2	6	59	12	4	658	3	454.9
NASSAU	839	11	1	3	4	3	0	827	1	364.0
OKALOOSA	1,738	37	10	14	3	10	0	1,690	11	225.5
OKEECHOBEE	469	31	19	4	4	4	2	436	0	299.4
ORANGE	7,958	1,443	70	862	181	330	157	6,265	93	375.2
OSCEOLA	2,166	707	14	524	30	139	22	1,432	5	422.4
PALM BEACH	14,646	1,140	110	265	340	425	267	13,189	50	387.9
PASCO	6,024	308	33	157	50	68	8	5,697	11	447.2
PINELLAS	11,840	358	38	148	84	88	4	11,442	36	413.1
POLK	6,696	463	100	245	49	69	29	6,193	11	350.4
PUTNAM	963	23	11	11	1	0	0	936	4	327.8
SAINT JOHNS	1,926	49	2	18	11	18	0	1,876	1	347.8
SAINT LUCIE	3,228	205	34	84	31	56	51	2,962	10	389.2
SANTA ROSA	1,446	23	11	5	4	3	1	1,420	2	260.9
SARASOTA	5,690	127	23	47	29	28	6	5,547	10	363.9
SEMINOLE	3,431	346	7	228	39	72	5	3,071	9	388.2
SUMTER	1,847	12	5	2	4	1	1	1,830	4	180.5
SUWANNEE	558	7	2	1	3	1	0	550	1	180.5
TAYLOR	280	2	0	0	2	0	0	278	0	217.6
UNION	234	10	4	2	1	3	0	224	0	1,133.8
VOLUSIA	7,008	369	28	243	39	59	1	6,586	52	564.6
WAKULLA	304	4	0	0	2	2	0	299	1	344.5
WALTON	636	7	3	2	1	1	0	626	3	186.9
WASHINGTON	331	0	0	0	0	0	0	330	1	0.0

**TABLE D-6: RESIDENT DEATHS FOR INCORPORATED CITIES OF 2,400 OR MORE POPULATION, BY RACE, BY
COUNTY, FLORIDA, 2016**

	TOTAL	WHITE	BLACK	AMER INDIAN	CHINESE	JAPANESE	HAWAIIAN	FILIPINO	OTHER ASIAN/ PAC ISL	MULTI - RACE & OTHER	UNK
FLORIDA	197,236	170,967	22,093	284	282	106	23	344	970	2,041	126
ALACHUA	1,946	1,521	390	0	3	4	0	1	8	17	2
ALACHUA	58	39	19	0	0	0	0	0	0	0	0
GAINESVILLE	756	491	242	0	1	3	0	0	4	13	2
HIGH SPRINGS	38	31	7	0	0	0	0	0	0	0	0
NEWBERRY	32	19	13	0	0	0	0	0	0	0	0
BALANCE OF COUNTY	1,062	941	109	0	2	1	0	1	4	4	0
BAKER	247	219	22	1	0	0	0	1	0	3	1
MACCLENNEY	57	45	10	0	0	0	0	0	0	1	1
BALANCE OF COUNTY	190	174	12	1	0	0	0	1	0	2	0
BAY	1,923	1,714	157	8	3	2	1	2	12	20	4
CALLAWAY	14	12	1	0	0	0	0	1	0	0	0
LYNN HAVEN	181	162	15	1	0	0	0	0	2	1	0
PANAMA CITY	817	670	123	4	1	1	0	1	5	10	2
PANAMA CITY BEACH	214	205	4	0	1	1	0	0	0	2	1
PARKER	8	5	3	0	0	0	0	0	0	0	0
SPRINGFIELD	5	3	2	0	0	0	0	0	0	0	0
BALANCE OF COUNTY	684	657	9	3	1	0	1	0	5	7	1
BRADFORD	311	270	39	1	0	0	0	0	0	1	0
STARKE	97	70	26	1	0	0	0	0	0	0	0
BALANCE OF COUNTY	214	200	13	0	0	0	0	0	0	1	0
BREVARD	7,313	6,709	468	20	8	4	0	20	31	52	1
CAPE CANAVERAL	75	74	1	0	0	0	0	0	0	0	0
COCOA	359	280	71	1	0	0	0	1	1	5	0
COCOA BEACH	206	203	0	0	0	1	0	0	1	1	0
GRANT-VALKARIA	5	5	0	0	0	0	0	0	0	0	0
INDIALANTIC	104	103	0	0	0	0	0	0	1	0	0
INDIAN HARBOUR BEACH	106	103	1	0	0	0	0	0	0	2	0
MALABAR	15	14	1	0	0	0	0	0	0	0	0
MELBOURNE	1,226	1,124	82	4	4	0	0	0	5	7	0
MELBOURNE BEACH	69	69	0	0	0	0	0	0	0	0	0
PALM BAY	1,094	933	121	4	3	1	0	9	6	17	0
ROCKLEDGE	330	286	37	2	0	1	0	0	2	2	0
SATELLITE BEACH	152	148	2	0	0	0	0	1	0	1	0
TITUSVILLE	770	702	56	4	0	0	0	1	2	5	0
WEST MELBOURNE	247	237	4	0	0	0	0	3	2	1	0
BALANCE OF COUNTY	2,555	2,428	92	5	1	1	0	5	11	11	1
BROWARD	15,272	11,974	2,706	24	51	8	0	19	122	358	10
COCONUT CREEK	437	398	23	0	2	0	0	0	7	7	0
COOPER CITY	144	134	5	0	2	0	0	0	1	2	0
CORAL SPRINGS	674	570	65	0	5	0	0	1	10	23	0
DANIA BEACH	188	149	33	0	1	0	0	0	1	4	0
DAVIE	557	505	23	1	2	2	0	2	8	14	0
DEERFIELD BEACH	675	567	99	0	0	0	0	0	4	4	1
FORT LAUDERDALE	2,137	1,484	611	1	3	1	0	2	12	22	1
HALLANDALE	398	337	54	1	0	0	0	0	0	5	1
HOLLYWOOD	1,477	1,248	169	13	3	1	0	4	7	31	1
LAUDERDALE BY THE SEA	52	50	1	0	0	0	0	0	0	1	0
LAUDERDALE LAKES	252	84	142	0	0	0	0	0	2	23	1
LAUDERHILL	601	270	302	0	3	0	0	0	1	25	0
LIGHTHOUSE POINT	110	107	0	0	0	0	0	0	0	3	0
MARGATE	565	479	56	1	2	0	0	1	7	19	0
MIRAMAR	519	256	212	0	9	1	0	4	13	24	0
NORTH LAUDERDALE	163	81	68	0	2	0	0	0	3	9	0
OAKLAND PARK	233	194	35	0	0	0	0	0	0	3	1
PARKLAND	123	115	5	0	0	0	0	0	1	2	0
PEMBROKE PARK	35	30	4	0	0	0	0	0	0	1	0
PEMBROKE PINES	1,138	938	144	1	8	2	0	3	12	30	0
PLANTATION	611	502	71	0	0	1	0	2	6	29	0
POMPANO BEACH	1,332	1,077	232	3	1	0	0	0	7	10	2
SOUTHWEST RANCHES	44	42	0	0	1	0	0	0	1	0	0
SUNRISE	724	578	114	0	0	0	0	0	5	27	0
TAMARAC	824	711	85	0	4	0	0	0	4	19	1
WEST PARK	97	38	55	0	0	0	0	0	0	4	0

**TABLE D-6 (Cont.): RESIDENT DEATHS FOR INCORPORATED CITIES OF 2,400 OR MORE POPULATION, BY RACE,
BY COUNTY, FLORIDA, 2016**

	TOTAL	WHITE	BLACK	AMER INDIAN	CHINESE	JAPANESE	HAWAIIAN	FILIPINO	OTHER ASIAN/ PAC ISL	MULTI - RACE & OTHER	UNK
BROWARD (Cont.)											
WESTON	245	226	10	1	0	0	0	0	4	4	0
WILTON MANORS	115	108	6	0	0	0	0	0	1	0	0
BALANCE OF COUNTY	802	696	82	2	3	0	0	0	5	13	1
CALHOUN	184	162	20	0	0	0	0	1	1	0	0
BLOUNTSTOWN	76	59	17	0	0	0	0	0	0	0	0
BALANCE OF COUNTY	108	103	3	0	0	0	0	1	1	0	0
CHARLOTTE	2,563	2,450	70	2	2	1	0	1	7	29	1
PUNTA GORDA	318	310	6	0	1	0	0	0	1	0	0
BALANCE OF COUNTY	2,245	2,140	64	2	1	1	0	1	6	29	1
CITRUS	2,503	2,432	40	1	1	2	0	4	1	21	1
CRYSTAL RIVER	96	91	4	0	0	0	0	0	0	1	0
INVERNESS	204	198	5	0	0	1	0	0	0	0	0
BALANCE OF COUNTY	2,203	2,143	31	1	1	1	0	4	1	20	1
CLAY	1,749	1,593	118	2	1	0	0	11	8	16	0
GREEN COVE SPRINGS	74	63	10	0	0	0	0	0	0	1	0
ORANGE PARK	280	223	49	1	1	0	0	2	3	1	0
BALANCE OF COUNTY	1,395	1,307	59	1	0	0	0	9	5	14	0
COLLIER	3,270	3,145	92	2	0	0	0	2	5	23	1
MARCO ISLAND	135	135	0	0	0	0	0	0	0	0	0
NAPLES	655	630	19	1	0	0	0	0	1	3	1
BALANCE OF COUNTY	2,480	2,380	73	1	0	0	0	2	4	20	0
COLUMBIA	773	659	105	1	0	1	0	0	2	4	1
LAKE CITY	227	160	65	0	0	0	0	0	1	1	0
BALANCE OF COUNTY	546	499	40	1	0	1	0	0	1	3	1
MIAMI-DADE	20,136	15,994	3,748	8	59	5	0	14	59	229	20
AVENTURA	387	378	8	0	0	0	0	0	0	1	0
BAL HARBOUR	27	27	0	0	0	0	0	0	0	0	0
BAY HARBOR ISLANDS	28	28	0	0	0	0	0	0	0	0	0
BISCAYNE PARK	15	11	3	0	0	0	0	0	0	1	0
CORAL GABLES	302	297	3	0	0	0	0	0	0	2	0
CUTLER BAY	198	173	17	0	1	1	0	0	2	4	0
DORAL	87	83	1	0	1	0	0	0	1	1	0
EL PORTAL	10	5	5	0	0	0	0	0	0	0	0
FLORIDA CITY	64	39	24	0	0	0	0	0	0	1	0
HIALEAH	2,285	2,207	56	1	4	0	0	1	2	12	2
HIALEAH GARDENS	142	139	1	0	2	0	0	0	0	0	0
HOMESTEAD	563	483	67	1	1	0	0	2	2	6	1
KEY BISCAYNE	56	55	0	0	1	0	0	0	0	0	0
MIAMI	7,231	5,233	1,852	4	14	1	0	2	18	99	8
MIAMI BEACH	588	556	21	0	0	0	0	1	3	6	1
MIAMI GARDENS	768	257	493	1	3	0	0	0	1	13	0
MIAMI LAKES	196	182	12	0	0	0	0	0	1	1	0
MIAMI SHORES	58	43	13	0	1	0	0	0	1	0	0
MIAMI SPRINGS	151	147	2	0	0	0	0	0	0	2	0
NORTH BAY VILLAGE	35	29	5	0	0	0	0	0	0	1	0
NORTH MIAMI	424	232	181	0	0	0	0	0	3	5	3
NORTH MIAMI BEACH	414	274	122	0	4	0	0	1	2	11	0
OPA-LOCKA	160	70	88	0	0	0	0	0	0	1	1
PINECREST	60	59	1	0	0	0	0	0	0	0	0
PALMETTO BAY	83	70	6	0	0	1	0	0	3	3	0
SOUTH MIAMI	37	17	19	0	0	0	0	0	0	1	0
SUNNY ISLES BEACH	88	87	1	0	0	0	0	0	0	0	0
SURFSIDE	38	37	0	0	0	0	0	0	0	1	0
SWEETWATER	8	8	0	0	0	0	0	0	0	0	0
VIRGINIA GARDENS	12	10	0	0	0	0	0	0	1	1	0
WEST MIAMI	12	12	0	0	0	0	0	0	0	0	0
BALANCE OF COUNTY	5,609	4,746	747	1	27	2	0	7	19	56	4
DESOTO	333	286	45	0	0	0	0	0	0	2	0
ARCADIA	112	77	35	0	0	0	0	0	0	0	0
BALANCE OF COUNTY	221	209	10	0	0	0	0	0	0	2	0
DIXIE	204	196	8	0	0	0	0	0	0	0	0

**TABLE D-6 (Cont.): RESIDENT DEATHS FOR INCORPORATED CITIES OF 2,400 OR MORE POPULATION, BY RACE,
BY COUNTY, FLORIDA, 2016**

	TOTAL	WHITE	BLACK	AMER INDIAN	CHINESE	JAPANESE	HAWAIIAN	FILIPINO	OTHER ASIAN/ PAC ISL	MULTI - RACE & OTHER	UNK
DUVAL	8,059	5,847	1,993	10	8	10	1	57	49	75	9
ATLANTIC BEACH	159	140	15	1	0	0	0	2	0	1	0
BALDWIN	19	14	4	0	0	0	0	0	0	1	0
JACKSONVILLE	7,595	5,426	1,960	9	8	10	1	52	49	72	8
JACKSONVILLE BEACH	237	219	13	0	0	0	0	3	0	1	1
NEPTUNE BEACH	49	48	1	0	0	0	0	0	0	0	0
ESCAMBIA	3,300	2,580	601	18	1	2	0	23	17	57	1
CENTURY	23	15	8	0	0	0	0	0	0	0	0
PENSACOLA	919	666	224	2	1	0	0	6	5	15	0
BALANCE OF COUNTY	2,358	1,899	369	16	0	2	0	17	12	42	1
FLAGLER	1,280	1,114	132	0	4	1	0	4	5	19	1
BUNNELL	54	46	7	0	0	0	0	0	0	1	0
FLAGLER BEACH	98	97	0	0	0	1	0	0	0	0	0
PALM COAST	984	843	111	0	4	0	0	4	5	16	1
BALANCE OF COUNTY	144	128	14	0	0	0	0	0	0	2	0
FRANKLIN	145	129	14	1	0	0	0	0	1	0	0
APALACHICOLA	28	19	9	0	0	0	0	0	0	0	0
CARRABELLE	26	25	1	0	0	0	0	0	0	0	0
BALANCE OF COUNTY	91	85	4	1	0	0	0	0	1	0	0
GADSDEN	463	234	226	0	1	0	0	0	0	2	0
CHATTAHOOCHEE	38	23	14	0	0	0	0	0	0	1	0
GRETNA	17	1	16	0	0	0	0	0	0	0	0
HAVANA	43	18	25	0	0	0	0	0	0	0	0
MIDWAY	16	0	15	0	0	0	0	0	0	1	0
QUINCY	104	36	68	0	0	0	0	0	0	0	0
BALANCE OF COUNTY	245	156	88	0	1	0	0	0	0	0	0
GILCHRIST	163	160	3	0	0	0	0	0	0	0	0
GLADES	119	106	6	6	0	0	0	0	0	1	0
GULF	183	166	16	0	0	0	0	0	0	1	0
PORT ST JOE	61	48	12	0	0	0	0	0	0	1	0
BALANCE OF COUNTY	122	118	4	0	0	0	0	0	0	0	0
HAMILTON	130	88	39	0	0	0	0	0	1	2	0
JASPER	37	23	14	0	0	0	0	0	0	0	0
BALANCE OF COUNTY	93	65	25	0	0	0	0	0	1	2	0
HARDEE	229	207	20	0	0	0	0	0	0	2	0
BOWLING GREEN	19	14	5	0	0	0	0	0	0	0	0
WAUCHULA	58	51	6	0	0	0	0	0	0	1	0
BALANCE OF COUNTY	152	142	9	0	0	0	0	0	0	1	0
HENDRY	311	242	51	15	0	0	0	0	0	3	0
CLEWISTON	75	58	14	2	0	0	0	0	0	1	0
LABELLE	5	5	0	0	0	0	0	0	0	0	0
BALANCE OF COUNTY	231	179	37	13	0	0	0	0	0	2	0
HERNANDO	2,737	2,615	88	4	3	2	0	2	7	16	0
BROOKSVILLE	232	196	34	0	1	0	0	0	0	1	0
BALANCE OF COUNTY	2,505	2,419	54	4	2	2	0	2	7	15	0
HIGHLANDS	1,574	1,456	101	1	1	0	1	2	2	9	1
AVON PARK	137	110	22	0	1	0	0	1	0	3	0
LAKE PLACID	45	37	7	0	0	0	0	0	0	0	1
SEBRING	332	301	30	0	0	0	0	0	0	1	0
BALANCE OF COUNTY	1,060	1,008	42	1	0	0	1	1	2	5	0
HILLSBOROUGH	10,639	8,867	1,474	18	14	14	2	14	107	123	6
PLANT CITY	333	279	50	1	0	0	0	0	1	2	0
TAMPA	3,624	2,620	895	6	7	8	0	5	34	46	3
TEMPLE TERRACE	130	118	10	0	0	0	0	0	1	1	0
BALANCE OF COUNTY	6,552	5,850	519	11	7	6	2	9	71	74	3
HOLMES	258	251	6	0	0	0	0	0	0	1	0
BONIFAY	69	65	4	0	0	0	0	0	0	0	0
BALANCE OF COUNTY	189	186	2	0	0	0	0	0	0	1	0
INDIAN RIVER	2,071	1,956	102	0	1	0	0	0	0	12	0

**TABLE D-6 (Cont.): RESIDENT DEATHS FOR INCORPORATED CITIES OF 2,400 OR MORE POPULATION, BY RACE,
BY COUNTY, FLORIDA, 2016**

	TOTAL	WHITE	BLACK	AMER INDIAN	CHINESE	JAPANESE	HAWAIIAN	FILIPINO	OTHER ASIAN/ PAC ISL	MULTI - RACE & OTHER	UNK
INDIAN RIVER (Cont.)											
FELLSMERE	10	9	1	0	0	0	0	0	0	0	0
INDIAN RIVER SHORES	2	2	0	0	0	0	0	0	0	0	0
SEBASTIAN	199	193	4	0	0	0	0	0	0	2	0
VERO BEACH	433	396	34	0	0	0	0	0	0	3	0
BALANCE OF COUNTY	1,427	1,356	63	0	1	0	0	0	0	7	0
JACKSON	610	488	120	1	0	0	0	1	0	0	0
GRACEVILLE	59	50	9	0	0	0	0	0	0	0	0
MARIANNA	126	86	38	1	0	0	0	1	0	0	0
BALANCE OF COUNTY	425	352	73	0	0	0	0	0	0	0	0
JEFFERSON	191	124	67	0	0	0	0	0	0	0	0
MONTICELLO	85	65	20	0	0	0	0	0	0	0	0
BALANCE OF COUNTY	106	59	47	0	0	0	0	0	0	0	0
LAFAYETTE	75	71	4	0	0	0	0	0	0	0	0
LAKE	4,106	3,801	227	5	2	1	0	5	20	43	2
CLERMONT	352	296	41	1	0	0	0	1	4	9	0
EUSTIS	270	244	25	1	0	0	0	0	0	0	0
FRUITLAND PARK	67	62	4	1	0	0	0	0	0	0	0
GROVELAND	82	69	9	0	0	1	0	0	0	3	0
LADY LAKE	210	202	4	0	0	0	0	0	1	3	0
LEESBURG	530	467	57	0	0	0	0	1	1	3	1
MASCOTTE	29	26	1	0	0	0	0	0	1	1	0
MINNEOLA	35	29	2	0	0	0	0	0	2	2	0
MOUNT DORA	237	219	16	0	0	0	0	0	0	2	0
TAVARES	262	243	11	0	0	0	0	0	6	1	1
UMATILLA	51	50	1	0	0	0	0	0	0	0	0
BALANCE OF COUNTY	1,981	1,894	56	2	2	0	0	3	5	19	0
LEE	6,943	6,470	355	4	13	2	0	9	29	58	3
BONITA SPRINGS	453	445	5	0	2	0	0	1	0	0	0
CAPE CORAL	1,482	1,415	38	1	1	0	0	5	9	13	0
ESTERO	74	73	1	0	0	0	0	0	0	0	0
FORT MYERS	860	692	149	1	1	0	0	0	8	8	1
FORT MYERS BEACH	79	79	0	0	0	0	0	0	0	0	0
SANIBEL	64	63	1	0	0	0	0	0	0	0	0
BALANCE OF COUNTY	3,931	3,703	161	2	9	2	0	3	12	37	2
LEON	1,801	1,296	471	2	5	0	1	3	5	18	0
TALLAHASSEE	1,246	824	395	1	4	0	1	2	4	15	0
BALANCE OF COUNTY	555	472	76	1	1	0	0	1	1	3	0
LEVY	562	520	35	1	0	0	0	0	0	6	0
WILLISTON	56	41	15	0	0	0	0	0	0	0	0
BALANCE OF COUNTY	506	479	20	1	0	0	0	0	0	6	0
LIBERTY	59	51	6	2	0	0	0	0	0	0	0
MADISON	230	157	69	0	0	0	0	0	1	3	0
MADISON	65	24	41	0	0	0	0	0	0	0	0
BALANCE OF COUNTY	165	133	28	0	0	0	0	0	1	3	0
MANATEE	4,047	3,725	271	3	5	1	0	3	11	25	3
BRADENTON	896	778	107	1	0	0	0	0	3	5	2
BRADENTON BEACH	6	6	0	0	0	0	0	0	0	0	0
HOLMES BEACH	31	31	0	0	0	0	0	0	0	0	0
LONGBOAT KEY	20	20	0	0	0	0	0	0	0	0	0
PALMETTO	137	108	28	0	0	0	0	0	0	1	0
BALANCE OF COUNTY	2,957	2,782	136	2	5	1	0	3	8	19	1
MARION	5,095	4,586	406	9	0	5	1	2	17	64	5
BELLEVIEW	78	70	7	0	0	0	0	0	0	1	0
OCALA	1,034	825	186	2	0	0	0	0	4	14	3
BALANCE OF COUNTY	3,983	3,691	213	7	0	5	1	2	13	49	2
MARTIN	1,988	1,905	67	1	1	1	0	0	6	7	0
PORT SAINT LUCIE	4	2	2	0	0	0	0	0	0	0	0
STUART	522	500	17	0	0	1	0	0	3	1	0
BALANCE OF COUNTY	1,462	1,403	48	1	1	0	0	0	3	6	0

**TABLE D-6 (Cont.): RESIDENT DEATHS FOR INCORPORATED CITIES OF 2,400 OR MORE POPULATION, BY RACE,
BY COUNTY, FLORIDA, 2016**

	TOTAL	WHITE	BLACK	AMER INDIAN	CHINESE	JAPANESE	HAWAIIAN	FILIPINO	OTHER ASIAN/ PAC ISL	MULTI - RACE & OTHER	UNK
MONROE	744	706	31	0	1	0	0	1	0	3	2
ISLAMORADA	38	37	0	0	0	0	0	0	0	0	1
KEY WEST	245	224	21	0	0	0	0	0	0	0	0
MARATHON	76	74	2	0	0	0	0	0	0	0	0
BALANCE OF COUNTY	385	371	8	0	1	0	0	1	0	3	1
NASSAU	839	769	62	3	0	0	0	1	1	3	0
FERNANDINA BEACH	178	150	27	0	0	0	0	0	0	1	0
HILLIARD	36	32	4	0	0	0	0	0	0	0	0
BALANCE OF COUNTY	625	587	31	3	0	0	0	1	1	2	0
OKALOOSA	1,738	1,571	107	7	1	4	2	5	17	21	3
CRESTVIEW	185	152	30	0	0	0	0	1	0	1	1
DESTIN	114	114	0	0	0	0	0	0	0	0	0
FORT WALTON BEACH	370	305	46	1	0	0	0	2	8	8	0
MARY ESTHER	54	45	5	1	0	1	0	0	0	2	0
NICEVILLE	167	161	2	1	0	0	0	0	1	2	0
VALPARAISO	35	34	1	0	0	0	0	0	0	0	0
BALANCE OF COUNTY	813	760	23	4	1	3	2	2	8	8	2
OKEECHOBEE	469	436	27	4	0	0	0	0	2	0	0
OKEECHOBEE	68	52	16	0	0	0	0	0	0	0	0
BALANCE OF COUNTY	401	384	11	4	0	0	0	0	2	0	0
ORANGE	7,958	6,074	1,535	15	23	6	4	42	108	143	8
APOPKA	343	261	69	0	0	0	0	0	3	10	0
BELLE ISLE	21	18	3	0	0	0	0	0	0	0	0
EATONVILLE	8	0	8	0	0	0	0	0	0	0	0
EDGEWOOD	2	2	0	0	0	0	0	0	0	0	0
OAKLAND	9	7	2	0	0	0	0	0	0	0	0
OCOE	209	153	41	1	0	0	1	2	4	7	0
ORLANDO	2,847	2,066	677	4	7	4	3	15	30	38	3
MAITLAND	104	89	15	0	0	0	0	0	0	0	0
WINDERMERE	68	61	5	0	0	0	0	0	1	1	0
WINTER GARDEN	223	188	28	0	0	0	0	0	3	4	0
WINTER PARK	348	311	28	0	1	0	0	0	7	1	0
BALANCE OF COUNTY	3,776	2,918	659	10	15	2	0	25	60	82	5
OSCEOLA	2,166	1,910	179	1	5	0	1	10	25	33	2
KISSIMMEE	640	539	73	0	1	0	1	3	12	10	1
ST CLOUD	357	333	19	1	0	0	0	0	1	3	0
BALANCE OF COUNTY	1,169	1,038	87	0	4	0	0	7	12	20	1
PALM BEACH	14,646	12,987	1,405	11	22	7	2	17	71	120	4
BELLE GLADE	125	40	84	0	0	0	0	0	0	1	0
BOCA RATON	1,388	1,342	24	1	2	0	0	1	8	10	0
BOYNTON BEACH	1,307	1,148	141	0	3	1	0	0	4	10	0
DELRAY BEACH	1,192	1,027	150	1	1	0	1	1	3	8	0
GREENACRES	196	181	14	0	0	0	0	0	0	1	0
HIGHLAND BEACH	59	59	0	0	0	0	0	0	0	0	0
HYPOLUXO	12	12	0	0	0	0	0	0	0	0	0
JUNO BEACH	69	68	0	0	0	0	0	0	0	1	0
JUPITER	501	489	8	0	0	0	0	1	3	0	0
LAKE CLARKE SHORES	8	8	0	0	0	0	0	0	0	0	0
LAKE PARK	70	47	19	0	0	0	0	0	0	4	0
LAKE WORTH	692	589	84	2	0	0	0	1	4	12	0
LANTANA	200	184	15	0	0	0	0	0	1	0	0
LOXAHATCHEE GROVES	3	3	0	0	0	0	0	0	0	0	0
MANGONIA PARK	3	1	2	0	0	0	0	0	0	0	0
NORTH PALM BEACH	163	162	1	0	0	0	0	0	0	0	0
PAHOKEE	75	22	52	0	0	0	0	0	0	1	0
PALM BEACH	179	178	0	0	0	0	0	0	0	1	0
PALM BEACH GARDENS	587	569	10	0	1	0	0	0	2	5	0
PALM SPRINGS	88	81	6	0	0	0	0	0	1	0	0
RIVIERA BEACH	287	86	197	0	0	0	0	0	1	2	1
ROYAL PALM BEACH	227	181	42	0	0	0	0	1	2	1	0
SOUTH BAY	15	2	13	0	0	0	0	0	0	0	0
TEQUESTA	84	83	0	0	0	0	0	0	1	0	0
WELLINGTON	311	278	15	0	2	1	0	0	11	4	0
WEST PALM BEACH	1,534	1,118	370	2	4	2	0	3	7	27	1

**TABLE D-6 (Cont.): RESIDENT DEATHS FOR INCORPORATED CITIES OF 2,400 OR MORE POPULATION, BY RACE,
BY COUNTY, FLORIDA, 2016**

	TOTAL	WHITE	BLACK	AMER INDIAN	CHINESE	JAPANESE	HAWAIIAN	FILIPINO	OTHER ASIAN/ PAC ISL	MULTI - RACE & OTHER	UNK
PALM BEACH (Cont.)											
BALANCE OF COUNTY	5,271	5,029	158	5	9	3	1	9	23	32	2
PASCO	6,024	5,774	138	10	3	2	2	13	27	51	4
DADE CITY	89	77	11	1	0	0	0	0	0	0	0
NEW PORT RICHEY	395	385	6	0	1	0	0	0	1	2	0
PORT RICHEY	124	122	2	0	0	0	0	0	0	0	0
ZEPHYRHILLS	299	285	9	0	1	0	0	1	1	2	0
BALANCE OF COUNTY	5,117	4,905	110	9	1	2	2	12	25	47	4
PINELLAS	11,840	10,737	895	15	13	5	0	16	81	72	6
BELLEAIR	47	46	1	0	0	0	0	0	0	0	0
BELLEAIR BLUFFS	27	26	0	0	0	0	0	0	0	1	0
CLEARWATER	1,607	1,441	132	3	3	0	0	3	10	15	0
DUNEDIN	395	381	8	0	3	0	0	2	1	0	0
GULFPORT	131	123	4	0	0	0	0	0	1	2	1
INDIAN ROCKS BEACH	38	38	0	0	0	0	0	0	0	0	0
KENNETH CITY	50	43	1	1	0	0	0	0	5	0	0
LARGO	1,110	1,058	45	0	0	2	0	0	3	2	0
MADEIRA BEACH	27	26	0	0	0	0	0	0	0	1	0
OLDSMAR	96	92	3	0	0	0	0	0	0	1	0
PINELLAS PARK	478	455	11	1	0	0	0	4	6	1	0
REDINGTON SHORES	19	19	0	0	0	0	0	0	0	0	0
SAFETY HARBOR	137	130	6	0	1	0	0	0	0	0	0
SEMINOLE	407	396	6	0	1	0	0	0	2	2	0
SOUTH PASADENA	108	106	2	0	0	0	0	0	0	0	0
ST PETERSBURG	2,749	2,100	588	5	2	1	0	5	25	22	1
ST PETERSBURG BEACH	113	109	3	0	0	0	0	0	1	0	0
TARPON SPRINGS	218	201	11	0	0	0	0	0	1	5	0
TREASURE ISLAND	63	63	0	0	0	0	0	0	0	0	0
BALANCE OF COUNTY	4,020	3,884	74	5	3	2	0	2	26	20	4
POLK	6,696	5,824	781	8	2	3	1	6	18	45	8
AUBURNDALE	174	160	12	0	0	0	0	0	0	1	1
BARTOW	214	155	55	0	0	0	0	0	1	2	1
DAVENPORT	138	118	19	0	0	0	0	0	0	1	0
DUNDEE	24	18	6	0	0	0	0	0	0	0	0
EAGLE LAKE	16	14	1	0	0	0	0	0	0	1	0
FORT MEADE	65	55	8	0	0	0	0	1	0	1	0
FROSTPROOF	45	42	3	0	0	0	0	0	0	0	0
HAINES CITY	229	170	55	0	0	0	0	0	0	4	0
LAKE ALFRED	70	59	9	0	1	0	0	0	1	0	0
LAKE WALES	202	155	45	0	0	0	0	0	1	1	0
LAKELAND	1,523	1,268	231	4	1	1	0	2	5	10	1
MULBERRY	72	62	10	0	0	0	0	0	0	0	0
WINTER HAVEN	581	443	133	0	0	0	0	0	1	4	0
BALANCE OF COUNTY	3,343	3,105	194	4	0	2	1	3	9	20	5
PUTNAM	963	837	113	3	0	1	0	0	1	8	0
PALATKA	157	118	36	0	0	0	0	0	0	3	0
BALANCE OF COUNTY	806	719	77	3	0	1	0	0	1	5	0
SAINT JOHNS	1,926	1,816	92	2	3	0	0	1	5	7	0
ST AUGUSTINE	303	274	25	0	0	0	0	0	3	1	0
ST AUGUSTINE BEACH	12	11	1	0	0	0	0	0	0	0	0
BALANCE OF COUNTY	1,611	1,531	66	2	3	0	0	1	2	6	0
SAINT LUCIE	3,228	2,720	430	2	3	2	1	3	6	59	2
FORT PIERCE	631	411	206	1	0	0	0	0	2	11	0
PORT ST LUCIE	1,493	1,304	144	0	2	2	1	1	4	33	2
BALANCE OF COUNTY	1,104	1,005	80	1	1	0	0	2	0	15	0
SANTA ROSA	1,446	1,358	51	9	1	1	0	4	5	17	0
GULF BREEZE	77	74	2	0	0	0	0	0	0	1	0
MILTON	117	95	16	4	0	0	0	0	1	1	0
BALANCE OF COUNTY	1,252	1,189	33	5	1	1	0	4	4	15	0
SARASOTA	5,690	5,454	173	5	7	2	0	7	17	21	4
LONGBOAT KEY	38	38	0	0	0	0	0	0	0	0	0
NORTH PORT	439	427	9	1	0	0	0	0	1	1	0
SARASOTA	652	550	94	0	1	0	0	1	4	2	0
VENICE	398	394	1	0	1	1	0	0	0	1	0

**TABLE D-6 (Cont.): RESIDENT DEATHS FOR INCORPORATED CITIES OF 2,400 OR MORE POPULATION, BY RACE,
BY COUNTY, FLORIDA, 2016**

	TOTAL	WHITE	BLACK	AMER INDIAN	CHINESE	JAPANESE	HAWAIIAN	FILIPINO	OTHER ASIAN/ PAC ISL	MULTI - RACE & OTHER	UNK
SARASOTA (Cont.)											
BALANCE OF COUNTY	4,163	4,045	69	4	5	1	0	6	12	17	4
SEMINOLE	3,431	2,999	331	7	6	0	0	7	31	47	3
ALTAMONTE SPRINGS	438	382	44	2	0	0	0	0	4	6	0
CASSELBERRY	237	219	12	0	0	0	0	0	1	5	0
LAKE MARY	254	219	20	1	0	0	0	1	6	7	0
LONGWOOD	326	306	6	0	1	0	0	2	4	7	0
MAITLAND	33	31	1	0	0	0	0	0	0	1	0
OVIDO	210	179	25	1	1	0	0	1	2	1	0
SANFORD	477	342	124	1	1	0	0	0	4	4	1
WINTER SPRINGS	288	262	16	1	0	0	0	0	3	5	1
BALANCE OF COUNTY	1,168	1,059	83	1	3	0	0	3	7	11	1
SUMTER	1,847	1,756	63	1	2	0	0	6	3	16	0
BUSHNELL	47	42	5	0	0	0	0	0	0	0	0
WILDWOOD	104	82	21	0	0	0	0	0	0	1	0
BALANCE OF COUNTY	1,696	1,632	37	1	2	0	0	6	3	15	0
SUWANNEE	558	506	49	1	0	0	0	0	1	1	0
LIVE OAK	83	57	25	0	0	0	0	0	1	0	0
BALANCE OF COUNTY	475	449	24	1	0	0	0	0	0	1	0
TAYLOR	280	231	39	1	0	0	0	0	3	5	1
PERRY	122	80	37	0	0	0	0	0	2	2	1
BALANCE OF COUNTY	158	151	2	1	0	0	0	0	1	3	0
UNION	234	189	45	0	0	0	0	0	0	0	0
VOLUSIA											
VOLUSIA	7,008	6,469	461	7	2	5	2	4	14	43	1
DAYTONA BEACH	949	724	214	0	1	2	0	0	4	4	0
DAYTONA BEACH SHORES	78	76	2	0	0	0	0	0	0	0	0
DEBARY	222	216	3	1	0	0	0	0	0	2	0
DELAND	454	393	55	0	0	1	0	2	0	3	0
DELTONA	760	686	59	5	0	0	1	1	2	6	0
EDGEWATER	355	349	4	0	0	0	0	0	1	1	0
HOLLY HILL	232	214	14	0	0	0	0	0	0	4	0
LAKE HELEN	36	32	3	0	0	0	0	0	0	1	0
NEW SMYRNA BEACH	485	461	24	0	0	0	0	0	0	0	0
ORANGE CITY	211	202	8	0	0	0	0	0	1	0	0
ORMOND BEACH	859	825	18	0	1	1	0	0	3	11	0
PIERSON	9	9	0	0	0	0	0	0	0	0	0
PONCE INLET	40	40	0	0	0	0	0	0	0	0	0
PORT ORANGE	795	778	13	0	0	1	0	0	0	3	0
SOUTH DAYTONA	172	165	6	0	0	0	0	0	0	1	0
BALANCE OF COUNTY	1,351	1,299	38	1	0	0	1	1	3	7	1
WAKULLA	304	280	24	0	0	0	0	0	0	0	0
WALTON											
WALTON	636	606	23	1	1	2	1	0	0	2	0
DEFUNIAK SPRINGS	103	89	11	1	0	0	0	0	0	2	0
FREEPORT	20	20	0	0	0	0	0	0	0	0	0
BALANCE OF COUNTY	513	497	12	0	1	2	1	0	0	0	0
WASHINGTON	331	301	29	0	0	0	0	0	0	1	0
CHIPLEY	90	78	12	0	0	0	0	0	0	0	0
BALANCE OF COUNTY	241	223	17	0	0	0	0	0	0	1	0

TABLE D-7: RESIDENT DEATHS BY MONTH, BY COUNTY, FLORIDA, 2016

	TOTAL	JAN	FEB	MAR	APR	MAY	JUN	JUL	AUG	SEP	OCT	NOV	DEC
FLORIDA	197,236	17,161	16,578	17,827	16,341	16,368	15,478	16,225	16,131	15,432	16,404	16,333	16,958
ALACHUA	1,946	146	159	172	157	180	131	174	157	175	170	151	174
BAKER	247	29	17	20	14	13	21	20	23	20	23	27	20
BAY	1,923	161	161	174	187	169	145	159	134	150	151	174	158
BRADFORD	311	22	22	27	23	22	21	31	21	31	29	37	25
BREVARD	7,313	609	610	648	632	595	572	638	597	594	598	644	576
BROWARD	15,272	1,339	1,299	1,327	1,241	1,183	1,236	1,260	1,266	1,208	1,358	1,284	1,271
CALHOUN	184	17	14	12	17	21	23	10	17	10	14	14	15
CHARLOTTE	2,563	204	222	224	226	239	197	201	184	205	209	222	230
CITRUS	2,503	220	207	223	222	226	188	169	213	201	218	181	235
CLAY	1,749	149	147	143	138	149	127	146	158	157	137	138	160
COLLIER	3,270	299	277	259	271	269	265	256	262	261	305	258	288
COLUMBIA	773	63	60	76	70	76	62	62	53	41	68	70	72
MIAMI-DADE	20,136	1,814	1,671	1,779	1,707	1,589	1,578	1,672	1,622	1,586	1,693	1,727	1,698
DESOTO	333	29	22	19	29	20	35	29	30	29	29	31	31
DIXIE	204	18	15	19	17	18	17	19	17	18	10	22	14
DUVAL	8,059	702	715	692	652	682	645	628	614	635	660	723	711
ESCAMBIA	3,300	291	275	276	283	297	265	258	281	253	255	268	298
FLAGLER	1,280	122	90	130	111	113	92	117	116	99	94	99	97
FRANKLIN	145	12	10	11	15	10	11	10	14	10	13	13	16
GADSDEN	463	39	38	37	49	38	32	32	40	32	41	34	51
GILCHRIST	163	14	13	16	16	14	6	11	17	10	15	17	14
GLADES	119	13	9	6	8	16	12	11	9	4	10	13	8
GULF	183	20	10	23	10	15	20	14	10	21	7	19	14
HAMILTON	130	15	8	9	7	17	10	12	8	11	13	8	12
HARDEE	229	18	18	21	17	26	15	14	23	18	16	25	18
HENDRY	311	29	24	27	30	25	21	34	29	27	21	26	18
HERNANDO	2,737	213	192	241	219	238	210	243	218	227	239	225	272
HIGHLANDS	1,574	130	130	152	134	109	133	121	149	103	133	140	140
HILLSBOROUGH	10,639	925	901	1,033	930	921	837	847	870	751	911	828	885
HOLMES	258	19	20	14	25	24	17	23	30	18	24	24	20
INDIAN RIVER	2,071	197	157	182	186	171	170	173	160	161	181	168	165
JACKSON	610	65	58	35	43	50	47	45	60	50	56	53	48
JEFFERSON	191	19	22	10	8	20	15	17	18	16	14	15	17
LAFAYETTE	75	8	7	4	10	6	9	2	6	4	7	7	5
LAKE	4,106	363	346	365	342	347	313	341	350	342	326	317	354
LEE	6,943	604	593	672	541	554	547	564	556	564	602	595	551
LEON	1,801	153	154	136	145	168	135	158	166	142	158	132	154
LEVY	562	59	38	39	49	49	41	39	46	50	52	45	55
LIBERTY	59	8	7	7	1	5	5	5	5	5	5	5	1
MADISON	230	27	16	19	17	19	25	21	21	17	8	20	20
MANATEE	4,047	361	341	377	320	362	304	353	370	306	341	279	333
MARION	5,095	434	462	501	428	373	378	375	435	432	422	423	432
MARTIN	1,988	189	156	186	175	167	162	153	136	164	160	150	190
MONROE	744	61	59	65	52	58	78	66	70	54	47	66	68
NASSAU	839	69	62	72	66	74	71	83	64	49	87	63	79
OKALOOSA	1,738	156	138	166	160	129	138	152	127	131	150	150	141
OKEECHOBEE	469	44	35	49	33	36	48	39	38	32	47	30	38
ORANGE	7,958	720	671	750	652	618	629	636	638	625	648	667	704
OSCEOLA	2,166	190	178	189	156	193	195	175	172	176	153	166	223
PALM BEACH	14,646	1,259	1,280	1,412	1,244	1,141	1,109	1,182	1,242	1,137	1,152	1,199	1,289
PASCO	6,024	533	553	580	495	528	462	511	486	459	487	445	485
PINELLAS	11,840	1,051	962	1,024	988	1,059	933	1,013	945	893	926	983	1,063
POLK	6,696	560	571	616	556	562	546	543	563	536	549	523	571
PUTNAM	963	76	77	81	72	84	91	90	72	78	89	79	74
SAINT JOHNS	1,926	156	170	167	151	165	159	152	122	136	174	198	176
SAINT LUCIE	3,228	290	263	274	249	287	246	277	256	244	284	269	289
SANTA ROSA	1,446	122	103	157	125	98	113	135	105	106	123	125	134
SARASOTA	5,690	491	501	549	437	503	401	498	464	429	438	490	489
SEMINOLE	3,431	285	282	278	288	310	265	284	296	294	291	274	284
SUMTER	1,847	149	161	178	155	150	137	166	147	132	154	154	164
SUWANNEE	558	50	47	40	47	48	36	49	61	33	54	42	51
TAYLOR	280	19	29	42	18	11	24	18	20	23	27	34	15
UNION	234	23	15	21	13	23	18	21	19	15	27	18	21
VOLUSIA	7,008	552	586	661	561	564	562	554	605	585	582	582	614
WAKULLA	304	29	22	27	21	22	24	17	27	26	22	35	32
WALTON	636	60	54	54	43	51	63	57	50	42	60	51	51
WASHINGTON	331	30	34	20	24	31	26	25	22	27	29	32	31

TABLE D-8: RECORDED DEATHS BY DISPOSITION OF REMAINS AND PERCENT OF RECORDED DEATHS, BY RACE, BY COUNTY, FLORIDA, 2016

	NUMBER OF RECORDED DEATHS						PERCENT OF RECORDED DEATHS					
	TOTAL	BURIAL*	CREMATION	REMOVED FROM FL	OTHER	UNK	BURIAL*	CREMATION	REMOVED FROM FL	OTHER	UNK	
FLORIDA	199,956	49,803	129,768	17,397	2,955	33	24.9	64.9	8.7	1.5	0.0	
ALACHUA	3,330	1,084	2,048	165	33	0	32.6	61.5	5.0	1.0	0.0	
BAKER	151	76	70	5	0	0	50.3	46.4	3.3	0.0	0.0	
BAY	2,253	679	1,337	218	19	0	30.1	59.3	9.7	0.8	0.0	
BRADFORD	203	95	100	5	3	0	46.8	49.3	2.5	1.5	0.0	
BREVARD	7,243	1,209	5,349	519	166	0	16.7	73.9	7.2	2.3	0.0	
BROWARD	15,151	4,628	8,614	1,623	285	1	30.5	56.9	10.7	1.9	0.0	
CALHOUN	143	76	59	5	3	0	53.1	41.3	3.5	2.1	0.0	
CHARLOTTE	2,714	278	2,171	250	15	0	10.2	80.0	9.2	0.6	0.0	
CITRUS	2,404	357	1,863	138	46	0	14.9	77.5	5.7	1.9	0.0	
CLAY	1,915	560	1,176	156	23	0	29.2	61.4	8.1	1.2	0.0	
COLLIER	3,343	309	2,515	470	49	0	9.2	75.2	14.1	1.5	0.0	
COLUMBIA	921	341	521	47	11	1	37.0	56.6	5.1	1.2	0.1	
MIAMI-DADE	20,984	8,738	10,797	1,148	293	8	41.6	51.5	5.5	1.4	0.0	
DESOTO	293	60	204	22	7	0	20.5	69.6	7.5	2.4	0.0	
DIXIE	79	27	51	1	0	0	34.2	64.6	1.3	0.0	0.0	
DUVAL	9,006	2,990	5,119	764	133	0	33.2	56.8	8.5	1.5	0.0	
ESCAMBIA	4,151	1,677	1,946	507	21	0	40.4	46.9	12.2	0.5	0.0	
FLAGLER	1,086	152	833	91	10	0	14.0	76.7	8.4	0.9	0.0	
FRANKLIN	97	41	45	11	0	0	42.3	46.4	11.3	0.0	0.0	
GADSDEN	245	150	61	31	2	1	61.2	24.9	12.7	0.8	0.4	
GILCHRIST	109	45	52	9	3	0	41.3	47.7	8.3	2.8	0.0	
GLADES	49	10	37	2	0	0	20.4	75.5	4.1	0.0	0.0	
GULF	120	48	61	11	0	0	40.0	50.8	9.2	0.0	0.0	
HAMILTON	48	23	19	5	1	0	47.9	39.6	10.4	2.1	0.0	
HARDEE	129	70	49	9	1	0	54.3	38.0	7.0	0.8	0.0	
HENDRY	186	75	99	10	1	1	40.3	53.2	5.4	0.5	0.5	
HERNANDO	2,657	439	1,966	190	62	0	16.5	74.0	7.2	2.3	0.0	
HIGHLANDS	1,623	305	1,182	120	15	1	18.8	72.8	7.4	0.9	0.1	
HILLSBOROUGH	11,500	2,955	7,423	813	308	1	25.7	64.5	7.1	2.7	0.0	
HOLMES	192	90	57	45	0	0	46.9	29.7	23.4	0.0	0.0	
INDIAN RIVER	2,045	246	1,605	165	29	0	12.0	78.5	8.1	1.4	0.0	
JACKSON	537	283	168	76	8	2	52.7	31.3	14.2	1.5	0.4	
JEFFERSON	108	54	46	8	0	0	50.0	42.6	7.4	0.0	0.0	
LAFAYETTE	36	18	17	0	1	0	50.0	47.2	0.0	2.8	0.0	
LAKE	3,627	662	2,637	284	43	1	18.3	72.7	7.8	1.2	0.0	
LEE	6,950	827	5,392	660	71	0	11.9	77.6	9.5	1.0	0.0	
LEON	2,456	1,032	1,120	275	28	1	42.0	45.6	11.2	1.1	0.0	
LEVY	445	111	306	17	10	1	24.9	68.8	3.8	2.2	0.2	
LIBERTY	24	18	6	0	0	0	75.0	25.0	0.0	0.0	0.0	
MADISON	148	81	58	9	0	0	54.7	39.2	6.1	0.0	0.0	
MANATEE	3,988	563	3,024	353	48	0	14.1	75.8	8.9	1.2	0.0	
MARION	4,837	924	3,511	326	76	0	19.1	72.6	6.7	1.6	0.0	
MARTIN	1,991	274	1,504	176	37	0	13.8	75.5	8.8	1.9	0.0	
MONROE	562	52	457	46	7	0	9.3	81.3	8.2	1.2	0.0	
NASSAU	617	195	352	61	9	0	31.6	57.1	9.9	1.5	0.0	
OKALOOSA	1,712	470	1,042	181	19	0	27.5	60.9	10.6	1.1	0.0	
OKEECHOBEE	398	93	273	28	4	0	23.4	68.6	7.0	1.0	0.0	
ORANGE	9,007	2,363	5,636	824	182	2	26.2	62.6	9.1	2.0	0.0	
OSCEOLA	1,945	349	1,286	281	29	0	17.9	66.1	14.4	1.5	0.0	
PALM BEACH	15,359	4,187	8,471	2,475	224	2	27.3	55.2	16.1	1.5	0.0	
PASCO	5,674	898	4,315	396	64	1	15.8	76.0	7.0	1.1	0.0	
PINELLAS	12,682	1,934	9,756	856	134	2	15.2	76.9	6.7	1.1	0.0	
POLK	6,238	1,641	4,112	428	56	1	26.3	65.9	6.9	0.9	0.0	
PUTNAM	832	263	523	35	11	0	31.6	62.9	4.2	1.3	0.0	
SAINT JOHNS	1,494	250	1,127	103	14	0	16.7	75.4	6.9	0.9	0.0	
SAINT LUCIE	2,878	572	1,991	253	61	1	19.9	69.2	8.8	2.1	0.0	
SANTA ROSA	934	313	517	94	10	0	33.5	55.4	10.1	1.1	0.0	
SARASOTA	5,628	620	4,387	525	95	1	11.0	77.9	9.3	1.7	0.0	
SEMINOLE	3,628	901	2,428	260	39	0	24.8	66.9	7.2	1.1	0.0	
SUMTER	2,090	274	1,605	180	30	1	13.1	76.8	8.6	1.4	0.0	
SUWANNEE	320	107	200	10	2	1	33.4	62.5	3.1	0.6	0.3	
TAYLOR	201	92	102	3	4	0	45.8	50.7	1.5	2.0	0.0	
UNION	146	50	90	5	1	0	34.2	61.6	3.4	0.7	0.0	
VOLUSIA	7,126	1,171	5,363	499	91	2	16.4	75.3	7.0	1.3	0.0	
WAKULLA	175	69	97	7	2	0	39.4	55.4	4.0	1.1	0.0	
WALTON	567	147	333	81	6	0	25.9	58.7	14.3	1.1	0.0	
WASHINGTON	226	112	87	27	0	0	49.6	38.5	11.9	0.0	0.0	

*Includes entombment.

**TABLE D-8 (Cont.): RECORDED DEATHS FOR WHITES BY DISPOSITION OF REMAINS AND PERCENT OF
RECORDED DEATHS, BY COUNTY, FLORIDA, 2016**

	NUMBER OF RECORDED DEATHS						PERCENT OF RECORDED DEATHS					
	TOTAL	BURIAL*	CREMATION	REMOVED			BURIAL*	CREMATION	REMOVED			UNK
				FROM FL	OTHER	UNK			FROM FL	OTHER	UNK	
FLORIDA	173,119	36,097	119,261	15,103	2,634	24	20.9	68.9	8.7	1.5	0.0	
ALACHUA	2,681	668	1,848	134	31	0	24.9	68.9	5.0	1.2	0.0	
BAKER	133	67	61	5	0	0	50.4	45.9	3.8	0.0	0.0	
BAY	1,994	547	1,237	194	16	0	27.4	62.0	9.7	0.8	0.0	
BRADFORD	178	75	96	4	3	0	42.1	53.9	2.2	1.7	0.0	
BREVARD	6,650	953	5,079	460	158	0	14.3	76.4	6.9	2.4	0.0	
BROWARD	11,754	2,861	7,332	1,310	250	1	24.3	62.4	11.1	2.1	0.0	
CALHOUN	129	65	56	5	3	0	50.4	43.4	3.9	2.3	0.0	
CHARLOTTE	2,581	228	2,102	238	13	0	8.8	81.4	9.2	0.5	0.0	
CITRUS	2,345	332	1,834	134	45	0	14.2	78.2	5.7	1.9	0.0	
CLAY	1,675	445	1,088	120	22	0	26.6	65.0	7.2	1.3	0.0	
COLLIER	3,222	263	2,453	460	46	0	8.2	76.1	14.3	1.4	0.0	
COLUMBIA	801	256	497	38	9	1	32.0	62.0	4.7	1.1	0.1	
MIAMI-DADE	16,753	6,633	9,056	834	226	4	39.6	54.1	5.0	1.3	0.0	
DESOTO	261	43	190	21	7	0	16.5	72.8	8.0	2.7	0.0	
DIXIE	77	25	51	1	0	0	32.5	66.2	1.3	0.0	0.0	
DUVAL	6,738	1,775	4,287	565	111	0	26.3	63.6	8.4	1.6	0.0	
ESCAMBIA	3,345	1,190	1,749	389	17	0	35.6	52.3	11.6	0.5	0.0	
FLAGLER	955	95	773	77	10	0	9.9	80.9	8.1	1.0	0.0	
FRANKLIN	87	36	42	9	0	0	41.4	48.3	10.3	0.0	0.0	
GADSDEN	113	41	49	20	2	1	36.3	43.4	17.7	1.8	0.9	
GILCHRIST	107	44	51	9	3	0	41.1	47.7	8.4	2.8	0.0	
GLADES	45	7	36	2	0	0	15.6	80.0	4.4	0.0	0.0	
GULF	109	41	57	11	0	0	37.6	52.3	10.1	0.0	0.0	
HAMILTON	34	10	18	5	1	0	29.4	52.9	14.7	2.9	0.0	
HARDEE	118	62	46	9	1	0	52.5	39.0	7.6	0.8	0.0	
HENDRY	149	44	95	9	1	0	29.5	63.8	6.0	0.7	0.0	
HERNANDO	2,537	378	1,918	180	61	0	14.9	75.6	7.1	2.4	0.0	
HIGHLANDS	1,507	237	1,138	116	15	1	15.7	75.5	7.7	1.0	0.1	
HILLSBOROUGH	9,617	2,045	6,656	665	250	1	21.3	69.2	6.9	2.6	0.0	
HOLMES	182	84	56	42	0	0	46.2	30.8	23.1	0.0	0.0	
INDIAN RIVER	1,932	183	1,566	154	29	0	9.5	81.1	8.0	1.5	0.0	
JACKSON	437	213	154	60	8	2	48.7	35.2	13.7	1.8	0.5	
JEFFERSON	75	26	43	6	0	0	34.7	57.3	8.0	0.0	0.0	
LAFAYETTE	34	16	17	0	1	0	47.1	50.0	0.0	2.9	0.0	
LAKE	3,358	530	2,533	253	41	1	15.8	75.4	7.5	1.2	0.0	
LEE	6,481	644	5,147	623	67	0	9.9	79.4	9.6	1.0	0.0	
LEON	1,748	546	986	191	24	1	31.2	56.4	10.9	1.4	0.1	
LEVY	419	90	303	15	10	1	21.5	72.3	3.6	2.4	0.2	
LIBERTY	21	15	6	0	0	0	71.4	28.6	0.0	0.0	0.0	
MADISON	111	56	48	7	0	0	50.5	43.2	6.3	0.0	0.0	
MANATEE	3,675	414	2,879	337	45	0	11.3	78.3	9.2	1.2	0.0	
MARION	4,361	657	3,336	299	69	0	15.1	76.5	6.9	1.6	0.0	
MARTIN	1,890	223	1,462	169	36	0	11.8	77.4	8.9	1.9	0.0	
MONROE	525	41	439	39	6	0	7.8	83.6	7.4	1.1	0.0	
NASSAU	569	163	341	57	8	0	28.6	59.9	10.0	1.4	0.0	
OKALOOSA	1,547	402	971	159	15	0	26.0	62.8	10.3	1.0	0.0	
OKEECHOBEE	375	78	266	27	4	0	20.8	70.9	7.2	1.1	0.0	
ORANGE	6,975	1,419	4,787	626	142	1	20.3	68.6	9.0	2.0	0.0	
OSCEOLA	1,698	263	1,179	232	24	0	15.5	69.4	13.7	1.4	0.0	
PALM BEACH	13,572	3,202	7,832	2,324	212	2	23.6	57.7	17.1	1.6	0.0	
PASCO	5,445	832	4,172	377	63	1	15.3	76.6	6.9	1.2	0.0	
PINELLAS	11,473	1,474	9,081	787	130	1	12.8	79.2	6.9	1.1	0.0	
POLK	5,495	1,207	3,841	393	54	0	22.0	69.9	7.2	1.0	0.0	
PUTNAM	730	196	491	32	11	0	26.8	67.3	4.4	1.5	0.0	
SAINT JOHNS	1,407	200	1,094	99	14	0	14.2	77.8	7.0	1.0	0.0	
SAINT LUCIE	2,429	319	1,835	216	58	1	13.1	75.5	8.9	2.4	0.0	
SANTA ROSA	869	288	490	82	9	0	33.1	56.4	9.4	1.0	0.0	
SARASOTA	5,397	543	4,255	510	88	1	10.1	78.8	9.4	1.6	0.0	
SEMINOLE	3,166	679	2,228	221	38	0	21.4	70.4	7.0	1.2	0.0	
SUMTER	1,993	223	1,565	176	28	1	11.2	78.5	8.8	1.4	0.1	
SUWANNEE	287	87	190	8	2	0	30.3	66.2	2.8	0.7	0.0	
TAYLOR	168	70	92	2	4	0	41.7	54.8	1.2	2.4	0.0	
UNION	104	32	68	3	1	0	30.8	65.4	2.9	1.0	0.0	
VOLUSIA	6,574	928	5,107	451	86	2	14.1	77.7	6.9	1.3	0.0	
WAKULLA	159	60	93	5	1	0	37.7	58.5	3.1	0.6	0.0	
WALTON	536	130	327	74	5	0	24.3	61.0	13.8	0.9	0.0	
WASHINGTON	207	98	86	23	0	0	47.3	41.5	11.1	0.0	0.0	

*Includes entombment.

**TABLE D-8 (Cont.): RECORDED DEATHS FOR BLACKS BY DISPOSITION OF REMAINS AND PERCENT OF
RECORDED DEATHS, BY COUNTY, FLORIDA, 2016**

	NUMBER OF RECORDED DEATHS						PERCENT OF RECORDED DEATHS					
	TOTAL	BURIAL*	CREMATION	REMOVED			BURIAL*	CREMATION	REMOVED			UNK
				FROM FL	OTHER	UNK			FROM FL	OTHER	UNK	
FLORIDA	22,499	12,454	7,901	1,907	230	7	55.4	35.1	8.5	1.0	0.0	
ALACHUA	584	402	157	25	0	0	68.8	26.9	4.3	0.0	0.0	
BAKER	15	8	7	0	0	0	53.3	46.7	0.0	0.0	0.0	
BAY	199	118	61	20	0	0	59.3	30.7	10.1	0.0	0.0	
BRADFORD	22	19	2	1	0	0	86.4	9.1	4.5	0.0	0.0	
BREVARD	456	223	184	46	3	0	48.9	40.4	10.1	0.7	0.0	
BROWARD	2,799	1,526	985	262	26	0	54.5	35.2	9.4	0.9	0.0	
CALHOUN	13	11	2	0	0	0	84.6	15.4	0.0	0.0	0.0	
CHARLOTTE	85	43	36	6	0	0	50.6	42.4	7.1	0.0	0.0	
CITRUS	39	19	15	4	1	0	48.7	38.5	10.3	2.6	0.0	
CLAY	197	103	61	33	0	0	52.3	31.0	16.8	0.0	0.0	
COLLIER	83	39	35	7	2	0	47.0	42.2	8.4	2.4	0.0	
COLUMBIA	110	83	17	9	1	0	75.5	15.5	8.2	0.9	0.0	
MIAMI-DADE	3,812	1,950	1,517	284	58	3	51.2	39.8	7.5	1.5	0.1	
DESOTO	32	17	14	1	0	0	53.1	43.8	3.1	0.0	0.0	
DIXIE	2	2	0	0	0	0	100.0	0.0	0.0	0.0	0.0	
DUVAL	2,034	1,132	704	182	16	0	55.7	34.6	8.9	0.8	0.0	
ESCAMBIA	655	424	130	99	2	0	64.7	19.8	15.1	0.3	0.0	
FLAGLER	103	52	39	12	0	0	50.5	37.9	11.7	0.0	0.0	
FRANKLIN	9	5	2	2	0	0	55.6	22.2	22.2	0.0	0.0	
GADSDEN	130	107	12	11	0	0	82.3	9.2	8.5	0.0	0.0	
GILCHRIST	2	1	1	0	0	0	50.0	50.0	0.0	0.0	0.0	
GLADES	2	2	0	0	0	0	100.0	0.0	0.0	0.0	0.0	
GULF	11	7	4	0	0	0	63.6	36.4	0.0	0.0	0.0	
HAMILTON	14	13	1	0	0	0	92.9	7.1	0.0	0.0	0.0	
HARDEE	9	8	1	0	0	0	88.9	11.1	0.0	0.0	0.0	
HENDRY	29	24	3	1	0	1	82.8	10.3	3.4	0.0	3.4	
HERNANDO	86	55	25	6	0	0	64.0	29.1	7.0	0.0	0.0	
HIGHLANDS	96	61	31	4	0	0	63.5	32.3	4.2	0.0	0.0	
HILLSBOROUGH	1,582	842	569	119	52	0	53.2	36.0	7.5	3.3	0.0	
HOLMES	8	4	1	3	0	0	50.0	12.5	37.5	0.0	0.0	
INDIAN RIVER	98	58	31	9	0	0	59.2	31.6	9.2	0.0	0.0	
JACKSON	97	69	13	15	0	0	71.1	13.4	15.5	0.0	0.0	
JEFFERSON	33	28	3	2	0	0	84.8	9.1	6.1	0.0	0.0	
LAFAYETTE	2	2	0	0	0	0	100.0	0.0	0.0	0.0	0.0	
LAKE	208	123	60	24	1	0	59.1	28.8	11.5	0.5	0.0	
LEE	349	166	153	27	3	0	47.6	43.8	7.7	0.9	0.0	
LEON	667	470	113	80	4	0	70.5	16.9	12.0	0.6	0.0	
LEVY	22	20	1	1	0	0	90.9	4.5	4.5	0.0	0.0	
LIBERTY	2	2	0	0	0	0	100.0	0.0	0.0	0.0	0.0	
MADISON	36	25	9	2	0	0	69.4	25.0	5.6	0.0	0.0	
MANATEE	262	140	109	12	1	0	53.4	41.6	4.6	0.4	0.0	
MARION	376	236	119	19	2	0	62.8	31.6	5.1	0.5	0.0	
MARTIN	79	44	30	4	1	0	55.7	38.0	5.1	1.3	0.0	
MONROE	28	10	15	3	0	0	35.7	53.6	10.7	0.0	0.0	
NASSAU	44	31	9	4	0	0	70.5	20.5	9.1	0.0	0.0	
OKALOOSA	111	56	36	17	2	0	50.5	32.4	15.3	1.8	0.0	
OKEECHOBEE	16	10	5	1	0	0	62.5	31.3	6.3	0.0	0.0	
ORANGE	1,620	827	603	159	30	1	51.0	37.2	9.8	1.9	0.1	
OSCEOLA	174	69	67	36	2	0	39.7	38.5	20.7	1.1	0.0	
PALM BEACH	1,503	904	477	115	7	0	60.1	31.7	7.7	0.5	0.0	
PASCO	122	48	62	12	0	0	39.3	50.8	9.8	0.0	0.0	
PINELLAS	972	412	499	58	2	1	42.4	51.3	6.0	0.2	0.1	
POLK	653	410	214	27	1	1	62.8	32.8	4.1	0.2	0.2	
PUTNAM	92	65	25	2	0	0	70.7	27.2	2.2	0.0	0.0	
SAINT JOHNS	76	47	27	2	0	0	61.8	35.5	2.6	0.0	0.0	
SAINT LUCIE	373	230	110	31	2	0	61.7	29.5	8.3	0.5	0.0	
SANTA ROSA	41	21	11	9	0	0	51.2	26.8	22.0	0.0	0.0	
SARASOTA	165	66	83	11	5	0	40.0	50.3	6.7	3.0	0.0	
SEMINOLE	366	189	146	30	1	0	51.6	39.9	8.2	0.3	0.0	
SUMTER	66	46	14	4	2	0	69.7	21.2	6.1	3.0	0.0	
SUWANNEE	27	20	5	2	0	0	74.1	18.5	7.4	0.0	0.0	
TAYLOR	29	22	6	1	0	0	75.9	20.7	3.4	0.0	0.0	
UNION	42	18	22	2	0	0	42.9	52.4	4.8	0.0	0.0	
VOLUSIA	473	232	200	38	3	0	49.0	42.3	8.0	0.6	0.0	
WAKULLA	15	9	4	2	0	0	60.0	26.7	13.3	0.0	0.0	
WALTON	23	15	3	5	0	0	65.2	13.0	21.7	0.0	0.0	
WASHINGTON	19	14	1	4	0	0	73.7	5.3	21.1	0.0	0.0	

*Includes entombment.

**TABLE D-8 (Cont.): RECORDED DEATHS FOR OTHERS BY DISPOSITION OF REMAINS AND PERCENT OF
RECORDED DEATHS, BY COUNTY, FLORIDA, 2016**

	NUMBER OF RECORDED DEATHS						PERCENT OF RECORDED DEATHS					
	TOTAL	BURIAL*	CREMATION	REMOVED FROM FL	OTHER	UNK	BURIAL*	CREMATION	REMOVED FROM FL	OTHER	UNK	
FLORIDA	4,169	1,240	2,513	379	36	1	29.7	60.3	9.1	0.9	0.0	
ALACHUA	60	14	41	5	0	0	23.3	68.3	8.3	0.0	0.0	
BAKER	3	1	2	0	0	0	33.3	66.7	0.0	0.0	0.0	
BAY	54	14	35	4	1	0	25.9	64.8	7.4	1.9	0.0	
BRADFORD	3	1	2	0	0	0	33.3	66.7	0.0	0.0	0.0	
BREVARD	133	33	85	13	2	0	24.8	63.9	9.8	1.5	0.0	
BROWARD	586	241	290	51	4	0	41.1	49.5	8.7	0.7	0.0	
CALHOUN	1	0	1	0	0	0	0.0	100.0	0.0	0.0	0.0	
CHARLOTTE	45	7	32	6	0	0	15.6	71.1	13.3	0.0	0.0	
CITRUS	20	6	14	0	0	0	30.0	70.0	0.0	0.0	0.0	
CLAY	42	12	26	3	1	0	28.6	61.9	7.1	2.4	0.0	
COLLIER	35	7	25	3	0	0	20.0	71.4	8.6	0.0	0.0	
COLUMBIA	9	2	6	0	1	0	22.2	66.7	0.0	11.1	0.0	
MIAMI-DADE	392	153	206	30	2	1	39.0	52.6	7.7	0.5	0.3	
DESOTO	0	0	0	0	0	0	0.0	0.0	0.0	0.0	0.0	
DIXIE	0	0	0	0	0	0	0.0	0.0	0.0	0.0	0.0	
DUVAL	221	82	121	16	2	0	37.1	54.8	7.2	0.9	0.0	
ESCAMBIA	147	63	65	19	0	0	42.9	44.2	12.9	0.0	0.0	
FLAGLER	28	5	21	2	0	0	17.9	75.0	7.1	0.0	0.0	
FRANKLIN	1	0	1	0	0	0	0.0	100.0	0.0	0.0	0.0	
GADSDEN	2	2	0	0	0	0	100.0	0.0	0.0	0.0	0.0	
GILCHRIST	0	0	0	0	0	0	0.0	0.0	0.0	0.0	0.0	
GLADES	2	1	1	0	0	0	50.0	50.0	0.0	0.0	0.0	
GULF	0	0	0	0	0	0	0.0	0.0	0.0	0.0	0.0	
HAMILTON	0	0	0	0	0	0	0.0	0.0	0.0	0.0	0.0	
HARDEE	2	0	2	0	0	0	0.0	100.0	0.0	0.0	0.0	
HENDRY	7	7	0	0	0	0	100.0	0.0	0.0	0.0	0.0	
HERNANDO	34	6	23	4	1	0	17.6	67.6	11.8	2.9	0.0	
HIGHLANDS	19	7	12	0	0	0	36.8	63.2	0.0	0.0	0.0	
HILLSBOROUGH	296	68	194	29	5	0	23.0	65.5	9.8	1.7	0.0	
HOLMES	2	2	0	0	0	0	100.0	0.0	0.0	0.0	0.0	
INDIAN RIVER	14	5	7	2	0	0	35.7	50.0	14.3	0.0	0.0	
JACKSON	3	1	1	1	0	0	33.3	33.3	33.3	0.0	0.0	
JEFFERSON	0	0	0	0	0	0	0.0	0.0	0.0	0.0	0.0	
LAFAYETTE	0	0	0	0	0	0	0.0	0.0	0.0	0.0	0.0	
LAKE	59	9	43	7	0	0	15.3	72.9	11.9	0.0	0.0	
LEE	119	17	91	10	1	0	14.3	76.5	8.4	0.8	0.0	
LEON	39	16	20	3	0	0	41.0	51.3	7.7	0.0	0.0	
LEVY	4	1	2	1	0	0	25.0	50.0	25.0	0.0	0.0	
LIBERTY	1	1	0	0	0	0	100.0	0.0	0.0	0.0	0.0	
MADISON	1	0	1	0	0	0	0.0	100.0	0.0	0.0	0.0	
MANATEE	47	9	34	4	0	0	19.1	72.3	8.5	0.0	0.0	
MARION	95	31	54	8	2	0	32.6	56.8	8.4	2.1	0.0	
MARTIN	22	7	12	3	0	0	31.8	54.5	13.6	0.0	0.0	
MONROE	8	1	3	4	0	0	12.5	37.5	50.0	0.0	0.0	
NASSAU	3	1	2	0	0	0	33.3	66.7	0.0	0.0	0.0	
OKALOOSA	52	12	35	5	0	0	23.1	67.3	9.6	0.0	0.0	
OKEECHOBEE	7	5	2	0	0	0	71.4	28.6	0.0	0.0	0.0	
ORANGE	402	117	243	39	3	0	29.1	60.4	9.7	0.7	0.0	
OSCEOLA	71	17	40	13	1	0	23.9	56.3	18.3	1.4	0.0	
PALM BEACH	274	81	156	33	4	0	29.6	56.9	12.0	1.5	0.0	
PASCO	102	18	76	7	1	0	17.6	74.5	6.9	1.0	0.0	
PINELLAS	229	44	172	11	2	0	19.2	75.1	4.8	0.9	0.0	
POLK	80	23	51	6	0	0	28.8	63.8	7.5	0.0	0.0	
PUTNAM	10	2	7	1	0	0	20.0	70.0	10.0	0.0	0.0	
SAINT JOHNS	11	3	6	2	0	0	27.3	54.5	18.2	0.0	0.0	
SAINT LUCIE	75	23	46	6	0	0	30.7	61.3	8.0	0.0	0.0	
SANTA ROSA	23	4	16	3	0	0	17.4	69.6	13.0	0.0	0.0	
SARASOTA	61	11	44	4	2	0	18.0	72.1	6.6	3.3	0.0	
SEMINOLE	91	29	53	9	0	0	31.9	58.2	9.9	0.0	0.0	
SUMTER	30	5	25	0	0	0	16.7	83.3	0.0	0.0	0.0	
SUWANNEE	4	0	4	0	0	0	0.0	100.0	0.0	0.0	0.0	
TAYLOR	4	0	4	0	0	0	0.0	100.0	0.0	0.0	0.0	
UNION	0	0	0	0	0	0	0.0	0.0	0.0	0.0	0.0	
VOLUSIA	77	11	55	10	1	0	14.3	71.4	13.0	1.3	0.0	
WAKULLA	0	0	0	0	0	0	0.0	0.0	0.0	0.0	0.0	
WALTON	7	2	3	2	0	0	28.6	42.9	28.6	0.0	0.0	
WASHINGTON	0	0	0	0	0	0	0.0	0.0	0.0	0.0	0.0	

*Includes entombment.

TABLE D-9: RESIDENT DEATHS FOR 113 CAUSE GROUPS, BY RACE AND GENDER, FLORIDA, 2016

	TOTAL	WHITE	BLACK	OTHER	MALE	FEMALE
Total	197,236	170,967	22,093	4,050	103,450	93,785
Salmonella Infections	4	2	2	0	2	2
Shigellosis & Amebiasis	0	0	0	0	0	0
Certain Other Intestinal Infections	616	542	63	10	251	365
Tuberculosis	36	23	10	3	20	16
Respiratory Tuberculosis	28	16	9	3	13	15
Other Tuberculosis	8	7	1	0	7	1
Whooping Cough	0	0	0	0	0	0
Scarlet Fever & Erysipelas	0	0	0	0	0	0
Meningococcal Infection	1	0	1	0	1	0
Septicemia	2,465	2,006	403	54	1,238	1,227
Syphilis	3	1	2	0	3	0
Acute Poliomyelitis	0	0	0	0	0	0
Arthropod-Borne Viral Encephalitis	0	0	0	0	0	0
Measles	0	0	0	0	0	0
Viral Hepatitis	485	424	50	10	324	161
Human Immunodeficiency Virus (HIV)	864	356	495	11	583	281
Malaria	2	0	2	0	0	2
Other & Unspecified Infectious and Parasitic Diseases & Sequelae	438	357	70	10	222	216
Malignant Neoplasms (Cancer)	44,237	38,614	4,603	996	23,824	20,413
Lip, Oral Cavity, Pharynx	827	747	64	15	595	232
Esophagus	1,113	1,017	75	19	867	246
Stomach	785	598	156	31	445	340
Colon, Rectum and Anus	3,953	3,330	530	91	2,109	1,844
Liver & Intrahepatic Bile Ducts	1,940	1,619	246	71	1,299	641
Pancreas	3,292	2,854	362	75	1,747	1,545
Larynx	344	296	39	9	287	57
Trachea, Bronchus and Lung	11,206	10,150	850	199	6,140	5,066
Melanoma of Skin	647	634	11	2	455	192
Breast	2,932	2,419	430	83	28	2,904
Cervix Uteri	330	265	59	6	0	330
Corpus Uteri & Uterus, Part Unspecified	750	558	164	28	0	750
Ovary	1,010	895	79	35	0	1,010
Prostate	2,220	1,844	341	34	2,220	0
Kidney & Renal Pelvis	979	885	73	21	663	316
Bladder	1,403	1,305	81	17	1,042	361
Meninges, Brain, & Other Parts of Central Nervous System	1,096	1,007	60	29	610	486
Lymphoid, Hematopoietic and Related Tissue	4,324	3,747	469	105	2,508	1,816
Hodgkins Disease	75	65	7	3	36	39
Non-Hodgkins Lymphoma	1,528	1,362	130	34	848	680
Leukemia	1,801	1,598	162	40	1,087	714
Multiple Myeloma & Immunoprolifera Neoplasms	911	714	169	28	531	380
Other & Unspec--Lymphoid, Hematopoietic and Related Tissue	9	8	1	0	6	3
All Other & Unspecified Malignant Neoplasms	5,086	4,444	514	126	2,809	2,277
In Situ, Benign, Uncertain and Unknown Behavior Neoplasms	1,334	1,193	113	28	740	594
Anemias	384	273	104	7	176	208
Diabetes Mellitus	5,780	4,495	1,107	173	3,367	2,413
Nutritional Deficiencies	335	298	29	8	140	195
Malnutrition	311	277	26	8	129	182
Other Nutritional Deficiencies	24	21	3	0	11	13
Meningitis	19	13	5	1	8	11
Parkinsons Disease	2,372	2,217	114	41	1,440	932
Alzheimers Disease	7,152	6,631	417	100	2,432	4,720
Major Cardiovascular Diseases	61,790	53,628	6,953	1,178	32,087	29,703
Heart Diseases	45,625	39,993	4,825	783	24,887	20,738
Acute Rheumatic Fever & Chronic Rheumatic Heart Diseases	259	232	21	6	77	182
Hypertensive Heart Disease	3,056	2,473	526	54	1,546	1,510
Hypertensive Heart & Renal Disease	363	289	67	7	169	194
Ischemic Heart Diseases	29,137	25,791	2,801	526	16,812	12,325
Acute Myocardial Infarction	7,311	6,354	794	160	4,146	3,165
Other Acute Ischemic Heart Diseases	163	141	18	4	92	71
Other Forms of Chronic Ischemic Heart Disease	21,663	19,296	1,989	362	12,574	9,089
Atherosclerotic Cardiovascular Disease	4,341	3,853	400	82	2,506	1,835
All Other Chronic Ischemic Heart Disease	17,322	15,443	1,589	280	10,068	7,254
Other Heart Diseases	12,810	11,208	1,410	190	6,283	6,527
Acute & Subacute Endocarditis	109	95	13	1	64	45
Pericardium Diseases & Acute Myocarditis	47	39	7	1	28	19
Heart Failure	3,917	3,487	363	67	1,820	2,097
All Other Forms of Heart Disease	8,737	7,587	1,027	121	4,371	4,366

TABLE D-9 (Cont.): RESIDENT DEATHS FOR 113 CAUSE GROUPS, BY RACE AND GENDER, FLORIDA, 2016

	TOTAL	WHITE	BLACK	OTHER	MALE	FEMALE
Essential Hypertension & Hypertensive Renal Disease	2,454	1,942	457	53	1,221	1,233
Cerebrovascular Diseases (Stroke)	11,843	10,085	1,454	299	5,010	6,833
Atherosclerosis	476	413	54	9	223	253
Other Diseases of Circulatory System	1,392	1,195	163	34	746	646
Aortic Aneurysm & Dissection	678	600	64	14	409	269
Other Diseases of Arteries, Arterioles and Capillaries	714	595	99	20	337	377
Other Circulatory System Disorders	355	277	68	9	176	179
Influenza & Pneumonia	2,807	2,405	345	57	1,421	1,386
Influenza	172	148	18	6	80	92
Pneumonia	2,635	2,257	327	51	1,341	1,294
Other Acute Lower Respiratory Infections	19	16	3	0	10	9
Acute Bronchitis & Bronchiolitis	16	13	3	0	9	7
Other & Unspecified Acute Lower Respiratory Infections	3	3	0	0	1	2
Chronic Lower Respiratory Diseases (CLRD)	11,964	11,092	735	134	5,656	6,308
Bronchitis, Chronic & Unspecified	33	30	3	0	12	21
Emphysema	400	366	30	4	228	172
Asthma	185	125	56	4	60	125
Other Chronic Lower Respiratory Diseases	11,346	10,571	646	126	5,356	5,990
Pneumoconiosis & Chemical Effects	45	45	0	0	42	3
Pneumonitis Due to Solids & Liquids	1,163	1,024	119	20	662	501
Other Respiratory System Diseases	2,383	2,123	206	51	1,269	1,114
Peptic Ulcer	200	187	10	3	105	95
Appendix Diseases	28	26	1	1	17	11
Hernia	131	112	17	2	56	75
Chronic Liver Disease & Cirrhosis (CLDC)	3,225	2,956	189	73	2,084	1,141
Alcoholic Liver Disease	1,728	1,584	99	40	1,205	523
Other Chronic Liver Disease & Cirrhosis	1,497	1,372	90	33	879	618
Cholelithiasis & Other Gallbladder Disorders	236	211	21	4	121	115
Nephritis, Nephrotic Syndrome & Nephrosis	3,146	2,459	585	101	1,682	1,464
Acute & Rapidly Progressive Nephritic/Nephrotic Syndrome	32	24	8	0	16	16
Chronic Glomerulonephritis/Nephritis/Nephropathy/Renal Sclerosis	14	11	1	2	12	2
Renal Failure	3,098	2,423	575	99	1,653	1,445
Other Kidney Disorders	2	1	1	0	1	1
Kidney Infections	29	26	3	0	13	16
Hyperplasia of Prostate	29	27	1	1	29	0
Female Pelvic Organs--Inflammatory Diseases	5	4	1	0	0	5
Pregnancy, Childbirth, and the Puerperium	50	30	17	3	0	50
Pregnancy with Abortive Outcome	2	1	1	0	0	2
Other Pregnancy, Childbirth, Puerperium Complications	48	29	16	3	0	48
Perinatal Period Conditions	726	336	329	54	396	330
Congenital Malformations	572	410	135	26	314	257
Symptoms, Signs, Abnormal Clinical/Lab Findings, NEC	3,100	2,729	306	60	1,354	1,746
All Other Diseases (Residual)	21,380	18,700	2,295	373	9,474	11,906
Unintentional Injury	12,522	10,949	1,259	304	8,117	4,405
Transport Accidents	3,436	2,755	555	121	2,499	937
Motor Vehicle Accidents	3,226	2,579	528	114	2,326	900
Other Land Transport Accidents	60	49	10	1	52	8
Water/Air/Space/Other & Unspecified Transport Accidents	150	127	17	6	121	29
NonTransport Accidents	9,086	8,194	704	183	5,618	3,468
Falls	3,082	2,928	102	51	1,531	1,551
Firearms Discharge	13	10	3	0	8	5
Drowning & Submersion	428	321	84	23	337	91
Smoke, Fire, Flames Exposure	116	92	24	0	63	53
Poisoning & Noxious Substance Exposure	4,391	3,980	329	78	3,025	1,366
Other & Unspecified Nontransport Accidents & Sequelae	1,056	863	162	31	654	402
Suicide	3,122	2,844	175	100	2,345	777
Firearms Discharge	1,667	1,541	85	40	1,389	278
Other & Unspecified Means & Sequelae	1,455	1,303	90	60	956	499
Homicide	1,292	604	653	34	1,009	283
Firearms Discharge	989	402	562	25	818	171
Other & Unspecified Means & Sequelae	303	202	91	9	191	112
Legal Intervention	17	11	6	0	15	2
Events of Undetermined Intent	154	124	27	3	100	54
Firearms Discharge	13	8	5	0	10	3
Other & Unspecified Event & Sequelae	141	116	22	3	90	51
War Operations & Sequelae	2	2	0	0	2	0
Medical & Surgical Care Complications	217	165	44	7	123	94

ICD-10 codes associated with each cause of death group are presented in Appendix 3.

TABLE D-9 (Cont.): RESIDENT DEATHS FOR 113 CAUSE GROUPS, BY RACE AND GENDER, FLORIDA, 2016

	TOTAL	WHITE		BLACK		OTHER	
		MALE	FEMALE	MALE	FEMALE	MALE	FEMALE
Total	197,236	89,777	81,189	11,415	10,678	2,177	1,873
Salmonella Infections	4	0	2	2	0	0	0
Shigellosis & Amebiasis	0	0	0	0	0	0	0
Certain Other Intestinal Infections	616	216	326	27	36	7	3
Tuberculosis	36	15	8	4	6	1	2
Respiratory Tuberculosis	28	9	7	3	6	1	2
Other Tuberculosis	8	6	1	1	0	0	0
Whooping Cough	0	0	0	0	0	0	0
Scarlet Fever & Erysipelas	0	0	0	0	0	0	0
Meningococcal Infection	1	0	0	1	0	0	0
Septicemia	2,465	1,025	981	186	217	25	29
Syphilis	3	1	0	2	0	0	0
Acute Poliomyelitis	0	0	0	0	0	0	0
Arthropod-Borne Viral Encephalitis	0	0	0	0	0	0	0
Measles	0	0	0	0	0	0	0
Viral Hepatitis	485	282	142	36	14	6	4
Human Immunodeficiency Virus (HIV)	864	282	74	294	201	5	6
Malaria	2	0	0	0	2	0	0
Other & Unspecified Infectious and Parasitic Diseases & Sequelae	438	183	174	36	34	3	7
Malignant Neoplasms (Cancer)	44,237	21,053	17,561	2,261	2,342	496	500
Lip, Oral Cavity, Pharynx	827	535	212	46	18	13	2
Esophagus	1,113	797	220	55	20	14	5
Stomach	785	336	262	90	66	19	12
Colon, Rectum and Anus	3,953	1,802	1,528	260	270	46	45
Liver & Intrahepatic Bile Ducts	1,940	1,087	532	164	82	45	26
Pancreas	3,292	1,544	1,310	164	198	38	37
Larynx	344	245	51	34	5	8	1
Trachea, Bronchus and Lung	11,206	5,532	4,618	495	355	110	89
Melanoma of Skin	647	449	185	5	6	1	1
Breast	2,932	23	2,396	5	425	0	83
Cervix Uteri	330	0	265	0	59	0	6
Corpus Uteri & Uterus, Part Unspecified	750	0	558	0	164	0	28
Ovary	1,010	0	895	0	79	0	35
Prostate	2,220	1,844	0	341	0	34	0
Kidney & Renal Pelvis	979	608	277	44	29	11	10
Bladder	1,403	982	323	47	34	13	4
Meninges, Brain, & Other Parts of Central Nervous System	1,096	565	442	32	28	13	16
Lymphoid, Hematopoietic and Related Tissue	4,324	2,209	1,538	240	229	56	49
Hodgkins Disease	75	33	32	2	5	1	2
Non-Hodgkins Lymphoma	1,528	766	596	60	70	20	14
Leukemia	1,801	979	619	87	75	20	20
Multiple Myeloma & Immunoprolifera Neoplasms	911	425	289	91	78	15	13
Other & Unspec--Lymphoid, Hematopoietic and Related Tissue	9	6	2	0	1	0	0
All Other & Unspecified Malignant Neoplasms	5,086	2,495	1,949	239	275	75	51
In Situ, Benign, Uncertain and Unknown Behavior Neoplasms	1,334	665	528	58	55	17	11
Anemias	384	132	141	40	64	4	3
Diabetes Mellitus	5,780	2,705	1,790	551	556	106	67
Nutritional Deficiencies	335	120	178	15	14	5	3
Malnutrition	311	111	166	13	13	5	3
Other Nutritional Deficiencies	24	9	12	2	1	0	0
Meningitis	19	4	9	3	2	1	0
Parkinsons Disease	2,372	1,343	874	71	43	26	15
Alzheimers Disease	7,152	2,256	4,375	137	280	38	62
Major Cardiovascular Diseases	61,790	27,975	25,653	3,470	3,483	624	554
Heart Diseases	45,625	21,974	18,019	2,472	2,353	427	356
Acute Rheumatic Fever & Chronic Rheumatic Heart Diseases	259	67	165	9	12	1	5
Hypertensive Heart Disease	3,056	1,251	1,222	265	261	27	27
Hypertensive Heart & Renal Disease	363	134	155	32	35	3	4
Ischemic Heart Diseases	29,137	14,993	10,798	1,503	1,298	305	221
Acute Myocardial Infarction	7,311	3,653	2,701	396	398	96	64
Other Acute Ischemic Heart Diseases	163	80	61	10	8	2	2
Other Forms of Chronic Ischemic Heart Disease	21,663	11,260	8,036	1,097	892	207	155
Atherosclerotic Cardiovascular Disease	4,341	2,215	1,638	232	168	55	27
All Other Chronic Ischemic Heart Disease	17,322	9,045	6,398	865	724	152	128
Other Heart Diseases	12,810	5,529	5,679	663	747	91	99
Acute & Subacute Endocarditis	109	56	39	8	5	0	1
Pericardium Diseases & Acute Myocarditis	47	24	15	3	4	1	0
Heart Failure	3,917	1,640	1,847	147	216	33	34
All Other Forms of Heart Disease	8,737	3,809	3,778	505	522	57	64

TABLE D-9 (Cont.): RESIDENT DEATHS FOR 113 CAUSE GROUPS, BY RACE AND GENDER, FLORIDA, 2016

	TOTAL	WHITE		BLACK		OTHER	
		MALE	FEMALE	MALE	FEMALE	MALE	FEMALE
Essential Hypertension & Hypertensive Renal Disease	2,454	962	980	225	232	32	21
Cerebrovascular Diseases (Stroke)	11,843	4,207	5,878	661	793	140	159
Atherosclerosis	476	200	213	20	34	3	6
Other Diseases of Circulatory System	1,392	632	563	92	71	22	12
Aortic Aneurysm & Dissection	678	354	246	45	19	10	4
Other Diseases of Arteries, Arterioles and Capillaries	714	278	317	47	52	12	8
Other Circulatory System Disorders	355	140	137	33	35	2	7
Influenza & Pneumonia	2,807	1,220	1,185	168	177	33	24
Influenza	172	67	81	9	9	4	2
Pneumonia	2,635	1,153	1,104	159	168	29	22
Other Acute Lower Respiratory Infections	19	8	8	2	1	0	0
Acute Bronchitis & Bronchiolitis	16	7	6	2	1	0	0
Other & Unspecified Acute Lower Respiratory Infections	3	1	2	0	0	0	0
Chronic Lower Respiratory Diseases (CLRD)	11,964	5,199	5,893	382	353	72	62
Bronchitis, Chronic & Unspecified	33	10	20	2	1	0	0
Emphysema	400	206	160	20	10	2	2
Asthma	185	33	92	23	33	4	0
Other Chronic Lower Respiratory Diseases	11,346	4,950	5,621	337	309	66	60
Pneumoconiosis & Chemical Effects	45	42	3	0	0	0	0
Pneumonitis Due to Solids & Liquids	1,163	589	435	61	58	12	8
Other Respiratory System Diseases	2,383	1,135	988	107	99	26	25
Peptic Ulcer	200	97	90	6	4	2	1
Appendix Diseases	28	15	11	1	0	1	0
Hernia	131	50	62	5	12	1	1
Chronic Liver Disease & Cirrhosis (CLDC)	3,225	1,914	1,042	117	72	47	26
Alcoholic Liver Disease	1,728	1,109	475	64	35	28	12
Other Chronic Liver Disease & Cirrhosis	1,497	805	567	53	37	19	14
Cholelithiasis & Other Gallbladder Disorders	236	109	102	9	12	3	1
Nephritis, Nephrotic Syndrome & Nephrosis	3,146	1,351	1,108	275	310	56	45
Acute & Rapidly Progressive Nephritic/Nephrotic Syndrome	32	12	12	4	4	0	0
Chronic Glomerulonephritis/Nephritis/Nephropathy/Renal Sclerosis	14	9	2	1	0	2	0
Renal Failure	3,098	1,330	1,093	269	306	54	45
Other Kidney Disorders	2	0	1	1	0	0	0
Kidney Infections	29	13	13	0	3	0	0
Hyperplasia of Prostate	29	27	0	1	0	1	0
Female Pelvic Organs--Inflammatory Diseases	5	0	4	0	1	0	0
Pregnancy, Childbirth, and the Puerperium	50	0	30	0	17	0	3
Pregnancy with Abortive Outcome	2	0	1	0	1	0	0
Other Pregnancy, Childbirth, Puerperium Complications	48	0	29	0	16	0	3
Perinatal Period Conditions	726	178	158	183	146	31	23
Congenital Malformations	572	218	191	83	52	13	13
Symptoms, Signs, Abnormal Clinical/Lab Findings, NEC	3,100	1,175	1,554	144	162	31	29
All Other Diseases (Residual)	21,380	8,282	10,418	1,008	1,287	175	198
Unintentional Injury	12,522	7,023	3,926	883	376	203	101
Transport Accidents	3,436	2,005	750	409	146	82	39
Motor Vehicle Accidents	3,226	1,860	719	386	142	77	37
Other Land Transport Accidents	60	42	7	9	1	1	0
Water/Air/Space/Other & Unspecified Transport Accidents	150	103	24	14	3	4	2
NonTransport Accidents	9,086	5,018	3,176	474	230	121	62
Falls	3,082	1,443	1,485	66	36	21	30
Firearms Discharge	13	7	3	1	2	0	0
Drowning & Submersion	428	247	74	71	13	19	4
Smoke, Fire, Flames Exposure	116	56	36	7	17	0	0
Poisoning & Noxious Substance Exposure	4,391	2,735	1,245	229	100	57	21
Other & Unspecified Nontransport Accidents & Sequelae	1,056	530	333	100	62	24	7
Suicide	3,122	2,129	715	138	37	77	23
Firearms Discharge	1,667	1,285	256	69	16	34	6
Other & Unspecified Means & Sequelae	1,455	844	459	69	21	43	17
Homicide	1,292	421	183	568	85	20	14
Firearms Discharge	989	298	104	502	60	18	7
Other & Unspecified Means & Sequelae	303	123	79	66	25	2	7
Legal Intervention	17	10	1	5	1	0	0
Events of Undetermined Intent	154	75	49	24	3	1	2
Firearms Discharge	13	6	2	4	1	0	0
Other & Unspecified Event & Sequelae	141	69	47	20	2	1	2
War Operations & Sequelae	2	2	0	0	0	0	0
Medical & Surgical Care Complications	217	98	67	18	26	6	1

ICD-10 codes associated with each cause of death group are presented in Appendix 3.

TABLE D-10: RESIDENT DEATHS FOR 358 CAUSE GROUPS, BY AGE GROUP, FLORIDA, 2016

	TOTAL	AGE GROUPS													
		<1	1-4	5-9	10-14	15-19	20-24	25-34	35-44	45-54	55-64	65-74	75-84	85+	UNK
TOTAL	197,236	1,380	246	155	161	672	1,356	3,997	5,173	11,799	24,760	36,503	47,174	63,843	17
INFECTIOUS & PARASITIC DISEASES	4,914	44	11	5	3	9	19	104	233	512	959	948	1,039	1,028	0
Cholera	0	0	0	0	0	0	0	0	0	0	0	0	0	0	0
Typhoid Fever	0	0	0	0	0	0	0	0	0	0	0	0	0	0	0
Paratyphoid Fever & Oth Salmonella	4	0	0	0	0	0	0	0	0	0	0	0	2	2	0
Shigellosis	0	0	0	0	0	0	0	0	0	0	0	0	0	0	0
Other Bacterial Food-Borne Intox	1	0	0	0	0	0	0	0	0	0	0	1	0	0	0
Amebiasis	0	0	0	0	0	0	0	0	0	0	0	0	0	0	0
Intestinal Infections/Other Spec Org	465	0	1	0	0	0	0	3	5	8	29	83	139	197	0
Diarrhea/Gastroenteritis-Infect Org	151	12	2	0	0	0	0	0	1	5	14	26	29	62	0
Respiratory Tuberculosis	28	0	0	0	0	0	0	0	4	4	4	7	4	5	0
Other Tuberculosis	8	0	0	0	0	0	0	1	0	0	3	2	1	1	0
Plague	0	0	0	0	0	0	0	0	0	0	0	0	0	0	0
Brucellosis	0	0	0	0	0	0	0	0	0	0	0	0	0	0	0
Tetanus	0	0	0	0	0	0	0	0	0	0	0	0	0	0	0
Diphtheria	0	0	0	0	0	0	0	0	0	0	0	0	0	0	0
Whooping Cough	0	0	0	0	0	0	0	0	0	0	0	0	0	0	0
Scarlet Fever & Erysipelas	0	0	0	0	0	0	0	0	0	0	0	0	0	0	0
Meningococcal Infection	1	0	0	0	0	0	0	0	1	0	0	0	0	0	0
Septicemia	2,465	23	1	2	3	3	4	31	46	147	332	514	690	669	0
Other Zoonotic/Bacterial Diseases	143	1	0	0	0	0	0	2	7	7	23	31	46	26	0
Cardiovascular Syphilis	0	0	0	0	0	0	0	0	0	0	0	0	0	0	0
Neurosyphilis	1	0	0	0	0	0	0	0	1	0	0	0	0	0	0
Other & Unspecified Syphilis	2	0	0	0	0	0	0	0	0	0	0	2	0	0	0
Gonococcal Infection	0	0	0	0	0	0	0	0	0	0	0	0	0	0	0
Other Infections-Sex Transmiss	0	0	0	0	0	0	0	0	0	0	0	0	0	0	0
Lyme Disease	1	0	0	0	0	0	0	0	0	0	1	0	0	0	0
Typhus Fever	0	0	0	0	0	0	0	0	0	0	0	0	0	0	0
Spirochetes/Chlamydia/Rickettsia	1	0	0	0	0	0	0	0	0	0	0	1	0	0	0
Acute Poliomyelitis	0	0	0	0	0	0	0	0	0	0	0	0	0	0	0
Rabies	0	0	0	0	0	0	0	0	0	0	0	0	0	0	0
Viral Encephalitis -- Arthropod-Borne	0	0	0	0	0	0	0	0	0	0	0	0	0	0	0
Yellow Fever	0	0	0	0	0	0	0	0	0	0	0	0	0	0	0
Oth Arthropod-Borne Vir/Hemorr Fev	1	0	0	0	0	0	0	0	0	0	0	0	1	0	0
Herpes Viral (Herpes Simplex) Infect	16	1	0	0	0	0	0	0	0	2	2	1	8	2	0
Zoster (Herpes Zoster)	7	0	0	0	0	0	1	0	0	0	1	1	2	2	0
Smallpox	0	0	0	0	0	0	0	0	0	0	0	0	0	0	0
Measles	0	0	0	0	0	0	0	0	0	0	0	0	0	0	0
Rubella (German Measles)	0	0	0	0	0	0	0	0	0	0	0	0	0	0	0
Viral Hepatitis	485	0	0	0	0	0	0	4	19	65	243	107	33	14	0
HIV Disease-Infect/Parasitic Dis	276	0	0	0	0	0	5	24	51	76	81	25	13	1	0
HIV Disease-Malignant Neoplasms	76	0	0	0	0	0	2	4	8	21	27	11	3	0	0
HIV Disease-Oth Spec Diseases	100	0	0	0	0	1	1	4	18	34	30	6	6	0	0
HIV Disease-Other Conditions	204	0	0	0	0	0	1	10	25	60	61	43	3	1	0
Unspecified HIV Disease	208	0	0	0	0	0	1	17	39	60	62	23	5	1	0
All Other Viral Diseases	102	6	6	3	0	3	1	0	3	9	14	29	13	15	0
Mycoses	68	1	0	0	0	2	0	3	2	7	17	13	13	10	0
Malaria	2	0	0	0	0	0	0	0	1	0	1	0	0	0	0
Leishmaniasis	0	0	0	0	0	0	0	0	0	0	0	0	0	0	0
Trypanosomiasis	0	0	0	0	0	0	0	0	0	0	0	0	0	0	0
Pneumocystosis	11	0	0	0	0	0	2	0	1	2	2	3	1	0	0
Other Protozoal Diseases	1	0	0	0	0	0	0	0	0	0	0	0	1	0	0

TABLE D-10 (Cont.): RESIDENT DEATHS FOR 358 CAUSE GROUPS, BY AGE GROUP, FLORIDA, 2016

		AGE GROUPS													
	TOTAL	<1	1-4	5-9	10-14	15-19	20-24	25-34	35-44	45-54	55-64	65-74	75-84	85+	UNK
INFECTIOUS & PARASITIC DISEASES (Cont.)															
Schistosomiasis (Bilharziasis)	0	0	0	0	0	0	0	0	0	0	0	0	0	0	0
Other & Unspecified Helminthiasis	4	0	0	0	0	0	0	0	1	0	0	1	1	1	0
Sequelae of Tuberculosis	0	0	0	0	0	0	0	0	0	0	0	0	0	0	0
Sequelae of Poliomyelitis	5	0	0	0	0	0	0	0	0	0	1	1	1	2	0
All Other Infect/Parasit Dis & Seq	77	0	1	0	0	0	1	1	0	5	11	17	24	17	0
NEOPLASMS															
	45,571	4	23	27	25	47	48	256	677	2,963	8,138	12,502	12,223	8,638	0
Cancer: Lip	3	0	0	0	0	0	0	0	0	0	1	0	0	2	0
Cancer: Tongue	228	0	0	0	0	0	0	0	4	22	70	59	44	29	0
Cancer: Pharynx	319	0	0	0	0	0	1	2	4	38	75	106	66	27	0
Cancer: Oth--Lip/Oral/Pharynx	277	0	0	0	0	0	0	1	0	28	68	78	63	39	0
Cancer: Esophagus	1,113	0	0	0	0	0	0	3	8	77	240	369	268	148	0
Cancer: Stomach	785	0	0	0	0	0	0	11	25	79	131	196	192	151	0
Cancer: Small Intestine	136	0	0	0	0	0	0	0	5	14	21	36	42	18	0
Cancer: Colon	3,254	0	0	0	0	0	0	14	75	266	576	787	764	772	0
Cancer: Rectosigmoid/Rectum	624	0	0	0	0	0	0	3	13	75	154	156	117	106	0
Cancer: Anus & Anal Canal	75	0	0	0	0	0	0	0	1	13	19	23	7	12	0
Cancer: Liver	1,517	0	1	0	1	3	1	8	16	77	464	443	336	167	0
Cancer: Intrahepatic Bile Duct	423	0	0	0	0	0	1	1	9	38	88	131	101	54	0
Cancer: Gblad/Extrahepatic B Duct	262	0	0	0	0	0	0	0	2	15	39	82	82	42	0
Cancer: Pancreas	3,292	0	0	0	0	0	0	5	32	188	583	938	988	558	0
Cancer: Other Digestive Organs	99	0	0	0	0	0	0	2	2	6	15	26	24	24	0
Cancer: Nasal Cav/Mid Ear/Sinus	42	0	0	0	0	0	0	1	4	4	10	9	7	7	0
Cancer: Larynx	344	0	0	0	0	0	0	0	0	23	103	115	68	35	0
Cancer: Trachea/Bronchus/Lung	11,206	0	0	0	0	0	1	10	59	525	2,176	3,561	3,177	1,697	0
Cancer: Thymus/Heart/Med/Pleura	29	0	0	0	0	0	0	0	1	4	6	4	8	6	0
Cancer: Other Respir/Intrathoracic	12	0	0	0	0	0	0	0	0	3	5	2	2	0	0
Cancer: Bone & Articular Cartilage	116	0	0	0	3	8	3	10	7	8	15	17	22	23	0
Cancer: Melanoma of Skin	647	0	0	0	0	1	1	5	17	62	99	164	173	125	0
Cancer: Other Skin	324	0	0	0	0	0	0	0	1	19	70	73	61	100	0
Cancer: Mesothelioma	168	0	0	0	0	0	0	0	1	4	19	42	69	33	0
Cancer: Kaposi Sarcoma	6	0	0	0	0	0	0	2	1	1	1	0	0	1	0
Cancer: Other Meso & Soft Tissue	377	0	2	3	1	3	7	8	14	29	71	89	98	52	0
Cancer: Breast	2,932	0	0	0	0	0	0	31	119	352	607	729	578	516	0
Cancer: Vulva & Vagina	97	0	0	0	0	0	0	0	3	9	12	21	18	34	0
Cancer: Cervex Uteri	330	0	0	0	0	0	0	19	33	87	68	66	39	18	0
Cancer: Corpus Uteri/Uterus,Unsp	750	0	0	0	0	0	0	4	10	51	164	251	175	95	0
Cancer: Ovary	1,010	0	0	0	0	0	0	5	17	85	192	297	262	152	0
Cancer: Other Female Genital Org	42	0	0	0	0	0	0	0	1	3	8	14	10	6	0
Cancer: Placenta	2	0	0	0	0	0	0	0	0	1	0	1	0	0	0
Cancer: Prostate	2,220	0	0	0	0	0	0	0	1	30	180	473	793	743	0
Cancer: Testis	32	0	0	0	0	0	3	10	5	5	3	4	1	1	0
Cancer: Penis/Other Male Gen Org	31	0	0	0	0	0	0	1	1	2	9	7	4	7	0
Cancer: Kidney & Renal Pelvis	979	0	1	0	0	2	0	8	13	68	167	271	272	177	0
Cancer: Bladder	1,403	0	0	0	0	0	1	0	9	40	129	309	469	446	0
Cancer: Other Sites Urinary Tract	63	0	0	0	0	0	0	0	1	3	8	20	15	16	0
Cancer: Eye & Adnexa	28	0	1	1	0	0	0	0	0	2	9	7	5	3	0
Cancer: Brain	1,081	0	7	14	9	12	3	21	39	125	214	308	223	106	0
Cancer: Other Parts of CNS	15	0	1	0	0	0	0	0	2	1	2	3	2	4	0
Cancer: Thyroid/Oth Endo Glands	187	0	2	0	0	1	0	2	4	12	28	40	57	41	0
Cancer: Other & Unspecified Sites	3,033	1	2	1	0	6	3	10	38	189	552	794	805	632	0

TABLE D-10 (Cont.): RESIDENT DEATHS FOR 358 CAUSE GROUPS, BY AGE GROUP, FLORIDA, 2016

		AGE GROUPS													
	TOTAL	<1	1-4	5-9	10-14	15-19	20-24	25-34	35-44	45-54	55-64	65-74	75-84	85+	UNK
NEOPLASMS (Cont.)															
Cancer: Hodgkins Disease	75	0	0	0	0	0	2	3	2	8	8	19	18	15	0
Cancer: Non-Hodgkins Lymphoma	1,528	0	1	0	1	3	6	18	21	84	180	367	478	369	0
Cancer: Oth Lymph/Hematopoietic	9	0	0	0	0	0	0	0	0	0	2	2	4	1	0
Cancer: Immunoproliferative Dis	16	0	0	0	0	0	0	0	0	1	0	2	2	11	0
Cancer: Mult Myeloma/Plasma Cell	895	0	0	0	0	0	0	1	5	42	140	259	280	168	0
Cancer: Leukemia, Lymphoid	451	1	1	5	2	1	4	9	9	22	42	89	129	137	0
Cancer: Leukemia, Myeloid	998	0	3	0	3	3	4	17	20	61	131	292	286	178	0
Cancer: Leukemia, Monocytic	7	0	0	0	0	0	0	0	0	0	0	3	4	0	0
Cancer: Leukemia/Other & Unspec	345	0	0	2	1	1	3	2	6	16	29	71	116	98	0
CarcInSitu: Breast/Genitourinary	2	0	0	0	0	0	0	0	0	0	0	0	2	0	0
CarcInSitu: Other/Unspecified	4	0	0	0	0	0	0	0	0	0	0	1	2	1	0
Benign Neoplasm: Female Gen Org	5	0	0	0	0	1	0	0	2	2	0	0	0	0	0
Benign Neoplasm: Eye/Brain/CNS	63	0	0	0	0	0	0	0	0	7	7	9	24	16	0
Benign Neoplasm: Oth/Unspec Site	34	2	0	0	0	1	0	0	2	3	6	4	9	7	0
Neoplasms: Unk Behav/Spec Site	1,125	0	0	1	3	1	4	4	11	32	104	243	333	389	0
Neoplasms: Unk Behav/Unspec Site	101	0	1	0	1	0	0	5	2	2	18	20	29	23	0
BLOOD/BLOODFORMING ORGAN DISEASES & IMMUNE DISORDERS															
	775	7	2	4	0	5	8	25	39	73	98	175	163	176	0
Anemia: Nutritional	22	0	0	0	0	0	0	0	0	1	4	4	8	5	0
Anemia: Hemolytic	87	0	0	0	0	2	6	14	22	13	9	9	7	5	0
Anemia: Aplastic	58	0	0	0	0	0	0	3	1	3	7	18	15	11	0
Anemia: Acute Posthemorrhagic	217	0	0	0	0	0	0	0	2	7	17	39	51	101	0
Coag Defects/Purpura/Hemorr	223	5	1	4	0	0	1	4	7	27	31	52	54	37	0
Other Blood/Blood-Form Organs	73	2	1	0	0	2	1	2	2	3	7	25	18	10	0
Certain Immune Mech Disorders	95	0	0	0	0	1	0	2	5	19	23	28	10	7	0
ENDOCRINE, NUTRITIONAL & METABOLIC DISEASES															
	8,549	15	10	5	4	11	23	86	237	695	1,479	2,068	2,039	1,877	0
Disorders of Thyroid Gland	177	0	0	0	0	0	2	1	5	15	11	21	35	87	0
Diabetes Mellitus	5,780	2	2	0	1	5	9	56	138	446	1,069	1,509	1,433	1,110	0
Disorders of Pituitary Gland	18	0	0	0	0	0	0	0	1	3	5	7	2	0	0
Disorders of Adrenal Glands	14	0	1	0	0	0	0	1	0	3	3	4	1	1	0
Diseases of Thymus	0	0	0	0	0	0	0	0	0	0	0	0	0	0	0
Other Endocrine Diseases	41	0	0	0	0	0	1	0	1	5	6	14	8	6	0
Nutritional Marasmus	1	0	0	0	0	0	0	0	0	0	0	0	0	1	0
Other & Unspecified Malnutrition	310	0	0	0	0	0	0	1	4	7	23	35	70	170	0
Other Nutritional Deficiencies	24	0	0	0	0	0	0	0	0	0	2	4	6	12	0
Obesity & Other Hyperalimentation	556	0	0	0	0	0	3	14	63	129	140	115	61	31	0
Cystic Fibrosis	30	0	0	1	2	3	5	7	1	5	2	1	2	1	0
Fluid/Electrolyte/Acid-Base Dep	346	7	0	0	0	0	2	2	10	17	49	59	82	118	0
Other Metabolic Disorders	1,252	6	7	4	1	3	1	4	14	65	169	299	339	340	0
MENTAL & BEHAVIORAL DISORDERS															
	8,237	0	0	1	0	3	14	83	106	262	412	635	1,795	4,925	1
Organic Dementia	7,013	0	0	0	0	0	0	0	0	4	71	431	1,700	4,807	0
Other Organic Mental Disorders	139	0	0	0	0	1	1	1	1	3	9	19	31	73	0
Ment/Behav Dis-Alcohol Use	717	0	0	0	0	0	2	17	49	185	268	144	41	10	1
Ment/Behav Dis-Psychoactive Sub	237	0	0	0	0	1	10	56	49	60	42	12	4	3	0
Schizophrenia/Schizotypal/Delus	32	0	0	0	0	0	0	6	0	3	6	10	7	0	0
Mood (Affective) Disorder	37	0	0	0	0	0	1	1	1	2	7	7	2	16	0
Neurotic/Stess-Related/Somatoform	22	0	0	0	0	0	0	0	0	1	3	6	4	8	0

TABLE D-10 (Cont.): RESIDENT DEATHS FOR 358 CAUSE GROUPS, BY AGE GROUP, FLORIDA, 2016

		AGE GROUPS														
	TOTAL	<1	1-4	5-9	10-14	15-19	20-24	25-34	35-44	45-54	55-64	65-74	75-84	85+	UNK	
MENTAL & BEHAVIORAL DISORDERS (Cont.)																
Mental Retardation	17	0	0	0	0	0	0	0	3	2	4	4	2	2	0	
Other Mental & Behav Disorder	23	0	0	1	0	1	0	2	3	2	2	2	4	6	0	
NERVOUS SYSTEM DISEASES																
	14,029	15	8	11	12	19	42	71	107	252	638	1,515	3,870	7,468	1	
Meningitis	19	5	0	0	0	1	2	0	0	4	4	0	1	2	0	
Other Inflammatory Diseases	48	2	0	1	0	0	1	3	3	5	10	11	7	5	0	
Parkinsons Disease	2,372	0	0	0	0	0	0	1	0	10	54	301	916	1,090	0	
Alzheimers Disease	7,152	0	0	0	0	0	0	0	1	3	75	431	1,935	4,707	0	
Multiple Sclerosis	225	0	0	0	0	0	1	4	9	27	68	80	25	11	0	
Epilepsy	150	1	1	1	1	2	8	14	10	16	32	29	21	14	0	
Trans Cerebral Ischemic Attacks	3	0	0	0	0	0	0	0	0	0	0	0	0	3	0	
Infantile Cerebral Palsy	109	0	1	4	5	7	15	17	16	14	11	7	10	2	0	
Other Dis	3,951	7	6	5	6	9	15	32	68	173	384	656	955	1,634	1	
EYE & ADNEXA DISEASES																
	4	0	0	0	0	0	0	0	2	0	1	0	0	1	0	
Eye & Adnexa	4	0	0	0	0	0	0	0	2	0	1	0	0	1	0	
EAR & MASTOID PROCESS DISEASES																
	7	1	0	0	0	0	0	0	0	0	1	1	2	2	0	
Ear & Mastoid Process	7	1	0	0	0	0	0	0	0	0	1	1	2	2	0	
CIRCULATORY SYSTEM DISEASES																
	62,145	21	14	7	5	25	35	312	821	2,678	6,210	10,028	15,430	26,552	7	
Acute Rheumatic Fever	1	0	0	0	0	0	0	0	0	0	0	0	0	1	0	
Rheuematic Mitral Valve Disease	117	0	0	0	0	0	0	3	6	11	19	27	30	21	0	
Rheuematic Aortic Valve Disease	4	0	0	0	0	0	0	0	0	0	0	0	0	4	0	
Disord of Both Mitral/Aortic Valves	63	0	0	0	0	0	0	0	4	1	3	16	14	25	0	
Oth Chronic Rheumatic Heart Dis	74	0	0	0	0	0	0	6	3	4	4	7	18	32	0	
Essential (Primary) Hypertension	1,524	1	0	0	0	1	0	4	22	85	197	279	346	589	0	
Hypertensive Heart Disease	3,056	0	0	0	0	1	2	29	132	300	495	475	567	1,053	2	
Hypertensive Renal Disease	930	0	0	0	0	1	1	5	15	36	68	166	282	356	0	
Hypertensive Heart/Renal Dis	363	0	0	0	0	0	0	1	4	21	30	48	101	158	0	
Acute Myocardial Infarction	7,311	0	0	0	0	0	1	16	73	370	935	1,500	1,899	2,517	0	
Other Acute Ischem Heart Dis	163	1	0	0	0	0	0	1	3	7	28	30	45	48	0	
Atherosclerotic Cardio Dis	4,341	0	0	0	0	0	0	18	51	280	639	814	925	1,610	4	
Oth Chronic Ischemic Heart Dis	17,322	0	0	0	0	0	2	40	125	580	1,587	2,836	4,543	7,608	1	
Pulmonary Embolism	444	0	0	0	0	2	5	15	28	35	75	86	104	94	0	
Oth Pulm Heart/Circulation Dis	508	3	2	0	0	2	1	11	14	19	57	99	117	183	0	
Acute & Subacute Endocarditis	109	0	0	0	0	1	3	12	22	12	14	16	17	12	0	
Dis Pericardium/Acute Myocarditis	47	3	0	0	1	0	0	1	3	7	8	7	10	7	0	
Nonrheumatic Mitral Valve Disorder	161	0	0	0	0	0	1	1	1	5	17	31	51	54	0	
Nonrheumatic Aortic Valve Disorder	1,145	0	0	0	0	0	0	8	5	20	44	117	245	706	0	
All Other Diseases of Endocardium	469	0	1	0	0	0	1	13	20	27	42	59	100	206	0	
Cardiomyopathy	2,203	4	2	2	0	5	3	31	61	161	287	393	506	748	0	
Cond Dis/Cardiac Dysrhythmias	2,589	2	4	1	2	2	2	12	28	114	232	427	648	1,115	0	
Congestive Heart Failure	3,009	0	0	0	0	1	0	4	9	44	134	350	745	1,722	0	
Other & Unspecified Heart Failure	908	1	0	1	0	0	1	2	4	15	62	99	192	531	0	
Myocarditis/Myocardial Degen	50	1	1	0	0	2	0	5	0	3	5	6	7	20	0	
Other Forms of Heart Disease	1,168	0	0	0	0	1	3	12	17	44	90	135	273	593	0	
Subarachnoid Hemorrhage	381	0	1	0	0	2	0	7	26	48	91	79	78	49	0	
Intracerebral/Oth Intracranial Hem	1,905	2	0	2	0	1	4	14	59	139	250	334	544	556	0	

TABLE D-10 (Cont.): RESIDENT DEATHS FOR 358 CAUSE GROUPS, BY AGE GROUP, FLORIDA, 2016

		AGE GROUPS													
	TOTAL	<1	1-4	5-9	10-14	15-19	20-24	25-34	35-44	45-54	55-64	65-74	75-84	85+	UNK
CIRCULATORY SYSTEM DISEASES (Cont.)															
Cerebral Infarction	993	0	1	0	1	0	0	3	9	25	104	149	264	437	0
Stroke/Not Hemorrhage or Infarc	4,016	0	0	0	0	0	1	4	17	97	301	627	1,125	1,844	0
Other Cerebrovascular Disease	4,548	2	2	1	0	2	0	7	12	41	130	387	1,070	2,894	0
Atherosclerosis	476	1	0	0	0	0	0	0	1	5	32	70	118	249	0
Aortic Aneurysm & Dissection	678	0	0	0	1	0	0	9	18	41	99	158	190	162	0
Oth Dis Arteries/Arterioles/Cap	714	0	0	0	0	1	1	4	9	20	70	144	190	275	0
Phlebitis/Venous Embol/Thrombo	274	0	0	0	0	0	3	11	17	51	43	44	52	53	0
Other Circulatory Sys Disorders	81	0	0	0	0	0	0	3	3	10	18	13	14	20	0
RESPIRATORY SYSTEM DISEASES	18,381	32	14	9	5	11	17	78	147	552	1,904	4,047	5,533	6,031	1
Acute Pharyngitis & Tonsillitis	0	0	0	0	0	0	0	0	0	0	0	0	0	0	0
Acute Laryngitis & Tracheitis	0	0	0	0	0	0	0	0	0	0	0	0	0	0	0
Other Acute Upper Respir Infect	7	0	2	0	0	0	0	0	0	1	0	2	0	2	0
Influenza	172	0	0	3	2	4	1	8	16	26	23	30	27	32	0
Viral Pneumonia, NEC	25	6	0	0	0	0	0	0	2	3	3	3	1	7	0
Bacterial Pneumonia	217	2	0	0	0	0	1	2	8	13	25	46	49	71	0
Pneumonia--Other Organisms	2,393	7	2	1	0	2	9	17	42	97	224	392	624	976	0
Acute Bronchitis & Bronchiolitis	16	4	2	0	0	0	0	0	1	0	0	2	4	3	0
Oth/Unspec Acute Lower Resp Infect	3	0	0	0	0	0	0	0	0	0	0	1	2	0	0
Other Upper Resp Tract Diseases	38	0	0	0	0	1	1	2	1	4	0	8	8	13	0
Bronchitis, Not Acute or Chronic	17	0	0	0	0	0	0	0	0	1	0	5	6	5	0
Chronic Bronchitis	16	1	1	0	0	0	0	0	0	0	0	3	6	5	0
Emphysema	400	0	0	0	0	0	0	1	3	22	64	105	113	92	0
Other Chronic Obs Pulmonary Dis	11,279	0	0	0	0	0	0	3	25	247	1,181	2,659	3,625	3,538	1
Asthma	185	0	3	3	2	2	1	19	17	26	39	33	21	19	0
Bronchiectasis	67	0	0	0	0	0	1	2	1	1	4	12	20	26	0
Pneumoconioses/Chemical Effects	45	0	0	0	0	0	0	0	1	0	2	5	19	18	0
Pneumonitis Due to Food & Vomit	1,161	0	0	2	0	0	2	7	9	26	81	154	310	570	0
Other Pneumonitis--Solids & Liquids	2	1	0	0	0	0	0	0	0	0	0	0	0	1	0
Oth Lung Diseases--External Agents	11	0	0	0	0	1	0	0	0	0	3	2	3	2	0
Supp/Necrotic Cond-Low Resp Tract	50	0	1	0	0	0	0	2	1	5	8	13	12	8	0
Pleural Effusion & Plaque	88	0	0	0	0	0	0	0	0	3	1	16	21	47	0
All Other Resp Sys Diseases	2,189	11	3	0	1	1	1	15	20	77	246	556	662	596	0
DIGESTIVE SYSTEM DISEASES	7,369	13	3	1	1	6	12	92	251	894	1,728	1,555	1,395	1,418	0
Oral Cavity/Sal Glands/Jaws Dis	16	0	0	0	0	0	0	0	1	2	3	2	3	5	0
Diseases of Esophagus	155	0	0	0	0	0	0	1	1	4	16	23	41	69	0
Gastric Ulcer	63	0	0	0	0	0	0	0	4	7	10	14	9	19	0
Duodenal Ulcer	90	0	0	0	0	0	0	1	1	3	13	20	24	28	0
Peptic Ulcer, Site Unspecified	46	0	0	0	0	0	0	0	1	1	6	9	14	15	0
Gastrojejunal Ulcer	1	0	0	0	0	0	0	0	0	0	0	1	0	0	0
Gastritis & Duodenitis	21	0	0	0	0	0	0	0	0	7	2	3	2	7	0
Dyspepsia/Oth Stom/Duodenum Dis	54	0	0	0	0	0	0	0	2	2	4	14	17	15	0
Diseases of Appendix	28	0	0	0	0	0	1	1	2	2	2	6	6	8	0
Hernia	131	2	0	0	0	0	0	2	1	6	11	22	26	61	0
Crohns Disease & Ulcerative Colitis	79	0	0	0	0	0	1	2	4	2	18	22	19	11	0
Vas Disord & Intest Obs w/o Hernia	806	3	0	1	0	0	2	5	7	24	82	150	217	315	0
Diverticular Disease of Intestine	234	0	0	0	0	0	0	0	2	2	21	29	84	96	0
Other Intestine & Peritoneum Dis	304	1	0	0	1	1	0	5	1	14	37	66	77	101	0
Diseases of Peritoneum	137	2	1	0	0	0	0	1	5	10	26	26	35	31	0

TABLE D-10 (Cont.): RESIDENT DEATHS FOR 358 CAUSE GROUPS, BY AGE GROUP, FLORIDA, 2016

		AGE GROUPS													
	TOTAL	<1	1-4	5-9	10-14	15-19	20-24	25-34	35-44	45-54	55-64	65-74	75-84	85+	UNK
DIGESTIVE SYSTEM DISEASES (Cont.)															
Alcoholic Liver Disease	1,728	0	0	0	0	0	1	35	114	445	653	333	116	31	0
Chronic Hepatitis, NEC	4	0	0	0	0	0	0	0	0	1	2	1	0	0	0
Fibrosis & Cirrhosis of Liver	1,493	0	0	0	0	0	1	17	38	206	446	394	285	106	0
Other Diseases of Liver	816	4	0	0	0	2	4	12	35	89	238	217	137	78	0
Cholelithiasis/Oth Gallbladder Dis	236	0	0	0	0	0	1	0	2	10	23	40	61	99	0
Pancreatitis	234	0	1	0	0	1	1	5	21	27	48	48	43	39	0
Oth Dis--Biliary Tract/Pancreas	126	0	0	0	0	0	0	1	5	5	8	19	40	48	0
All Other Digestive System Dis	567	1	1	0	0	2	0	4	4	25	59	96	139	236	0
SKIN AND SUBCUTANEOUS TISSUE DISEASES	272	1	0	0	0	0	0	2	6	24	41	60	65	73	0
Skin & Subcutaneous Tissue Infect	139	1	0	0	0	0	0	2	4	15	23	23	37	34	0
Other--Skin & Subcutan Diseases	133	0	0	0	0	0	0	0	2	9	18	37	28	39	0
MUSCULOSKELETAL & CONNECTIVE TISSUE	865	0	0	0	2	4	3	14	29	69	130	214	205	195	0
Rheumatoid Arthritis & Inflam	164	0	0	0	0	0	1	1	2	6	22	40	51	41	0
Systemic Lupus Erythematosus	102	0	0	0	0	2	1	6	12	17	19	27	8	10	0
Other Arthropat & Related Disord	255	0	0	0	0	0	0	6	11	30	40	76	47	45	0
Dorsopathies	117	0	0	0	1	1	0	0	2	8	17	22	39	27	0
Soft Tissue Disorders	79	0	0	0	1	1	1	1	2	5	15	15	19	19	0
Osteoporosis	23	0	0	0	0	0	0	0	0	0	0	2	6	15	0
Oth Ost/Chond/Muscskel/Tis Dis	125	0	0	0	0	0	0	0	0	3	17	32	35	38	0
GENITOURINARY SYSTEM DISEASES	4,344	5	2	1	0	2	2	24	65	166	468	832	1,178	1,599	0
Acute/Rapid Progress Nephritic Syn	24	0	0	0	0	0	0	0	0	0	2	6	5	11	0
Nephrotic Syndrome	8	0	0	0	0	0	1	0	0	2	0	3	1	1	0
Other Glomerular Diseases	12	0	0	0	0	0	0	0	0	0	4	1	5	2	0
Renal Tubulo-Interstitial Diseases	55	0	0	0	0	0	0	0	2	1	7	9	15	21	0
Renal Failure	3,098	5	2	0	0	1	1	18	48	127	349	621	852	1,074	0
Urolithiasis	34	0	0	0	0	0	0	0	2	2	2	4	11	13	0
Other Kidney Disorders	4	0	0	0	0	0	0	0	0	0	1	0	2	1	0
Urinary Tract Infect, Site Unspec	737	0	0	1	0	0	0	1	6	7	49	119	212	342	0
Other Diseases of Urinary System	296	0	0	0	0	1	0	2	4	17	46	55	65	106	0
Hyperplasia of Prostate	29	0	0	0	0	0	0	0	0	0	2	4	4	19	0
Oth Dis of Male Genital Organs	22	0	0	0	0	0	0	1	1	5	5	7	1	2	0
Disorders of Breast	5	0	0	0	0	0	0	1	0	1	0	1	0	2	0
Inflam Dis: Female Pelvic Organs	5	0	0	0	0	0	0	1	1	0	1	0	2	0	0
Noninflam Dis: Female Gen Tract	15	0	0	0	0	0	0	0	1	4	0	2	3	5	0
PREGNANCY, CHILDBIRTH & THE PUERPERIUM	50	0	0	0	0	0	7	23	14	6	0	0	0	0	0
Ectopic Pregnancy	1	0	0	0	0	0	0	1	0	0	0	0	0	0	0
Spontaneous Abortion	0	0	0	0	0	0	0	0	0	0	0	0	0	0	0
Medical Abortion	0	0	0	0	0	0	0	0	0	0	0	0	0	0	0
Other Abortion	0	0	0	0	0	0	0	0	0	0	0	0	0	0	0
Other Pregnancy: Abort Outcome	1	0	0	0	0	0	0	1	0	0	0	0	0	0	0
Eclampsia & Pre-Eclampsia	3	0	0	0	0	0	0	1	2	0	0	0	0	0	0
Hemorr-Preg/Birth/Placenta Previa	3	0	0	0	0	0	0	2	0	1	0	0	0	0	0
Obstetric Embolism	2	0	0	0	0	0	1	1	0	0	0	0	0	0	0
Other Comp--Puerperium Related	4	0	0	0	0	0	2	1	0	1	0	0	0	0	0
All Other Direct Obstetric Causes	17	0	0	0	0	0	2	8	5	2	0	0	0	0	0

TABLE D-10 (Cont.): RESIDENT DEATHS FOR 358 CAUSE GROUPS, BY AGE GROUP, FLORIDA, 2016

	AGE GROUPS														
	TOTAL	<1	1-4	5-9	10-14	15-19	20-24	25-34	35-44	45-54	55-64	65-74	75-84	85+	UNK
PREGNANCY, CHILDBIRTH & THE PUERPERIUM (Cont.)															
Obstetric Death-Unspec Cause	0	0	0	0	0	0	0	0	0	0	0	0	0	0	0
Oth Deaths--Preg/Childbirth/Puer	12	0	0	0	0	0	1	6	5	0	0	0	0	0	0
Indirect Obstetric Deaths	7	0	0	0	0	0	1	2	2	2	0	0	0	0	0
PERINATAL PERIOD CONDITIONS	726	719	4	3	0	0	0	0	0	0	0	0	0	0	0
Mat Comp--Pregnancy/Labor/Del	187	186	0	1	0	0	0	0	0	0	0	0	0	0	0
Short Gest & LBW Disorders	209	209	0	0	0	0	0	0	0	0	0	0	0	0	0
Birth Trauma	1	1	0	0	0	0	0	0	0	0	0	0	0	0	0
Intrauterine Hypoxia/Birth Asphyxia	18	18	0	0	0	0	0	0	0	0	0	0	0	0	0
Respiratory Distress of Newborn	27	27	0	0	0	0	0	0	0	0	0	0	0	0	0
Other Respiratory Conditions	55	54	1	0	0	0	0	0	0	0	0	0	0	0	0
Infections-Perinatal Period	49	48	0	1	0	0	0	0	0	0	0	0	0	0	0
Other & Unspecified Conditions	180	176	3	1	0	0	0	0	0	0	0	0	0	0	0
CONGENITAL MALFORMATIONS	572	262	26	12	9	16	7	38	26	52	48	32	22	22	0
Anencephaly/Sim Malformations	16	16	0	0	0	0	0	0	0	0	0	0	0	0	0
Spina Bifida	14	2	0	0	0	0	0	3	2	4	1	2	0	0	0
Other Cong Malfs of Nervous Sys	44	17	4	4	2	4	2	5	3	2	0	1	0	0	0
Congenital Malformations of Heart	133	71	9	1	4	3	1	12	6	10	8	3	3	2	0
Other Cong Malfs of Circ Sys	35	9	1	1	1	2	0	3	3	1	2	6	1	5	0
Congenital Malfs of Respiratory Sys	26	21	2	1	0	1	0	0	0	0	0	0	0	1	0
Other Cong Malfs & Deformations	179	83	8	1	2	2	3	14	4	13	9	11	16	13	0
Downs Syndrome	70	4	0	0	0	0	0	1	6	22	27	9	1	0	0
All Other Chromosomal Abnorm	55	39	2	4	0	4	1	0	2	0	1	0	1	1	0
SYMPTOMS, SIGNS & ABNORMAL FINDINGS	3,100	110	7	1	2	9	24	64	84	111	171	316	590	1,609	2
Senility	1,700	0	0	0	0	0	0	0	0	6	10	130	345	1,209	0
Sudden Infant Death Syndrome	65	65	0	0	0	0	0	0	0	0	0	0	0	0	0
Other Unknown Mortality Causes	604	45	7	0	2	3	13	40	57	71	94	76	76	118	2
Other Symp/Signs/Abnor Lab Find	731	0	0	1	0	6	11	24	27	34	67	110	169	282	0
EXTERNAL CAUSES OF MORTALITY	17,326	131	122	68	93	505	1,095	2,725	2,329	2,490	2,334	1,575	1,625	2,229	5
Unint Inj: Railway	30	0	1	0	0	1	4	6	4	4	8	2	0	0	0
Unint Inj: MV Collision: Pedestrian	417	2	8	3	4	18	18	43	48	92	96	39	35	10	1
Unint Inj: MV Coll: Pedal Cyclist	119	0	0	3	6	3	6	11	9	30	24	18	9	0	0
Unint Inj: Motorcyclist No Train	548	0	0	0	0	24	76	139	83	85	89	37	11	4	0
Unint Inj: Motorcyclist Coll-Train	0	0	0	0	0	0	0	0	0	0	0	0	0	0	0
Unint Inj: MV Coll: Train	8	0	0	0	0	0	2	1	2	2	0	0	0	1	0
Unint Inj: MV Coll: with Non-MV	166	0	1	1	1	14	41	35	25	14	13	10	7	4	0
Unint Inj: Car/P-up/Van & Oth MV	833	2	8	12	8	58	100	147	93	104	79	95	70	57	0
Unint Inj: Heavy Veh/Bus & Oth MV	9	0	0	0	0	0	1	1	3	2	1	0	1	0	0
Unint Inj: MV Noncollision Accid	126	0	1	2	3	10	25	27	14	18	14	9	3	0	0
Unint Inj: Special-Use MV Accident	44	0	0	1	3	2	5	5	6	9	6	1	5	1	0
Unint Inj: MV Other & Unspec	956	2	9	11	12	63	94	164	109	125	132	102	79	54	0
Unint Inj: Streetcar	0	0	0	0	0	0	0	0	0	0	0	0	0	0	0
Unint Inj: Other Land Transport	30	0	0	0	0	1	2	4	2	5	8	4	4	0	0
Unint Inj: Water Transport	35	0	0	2	0	1	5	6	4	4	6	5	2	0	0
Unint Inj: Air & Space Transport	26	0	0	0	1	0	0	1	3	4	8	5	4	0	0
Unint Inj: Other Transp & Sequelae	89	0	0	1	1	2	2	5	10	20	25	12	6	5	0

TABLE D-10 (Cont.): RESIDENT DEATHS FOR 358 CAUSE GROUPS, BY AGE GROUP, FLORIDA, 2016

		AGE GROUPS													
	TOTAL	<1	1-4	5-9	10-14	15-19	20-24	25-34	35-44	45-54	55-64	65-74	75-84	85+	UNK
EXTERNAL CAUSES OF MORTALITY (Cont.)															
Unint Inj: Fall-Same Level	1,234	0	1	0	0	2	2	4	7	28	74	135	315	666	0
Unint Inj: Fall-One Level to Another	163	0	0	0	0	1	4	13	6	18	36	33	28	23	1
Unint Inj: Fall-Unspecified	1,685	0	0	0	0	0	1	1	12	43	86	184	439	919	0
Unint Inj: Firearms Discharge	13	0	1	0	2	2	1	0	1	3	2	1	0	0	0
Unint Inj: Explosion	9	0	0	0	0	0	0	2	2	1	3	0	1	0	0
Unint Inj: Drowning & Submersion	428	4	49	13	9	16	24	47	37	68	53	56	37	14	1
Unint Inj: Inhal/Ingest--Obs Resp	310	2	3	0	0	0	0	7	7	18	44	48	75	106	0
Unint Inj: Other Breath Threats	153	93	5	2	3	0	5	8	7	6	9	9	4	2	0
Unint Inj: Electric Current Exposure	25	0	0	0	0	0	1	4	4	8	5	2	0	1	0
Unint Inj: Radiation Exposure	0	0	0	0	0	0	0	0	0	0	0	0	0	0	0
Unint Inj: Smoke/Fire/Flame Expos	116	1	3	4	2	2	0	7	10	12	23	23	22	7	0
Unint Inj: Heat/Hot Sub Contact	5	0	0	0	0	0	0	0	0	1	1	1	1	1	0
Unint Inj: Lightning	9	0	0	0	0	0	3	2	2	2	0	0	0	0	0
Unint Inj: Equake/Volc/Aval/Lslide	0	0	0	0	0	0	0	0	0	0	0	0	0	0	0
Unint Inj: Cataclysmic Storm/Flood	12	0	0	0	0	0	0	0	0	1	5	2	2	2	0
Unint Inj: Poison-Drugs/Biol Subs	4,207	0	0	0	1	52	276	1,167	1,054	879	631	124	19	3	1
Unint Inj: Poison-Oth Sol/Liq	124	0	0	0	0	0	7	18	21	35	33	8	2	0	0
Unint Inj: Poison-Oth Gases/Vapors	60	0	1	1	0	2	4	14	13	9	7	3	5	1	0
Unint Inj: Other Sequelae	533	2	6	2	2	2	9	24	33	47	64	94	96	152	0
Suicide: Drugs & Biol Subs	414	0	0	0	1	8	8	31	54	101	111	56	31	13	0
Suicide: Other Sol/Liq & Vapor	20	0	0	0	0	0	1	2	3	3	7	2	1	1	0
Suicide: Other Gases & Vapors	84	0	0	0	0	4	8	10	15	19	16	8	3	1	0
Suicide: Hang/Strangle/Suffocate	660	0	0	1	12	34	52	123	132	140	96	38	21	11	0
Suicide: Firearms Discharge	1,667	0	0	0	8	40	76	204	198	263	299	288	184	106	1
Suicide: Jump From High Place	87	0	0	0	0	7	9	15	17	17	10	4	4	4	0
Suicide: Other Unspec Sequelae	190	0	0	0	0	2	13	28	20	45	42	24	11	5	0
Homicide: Drugs/Biol/Noxious Subs	5	1	0	0	0	0	0	0	1	1	1	1	0	0	0
Homicide: Hang/Strangle/Suffocate	28	1	2	0	1	0	2	5	1	5	9	1	1	0	0
Homicide: Firearms Discharge	989	1	7	6	8	118	175	316	175	102	45	15	11	10	0
Homicide: Sharp Object	94	0	1	1	1	4	14	22	21	15	8	6	1	0	0
Homicide: Blunt Object	2	0	0	0	0	0	0	0	0	0	0	1	1	0	0
Homicide: Bodily Force	4	0	0	0	0	0	0	1	1	0	1	1	0	0	0
Homicide: Sex Assault-Body Force	0	0	0	0	0	0	0	0	0	0	0	0	0	0	0
Homicide: Neg/Aban/Oth Maltreat	7	2	3	0	0	1	0	0	1	0	0	0	0	0	0
Homicide: Other Sequelae	163	11	10	1	0	3	5	22	24	24	31	14	14	4	0
Undet Inj: Poison-Drugs/Biol Subs	67	1	1	0	1	1	4	9	13	12	18	3	2	2	0
Undet Inj: Poison-Oth Sol/Liq	4	0	0	0	0	0	0	0	1	0	2	1	0	0	0
Undet Inj: Poison-Other Gases/Vap	0	0	0	0	0	0	0	0	0	0	0	0	0	0	0
Undet Inj: Firearms Discharge	13	0	0	0	0	2	0	5	3	1	1	1	0	0	0
Undet Inj: Fall/Jump/Push	5	0	0	0	0	0	1	0	1	1	1	1	0	0	0
Undet Inj: Other Sequelae	65	4	0	0	1	2	5	8	6	17	9	4	3	6	0
Legal: Execution	1	0	0	0	0	0	0	0	0	1	0	0	0	0	0
Legal: Other Interven & Seque	16	0	0	0	0	1	3	4	3	4	0	0	1	0	0
War Operations & Sequelae	2	0	0	0	0	0	0	0	0	0	0	1	0	1	0
Med/Surg Care: Therapy-Drug/Med	24	0	1	0	1	2	0	1	0	2	2	5	8	2	0
Med/Surg Care: Misadventure	1	0	0	0	0	0	0	0	0	1	0	0	0	0	0
Med/Surg Care: Oth Complications	192	2	0	1	1	0	1	6	8	19	40	38	46	30	0

ICD-10 codes associated with each cause of death group are presented in Appendix 4.

TABLE D-11: RESIDENT DEATHS FOR SELECTED CAUSES, BY AGE GROUPS, BY COUNTY, FLORIDA, 2016

		AGE GROUPS														
	TOTAL	<1	1-4	5-9	10-14	15-19	20-24	25-34	35-44	45-54	55-64	65-74	75-84	85+	UNK	
FLORIDA	197,236	1,380	246	155	161	672	1,356	3,997	5,173	11,799	24,760	36,503	47,174	63,843	17	
Heart Diseases	45,625	15	10	4	3	17	25	241	613	2,080	4,807	7,578	11,157	19,068	7	
Cancer	44,237	2	22	26	21	44	44	247	660	2,917	8,003	12,225	11,824	8,202	0	
Unintentional Injury	12,522	108	97	58	58	276	718	1,913	1,631	1,697	1,585	1,062	1,282	2,033	4	
Chronic Lower Resp Diseases	11,964	1	4	3	2	2	2	25	46	297	1,288	2,817	3,791	3,685	1	
Stroke	11,843	4	4	3	1	5	5	35	123	350	876	1,576	3,081	5,780	0	
Alzheimer's Disease	7,152	0	0	0	0	0	0	0	1	3	75	431	1,935	4,707	0	
Diabetes Mellitus	5,780	2	2	0	1	5	9	56	138	446	1,069	1,509	1,433	1,110	0	
Chronic Liver Disease/Cirrhosis	3,225	0	0	0	0	0	2	52	152	652	1,101	728	401	137	0	
Nephritis	3,146	5	2	0	0	1	2	18	48	129	356	631	865	1,089	0	
Suicide	3,122	0	0	1	21	95	167	413	439	588	581	420	255	141	1	
Influenza & Pneumonia	2,807	15	2	4	2	6	11	27	68	139	275	471	701	1,086	0	
Septicemia	2,465	23	1	2	3	3	4	31	46	147	332	514	690	669	0	
Hypertension	2,454	1	0	0	0	2	1	9	37	121	265	445	628	945	0	
Parkinson's Disease	2,372	0	0	0	0	0	0	1	0	10	54	301	916	1,090	0	
Benign Neoplasms	1,334	2	1	1	4	3	4	9	17	46	135	277	399	436	0	
Homicide	1,292	16	23	8	10	126	196	366	224	147	95	39	28	14	0	
Pneumonitis	1,163	1	0	2	0	0	2	7	9	26	81	154	310	571	0	
Human Immunodeficiency Virus	864	0	0	0	0	1	10	59	141	251	261	108	30	3	0	
Perinatal Period Conditions	726	719	4	3	0	0	0	0	0	0	0	0	0	0	0	
Aortic Aneurysm & Dissection	678	0	0	0	1	0	0	9	18	41	99	158	190	162	0	
Congenital Malformations	572	262	26	12	9	16	7	38	26	52	48	32	22	22	0	
Viral Hepatitis	485	0	0	0	0	0	0	4	19	65	243	107	33	14	0	
Atherosclerosis	476	1	0	0	0	0	0	0	1	5	32	70	118	249	0	
Anemias	384	0	0	0	0	2	6	17	25	24	37	70	81	122	0	
Nutritional Deficiencies	335	0	0	0	0	0	0	1	4	7	25	39	76	183	0	
All Other Natural Causes	29,823	196	46	27	21	60	127	386	652	1,501	2,964	4,687	6,868	12,284	4	
All Other External Causes	390	7	2	1	4	8	14	33	35	58	73	54	60	41	0	

		AGE GROUPS														
	TOTAL	<1	1-4	5-9	10-14	15-19	20-24	25-34	35-44	45-54	55-64	65-74	75-84	85+	UNK	
ALACHUA	1,946	24	4	4	1	4	9	40	60	125	283	395	395	602	0	
Heart Diseases	346	0	0	0	0	0	0	3	8	13	40	70	67	145	0	
Cancer	462	0	0	0	0	1	0	1	9	36	87	148	97	83	0	
Unintentional Injury	119	0	2	1	0	1	7	12	16	14	17	8	15	26	0	
Chronic Lower Resp Diseases	107	0	0	1	0	0	0	1	2	2	13	35	27	26	0	
Stroke	94	0	0	0	0	0	0	1	1	3	10	16	31	32	0	
Alzheimer's Disease	41	0	0	0	0	0	0	0	0	0	0	5	17	19	0	
Diabetes Mellitus	56	0	0	0	0	0	0	0	3	6	15	17	8	7	0	
Chronic Liver Disease/Cirrhosis	34	0	0	0	0	0	0	0	1	11	13	3	5	1	0	
Nephritis	26	0	0	0	0	0	0	0	0	3	4	3	6	10	0	
Suicide	32	0	0	0	0	1	0	7	3	8	4	3	5	1	0	
Influenza & Pneumonia	22	0	0	0	0	0	1	0	1	2	3	3	5	7	0	
Septicemia	23	0	0	1	0	0	0	0	0	1	6	4	6	5	0	
Hypertension	34	0	0	0	0	0	0	1	0	1	2	11	8	11	0	
Parkinson's Disease	21	0	0	0	0	0	0	0	0	0	1	4	6	10	0	
Benign Neoplasms	9	0	0	0	0	0	0	1	0	0	1	0	1	6	0	
Homicide	8	0	0	0	0	1	0	2	4	1	0	0	0	0	0	
Pneumonitis	16	0	0	0	0	0	0	0	0	1	1	2	2	10	0	
Human Immunodeficiency Virus	14	0	0	0	0	0	1	2	1	3	6	1	0	0	0	
Perinatal Period Conditions	12	12	0	0	0	0	0	0	0	0	0	0	0	0	0	
Aortic Aneurysm & Dissection	11	0	0	0	0	0	0	0	0	1	3	2	2	3	0	
Congenital Malformations	13	4	0	1	0	0	0	0	2	0	5	1	0	0	0	
Viral Hepatitis	2	0	0	0	0	0	0	0	0	0	2	0	0	0	0	
Atherosclerosis	1	0	0	0	0	0	0	0	0	0	0	0	0	1	0	
Anemias	6	0	0	0	0	0	0	1	2	0	2	0	1	0	0	
Nutritional Deficiencies	1	0	0	0	0	0	0	0	0	0	0	0	1	0	0	
All Other Natural Causes	426	8	2	0	1	0	0	5	7	18	44	58	85	198	0	
All Other External Causes	10	0	0	0	0	0	0	3	0	1	4	1	0	1	0	

ICD-10 codes associated with each cause of death group are presented in Appendix 3.

TABLE D-11 (Cont.): RESIDENT DEATHS FOR SELECTED CAUSES, BY AGE GROUPS, BY COUNTY, FLORIDA, 2016

		AGE GROUPS														
	TOTAL	<1	1-4	5-9	10-14	15-19	20-24	25-34	35-44	45-54	55-64	65-74	75-84	85+	UNK	
BAKER	247	1	1	0	2	1	3	10	11	13	50	55	55	45	0	
Heart Diseases	38	0	0	0	0	0	1	1	0	2	7	5	9	13	0	
Cancer	67	0	0	0	0	0	0	1	1	6	18	22	12	7	0	
Unintentional Injury	18	0	0	0	2	1	1	7	1	0	2	1	1	2	0	
Chronic Lower Resp Diseases	25	0	0	0	0	0	0	0	0	1	8	6	6	4	0	
Stroke	12	0	0	0	0	0	0	0	0	0	1	2	5	4	0	
Alzheimer's Disease	6	0	0	0	0	0	0	0	0	0	0	0	4	2	0	
Diabetes Mellitus	11	0	0	0	0	0	0	0	2	0	2	3	4	0	0	
Chronic Liver Disease/Cirrhosis	3	0	0	0	0	0	0	0	2	0	1	0	0	0	0	
Nephritis	5	0	0	0	0	0	0	0	0	0	2	0	0	3	0	
Suicide	5	0	0	0	0	0	0	1	1	1	2	0	0	0	0	
Influenza & Pneumonia	4	0	0	0	0	0	0	0	0	1	0	1	2	0	0	
Septicemia	3	0	0	0	0	0	0	0	0	0	1	0	2	0	0	
Hypertension	3	0	0	0	0	0	0	0	0	0	1	1	0	1	0	
Parkinson's Disease	4	0	0	0	0	0	0	0	0	0	0	3	1	0	0	
Benign Neoplasms	0	0	0	0	0	0	0	0	0	0	0	0	0	0	0	
Homicide	1	0	0	0	0	0	1	0	0	0	0	0	0	0	0	
Pneumonitis	2	0	0	0	0	0	0	0	0	0	0	1	0	1	0	
Human Immunodeficiency Virus	1	0	0	0	0	0	0	0	1	0	0	0	0	0	0	
Perinatal Period Conditions	0	0	0	0	0	0	0	0	0	0	0	0	0	0	0	
Aortic Aneurysm & Dissection	1	0	0	0	0	0	0	0	0	0	0	0	1	0	0	
Congenital Malformations	1	1	0	0	0	0	0	0	0	0	0	0	0	0	0	
Viral Hepatitis	0	0	0	0	0	0	0	0	0	0	0	0	0	0	0	
Atherosclerosis	1	0	0	0	0	0	0	0	0	0	0	1	0	0	0	
Anemias	1	0	0	0	0	0	0	0	0	1	0	0	0	0	0	
Nutritional Deficiencies	2	0	0	0	0	0	0	0	0	0	0	1	1	0	0	
All Other Natural Causes	32	0	1	0	0	0	0	0	3	1	4	8	7	8	0	
All Other External Causes	1	0	0	0	0	0	0	0	0	0	1	0	0	0	0	

	TOTAL	AGE GROUPS														UNK
		<1	1-4	5-9	10-14	15-19	20-24	25-34	35-44	45-54	55-64	65-74	75-84	85+		
BAY	1,923	15	1	1	3	12	17	31	84	156	314	401	426	462	0	
Heart Diseases	431	0	0	0	0	0	0	4	10	39	57	76	96	149	0	
Cancer	289	0	0	0	0	0	0	0	2	26	65	92	68	36	0	
Unintentional Injury	122	3	0	0	1	5	12	13	28	17	17	9	6	11	0	
Chronic Lower Resp Diseases	171	0	0	0	0	0	0	0	2	8	31	50	38	42	0	
Stroke	82	0	0	0	0	0	0	0	1	6	9	18	20	28	0	
Alzheimer's Disease	87	0	0	0	0	0	0	0	0	0	0	5	32	50	0	
Diabetes Mellitus	85	0	0	0	0	1	0	0	5	9	14	19	17	20	0	
Chronic Liver Disease/Cirrhosis	27	0	0	0	0	0	0	0	1	4	14	4	3	1	0	
Nephritis	35	0	0	0	0	0	0	0	3	2	4	9	14	3	0	
Suicide	45	0	0	0	0	2	3	6	9	9	5	6	5	0	0	
Influenza & Pneumonia	38	1	0	0	0	0	0	0	2	1	2	12	9	11	0	
Septicemia	36	0	0	0	0	1	0	0	1	2	9	7	8	8	0	
Hypertension	31	0	0	0	0	0	0	0	1	0	2	6	10	12	0	
Parkinson's Disease	10	0	0	0	0	0	0	0	0	0	1	1	6	2	0	
Benign Neoplasms	111	0	0	0	0	0	0	1	1	11	24	40	26	8	0	
Homicide	7	0	0	0	1	0	1	0	1	0	3	1	0	0	0	
Pneumonitis	16	0	0	0	0	0	0	0	0	0	2	2	6	6	0	
Human Immunodeficiency Virus	5	0	0	0	0	0	0	1	1	0	1	2	0	0	0	
Perinatal Period Conditions	7	7	0	0	0	0	0	0	0	0	0	0	0	0	0	
Aortic Aneurysm & Dissection	6	0	0	0	0	0	0	0	0	0	2	1	2	1	0	
Congenital Malformations	6	3	0	0	1	0	0	1	1	0	0	0	0	0	0	
Viral Hepatitis	8	0	0	0	0	0	0	0	0	3	4	1	0	0	0	
Atherosclerosis	0	0	0	0	0	0	0	0	0	0	0	0	0	0	0	
Anemias	3	0	0	0	0	0	0	0	1	0	0	0	0	2	0	
Nutritional Deficiencies	5	0	0	0	0	0	0	0	0	0	2	1	1	1	0	
All Other Natural Causes	258	1	1	1	0	3	1	5	13	19	46	38	59	71	0	
All Other External Causes	2	0	0	0	0	0	0	0	1	0	0	1	0	0	0	

ICD-10 codes associated with each cause of death group are presented in Appendix 3.

TABLE D-11 (Cont.): RESIDENT DEATHS FOR SELECTED CAUSES, BY AGE GROUPS, BY COUNTY, FLORIDA, 2016

		AGE GROUPS														
	TOTAL	<1	1-4	5-9	10-14	15-19	20-24	25-34	35-44	45-54	55-64	65-74	75-84	85+	UNK	
BRADFORD	311	2	2	0	0	0	4	3	8	22	49	58	81	82	0	
Heart Diseases	63	0	0	0	0	0	0	0	1	2	8	8	20	24	0	
Cancer	64	0	0	0	0	0	0	0	1	9	10	18	16	10	0	
Unintentional Injury	18	1	0	0	0	0	3	1	2	1	4	2	1	3	0	
Chronic Lower Resp Diseases	22	0	0	0	0	0	0	0	0	0	2	7	9	4	0	
Stroke	11	0	0	0	0	0	0	0	0	0	0	2	5	4	0	
Alzheimer's Disease	7	0	0	0	0	0	0	0	0	0	0	0	3	4	0	
Diabetes Mellitus	4	0	0	0	0	0	0	0	1	0	3	0	0	0	0	
Chronic Liver Disease/Cirrhosis	8	0	0	0	0	0	0	0	0	2	3	1	2	0	0	
Nephritis	6	0	0	0	0	0	0	0	0	0	2	3	1	0	0	
Suicide	1	0	0	0	0	0	0	0	0	1	0	0	0	0	0	
Influenza & Pneumonia	4	0	0	0	0	0	0	0	0	0	3	0	0	1	0	
Septicemia	2	0	0	0	0	0	0	0	0	0	1	0	0	1	0	
Hypertension	11	0	0	0	0	0	0	1	0	1	4	1	3	1	0	
Parkinson's Disease	1	0	0	0	0	0	0	0	0	0	0	0	1	0	0	
Benign Neoplasms	1	0	0	0	0	0	0	0	0	0	0	0	0	1	0	
Homicide	4	0	1	0	0	0	1	1	0	1	0	0	0	0	0	
Pneumonitis	1	0	0	0	0	0	0	0	0	0	0	1	0	0	0	
Human Immunodeficiency Virus	0	0	0	0	0	0	0	0	0	0	0	0	0	0	0	
Perinatal Period Conditions	0	0	0	0	0	0	0	0	0	0	0	0	0	0	0	
Aortic Aneurysm & Dissection	1	0	0	0	0	0	0	0	0	0	0	1	0	0	0	
Congenital Malformations	2	1	0	0	0	0	0	0	0	1	0	0	0	0	0	
Viral Hepatitis	0	0	0	0	0	0	0	0	0	0	0	0	0	0	0	
Atherosclerosis	1	0	0	0	0	0	0	0	0	0	0	1	0	0	0	
Anemias	0	0	0	0	0	0	0	0	0	0	0	0	0	0	0	
Nutritional Deficiencies	0	0	0	0	0	0	0	0	0	0	0	0	0	0	0	
All Other Natural Causes	76	0	0	0	0	0	0	0	3	3	8	13	20	29	0	
All Other External Causes	3	0	1	0	0	0	0	0	0	1	1	0	0	0	0	

	TOTAL	AGE GROUPS														UNK
		<1	1-4	5-9	10-14	15-19	20-24	25-34	35-44	45-54	55-64	65-74	75-84	85+		
BREVARD	7,313	29	8	3	3	13	38	132	173	389	949	1,341	1,853	2,382	0	
Heart Diseases	1,719	1	1	0	0	0	2	7	12	56	164	275	453	748	0	
Cancer	1,675	0	0	0	0	0	2	5	14	91	327	434	478	324	0	
Unintentional Injury	443	1	3	2	1	4	20	62	57	69	71	52	43	58	0	
Chronic Lower Resp Diseases	525	0	1	0	0	0	0	0	1	15	55	121	170	162	0	
Stroke	394	0	0	0	0	0	0	3	6	8	34	59	110	174	0	
Alzheimer's Disease	170	0	0	0	0	0	0	0	0	0	1	14	43	112	0	
Diabetes Mellitus	195	0	0	0	0	0	0	5	3	8	41	58	51	29	0	
Chronic Liver Disease/Cirrhosis	183	0	0	0	0	0	0	4	12	42	74	31	15	5	0	
Nephritis	115	0	0	0	0	0	0	1	3	3	7	19	37	45	0	
Suicide	134	0	0	0	1	5	8	23	21	25	23	13	10	5	0	
Influenza & Pneumonia	101	0	0	0	0	0	0	1	4	4	8	15	30	39	0	
Septicemia	92	1	0	0	0	0	0	3	1	5	9	19	27	27	0	
Hypertension	52	0	0	0	0	0	0	0	0	0	5	11	17	19	0	
Parkinson's Disease	66	0	0	0	0	0	0	0	0	0	4	7	32	23	0	
Benign Neoplasms	35	0	0	0	0	0	0	0	0	1	5	9	6	14	0	
Homicide	30	0	1	0	1	1	2	7	11	4	1	1	0	1	0	
Pneumonitis	26	0	0	0	0	0	0	1	0	0	2	3	6	14	0	
Human Immunodeficiency Virus	9	0	0	0	0	0	0	0	2	3	3	1	0	0	0	
Perinatal Period Conditions	15	15	0	0	0	0	0	0	0	0	0	0	0	0	0	
Aortic Aneurysm & Dissection	34	0	0	0	0	0	0	0	0	1	3	10	12	8	0	
Congenital Malformations	18	5	1	0	0	2	1	1	3	1	1	2	1	0	0	
Viral Hepatitis	19	0	0	0	0	0	0	0	0	4	11	2	1	1	0	
Atherosclerosis	15	0	0	0	0	0	0	0	0	0	1	2	6	6	0	
Anemias	9	0	0	0	0	0	0	0	0	1	2	2	2	2	0	
Nutritional Deficiencies	13	0	0	0	0	0	0	0	1	0	1	2	5	4	0	
All Other Natural Causes	1,208	4	1	1	0	1	3	7	21	46	90	175	297	562	0	
All Other External Causes	18	2	0	0	0	0	0	2	1	2	6	4	1	0	0	

ICD-10 codes associated with each cause of death group are presented in Appendix 3.

TABLE D-11 (Cont.): RESIDENT DEATHS FOR SELECTED CAUSES, BY AGE GROUPS, BY COUNTY, FLORIDA, 2016

		AGE GROUPS														
	TOTAL	<1	1-4	5-9	10-14	15-19	20-24	25-34	35-44	45-54	55-64	65-74	75-84	85+	UNK	
BROWARD	15,272	117	23	13	12	65	128	395	497	1,035	1,958	2,551	3,245	5,231	2	
Heart Diseases	3,737	0	1	0	0	2	1	28	37	174	353	573	804	1,764	0	
Cancer	3,439	0	0	2	3	4	4	24	77	283	677	860	856	649	0	
Unintentional Injury	1,080	7	9	6	3	22	74	205	185	160	138	76	64	130	1	
Chronic Lower Resp Diseases	774	0	0	0	0	0	0	3	6	16	81	146	222	299	1	
Stroke	1,513	1	0	0	0	1	1	3	8	31	85	144	353	886	0	
Alzheimer's Disease	400	0	0	0	0	0	0	0	0	0	7	27	108	258	0	
Diabetes Mellitus	377	0	0	0	0	0	0	4	14	24	86	88	92	69	0	
Chronic Liver Disease/Cirrhosis	255	0	0	0	0	0	0	3	10	67	85	46	32	12	0	
Nephritis	303	2	1	0	0	0	0	1	6	10	36	66	71	110	0	
Suicide	243	0	0	0	3	15	12	34	38	46	41	33	9	12	0	
Influenza & Pneumonia	177	0	0	0	0	2	1	2	6	14	17	24	35	76	0	
Septicemia	165	3	0	0	0	0	1	0	4	8	26	38	39	46	0	
Hypertension	166	0	0	0	0	0	1	2	3	14	19	32	43	52	0	
Parkinson's Disease	178	0	0	0	0	0	0	0	0	1	4	31	52	90	0	
Benign Neoplasms	104	0	0	0	1	0	0	1	1	3	16	23	24	35	0	
Homicide	104	1	1	2	0	10	17	32	17	15	6	2	1	0	0	
Pneumonitis	74	0	0	0	0	0	1	1	0	4	9	12	13	34	0	
Human Immunodeficiency Virus	126	0	0	0	0	0	0	11	22	33	39	13	7	1	0	
Perinatal Period Conditions	61	59	1	1	0	0	0	0	0	0	0	0	0	0	0	
Aortic Aneurysm & Dissection	52	0	0	0	0	0	0	0	2	9	5	11	13	12	0	
Congenital Malformations	42	21	1	1	0	2	1	4	1	6	2	2	1	0	0	
Viral Hepatitis	33	0	0	0	0	0	0	0	0	3	12	9	7	2	0	
Atherosclerosis	44	0	0	0	0	0	0	0	0	0	0	6	11	27	0	
Anemias	35	0	0	0	0	0	2	2	4	2	5	5	6	9	0	
Nutritional Deficiencies	19	0	0	0	0	0	0	0	0	1	1	5	4	8	0	
All Other Natural Causes	1,743	23	9	1	2	7	10	34	54	106	203	277	371	646	0	
All Other External Causes	28	0	0	0	0	0	2	1	2	5	5	2	7	4	0	

		AGE GROUPS														
	TOTAL	<1	1-4	5-9	10-14	15-19	20-24	25-34	35-44	45-54	55-64	65-74	75-84	85+	UNK	
CALHOUN	184	1	0	0	0	0	1	3	5	18	39	49	38	30	0	
Heart Diseases	42	0	0	0	0	0	0	0	1	6	5	11	9	10	0	
Cancer	33	0	0	0	0	0	0	0	0	5	11	11	2	4	0	
Unintentional Injury	8	0	0	0	0	0	0	1	2	0	2	0	1	2	0	
Chronic Lower Resp Diseases	22	0	0	0	0	0	0	0	0	1	3	9	7	2	0	
Stroke	7	0	0	0	0	0	0	0	0	1	1	2	3	0	0	
Alzheimer's Disease	6	0	0	0	0	0	0	0	0	0	1	0	2	3	0	
Diabetes Mellitus	10	0	0	0	0	0	0	0	0	1	2	3	2	2	0	
Chronic Liver Disease/Cirrhosis	0	0	0	0	0	0	0	0	0	0	0	0	0	0	0	
Nephritis	6	0	0	0	0	0	0	0	0	0	2	0	3	1	0	
Suicide	2	0	0	0	0	0	0	1	1	0	0	0	0	0	0	
Influenza & Pneumonia	4	0	0	0	0	0	0	0	0	0	0	2	2	0	0	
Septicemia	3	0	0	0	0	0	0	0	0	0	2	1	0	0	0	
Hypertension	2	0	0	0	0	0	0	0	0	1	0	1	0	0	0	
Parkinson's Disease	1	0	0	0	0	0	0	0	0	0	0	1	0	0	0	
Benign Neoplasms	3	0	0	0	0	0	0	0	0	0	2	0	1	0	0	
Homicide	0	0	0	0	0	0	0	0	0	0	0	0	0	0	0	
Pneumonitis	1	0	0	0	0	0	0	0	0	0	1	0	0	0	0	
Human Immunodeficiency Virus	1	0	0	0	0	0	0	1	0	0	0	0	0	0	0	
Perinatal Period Conditions	0	0	0	0	0	0	0	0	0	0	0	0	0	0	0	
Aortic Aneurysm & Dissection	1	0	0	0	0	0	0	0	0	0	0	0	1	0	0	
Congenital Malformations	0	0	0	0	0	0	0	0	0	0	0	0	0	0	0	
Viral Hepatitis	0	0	0	0	0	0	0	0	0	0	0	0	0	0	0	
Atherosclerosis	0	0	0	0	0	0	0	0	0	0	0	0	0	0	0	
Anemias	1	0	0	0	0	0	0	0	0	0	0	1	0	0	0	
Nutritional Deficiencies	0	0	0	0	0	0	0	0	0	0	0	0	0	0	0	
All Other Natural Causes	30	1	0	0	0	0	1	0	0	3	7	7	5	6	0	
All Other External Causes	1	0	0	0	0	0	0	0	1	0	0	0	0	0	0	

ICD-10 codes associated with each cause of death group are presented in Appendix 3.

TABLE D-11 (Cont.): RESIDENT DEATHS FOR SELECTED CAUSES, BY AGE GROUPS, BY COUNTY, FLORIDA, 2016

		AGE GROUPS														
	TOTAL	<1	1-4	5-9	10-14	15-19	20-24	25-34	35-44	45-54	55-64	65-74	75-84	85+	UNK	
CHARLOTTE	2,563	8	0	0	1	4	6	26	33	114	233	483	683	970	2	
Heart Diseases	574	0	0	0	0	0	0	2	4	26	49	106	148	238	1	
Cancer	611	0	0	0	0	0	0	0	5	31	77	177	190	131	0	
Unintentional Injury	102	2	0	0	1	3	6	13	7	9	13	16	15	17	0	
Chronic Lower Resp Diseases	163	0	0	0	0	0	0	0	0	3	6	38	52	64	0	
Stroke	138	0	0	0	0	0	0	1	0	1	10	12	40	74	0	
Alzheimer's Disease	134	0	0	0	0	0	0	0	0	0	0	5	28	101	0	
Diabetes Mellitus	58	0	0	0	0	0	0	1	1	5	9	13	14	15	0	
Chronic Liver Disease/Cirrhosis	55	0	0	0	0	0	0	1	1	8	20	13	6	6	0	
Nephritis	36	0	0	0	0	0	0	0	0	0	1	5	13	17	0	
Suicide	38	0	0	0	0	1	0	2	5	4	6	13	5	2	0	
Influenza & Pneumonia	65	0	0	0	0	0	0	2	0	0	5	7	16	35	0	
Septicemia	32	0	0	0	0	0	0	0	0	2	3	6	13	8	0	
Hypertension	38	0	0	0	0	0	0	0	0	1	1	3	11	22	0	
Parkinson's Disease	22	0	0	0	0	0	0	0	0	0	0	4	8	10	0	
Benign Neoplasms	15	0	0	0	0	0	0	0	0	0	1	2	6	6	0	
Homicide	3	0	0	0	0	0	0	0	1	0	0	1	0	1	0	
Pneumonitis	29	0	0	0	0	0	0	0	0	1	3	1	8	16	0	
Human Immunodeficiency Virus	2	0	0	0	0	0	0	0	0	0	1	1	0	0	0	
Perinatal Period Conditions	6	6	0	0	0	0	0	0	0	0	0	0	0	0	0	
Aortic Aneurysm & Dissection	5	0	0	0	0	0	0	0	0	0	1	1	1	2	0	
Congenital Malformations	1	0	0	0	0	0	0	0	0	0	0	0	1	0	0	
Viral Hepatitis	8	0	0	0	0	0	0	0	0	2	3	2	1	0	0	
Atherosclerosis	6	0	0	0	0	0	0	0	0	0	1	0	2	3	0	
Anemias	7	0	0	0	0	0	0	0	0	0	0	4	0	3	0	
Nutritional Deficiencies	1	0	0	0	0	0	0	0	0	0	1	0	0	0	0	
All Other Natural Causes	411	0	0	0	0	0	0	4	9	21	22	53	104	197	1	
All Other External Causes	3	0	0	0	0	0	0	0	0	0	0	0	1	2	0	

		AGE GROUPS														
	TOTAL	<1	1-4	5-9	10-14	15-19	20-24	25-34	35-44	45-54	55-64	65-74	75-84	85+	UNK	
CITRUS	2,503	9	2	0	5	4	10	25	45	126	316	508	704	749	0	
Heart Diseases	651	0	0	0	0	0	0	1	5	22	62	111	203	247	0	
Cancer	550	0	0	0	0	0	0	0	6	31	99	166	154	94	0	
Unintentional Injury	161	2	1	0	2	2	7	20	14	24	23	13	23	30	0	
Chronic Lower Resp Diseases	239	0	0	0	0	0	0	0	1	4	27	54	87	66	0	
Stroke	198	0	0	0	0	0	0	0	1	4	15	23	57	98	0	
Alzheimer's Disease	32	0	0	0	0	0	0	0	0	0	1	1	10	20	0	
Diabetes Mellitus	85	0	0	0	0	0	0	0	3	4	14	22	27	15	0	
Chronic Liver Disease/Cirrhosis	63	0	0	0	0	0	0	0	1	10	19	21	8	4	0	
Nephritis	25	0	0	0	0	0	0	0	0	1	3	3	5	13	0	
Suicide	29	0	0	0	1	1	1	2	5	3	4	7	3	2	0	
Influenza & Pneumonia	18	0	0	0	0	0	0	0	0	0	0	5	8	5	0	
Septicemia	17	0	0	0	0	0	0	0	0	2	3	3	6	3	0	
Hypertension	80	0	0	0	0	0	0	0	0	4	5	17	21	33	0	
Parkinson's Disease	30	0	0	0	0	0	0	0	0	0	1	6	14	9	0	
Benign Neoplasms	17	0	0	0	1	0	0	0	1	0	0	4	6	5	0	
Homicide	4	0	0	0	0	0	0	0	0	1	0	1	0	2	0	
Pneumonitis	3	0	0	0	0	0	0	0	0	0	0	2	0	1	0	
Human Immunodeficiency Virus	0	0	0	0	0	0	0	0	0	0	0	0	0	0	0	
Perinatal Period Conditions	3	3	0	0	0	0	0	0	0	0	0	0	0	0	0	
Aortic Aneurysm & Dissection	7	0	0	0	0	0	0	0	0	1	2	2	1	1	0	
Congenital Malformations	4	3	0	0	0	0	0	0	1	0	0	0	0	0	0	
Viral Hepatitis	7	0	0	0	0	0	0	0	0	1	5	1	0	0	0	
Atherosclerosis	1	0	0	0	0	0	0	0	0	0	1	0	0	0	0	
Anemias	3	0	0	0	0	0	0	0	0	0	1	0	2	0	0	
Nutritional Deficiencies	6	0	0	0	0	0	0	0	0	1	0	1	1	3	0	
All Other Natural Causes	262	1	1	0	1	1	1	2	7	12	29	44	66	97	0	
All Other External Causes	8	0	0	0	0	0	1	0	0	1	2	1	2	1	0	

ICD-10 codes associated with each cause of death group are presented in Appendix 3.

TABLE D-11 (Cont.): RESIDENT DEATHS FOR SELECTED CAUSES, BY AGE GROUPS, BY COUNTY, FLORIDA, 2016

		AGE GROUPS														
	TOTAL	<1	1-4	5-9	10-14	15-19	20-24	25-34	35-44	45-54	55-64	65-74	75-84	85+	UNK	
CLAY	1,749	12	3	0	1	3	23	44	81	119	252	372	439	400	0	
Heart Diseases	314	1	0	0	0	0	1	2	9	25	39	67	83	87	0	
Cancer	406	0	1	0	0	0	1	2	11	30	80	128	108	45	0	
Unintentional Injury	153	2	2	0	1	1	15	23	34	22	14	9	15	15	0	
Chronic Lower Resp Diseases	135	0	0	0	0	0	0	0	0	5	20	34	49	27	0	
Stroke	76	0	0	0	0	0	0	0	2	1	5	19	21	28	0	
Alzheimer's Disease	23	0	0	0	0	0	0	0	0	0	0	1	10	12	0	
Diabetes Mellitus	54	0	0	0	0	0	0	1	2	6	11	16	10	8	0	
Chronic Liver Disease/Cirrhosis	27	0	0	0	0	0	0	0	4	5	11	4	2	1	0	
Nephritis	29	0	0	0	0	0	0	0	1	1	2	7	10	8	0	
Suicide	38	0	0	0	0	0	4	7	6	4	7	4	4	2	0	
Influenza & Pneumonia	20	0	0	0	0	0	1	0	0	1	1	3	7	7	0	
Septicemia	22	0	0	0	0	0	0	0	1	1	3	2	11	4	0	
Hypertension	22	0	0	0	0	0	0	0	1	3	1	8	3	6	0	
Parkinson's Disease	32	0	0	0	0	0	0	0	0	1	2	6	10	13	0	
Benign Neoplasms	11	0	0	0	0	0	0	0	0	0	0	3	4	4	0	
Homicide	11	1	0	0	0	2	0	4	0	1	2	0	0	1	0	
Pneumonitis	5	0	0	0	0	0	0	0	0	0	0	1	0	4	0	
Human Immunodeficiency Virus	2	0	0	0	0	0	0	1	0	1	0	0	0	0	0	
Perinatal Period Conditions	3	3	0	0	0	0	0	0	0	0	0	0	0	0	0	
Aortic Aneurysm & Dissection	7	0	0	0	0	0	0	0	0	0	1	1	2	3	0	
Congenital Malformations	5	4	0	0	0	0	0	0	0	0	1	0	0	0	0	
Viral Hepatitis	3	0	0	0	0	0	0	0	0	0	2	1	0	0	0	
Atherosclerosis	33	0	0	0	0	0	0	0	0	0	1	5	12	15	0	
Anemias	4	0	0	0	0	0	0	0	0	1	0	1	1	1	0	
Nutritional Deficiencies	1	0	0	0	0	0	0	0	0	0	0	0	1	0	0	
All Other Natural Causes	310	1	0	0	0	0	1	4	10	10	48	51	76	109	0	
All Other External Causes	3	0	0	0	0	0	0	0	0	1	1	1	0	0	0	

	TOTAL	AGE GROUPS														UNK
		<1	1-4	5-9	10-14	15-19	20-24	25-34	35-44	45-54	55-64	65-74	75-84	85+		
COLLIER	3,270	16	1	3	3	7	14	41	45	119	288	524	855	1,354	0	
Heart Diseases	771	0	0	0	0	0	0	1	7	15	55	86	182	425	0	
Cancer	807	0	1	0	0	0	0	3	3	29	100	204	268	199	0	
Unintentional Injury	218	0	0	2	1	4	8	21	20	18	19	14	27	84	0	
Chronic Lower Resp Diseases	187	0	0	0	0	0	0	0	0	3	11	46	61	66	0	
Stroke	266	0	0	0	0	0	0	2	0	4	12	26	54	168	0	
Alzheimer's Disease	201	0	0	0	0	0	0	0	0	0	2	17	60	122	0	
Diabetes Mellitus	62	0	0	0	0	0	0	1	0	5	9	13	25	9	0	
Chronic Liver Disease/Cirrhosis	61	0	0	0	0	0	0	2	4	14	17	12	9	3	0	
Nephritis	34	0	0	0	0	0	0	0	0	0	2	5	13	14	0	
Suicide	45	0	0	0	0	2	5	2	3	5	9	8	8	3	0	
Influenza & Pneumonia	31	0	0	1	0	0	0	0	0	1	2	4	7	16	0	
Septicemia	25	0	0	0	1	0	0	1	1	1	4	4	5	8	0	
Hypertension	33	0	0	0	0	0	0	0	0	0	1	3	10	19	0	
Parkinson's Disease	58	0	0	0	0	0	0	0	0	0	1	6	14	37	0	
Benign Neoplasms	20	0	0	0	0	0	0	0	1	1	2	1	7	8	0	
Homicide	8	0	0	0	0	1	1	2	1	0	1	0	1	1	0	
Pneumonitis	7	0	0	0	0	0	0	0	0	1	0	1	3	2	0	
Human Immunodeficiency Virus	8	0	0	0	0	0	0	0	0	3	2	2	1	0	0	
Perinatal Period Conditions	9	9	0	0	0	0	0	0	0	0	0	0	0	0	0	
Aortic Aneurysm & Dissection	15	0	0	0	0	0	0	0	0	0	0	5	3	7	0	
Congenital Malformations	11	6	0	0	0	0	0	0	0	0	1	1	1	2	0	
Viral Hepatitis	5	0	0	0	0	0	0	0	0	0	4	0	1	0	0	
Atherosclerosis	8	0	0	0	0	0	0	0	0	0	1	1	1	5	0	
Anemias	10	0	0	0	0	0	0	0	0	0	0	1	2	7	0	
Nutritional Deficiencies	7	0	0	0	0	0	0	0	0	0	1	0	0	6	0	
All Other Natural Causes	359	1	0	0	1	0	0	6	5	17	32	64	91	142	0	
All Other External Causes	4	0	0	0	0	0	0	0	0	2	0	0	1	1	0	

ICD-10 codes associated with each cause of death group are presented in Appendix 3.

TABLE D-11 (Cont.): RESIDENT DEATHS FOR SELECTED CAUSES, BY AGE GROUPS, BY COUNTY, FLORIDA, 2016

		AGE GROUPS														
	TOTAL	<1	1-4	5-9	10-14	15-19	20-24	25-34	35-44	45-54	55-64	65-74	75-84	85+	UNK	
COLUMBIA	773	8	2	0	2	1	1	20	19	50	125	194	183	168	0	
Heart Diseases	180	0	0	0	0	0	0	1	5	11	25	36	43	59	0	
Cancer	190	0	0	0	0	0	0	1	1	12	44	63	51	18	0	
Unintentional Injury	38	2	0	0	1	0	0	9	1	3	4	9	2	7	0	
Chronic Lower Resp Diseases	63	0	0	0	0	0	0	0	0	1	7	19	24	12	0	
Stroke	32	0	0	0	0	0	0	1	0	1	3	9	9	9	0	
Alzheimer's Disease	14	0	0	0	0	0	0	0	0	0	1	0	4	9	0	
Diabetes Mellitus	35	0	0	0	0	0	0	0	1	2	9	10	8	5	0	
Chronic Liver Disease/Cirrhosis	13	0	0	0	0	0	0	1	1	4	3	4	0	0	0	
Nephritis	10	0	0	0	0	0	0	0	0	1	0	2	3	4	0	
Suicide	9	0	0	0	0	1	1	0	3	1	1	1	1	0	0	
Influenza & Pneumonia	8	0	0	0	0	0	0	0	0	1	2	1	2	2	0	
Septicemia	8	0	0	0	0	0	0	2	0	0	0	3	0	3	0	
Hypertension	11	0	0	0	0	0	0	0	0	0	2	3	1	5	0	
Parkinson's Disease	5	0	0	0	0	0	0	0	0	0	1	1	1	2	0	
Benign Neoplasms	5	0	0	0	0	0	0	0	0	0	1	3	1	0	0	
Homicide	9	1	1	0	0	0	0	2	2	3	0	0	0	0	0	
Pneumonitis	2	0	0	0	0	0	0	0	0	0	1	0	0	1	0	
Human Immunodeficiency Virus	4	0	0	0	0	0	0	0	0	2	1	1	0	0	0	
Perinatal Period Conditions	3	3	0	0	0	0	0	0	0	0	0	0	0	0	0	
Aortic Aneurysm & Dissection	1	0	0	0	0	0	0	0	1	0	0	0	0	0	0	
Congenital Malformations	4	0	1	0	0	0	0	0	0	1	0	0	1	1	0	
Viral Hepatitis	5	0	0	0	0	0	0	0	0	2	2	1	0	0	0	
Atherosclerosis	0	0	0	0	0	0	0	0	0	0	0	0	0	0	0	
Anemias	0	0	0	0	0	0	0	0	0	0	0	0	0	0	0	
Nutritional Deficiencies	1	0	0	0	0	0	0	0	0	0	0	0	1	0	0	
All Other Natural Causes	123	2	0	0	1	0	0	3	4	5	18	28	31	31	0	
All Other External Causes	0	0	0	0	0	0	0	0	0	0	0	0	0	0	0	

		AGE GROUPS														
	TOTAL	<1	1-4	5-9	10-14	15-19	20-24	25-34	35-44	45-54	55-64	65-74	75-84	85+	UNK	
MIAMI-DADE	20,136	170	24	24	17	97	162	379	514	1,194	2,231	3,256	5,003	7,060	5	
Heart Diseases	5,333	6	1	1	1	1	6	28	65	229	496	767	1,342	2,388	2	
Cancer	4,380	0	4	5	3	9	14	30	90	310	744	1,091	1,205	875	0	
Unintentional Injury	933	10	7	7	5	34	69	159	118	126	113	95	86	103	1	
Chronic Lower Resp Diseases	989	0	1	0	0	0	0	2	5	21	70	141	337	412	0	
Stroke	1,443	2	1	2	0	0	0	2	14	31	81	175	381	754	0	
Alzheimer's Disease	868	0	0	0	0	0	0	0	0	0	4	42	221	601	0	
Diabetes Mellitus	763	1	0	0	0	0	2	7	11	62	128	175	199	178	0	
Chronic Liver Disease/Cirrhosis	253	0	0	0	0	0	0	3	12	33	73	56	57	19	0	
Nephritis	322	1	0	0	0	1	1	2	2	16	24	57	90	128	0	
Suicide	241	0	0	0	2	10	9	28	31	50	34	33	21	22	1	
Influenza & Pneumonia	291	1	0	0	0	1	0	4	8	10	33	35	84	115	0	
Septicemia	233	2	0	1	0	0	0	2	3	18	24	44	73	66	0	
Hypertension	270	1	0	0	0	0	0	1	2	17	26	43	70	110	0	
Parkinson's Disease	304	0	0	0	0	0	0	0	0	1	3	35	106	159	0	
Benign Neoplasms	129	0	1	1	1	0	1	1	3	4	12	22	40	43	0	
Homicide	214	1	0	2	1	30	35	57	36	32	11	5	3	1	0	
Pneumonitis	111	0	0	0	0	0	0	0	1	1	8	12	37	52	0	
Human Immunodeficiency Virus	185	0	0	0	0	0	3	8	31	56	59	19	9	0	0	
Perinatal Period Conditions	88	88	0	0	0	0	0	0	0	0	0	0	0	0	0	
Aortic Aneurysm & Dissection	60	0	0	0	0	0	0	0	4	6	12	12	15	11	0	
Congenital Malformations	71	42	4	0	1	4	0	3	1	9	0	4	1	2	0	
Viral Hepatitis	43	0	0	0	0	0	0	0	3	7	17	9	5	2	0	
Atherosclerosis	16	0	0	0	0	0	0	0	0	0	1	2	2	11	0	
Anemias	51	0	0	0	0	1	2	3	2	5	6	10	13	9	0	
Nutritional Deficiencies	12	0	0	0	0	0	0	0	0	0	1	1	3	7	0	
All Other Natural Causes	2,507	14	5	5	3	6	17	36	71	147	247	370	598	987	1	
All Other External Causes	26	1	0	0	0	0	3	3	1	3	4	1	5	5	0	

ICD-10 codes associated with each cause of death group are presented in Appendix 3.

TABLE D-11 (Cont.): RESIDENT DEATHS FOR SELECTED CAUSES, BY AGE GROUPS, BY COUNTY, FLORIDA, 2016

		AGE GROUPS														
	TOTAL	<1	1-4	5-9	10-14	15-19	20-24	25-34	35-44	45-54	55-64	65-74	75-84	85+	UNK	
DESOTO	333	1	1	0	1	0	5	5	8	32	40	76	89	75	0	
Heart Diseases	69	0	0	0	0	0	0	2	2	5	8	11	25	16	0	
Cancer	79	0	0	0	0	0	0	0	0	10	10	28	18	13	0	
Unintentional Injury	22	0	1	0	0	0	4	1	3	5	1	2	3	2	0	
Chronic Lower Resp Diseases	29	0	0	0	0	0	0	0	0	0	5	7	10	7	0	
Stroke	14	0	0	0	0	0	1	0	0	0	0	1	2	10	0	
Alzheimer's Disease	7	0	0	0	0	0	0	0	0	0	0	2	2	3	0	
Diabetes Mellitus	10	0	0	0	0	0	0	0	0	2	3	3	2	0	0	
Chronic Liver Disease/Cirrhosis	5	0	0	0	0	0	0	0	1	1	1	2	0	0	0	
Nephritis	10	0	0	0	0	0	0	0	0	0	1	2	5	2	0	
Suicide	8	0	0	0	0	0	0	2	0	1	2	3	0	0	0	
Influenza & Pneumonia	5	0	0	0	0	0	0	0	0	1	0	2	1	1	0	
Septicemia	7	0	0	0	0	0	0	0	0	0	2	0	4	1	0	
Hypertension	2	0	0	0	0	0	0	0	0	0	0	0	1	1	0	
Parkinson's Disease	1	0	0	0	0	0	0	0	0	0	0	0	1	0	0	
Benign Neoplasms	2	0	0	0	0	0	0	0	0	0	0	0	1	1	0	
Homicide	0	0	0	0	0	0	0	0	0	0	0	0	0	0	0	
Pneumonitis	2	0	0	0	0	0	0	0	0	0	0	1	1	0	0	
Human Immunodeficiency Virus	2	0	0	0	0	0	0	0	0	1	0	1	0	0	0	
Perinatal Period Conditions	1	1	0	0	0	0	0	0	0	0	0	0	0	0	0	
Aortic Aneurysm & Dissection	1	0	0	0	0	0	0	0	0	0	0	0	0	1	0	
Congenital Malformations	1	0	0	0	1	0	0	0	0	0	0	0	0	0	0	
Viral Hepatitis	1	0	0	0	0	0	0	0	0	0	1	0	0	0	0	
Atherosclerosis	1	0	0	0	0	0	0	0	0	0	0	0	0	1	0	
Anemias	0	0	0	0	0	0	0	0	0	0	0	0	0	0	0	
Nutritional Deficiencies	0	0	0	0	0	0	0	0	0	0	0	0	0	0	0	
All Other Natural Causes	54	0	0	0	0	0	0	0	2	6	6	11	13	16	0	
All Other External Causes	0	0	0	0	0	0	0	0	0	0	0	0	0	0	0	

	TOTAL	AGE GROUPS														UNK
		<1	1-4	5-9	10-14	15-19	20-24	25-34	35-44	45-54	55-64	65-74	75-84	85+		
DIXIE	204	1	0	0	0	0	3	3	4	16	46	49	50	32	0	
Heart Diseases	46	0	0	0	0	0	0	0	2	1	14	9	11	9	0	
Cancer	51	0	0	0	0	0	0	0	0	5	12	15	14	5	0	
Unintentional Injury	16	0	0	0	0	0	2	3	0	2	1	2	2	4	0	
Chronic Lower Resp Diseases	21	0	0	0	0	0	0	0	0	1	4	8	6	2	0	
Stroke	8	0	0	0	0	0	0	0	0	1	0	1	4	2	0	
Alzheimer's Disease	2	0	0	0	0	0	0	0	0	0	0	1	1	0	0	
Diabetes Mellitus	7	0	0	0	0	0	0	0	1	0	2	2	2	0	0	
Chronic Liver Disease/Cirrhosis	2	0	0	0	0	0	0	0	0	1	1	0	0	0	0	
Nephritis	2	0	0	0	0	0	0	0	0	0	0	0	1	1	0	
Suicide	2	0	0	0	0	0	1	0	0	0	1	0	0	0	0	
Influenza & Pneumonia	3	0	0	0	0	0	0	0	1	0	0	0	0	2	0	
Septicemia	3	0	0	0	0	0	0	0	0	1	0	2	0	0	0	
Hypertension	2	0	0	0	0	0	0	0	0	0	2	0	0	0	0	
Parkinson's Disease	0	0	0	0	0	0	0	0	0	0	0	0	0	0	0	
Benign Neoplasms	1	0	0	0	0	0	0	0	0	0	0	0	0	1	0	
Homicide	0	0	0	0	0	0	0	0	0	0	0	0	0	0	0	
Pneumonitis	0	0	0	0	0	0	0	0	0	0	0	0	0	0	0	
Human Immunodeficiency Virus	0	0	0	0	0	0	0	0	0	0	0	0	0	0	0	
Perinatal Period Conditions	1	1	0	0	0	0	0	0	0	0	0	0	0	0	0	
Aortic Aneurysm & Dissection	1	0	0	0	0	0	0	0	0	0	0	1	0	0	0	
Congenital Malformations	0	0	0	0	0	0	0	0	0	0	0	0	0	0	0	
Viral Hepatitis	4	0	0	0	0	0	0	0	0	0	3	0	1	0	0	
Atherosclerosis	0	0	0	0	0	0	0	0	0	0	0	0	0	0	0	
Anemias	0	0	0	0	0	0	0	0	0	0	0	0	0	0	0	
Nutritional Deficiencies	0	0	0	0	0	0	0	0	0	0	0	0	0	0	0	
All Other Natural Causes	28	0	0	0	0	0	0	0	0	3	5	7	7	6	0	
All Other External Causes	4	0	0	0	0	0	0	0	0	1	1	1	1	0	0	

ICD-10 codes associated with each cause of death group are presented in Appendix 3.

TABLE D-11 (Cont.): RESIDENT DEATHS FOR SELECTED CAUSES, BY AGE GROUPS, BY COUNTY, FLORIDA, 2016

		AGE GROUPS														
	TOTAL	<1	1-4	5-9	10-14	15-19	20-24	25-34	35-44	45-54	55-64	65-74	75-84	85+	UNK	
DUVAL	8,059	111	11	10	6	44	79	263	334	648	1,371	1,594	1,603	1,985	0	
Heart Diseases	1,565	0	0	0	0	3	2	9	40	111	246	302	344	508	0	
Cancer	1,680	0	0	1	2	3	4	10	28	131	426	483	361	231	0	
Unintentional Injury	755	12	4	4	0	16	35	144	140	118	100	57	58	67	0	
Chronic Lower Resp Diseases	433	0	0	0	0	0	0	0	3	17	63	119	134	97	0	
Stroke	387	0	0	0	0	0	0	2	7	23	52	73	82	148	0	
Alzheimer's Disease	138	0	0	0	0	0	0	0	0	0	3	12	49	74	0	
Diabetes Mellitus	234	0	0	0	0	0	0	3	12	25	56	72	35	31	0	
Chronic Liver Disease/Cirrhosis	135	0	0	0	0	0	0	3	10	27	53	25	11	6	0	
Nephritis	133	0	1	0	0	0	0	3	5	12	23	33	24	32	0	
Suicide	131	0	0	0	1	2	13	30	13	26	27	12	4	3	0	
Influenza & Pneumonia	147	2	0	0	0	0	0	0	4	12	14	30	37	48	0	
Septicemia	138	1	0	0	0	0	1	1	2	12	27	35	33	26	0	
Hypertension	135	0	0	0	0	0	0	2	7	5	28	20	31	42	0	
Parkinson's Disease	82	0	0	0	0	0	0	0	0	1	3	9	33	36	0	
Benign Neoplasms	38	0	0	0	0	0	0	0	0	0	4	11	10	13	0	
Homicide	111	1	3	1	1	15	13	29	21	11	11	3	2	0	0	
Pneumonitis	57	0	0	0	0	0	0	1	0	1	2	6	16	31	0	
Human Immunodeficiency Virus	58	0	0	0	0	0	0	5	9	17	9	16	2	0	0	
Perinatal Period Conditions	60	59	1	0	0	0	0	0	0	0	0	0	0	0	0	
Aortic Aneurysm & Dissection	20	0	0	0	0	0	0	1	2	2	5	2	4	4	0	
Congenital Malformations	36	18	1	1	1	1	0	3	2	4	3	1	1	0	0	
Viral Hepatitis	34	0	0	0	0	0	0	0	2	6	20	5	1	0	0	
Atherosclerosis	39	0	0	0	0	0	0	0	0	0	4	10	8	17	0	
Anemias	17	0	0	0	0	0	0	0	1	2	4	2	5	3	0	
Nutritional Deficiencies	23	0	0	0	0	0	0	0	0	0	3	4	2	14	0	
All Other Natural Causes	1,451	18	1	2	0	3	10	17	26	79	182	247	313	553	0	
All Other External Causes	22	0	0	1	1	1	1	0	0	6	3	5	3	1	0	

	TOTAL	AGE GROUPS														UNK
		<1	1-4	5-9	10-14	15-19	20-24	25-34	35-44	45-54	55-64	65-74	75-84	85+		
ESCAMBIA	3,300	33	7	4	9	15	14	74	92	236	540	675	735	866	0	
Heart Diseases	654	0	0	1	0	0	0	1	13	43	91	128	152	225	0	
Cancer	696	0	0	1	0	1	1	6	10	50	165	217	155	90	0	
Unintentional Injury	149	4	2	2	5	5	7	26	16	19	21	15	12	15	0	
Chronic Lower Resp Diseases	199	0	0	0	0	0	0	1	1	6	28	46	67	50	0	
Stroke	170	0	0	0	0	0	0	0	0	7	21	24	54	64	0	
Alzheimer's Disease	210	0	0	0	0	0	0	0	0	0	5	17	56	132	0	
Diabetes Mellitus	98	0	0	0	0	0	0	0	3	12	24	25	23	11	0	
Chronic Liver Disease/Cirrhosis	45	0	0	0	0	0	0	0	5	12	18	4	5	1	0	
Nephritis	89	0	0	0	0	0	0	1	1	6	8	23	24	26	0	
Suicide	61	0	0	0	1	3	1	9	9	15	10	7	4	2	0	
Influenza & Pneumonia	40	2	0	0	0	1	0	0	0	1	1	9	8	18	0	
Septicemia	43	0	0	0	0	0	0	0	1	3	8	15	11	5	0	
Hypertension	39	0	0	0	0	0	0	0	1	6	8	7	7	10	0	
Parkinson's Disease	32	0	0	0	0	0	0	0	0	0	3	6	15	8	0	
Benign Neoplasms	31	0	0	0	1	0	0	0	1	1	8	6	7	7	0	
Homicide	23	0	3	0	0	3	2	8	3	1	2	0	1	0	0	
Pneumonitis	20	0	0	0	0	0	0	0	0	0	2	4	5	9	0	
Human Immunodeficiency Virus	17	0	0	0	0	0	1	2	1	6	5	2	0	0	0	
Perinatal Period Conditions	15	15	0	0	0	0	0	0	0	0	0	0	0	0	0	
Aortic Aneurysm & Dissection	10	0	0	0	0	0	0	0	0	0	1	2	4	3	0	
Congenital Malformations	16	5	1	0	1	0	0	3	0	3	1	0	0	2	0	
Viral Hepatitis	22	0	0	0	0	0	0	0	1	2	13	6	0	0	0	
Atherosclerosis	0	0	0	0	0	0	0	0	0	0	0	0	0	0	0	
Anemias	10	0	0	0	0	0	0	0	1	3	1	2	0	3	0	
Nutritional Deficiencies	5	0	0	0	0	0	0	0	0	0	0	1	3	1	0	
All Other Natural Causes	600	7	1	0	1	2	2	16	25	39	94	109	121	183	0	
All Other External Causes	6	0	0	0	0	0	0	1	0	1	2	0	1	1	0	

ICD-10 codes associated with each cause of death group are presented in Appendix 3.

TABLE D-11 (Cont.): RESIDENT DEATHS FOR SELECTED CAUSES, BY AGE GROUPS, BY COUNTY, FLORIDA, 2016

	TOTAL	AGE GROUPS														UNK
		<1	1-4	5-9	10-14	15-19	20-24	25-34	35-44	45-54	55-64	65-74	75-84	85+		
FLAGLER	1,280	2	1	1	0	2	7	18	21	64	129	255	351	429	0	
Heart Diseases	303	0	0	0	0	0	0	0	7	11	21	42	84	138	0	
Cancer	335	0	0	1	0	0	0	0	1	24	50	104	104	51	0	
Unintentional Injury	53	1	1	0	0	1	5	10	4	7	3	6	2	13	0	
Chronic Lower Resp Diseases	79	0	0	0	0	0	0	0	0	0	7	18	34	20	0	
Stroke	91	0	0	0	0	0	0	1	0	1	3	13	19	54	0	
Alzheimer's Disease	37	0	0	0	0	0	0	0	0	0	0	0	10	27	0	
Diabetes Mellitus	34	0	0	0	0	0	0	0	1	5	6	7	10	5	0	
Chronic Liver Disease/Cirrhosis	20	0	0	0	0	0	0	2	0	2	6	6	4	0	0	
Nephritis	24	0	0	0	0	0	1	0	0	0	1	4	8	10	0	
Suicide	20	0	0	0	0	1	1	2	4	6	4	2	0	0	0	
Influenza & Pneumonia	18	0	0	0	0	0	0	0	2	0	2	0	4	10	0	
Septicemia	23	0	0	0	0	0	0	1	0	0	2	7	5	8	0	
Hypertension	19	0	0	0	0	0	0	0	0	0	1	2	5	11	0	
Parkinson's Disease	16	0	0	0	0	0	0	0	0	0	0	2	8	6	0	
Benign Neoplasms	4	0	0	0	0	0	0	0	0	1	2	0	0	1	0	
Homicide	2	0	0	0	0	0	0	1	0	0	1	0	0	0	0	
Pneumonitis	7	0	0	0	0	0	0	0	0	0	0	1	2	4	0	
Human Immunodeficiency Virus	2	0	0	0	0	0	0	0	0	1	1	0	0	0	0	
Perinatal Period Conditions	0	0	0	0	0	0	0	0	0	0	0	0	0	0	0	
Aortic Aneurysm & Dissection	6	0	0	0	0	0	0	0	0	0	4	1	1	0	0	
Congenital Malformations	3	1	0	0	0	0	0	0	0	1	1	0	0	0	0	
Viral Hepatitis	1	0	0	0	0	0	0	0	0	0	0	0	1	0	0	
Atherosclerosis	3	0	0	0	0	0	0	0	0	0	0	1	1	1	0	
Anemias	4	0	0	0	0	0	0	0	0	0	0	1	2	1	0	
Nutritional Deficiencies	2	0	0	0	0	0	0	0	0	0	0	1	1	0	0	
All Other Natural Causes	172	0	0	0	0	0	0	0	2	5	14	37	46	68	0	
All Other External Causes	2	0	0	0	0	0	0	1	0	0	0	0	0	1	0	

		AGE GROUPS														
	TOTAL	<1	1-4	5-9	10-14	15-19	20-24	25-34	35-44	45-54	55-64	65-74	75-84	85+	UNK	
FRANKLIN	145	1	1	0	0	0	0	5	6	8	26	36	37	25	0	
Heart Diseases	27	0	0	0	0	0	0	0	0	3	4	4	11	5	0	
Cancer	32	0	0	0	0	0	0	0	0	1	10	12	7	2	0	
Unintentional Injury	10	1	1	0	0	0	0	4	1	1	1	0	1	0	0	
Chronic Lower Resp Diseases	13	0	0	0	0	0	0	0	0	1	2	7	2	1	0	
Stroke	5	0	0	0	0	0	0	0	0	0	1	0	1	3	0	
Alzheimer's Disease	5	0	0	0	0	0	0	0	0	0	0	0	1	4	0	
Diabetes Mellitus	4	0	0	0	0	0	0	0	0	0	1	1	2	0	0	
Chronic Liver Disease/Cirrhosis	2	0	0	0	0	0	0	0	0	1	0	1	0	0	0	
Nephritis	1	0	0	0	0	0	0	0	0	0	0	0	1	0	0	
Suicide	2	0	0	0	0	0	0	0	0	1	0	1	0	0	0	
Influenza & Pneumonia	4	0	0	0	0	0	0	0	0	0	1	1	1	1	0	
Septicemia	2	0	0	0	0	0	0	0	0	0	0	1	1	0	0	
Hypertension	1	0	0	0	0	0	0	0	0	0	0	0	0	1	0	
Parkinson's Disease	0	0	0	0	0	0	0	0	0	0	0	0	0	0	0	
Benign Neoplasms	3	0	0	0	0	0	0	0	0	0	1	0	2	0	0	
Homicide	1	0	0	0	0	0	0	0	1	0	0	0	0	0	0	
Pneumonitis	1	0	0	0	0	0	0	0	0	0	0	1	0	0	0	
Human Immunodeficiency Virus	1	0	0	0	0	0	0	0	1	0	0	0	0	0	0	
Perinatal Period Conditions	0	0	0	0	0	0	0	0	0	0	0	0	0	0	0	
Aortic Aneurysm & Dissection	3	0	0	0	0	0	0	0	0	0	0	3	0	0	0	
Congenital Malformations	1	0	0	0	0	0	0	0	0	0	0	0	1	0	0	
Viral Hepatitis	0	0	0	0	0	0	0	0	0	0	0	0	0	0	0	
Atherosclerosis	0	0	0	0	0	0	0	0	0	0	0	0	0	0	0	
Anemias	0	0	0	0	0	0	0	0	0	0	0	0	0	0	0	
Nutritional Deficiencies	0	0	0	0	0	0	0	0	0	0	0	0	0	0	0	
All Other Natural Causes	26	0	0	0	0	0	0	1	2	0	5	4	6	8	0	
All Other External Causes	1	0	0	0	0	0	0	0	1	0	0	0	0	0	0	

ICD-10 codes associated with each cause of death group are presented in Appendix 3.

TABLE D-11 (Cont.): RESIDENT DEATHS FOR SELECTED CAUSES, BY AGE GROUPS, BY COUNTY, FLORIDA, 2016

	TOTAL	AGE GROUPS														UNK
		<1	1-4	5-9	10-14	15-19	20-24	25-34	35-44	45-54	55-64	65-74	75-84	85+		
GADSDEN	463	7	0	0	2	4	2	14	15	31	75	93	107	113	0	
Heart Diseases	88	0	0	0	0	0	0	0	6	3	12	20	18	29	0	
Cancer	95	0	0	0	0	0	0	0	0	7	24	29	24	11	0	
Unintentional Injury	24	1	0	0	0	2	1	8	3	5	1	2	0	1	0	
Chronic Lower Resp Diseases	27	0	0	0	1	0	0	0	0	1	4	4	9	8	0	
Stroke	22	0	0	0	0	0	0	0	0	1	1	4	10	6	0	
Alzheimer's Disease	14	0	0	0	0	0	0	0	0	0	0	1	3	10	0	
Diabetes Mellitus	20	0	0	0	0	0	0	0	0	1	3	5	3	8	0	
Chronic Liver Disease/Cirrhosis	8	0	0	0	0	0	0	0	0	1	4	2	1	0	0	
Nephritis	12	0	0	0	0	0	0	0	0	0	2	2	5	3	0	
Suicide	3	0	0	0	0	0	0	1	0	1	1	0	0	0	0	
Influenza & Pneumonia	5	0	0	0	1	0	0	1	0	0	1	0	0	2	0	
Septicemia	4	0	0	0	0	0	0	0	0	1	1	0	1	1	0	
Hypertension	11	0	0	0	0	0	0	0	2	1	2	2	2	2	0	
Parkinson's Disease	5	0	0	0	0	0	0	0	0	0	0	1	4	0	0	
Benign Neoplasms	6	0	0	0	0	0	0	0	1	0	1	0	3	1	0	
Homicide	7	0	0	0	0	1	0	1	1	1	3	0	0	0	0	
Pneumonitis	2	0	0	0	0	0	0	0	0	0	0	1	1	0	0	
Human Immunodeficiency Virus	3	0	0	0	0	0	1	0	0	0	2	0	0	0	0	
Perinatal Period Conditions	3	3	0	0	0	0	0	0	0	0	0	0	0	0	0	
Aortic Aneurysm & Dissection	0	0	0	0	0	0	0	0	0	0	0	0	0	0	0	
Congenital Malformations	1	0	0	0	0	0	0	0	0	0	0	1	0	0	0	
Viral Hepatitis	2	0	0	0	0	0	0	0	0	0	1	1	0	0	0	
Atherosclerosis	1	0	0	0	0	0	0	0	0	1	0	0	0	0	0	
Anemias	1	0	0	0	0	0	0	0	0	0	0	0	0	1	0	
Nutritional Deficiencies	2	0	0	0	0	0	0	0	0	0	1	1	0	0	0	
All Other Natural Causes	93	3	0	0	0	1	0	3	1	7	10	16	22	30	0	
All Other External Causes	4	0	0	0	0	0	0	0	1	0	1	1	1	0	0	

		AGE GROUPS														
	TOTAL	<1	1-4	5-9	10-14	15-19	20-24	25-34	35-44	45-54	55-64	65-74	75-84	85+	UNK	
GILCHRIST	163	2	0	0	0	2	1	2	4	10	19	34	49	40	0	
Heart Diseases	37	0	0	0	0	0	0	0	1	2	3	6	14	11	0	
Cancer	34	0	0	0	0	0	0	0	2	2	6	7	11	6	0	
Unintentional Injury	10	0	0	0	0	1	1	0	0	2	4	1	0	1	0	
Chronic Lower Resp Diseases	17	0	0	0	0	0	0	0	0	1	2	7	4	3	0	
Stroke	11	0	0	0	0	0	0	0	0	0	1	1	7	2	0	
Alzheimer's Disease	1	0	0	0	0	0	0	0	0	0	0	0	0	1	0	
Diabetes Mellitus	7	0	0	0	0	0	0	0	0	0	1	4	1	1	0	
Chronic Liver Disease/Cirrhosis	4	0	0	0	0	0	0	0	0	1	1	0	2	0	0	
Nephritis	3	0	0	0	0	0	0	0	0	0	0	2	0	1	0	
Suicide	3	0	0	0	0	0	0	1	1	1	0	0	0	0	0	
Influenza & Pneumonia	2	0	0	0	0	0	0	0	0	0	0	2	0	0	0	
Septicemia	2	0	0	0	0	0	0	0	0	0	1	1	0	0	0	
Hypertension	3	0	0	0	0	0	0	0	0	0	0	0	2	1	0	
Parkinson's Disease	1	0	0	0	0	0	0	0	0	0	0	0	1	0	0	
Benign Neoplasms	1	0	0	0	0	0	0	0	0	0	0	0	0	1	0	
Homicide	0	0	0	0	0	0	0	0	0	0	0	0	0	0	0	
Pneumonitis	2	0	0	0	0	0	0	0	0	0	0	0	2	0	0	
Human Immunodeficiency Virus	0	0	0	0	0	0	0	0	0	0	0	0	0	0	0	
Perinatal Period Conditions	0	0	0	0	0	0	0	0	0	0	0	0	0	0	0	
Aortic Aneurysm & Dissection	0	0	0	0	0	0	0	0	0	0	0	0	0	0	0	
Congenital Malformations	3	1	0	0	0	1	0	0	0	1	0	0	0	0	0	
Viral Hepatitis	0	0	0	0	0	0	0	0	0	0	0	0	0	0	0	
Atherosclerosis	0	0	0	0	0	0	0	0	0	0	0	0	0	0	0	
Anemias	0	0	0	0	0	0	0	0	0	0	0	0	0	0	0	
Nutritional Deficiencies	0	0	0	0	0	0	0	0	0	0	0	0	0	0	0	
All Other Natural Causes	21	1	0	0	0	0	0	1	0	0	0	3	5	11	0	
All Other External Causes	1	0	0	0	0	0	0	0	0	0	0	0	0	1	0	

ICD-10 codes associated with each cause of death group are presented in Appendix 3.

TABLE D-11 (Cont.): RESIDENT DEATHS FOR SELECTED CAUSES, BY AGE GROUPS, BY COUNTY, FLORIDA, 2016

		AGE GROUPS														
	TOTAL	<1	1-4	5-9	10-14	15-19	20-24	25-34	35-44	45-54	55-64	65-74	75-84	85+	UNK	
GLADES	119	2	0	1	1	0	2	2	3	12	17	21	36	22	0	
Heart Diseases	28	0	0	0	0	0	0	0	1	1	3	7	12	4	0	
Cancer	29	0	0	0	0	0	0	0	0	6	6	6	10	1	0	
Unintentional Injury	5	0	0	0	0	0	1	0	0	1	0	0	2	1	0	
Chronic Lower Resp Diseases	11	0	0	0	0	0	0	0	0	0	2	3	3	3	0	
Stroke	6	0	0	0	1	0	0	0	0	0	0	0	3	2	0	
Alzheimer's Disease	4	0	0	0	0	0	0	0	0	0	0	0	2	2	0	
Diabetes Mellitus	4	0	0	0	0	0	0	0	0	0	1	0	0	3	0	
Chronic Liver Disease/Cirrhosis	3	0	0	0	0	0	0	0	0	1	1	1	0	0	0	
Nephritis	3	0	0	0	0	0	0	0	0	1	1	0	0	1	0	
Suicide	4	0	0	0	0	0	0	1	1	1	1	0	0	0	0	
Influenza & Pneumonia	1	0	0	0	0	0	0	0	0	0	1	0	0	0	0	
Septicemia	2	0	0	0	0	0	0	0	0	0	0	1	1	0	0	
Hypertension	1	0	0	0	0	0	0	0	0	0	0	0	0	1	0	
Parkinson's Disease	1	0	0	0	0	0	0	0	0	0	0	1	0	0	0	
Benign Neoplasms	0	0	0	0	0	0	0	0	0	0	0	0	0	0	0	
Homicide	1	0	0	0	0	0	0	0	1	0	0	0	0	0	0	
Pneumonitis	0	0	0	0	0	0	0	0	0	0	0	0	0	0	0	
Human Immunodeficiency Virus	0	0	0	0	0	0	0	0	0	0	0	0	0	0	0	
Perinatal Period Conditions	1	1	0	0	0	0	0	0	0	0	0	0	0	0	0	
Aortic Aneurysm & Dissection	0	0	0	0	0	0	0	0	0	0	0	0	0	0	0	
Congenital Malformations	0	0	0	0	0	0	0	0	0	0	0	0	0	0	0	
Viral Hepatitis	0	0	0	0	0	0	0	0	0	0	0	0	0	0	0	
Atherosclerosis	0	0	0	0	0	0	0	0	0	0	0	0	0	0	0	
Anemias	0	0	0	0	0	0	0	0	0	0	0	0	0	0	0	
Nutritional Deficiencies	0	0	0	0	0	0	0	0	0	0	0	0	0	0	0	
All Other Natural Causes	14	0	0	1	0	0	1	1	0	1	1	2	3	4	0	
All Other External Causes	1	1	0	0	0	0	0	0	0	0	0	0	0	0	0	

		AGE GROUPS														
	TOTAL	<1	1-4	5-9	10-14	15-19	20-24	25-34	35-44	45-54	55-64	65-74	75-84	85+	UNK	
GULF	183	2	1	0	0	1	0	3	5	10	30	39	44	48	0	
Heart Diseases	35	1	0	0	0	0	0	0	0	3	5	8	8	10	0	
Cancer	40	0	0	0	0	0	0	0	1	1	11	11	10	6	0	
Unintentional Injury	7	0	1	0	0	1	0	2	0	1	2	0	0	0	0	
Chronic Lower Resp Diseases	10	0	0	0	0	0	0	0	0	1	1	2	1	5	0	
Stroke	6	0	0	0	0	0	0	0	0	0	1	2	1	2	0	
Alzheimer's Disease	8	0	0	0	0	0	0	0	0	0	0	1	2	5	0	
Diabetes Mellitus	7	0	0	0	0	0	0	0	1	0	0	2	4	0	0	
Chronic Liver Disease/Cirrhosis	1	0	0	0	0	0	0	0	0	0	1	0	0	0	0	
Nephritis	2	0	0	0	0	0	0	0	0	0	0	1	1	0	0	
Suicide	2	0	0	0	0	0	0	1	0	0	0	0	1	0	0	
Influenza & Pneumonia	2	0	0	0	0	0	0	0	0	0	1	0	0	1	0	
Septicemia	2	0	0	0	0	0	0	0	0	0	1	0	0	1	0	
Hypertension	6	0	0	0	0	0	0	0	0	1	1	0	3	1	0	
Parkinson's Disease	4	0	0	0	0	0	0	0	0	0	0	0	2	2	0	
Benign Neoplasms	13	0	0	0	0	0	0	0	0	1	0	5	5	2	0	
Homicide	0	0	0	0	0	0	0	0	0	0	0	0	0	0	0	
Pneumonitis	1	0	0	0	0	0	0	0	0	0	0	0	0	1	0	
Human Immunodeficiency Virus	0	0	0	0	0	0	0	0	0	0	0	0	0	0	0	
Perinatal Period Conditions	0	0	0	0	0	0	0	0	0	0	0	0	0	0	0	
Aortic Aneurysm & Dissection	1	0	0	0	0	0	0	0	0	0	1	0	0	0	0	
Congenital Malformations	0	0	0	0	0	0	0	0	0	0	0	0	0	0	0	
Viral Hepatitis	2	0	0	0	0	0	0	0	1	1	0	0	0	0	0	
Atherosclerosis	1	0	0	0	0	0	0	0	0	0	0	1	0	0	0	
Anemias	0	0	0	0	0	0	0	0	0	0	0	0	0	0	0	
Nutritional Deficiencies	0	0	0	0	0	0	0	0	0	0	0	0	0	0	0	
All Other Natural Causes	33	1	0	0	0	0	0	0	2	1	5	6	6	12	0	
All Other External Causes	0	0	0	0	0	0	0	0	0	0	0	0	0	0	0	

ICD-10 codes associated with each cause of death group are presented in Appendix 3.

TABLE D-11 (Cont.): RESIDENT DEATHS FOR SELECTED CAUSES, BY AGE GROUPS, BY COUNTY, FLORIDA, 2016

		AGE GROUPS														
	TOTAL	<1	1-4	5-9	10-14	15-19	20-24	25-34	35-44	45-54	55-64	65-74	75-84	85+	UNK	
HAMILTON	130	2	1	1	0	1	0	4	5	12	17	39	26	22	0	
Heart Diseases	35	0	1	0	0	0	0	2	1	2	5	12	6	6	0	
Cancer	31	0	0	0	0	1	0	0	2	3	5	9	8	3	0	
Unintentional Injury	8	0	0	1	0	0	0	1	0	0	1	4	1	0	0	
Chronic Lower Resp Diseases	9	0	0	0	0	0	0	0	0	0	2	5	0	2	0	
Stroke	5	0	0	0	0	0	0	0	0	0	0	2	1	2	0	
Alzheimer's Disease	0	0	0	0	0	0	0	0	0	0	0	0	0	0	0	
Diabetes Mellitus	8	0	0	0	0	0	0	0	0	2	1	1	3	1	0	
Chronic Liver Disease/Cirrhosis	1	0	0	0	0	0	0	0	0	1	0	0	0	0	0	
Nephritis	1	0	0	0	0	0	0	0	0	0	0	1	0	0	0	
Suicide	2	0	0	0	0	0	0	0	0	0	0	0	1	1	0	
Influenza & Pneumonia	3	0	0	0	0	0	0	0	0	0	1	1	0	1	0	
Septicemia	3	0	0	0	0	0	0	1	0	1	0	0	0	1	0	
Hypertension	3	0	0	0	0	0	0	0	1	0	0	0	0	2	0	
Parkinson's Disease	2	0	0	0	0	0	0	0	0	0	0	0	2	0	0	
Benign Neoplasms	0	0	0	0	0	0	0	0	0	0	0	0	0	0	0	
Homicide	0	0	0	0	0	0	0	0	0	0	0	0	0	0	0	
Pneumonitis	0	0	0	0	0	0	0	0	0	0	0	0	0	0	0	
Human Immunodeficiency Virus	0	0	0	0	0	0	0	0	0	0	0	0	0	0	0	
Perinatal Period Conditions	2	2	0	0	0	0	0	0	0	0	0	0	0	0	0	
Aortic Aneurysm & Dissection	0	0	0	0	0	0	0	0	0	0	0	0	0	0	0	
Congenital Malformations	0	0	0	0	0	0	0	0	0	0	0	0	0	0	0	
Viral Hepatitis	1	0	0	0	0	0	0	0	0	0	1	0	0	0	0	
Atherosclerosis	0	0	0	0	0	0	0	0	0	0	0	0	0	0	0	
Anemias	0	0	0	0	0	0	0	0	0	0	0	0	0	0	0	
Nutritional Deficiencies	0	0	0	0	0	0	0	0	0	0	0	0	0	0	0	
All Other Natural Causes	16	0	0	0	0	0	0	0	1	3	1	4	4	3	0	
All Other External Causes	0	0	0	0	0	0	0	0	0	0	0	0	0	0	0	

		AGE GROUPS														
	TOTAL	<1	1-4	5-9	10-14	15-19	20-24	25-34	35-44	45-54	55-64	65-74	75-84	85+	UNK	
HARDEE	229	0	0	0	0	1	2	5	5	16	33	49	59	59	0	
Heart Diseases	51	0	0	0	0	0	0	2	1	2	8	12	9	17	0	
Cancer	42	0	0	0	0	0	0	1	0	3	5	11	15	7	0	
Unintentional Injury	17	0	0	0	0	1	1	2	0	1	1	3	5	3	0	
Chronic Lower Resp Diseases	17	0	0	0	0	0	0	0	0	0	1	9	6	1	0	
Stroke	14	0	0	0	0	0	0	0	0	0	1	1	5	7	0	
Alzheimer's Disease	5	0	0	0	0	0	0	0	0	0	0	0	2	3	0	
Diabetes Mellitus	13	0	0	0	0	0	0	0	0	2	4	1	2	4	0	
Chronic Liver Disease/Cirrhosis	5	0	0	0	0	0	0	0	0	0	2	0	3	0	0	
Nephritis	5	0	0	0	0	0	0	0	1	1	2	1	0	0	0	
Suicide	6	0	0	0	0	0	1	0	1	2	0	2	0	0	0	
Influenza & Pneumonia	5	0	0	0	0	0	0	0	1	0	0	0	1	3	0	
Septicemia	6	0	0	0	0	0	0	0	0	2	1	1	1	1	0	
Hypertension	4	0	0	0	0	0	0	0	0	1	1	0	1	1	0	
Parkinson's Disease	0	0	0	0	0	0	0	0	0	0	0	0	0	0	0	
Benign Neoplasms	3	0	0	0	0	0	0	0	0	0	1	1	1	0	0	
Homicide	0	0	0	0	0	0	0	0	0	0	0	0	0	0	0	
Pneumonitis	2	0	0	0	0	0	0	0	0	0	0	0	0	2	0	
Human Immunodeficiency Virus	0	0	0	0	0	0	0	0	0	0	0	0	0	0	0	
Perinatal Period Conditions	0	0	0	0	0	0	0	0	0	0	0	0	0	0	0	
Aortic Aneurysm & Dissection	0	0	0	0	0	0	0	0	0	0	0	0	0	0	0	
Congenital Malformations	0	0	0	0	0	0	0	0	0	0	0	0	0	0	0	
Viral Hepatitis	2	0	0	0	0	0	0	0	0	1	1	0	0	0	0	
Atherosclerosis	0	0	0	0	0	0	0	0	0	0	0	0	0	0	0	
Anemias	0	0	0	0	0	0	0	0	0	0	0	0	0	0	0	
Nutritional Deficiencies	3	0	0	0	0	0	0	0	0	0	0	0	0	3	0	
All Other Natural Causes	29	0	0	0	0	0	0	0	1	1	5	7	8	7	0	
All Other External Causes	0	0	0	0	0	0	0	0	0	0	0	0	0	0	0	

ICD-10 codes associated with each cause of death group are presented in Appendix 3.

TABLE D-11 (Cont.): RESIDENT DEATHS FOR SELECTED CAUSES, BY AGE GROUPS, BY COUNTY, FLORIDA, 2016

		AGE GROUPS														
	TOTAL	<1	1-4	5-9	10-14	15-19	20-24	25-34	35-44	45-54	55-64	65-74	75-84	85+	UNK	
HENDRY	311	2	3	1	0	1	6	5	11	34	52	63	60	73	0	
Heart Diseases	81	0	0	0	0	0	0	0	2	5	19	14	16	25	0	
Cancer	64	0	0	0	0	0	0	0	3	7	13	16	15	10	0	
Unintentional Injury	31	0	1	1	0	1	4	2	5	6	5	2	4	0	0	
Chronic Lower Resp Diseases	15	0	0	0	0	0	0	0	0	1	0	3	7	4	0	
Stroke	17	0	0	0	0	0	0	0	0	2	4	3	3	5	0	
Alzheimer's Disease	11	0	0	0	0	0	0	0	0	0	0	1	4	6	0	
Diabetes Mellitus	9	0	0	0	0	0	0	0	0	1	3	2	1	2	0	
Chronic Liver Disease/Cirrhosis	5	0	0	0	0	0	0	0	0	2	2	1	0	0	0	
Nephritis	3	0	0	0	0	0	0	0	0	0	0	0	2	1	0	
Suicide	5	0	0	0	0	0	2	0	0	3	0	0	0	0	0	
Influenza & Pneumonia	4	0	0	0	0	0	0	0	0	0	1	3	0	0	0	
Septicemia	4	0	0	0	0	0	0	0	0	0	2	0	1	1	0	
Hypertension	7	0	0	0	0	0	0	0	0	2	0	1	1	3	0	
Parkinson's Disease	1	0	0	0	0	0	0	0	0	0	0	1	0	0	0	
Benign Neoplasms	1	0	0	0	0	0	0	0	0	0	0	0	0	1	0	
Homicide	6	0	1	0	0	0	0	3	0	0	0	1	1	0	0	
Pneumonitis	2	0	0	0	0	0	0	0	0	0	1	0	0	1	0	
Human Immunodeficiency Virus	0	0	0	0	0	0	0	0	0	0	0	0	0	0	0	
Perinatal Period Conditions	1	1	0	0	0	0	0	0	0	0	0	0	0	0	0	
Aortic Aneurysm & Dissection	1	0	0	0	0	0	0	0	0	0	1	0	0	0	0	
Congenital Malformations	1	0	1	0	0	0	0	0	0	0	0	0	0	0	0	
Viral Hepatitis	0	0	0	0	0	0	0	0	0	0	0	0	0	0	0	
Atherosclerosis	2	0	0	0	0	0	0	0	0	0	0	2	0	0	0	
Anemias	1	0	0	0	0	0	0	0	0	0	0	0	0	1	0	
Nutritional Deficiencies	2	0	0	0	0	0	0	0	0	0	0	1	1	0	0	
All Other Natural Causes	37	1	0	0	0	0	0	0	1	5	1	12	4	13	0	
All Other External Causes	0	0	0	0	0	0	0	0	0	0	0	0	0	0	0	

		AGE GROUPS														
	TOTAL	<1	1-4	5-9	10-14	15-19	20-24	25-34	35-44	45-54	55-64	65-74	75-84	85+	UNK	
HERNANDO	2,737	6	2	2	0	0	8	31	57	118	299	561	740	913	0	
Heart Diseases	592	0	0	1	0	0	1	2	6	19	56	100	169	238	0	
Cancer	613	0	0	0	0	0	0	4	8	24	104	180	173	120	0	
Unintentional Injury	152	1	2	0	0	0	4	14	14	15	15	14	21	52	0	
Chronic Lower Resp Diseases	233	0	0	0	0	0	0	0	0	4	28	60	68	73	0	
Stroke	130	0	0	0	0	0	0	1	2	4	12	18	44	49	0	
Alzheimer's Disease	106	0	0	0	0	0	0	0	1	0	0	11	24	70	0	
Diabetes Mellitus	111	0	0	0	0	0	0	1	2	7	15	37	34	15	0	
Chronic Liver Disease/Cirrhosis	49	0	0	0	0	0	0	0	0	9	16	15	7	2	0	
Nephritis	29	0	0	0	0	0	0	0	0	2	1	9	7	10	0	
Suicide	38	0	0	0	0	0	1	1	9	7	6	8	3	3	0	
Influenza & Pneumonia	22	0	0	0	0	0	0	3	0	1	2	2	6	8	0	
Septicemia	22	0	0	0	0	0	0	1	1	1	0	1	10	8	0	
Hypertension	36	0	0	0	0	0	0	0	2	1	5	7	9	12	0	
Parkinson's Disease	22	0	0	0	0	0	0	0	0	1	0	3	12	6	0	
Benign Neoplasms	22	0	0	0	0	0	0	0	0	1	4	3	5	9	0	
Homicide	6	0	0	1	0	0	0	2	1	0	0	2	0	0	0	
Pneumonitis	8	0	0	0	0	0	0	0	0	0	1	1	3	3	0	
Human Immunodeficiency Virus	4	0	0	0	0	0	0	0	1	1	1	1	0	0	0	
Perinatal Period Conditions	1	1	0	0	0	0	0	0	0	0	0	0	0	0	0	
Aortic Aneurysm & Dissection	8	0	0	0	0	0	0	0	0	0	2	2	2	2	0	
Congenital Malformations	4	2	0	0	0	0	0	0	0	1	0	0	1	0	0	
Viral Hepatitis	2	0	0	0	0	0	0	0	0	0	0	1	1	0	0	
Atherosclerosis	5	0	0	0	0	0	0	0	0	0	0	3	2	0	0	
Anemias	7	0	0	0	0	0	0	0	1	0	1	2	0	3	0	
Nutritional Deficiencies	5	0	0	0	0	0	0	0	1	0	0	0	2	2	0	
All Other Natural Causes	508	2	0	0	0	0	2	2	8	20	30	80	136	228	0	
All Other External Causes	2	0	0	0	0	0	0	0	0	0	0	1	1	0	0	

ICD-10 codes associated with each cause of death group are presented in Appendix 3.

TABLE D-11 (Cont.): RESIDENT DEATHS FOR SELECTED CAUSES, BY AGE GROUPS, BY COUNTY, FLORIDA, 2016

		AGE GROUPS														
	TOTAL	<1	1-4	5-9	10-14	15-19	20-24	25-34	35-44	45-54	55-64	65-74	75-84	85+	UNK	
HIGHLANDS	1,574	3	2	0	2	4	4	15	25	71	157	316	461	514	0	
Heart Diseases	377	0	1	0	0	0	0	0	2	17	34	62	104	157	0	
Cancer	325	0	0	0	1	0	0	1	3	11	54	91	105	59	0	
Unintentional Injury	78	0	0	0	0	2	1	10	11	15	8	6	13	12	0	
Chronic Lower Resp Diseases	157	0	0	0	0	0	0	0	0	4	16	34	53	50	0	
Stroke	134	0	0	0	0	0	0	0	0	2	6	17	43	66	0	
Alzheimer's Disease	52	0	0	0	0	0	0	0	0	0	1	3	14	34	0	
Diabetes Mellitus	54	0	0	0	0	0	0	0	2	3	4	17	19	9	0	
Chronic Liver Disease/Cirrhosis	27	0	0	0	0	0	0	0	1	5	9	9	2	1	0	
Nephritis	25	0	0	0	0	0	0	0	0	0	0	6	11	8	0	
Suicide	24	0	0	0	1	0	0	1	3	2	3	7	5	2	0	
Influenza & Pneumonia	25	0	0	0	0	0	0	0	0	0	0	5	11	9	0	
Septicemia	26	0	0	0	0	0	0	0	0	1	3	6	7	9	0	
Hypertension	14	0	0	0	0	0	0	0	0	0	1	3	5	5	0	
Parkinson's Disease	16	0	0	0	0	0	0	0	0	0	0	3	5	8	0	
Benign Neoplasms	6	0	0	0	0	0	0	0	0	0	0	1	2	3	0	
Homicide	6	0	0	0	0	1	1	1	0	2	0	0	0	1	0	
Pneumonitis	8	0	0	0	0	0	0	0	0	0	0	1	2	5	0	
Human Immunodeficiency Virus	4	0	0	0	0	0	0	1	0	2	1	0	0	0	0	
Perinatal Period Conditions	2	2	0	0	0	0	0	0	0	0	0	0	0	0	0	
Aortic Aneurysm & Dissection	6	0	0	0	0	0	0	0	0	0	1	2	2	1	0	
Congenital Malformations	3	1	1	0	0	0	0	0	0	0	0	0	0	1	0	
Viral Hepatitis	3	0	0	0	0	0	0	0	0	0	0	2	0	1	0	
Atherosclerosis	1	0	0	0	0	0	0	0	0	0	0	0	0	1	0	
Anemias	6	0	0	0	0	0	0	0	0	0	0	1	2	3	0	
Nutritional Deficiencies	1	0	0	0	0	0	0	0	0	0	0	0	0	1	0	
All Other Natural Causes	191	0	0	0	0	1	1	1	3	7	16	39	55	68	0	
All Other External Causes	3	0	0	0	0	0	1	0	0	0	0	1	1	0	0	

		AGE GROUPS														
	TOTAL	<1	1-4	5-9	10-14	15-19	20-24	25-34	35-44	45-54	55-64	65-74	75-84	85+	UNK	
HILLSBOROUGH	10,639	129	23	13	12	39	100	275	355	708	1,528	2,030	2,425	3,001	1	
Heart Diseases	2,388	1	2	0	0	2	0	16	54	164	375	443	540	790	1	
Cancer	2,344	1	3	3	2	4	2	22	54	162	472	671	588	360	0	
Unintentional Injury	766	9	8	2	6	17	42	116	87	100	99	69	91	120	0	
Chronic Lower Resp Diseases	592	0	1	0	0	0	1	2	4	19	58	153	188	166	0	
Stroke	483	0	0	1	0	1	0	3	10	28	44	74	131	191	0	
Alzheimer's Disease	399	0	0	0	0	0	0	0	0	2	5	25	97	270	0	
Diabetes Mellitus	275	1	0	0	0	0	2	3	7	18	50	70	72	52	0	
Chronic Liver Disease/Cirrhosis	155	0	0	0	0	0	0	4	10	34	49	33	18	7	0	
Nephritis	147	0	0	0	0	0	0	1	2	5	30	37	35	37	0	
Suicide	163	0	0	0	2	5	14	23	31	20	37	14	11	6	0	
Influenza & Pneumonia	186	3	0	0	0	0	0	2	6	9	25	28	54	59	0	
Septicemia	192	4	0	0	1	0	0	2	5	11	32	39	46	52	0	
Hypertension	136	0	0	0	0	0	0	0	1	6	18	16	41	54	0	
Parkinson's Disease	116	0	0	0	0	0	0	0	0	0	2	14	54	46	0	
Benign Neoplasms	64	1	0	0	0	0	0	0	3	2	6	16	18	18	0	
Homicide	84	1	3	0	0	5	17	24	16	9	3	4	2	0	0	
Pneumonitis	69	0	0	1	0	0	1	0	0	3	4	9	19	32	0	
Human Immunodeficiency Virus	62	0	0	0	0	0	2	4	10	16	23	6	1	0	0	
Perinatal Period Conditions	83	81	1	1	0	0	0	0	0	0	0	0	0	0	0	
Aortic Aneurysm & Dissection	34	0	0	0	0	0	0	1	1	1	4	14	6	7	0	
Congenital Malformations	36	15	3	0	0	1	1	6	1	0	4	3	1	1	0	
Viral Hepatitis	24	0	0	0	0	0	0	0	1	3	12	5	1	2	0	
Atherosclerosis	4	0	0	0	0	0	0	0	0	1	0	1	1	1	0	
Anemias	24	0	0	0	0	1	1	2	3	1	4	0	3	9	0	
Nutritional Deficiencies	15	0	0	0	0	0	0	1	0	0	3	2	2	7	0	
All Other Natural Causes	1,775	12	2	5	1	3	15	40	45	92	165	280	402	713	0	
All Other External Causes	23	0	0	0	0	0	2	3	4	2	4	4	3	1	0	

ICD-10 codes associated with each cause of death group are presented in Appendix 3.

TABLE D-11 (Cont.): RESIDENT DEATHS FOR SELECTED CAUSES, BY AGE GROUPS, BY COUNTY, FLORIDA, 2016

		AGE GROUPS														
	TOTAL	<1	1-4	5-9	10-14	15-19	20-24	25-34	35-44	45-54	55-64	65-74	75-84	85+	UNK	
HOLMES	258	1	0	0	0	1	1	2	4	22	37	58	71	61	0	
Heart Diseases	77	0	0	0	0	0	0	0	1	3	13	15	17	28	0	
Cancer	54	0	0	0	0	0	0	0	1	5	10	19	16	3	0	
Unintentional Injury	14	0	0	0	0	1	0	2	0	6	1	2	2	0	0	
Chronic Lower Resp Diseases	14	0	0	0	0	0	0	0	0	1	1	3	9	0	0	
Stroke	10	0	0	0	0	0	0	0	0	0	2	2	4	2	0	
Alzheimer's Disease	5	0	0	0	0	0	0	0	0	0	0	1	1	3	0	
Diabetes Mellitus	11	0	0	0	0	0	0	0	0	3	2	2	0	4	0	
Chronic Liver Disease/Cirrhosis	3	0	0	0	0	0	0	0	0	0	0	3	0	0	0	
Nephritis	5	0	0	0	0	0	0	0	0	0	0	2	2	1	0	
Suicide	4	0	0	0	0	0	0	0	1	0	3	0	0	0	0	
Influenza & Pneumonia	2	0	0	0	0	0	0	0	0	0	0	1	1	0	0	
Septicemia	6	0	0	0	0	0	0	0	1	0	0	2	1	2	0	
Hypertension	1	0	0	0	0	0	0	0	0	0	1	0	0	0	0	
Parkinson's Disease	3	0	0	0	0	0	0	0	0	0	0	0	1	2	0	
Benign Neoplasms	3	0	0	0	0	0	0	0	0	0	1	0	1	1	0	
Homicide	1	0	0	0	0	0	1	0	0	0	0	0	0	0	0	
Pneumonitis	2	0	0	0	0	0	0	0	0	0	0	0	0	2	0	
Human Immunodeficiency Virus	2	0	0	0	0	0	0	0	0	1	0	0	1	0	0	
Perinatal Period Conditions	1	1	0	0	0	0	0	0	0	0	0	0	0	0	0	
Aortic Aneurysm & Dissection	2	0	0	0	0	0	0	0	0	0	0	1	0	1	0	
Congenital Malformations	0	0	0	0	0	0	0	0	0	0	0	0	0	0	0	
Viral Hepatitis	0	0	0	0	0	0	0	0	0	0	0	0	0	0	0	
Atherosclerosis	0	0	0	0	0	0	0	0	0	0	0	0	0	0	0	
Anemias	2	0	0	0	0	0	0	0	0	0	0	1	0	1	0	
Nutritional Deficiencies	0	0	0	0	0	0	0	0	0	0	0	0	0	0	0	
All Other Natural Causes	36	0	0	0	0	0	0	0	0	3	3	4	15	11	0	
All Other External Causes	0	0	0	0	0	0	0	0	0	0	0	0	0	0	0	

		AGE GROUPS														
	TOTAL	<1	1-4	5-9	10-14	15-19	20-24	25-34	35-44	45-54	55-64	65-74	75-84	85+	UNK	
INDIAN RIVER	2,071	10	1	0	0	4	6	22	23	82	195	354	532	842	0	
Heart Diseases	510	0	0	0	0	0	0	1	1	15	43	73	114	263	0	
Cancer	513	0	0	0	0	0	0	0	3	24	67	137	156	126	0	
Unintentional Injury	108	1	0	0	0	3	2	10	8	7	11	10	17	39	0	
Chronic Lower Resp Diseases	117	0	0	0	0	0	0	1	0	1	11	21	40	43	0	
Stroke	105	0	0	0	0	0	1	0	0	2	5	15	31	51	0	
Alzheimer's Disease	95	0	0	0	0	0	0	0	0	0	0	1	20	74	0	
Diabetes Mellitus	38	0	0	0	0	0	0	0	1	1	8	6	13	9	0	
Chronic Liver Disease/Cirrhosis	34	0	0	0	0	0	0	0	1	12	7	5	6	3	0	
Nephritis	67	1	0	0	0	0	0	0	1	0	5	11	21	28	0	
Suicide	29	0	0	0	0	0	1	2	0	7	4	7	5	3	0	
Influenza & Pneumonia	25	0	0	0	0	0	0	0	1	1	1	5	6	11	0	
Septicemia	15	0	0	0	0	0	0	0	1	0	0	4	6	4	0	
Hypertension	27	0	0	0	0	0	0	0	0	1	1	3	6	16	0	
Parkinson's Disease	32	0	0	0	0	0	0	0	0	0	0	1	10	21	0	
Benign Neoplasms	10	0	0	0	0	1	0	0	0	0	0	1	3	5	0	
Homicide	5	0	0	0	0	0	0	3	0	1	1	0	0	0	0	
Pneumonitis	9	0	0	0	0	0	0	1	0	0	0	0	3	5	0	
Human Immunodeficiency Virus	3	0	0	0	0	0	0	0	1	0	1	1	0	0	0	
Perinatal Period Conditions	6	6	0	0	0	0	0	0	0	0	0	0	0	0	0	
Aortic Aneurysm & Dissection	9	0	0	0	0	0	0	0	0	0	2	1	4	2	0	
Congenital Malformations	3	0	0	0	0	0	0	0	1	0	0	1	0	1	0	
Viral Hepatitis	6	0	0	0	0	0	0	0	0	0	4	2	0	0	0	
Atherosclerosis	2	0	0	0	0	0	0	0	0	0	0	1	0	1	0	
Anemias	3	0	0	0	0	0	0	0	0	1	1	1	0	0	0	
Nutritional Deficiencies	4	0	0	0	0	0	0	0	1	0	0	0	1	2	0	
All Other Natural Causes	295	2	1	0	0	0	2	4	3	9	23	47	70	134	0	
All Other External Causes	1	0	0	0	0	0	0	0	0	0	0	0	0	1	0	

ICD-10 codes associated with each cause of death group are presented in Appendix 3.

TABLE D-11 (Cont.): RESIDENT DEATHS FOR SELECTED CAUSES, BY AGE GROUPS, BY COUNTY, FLORIDA, 2016

		AGE GROUPS														
	TOTAL	<1	1-4	5-9	10-14	15-19	20-24	25-34	35-44	45-54	55-64	65-74	75-84	85+	UNK	
JACKSON	610	2	0	2	1	5	3	8	11	34	85	149	157	153	0	
Heart Diseases	125	0	0	0	0	1	0	1	4	7	14	35	33	30	0	
Cancer	132	0	0	0	0	0	0	1	0	8	22	42	38	21	0	
Unintentional Injury	30	0	0	0	1	4	3	4	2	3	4	2	3	4	0	
Chronic Lower Resp Diseases	39	0	0	0	0	0	0	0	0	1	9	8	13	8	0	
Stroke	34	0	0	0	0	0	0	0	1	0	4	9	10	10	0	
Alzheimer's Disease	44	0	0	0	0	0	0	0	0	0	1	3	9	31	0	
Diabetes Mellitus	22	0	0	0	0	0	0	0	0	1	5	8	5	3	0	
Chronic Liver Disease/Cirrhosis	4	0	0	0	0	0	0	0	0	1	2	1	0	0	0	
Nephritis	19	0	0	0	0	0	0	0	0	0	3	7	7	2	0	
Suicide	3	0	0	0	0	0	0	1	1	1	0	0	0	0	0	
Influenza & Pneumonia	11	0	0	0	0	0	0	0	1	1	1	3	1	4	0	
Septicemia	13	0	0	0	0	0	0	0	0	0	4	2	2	5	0	
Hypertension	7	0	0	0	0	0	0	0	0	0	0	2	3	2	0	
Parkinson's Disease	5	0	0	0	0	0	0	0	0	0	0	1	3	1	0	
Benign Neoplasms	5	0	0	0	0	0	0	0	0	0	1	1	2	1	0	
Homicide	2	0	0	0	0	0	0	0	0	1	0	1	0	0	0	
Pneumonitis	11	0	0	0	0	0	0	0	0	1	2	2	3	3	0	
Human Immunodeficiency Virus	6	0	0	0	0	0	0	1	1	3	0	1	0	0	0	
Perinatal Period Conditions	0	0	0	0	0	0	0	0	0	0	0	0	0	0	0	
Aortic Aneurysm & Dissection	3	0	0	0	0	0	0	0	1	0	0	0	2	0	0	
Congenital Malformations	3	1	0	1	0	0	0	0	0	0	1	0	0	0	0	
Viral Hepatitis	1	0	0	0	0	0	0	0	0	0	1	0	0	0	0	
Atherosclerosis	1	0	0	0	0	0	0	0	0	0	0	0	1	0	0	
Anemias	0	0	0	0	0	0	0	0	0	0	0	0	0	0	0	
Nutritional Deficiencies	1	0	0	0	0	0	0	0	0	0	0	0	1	0	0	
All Other Natural Causes	88	1	0	1	0	0	0	0	0	6	10	21	21	28	0	
All Other External Causes	1	0	0	0	0	0	0	0	0	0	1	0	0	0	0	

		AGE GROUPS														
	TOTAL	<1	1-4	5-9	10-14	15-19	20-24	25-34	35-44	45-54	55-64	65-74	75-84	85+	UNK	
JEFFERSON	191	0	0	0	0	0	0	5	5	19	29	40	45	48	0	
Heart Diseases	40	0	0	0	0	0	0	0	1	4	4	8	11	12	0	
Cancer	45	0	0	0	0	0	0	0	1	3	11	15	10	5	0	
Unintentional Injury	12	0	0	0	0	0	0	1	1	3	2	1	0	4	0	
Chronic Lower Resp Diseases	5	0	0	0	0	0	0	0	0	0	2	0	3	0	0	
Stroke	13	0	0	0	0	0	0	0	0	0	1	2	5	5	0	
Alzheimer's Disease	0	0	0	0	0	0	0	0	0	0	0	0	0	0	0	
Diabetes Mellitus	8	0	0	0	0	0	0	0	0	0	2	2	3	1	0	
Chronic Liver Disease/Cirrhosis	5	0	0	0	0	0	0	0	0	3	2	0	0	0	0	
Nephritis	2	0	0	0	0	0	0	0	0	1	0	0	1	0	0	
Suicide	2	0	0	0	0	0	0	0	1	0	0	0	0	1	0	
Influenza & Pneumonia	2	0	0	0	0	0	0	0	0	0	0	0	1	1	0	
Septicemia	2	0	0	0	0	0	0	0	0	0	1	0	0	1	0	
Hypertension	2	0	0	0	0	0	0	0	0	1	0	1	0	0	0	
Parkinson's Disease	1	0	0	0	0	0	0	0	0	0	0	0	1	0	0	
Benign Neoplasms	1	0	0	0	0	0	0	0	0	0	0	1	0	0	0	
Homicide	2	0	0	0	0	0	0	1	1	0	0	0	0	0	0	
Pneumonitis	2	0	0	0	0	0	0	0	0	0	0	0	2	0	0	
Human Immunodeficiency Virus	1	0	0	0	0	0	0	1	0	0	0	0	0	0	0	
Perinatal Period Conditions	0	0	0	0	0	0	0	0	0	0	0	0	0	0	0	
Aortic Aneurysm & Dissection	1	0	0	0	0	0	0	0	0	0	0	1	0	0	0	
Congenital Malformations	0	0	0	0	0	0	0	0	0	0	0	0	0	0	0	
Viral Hepatitis	0	0	0	0	0	0	0	0	0	0	0	0	0	0	0	
Atherosclerosis	1	0	0	0	0	0	0	0	0	0	0	0	0	1	0	
Anemias	2	0	0	0	0	0	0	1	0	0	0	1	0	0	0	
Nutritional Deficiencies	0	0	0	0	0	0	0	0	0	0	0	0	0	0	0	
All Other Natural Causes	41	0	0	0	0	0	0	1	0	3	4	8	8	17	0	
All Other External Causes	1	0	0	0	0	0	0	0	0	1	0	0	0	0	0	

ICD-10 codes associated with each cause of death group are presented in Appendix 3.

TABLE D-11 (Cont.): RESIDENT DEATHS FOR SELECTED CAUSES, BY AGE GROUPS, BY COUNTY, FLORIDA, 2016

		AGE GROUPS														
	TOTAL	<1	1-4	5-9	10-14	15-19	20-24	25-34	35-44	45-54	55-64	65-74	75-84	85+	UNK	
LAFAYETTE	75	2	0	0	0	0	0	1	5	9	12	9	21	16	0	
Heart Diseases	16	0	0	0	0	0	0	0	2	0	1	1	6	6	0	
Cancer	17	0	0	0	0	0	0	0	0	3	5	1	5	3	0	
Unintentional Injury	6	0	0	0	0	0	0	0	1	3	1	0	0	1	0	
Chronic Lower Resp Diseases	5	0	0	0	0	0	0	0	0	1	1	1	1	1	0	
Stroke	4	0	0	0	0	0	0	0	1	0	0	1	1	1	0	
Alzheimer's Disease	0	0	0	0	0	0	0	0	0	0	0	0	0	0	0	
Diabetes Mellitus	5	0	0	0	0	0	0	0	0	0	0	0	5	0	0	
Chronic Liver Disease/Cirrhosis	1	0	0	0	0	0	0	1	0	0	0	0	0	0	0	
Nephritis	1	0	0	0	0	0	0	0	0	0	1	0	0	0	0	
Suicide	0	0	0	0	0	0	0	0	0	0	0	0	0	0	0	
Influenza & Pneumonia	1	0	0	0	0	0	0	0	0	0	0	1	0	0	0	
Septicemia	1	0	0	0	0	0	0	0	0	0	0	0	1	0	0	
Hypertension	1	0	0	0	0	0	0	0	0	0	0	1	0	0	0	
Parkinson's Disease	0	0	0	0	0	0	0	0	0	0	0	0	0	0	0	
Benign Neoplasms	0	0	0	0	0	0	0	0	0	0	0	0	0	0	0	
Homicide	0	0	0	0	0	0	0	0	0	0	0	0	0	0	0	
Pneumonitis	0	0	0	0	0	0	0	0	0	0	0	0	0	0	0	
Human Immunodeficiency Virus	0	0	0	0	0	0	0	0	0	0	0	0	0	0	0	
Perinatal Period Conditions	0	0	0	0	0	0	0	0	0	0	0	0	0	0	0	
Aortic Aneurysm & Dissection	0	0	0	0	0	0	0	0	0	0	0	0	0	0	0	
Congenital Malformations	2	2	0	0	0	0	0	0	0	0	0	0	0	0	0	
Viral Hepatitis	2	0	0	0	0	0	0	0	1	0	1	0	0	0	0	
Atherosclerosis	0	0	0	0	0	0	0	0	0	0	0	0	0	0	0	
Anemias	0	0	0	0	0	0	0	0	0	0	0	0	0	0	0	
Nutritional Deficiencies	0	0	0	0	0	0	0	0	0	0	0	0	0	0	0	
All Other Natural Causes	13	0	0	0	0	0	0	0	0	2	2	3	2	4	0	
All Other External Causes	0	0	0	0	0	0	0	0	0	0	0	0	0	0	0	

		AGE GROUPS														
	TOTAL	<1	1-4	5-9	10-14	15-19	20-24	25-34	35-44	45-54	55-64	65-74	75-84	85+	UNK	
LAKE	4,106	16	7	3	6	9	16	44	68	216	426	782	1,158	1,355	0	
Heart Diseases	949	0	0	0	0	0	0	4	6	45	83	161	272	378	0	
Cancer	958	0	2	0	1	1	0	3	9	62	131	272	299	178	0	
Unintentional Injury	279	2	4	0	5	5	9	19	20	33	25	34	54	69	0	
Chronic Lower Resp Diseases	253	0	0	0	0	0	0	0	1	4	22	67	81	78	0	
Stroke	197	0	0	0	0	0	0	3	3	4	14	22	54	97	0	
Alzheimer's Disease	137	0	0	0	0	0	0	0	0	0	0	7	36	94	0	
Diabetes Mellitus	136	0	0	0	0	1	0	1	3	11	21	35	34	30	0	
Chronic Liver Disease/Cirrhosis	75	0	0	0	0	0	0	1	1	12	31	17	9	4	0	
Nephritis	56	0	0	0	0	0	0	0	0	0	4	12	22	18	0	
Suicide	52	0	0	0	0	1	3	4	5	3	12	9	12	3	0	
Influenza & Pneumonia	40	0	0	0	0	0	0	0	0	0	6	6	12	16	0	
Septicemia	34	1	1	0	0	0	0	0	1	1	2	9	13	6	0	
Hypertension	56	0	0	0	0	0	0	0	1	2	7	8	21	17	0	
Parkinson's Disease	62	0	0	0	0	0	0	0	0	0	3	3	25	31	0	
Benign Neoplasms	27	0	0	0	0	0	0	1	0	0	0	7	8	11	0	
Homicide	13	1	0	0	0	0	3	4	1	2	0	0	1	1	0	
Pneumonitis	15	0	0	0	0	0	0	0	0	1	0	3	6	5	0	
Human Immunodeficiency Virus	9	0	0	0	0	0	0	0	1	2	6	0	0	0	0	
Perinatal Period Conditions	7	7	0	0	0	0	0	0	0	0	0	0	0	0	0	
Aortic Aneurysm & Dissection	16	0	0	0	0	0	0	0	0	0	0	5	7	4	0	
Congenital Malformations	8	1	0	1	0	0	0	1	1	0	0	2	1	1	0	
Viral Hepatitis	10	0	0	0	0	0	0	0	1	2	4	3	0	0	0	
Atherosclerosis	33	0	0	0	0	0	0	0	0	0	0	5	7	21	0	
Anemias	9	0	0	0	0	0	0	0	0	0	0	2	4	3	0	
Nutritional Deficiencies	8	0	0	0	0	0	0	0	0	0	1	0	1	6	0	
All Other Natural Causes	657	3	0	2	0	1	1	3	13	29	51	92	179	283	0	
All Other External Causes	10	1	0	0	0	0	0	0	1	3	3	1	0	1	0	

ICD-10 codes associated with each cause of death group are presented in Appendix 3.

TABLE D-11 (Cont.): RESIDENT DEATHS FOR SELECTED CAUSES, BY AGE GROUPS, BY COUNTY, FLORIDA, 2016

		AGE GROUPS														
	TOTAL	<1	1-4	5-9	10-14	15-19	20-24	25-34	35-44	45-54	55-64	65-74	75-84	85+	UNK	
LEE	6,943	43	9	6	5	22	41	128	159	344	765	1,317	1,783	2,320	1	
Heart Diseases	1,601	0	1	0	0	1	0	5	27	63	150	249	429	676	0	
Cancer	1,716	0	0	2	2	2	0	9	21	90	259	493	494	344	0	
Unintentional Injury	477	3	5	2	1	5	26	70	52	49	43	41	57	122	1	
Chronic Lower Resp Diseases	457	0	0	0	0	1	0	3	1	7	37	104	149	155	0	
Stroke	322	0	0	0	0	0	0	0	2	8	20	57	83	152	0	
Alzheimer's Disease	223	0	0	0	0	0	0	0	0	0	1	16	57	149	0	
Diabetes Mellitus	256	0	0	0	0	0	0	2	2	10	36	74	74	58	0	
Chronic Liver Disease/Cirrhosis	147	0	0	0	0	0	0	5	5	26	49	39	21	2	0	
Nephritis	50	0	0	0	0	0	0	0	0	3	7	15	13	12	0	
Suicide	113	0	0	0	1	1	6	16	13	21	23	17	8	7	0	
Influenza & Pneumonia	65	0	0	0	0	0	0	0	1	0	7	10	20	27	0	
Septicemia	46	0	0	0	0	0	0	1	0	5	3	8	16	13	0	
Hypertension	120	0	0	0	0	0	0	0	2	7	9	23	36	43	0	
Parkinson's Disease	82	0	0	0	0	0	0	0	0	0	0	8	30	44	0	
Benign Neoplasms	37	0	0	0	0	0	0	0	0	2	2	8	14	11	0	
Homicide	46	2	1	0	1	7	8	10	8	2	5	1	0	1	0	
Pneumonitis	31	0	0	1	0	0	0	0	1	1	1	4	11	12	0	
Human Immunodeficiency Virus	13	0	0	0	0	0	0	0	1	7	4	1	0	0	0	
Perinatal Period Conditions	18	18	0	0	0	0	0	0	0	0	0	0	0	0	0	
Aortic Aneurysm & Dissection	30	0	0	0	0	0	0	2	1	1	5	5	11	5	0	
Congenital Malformations	23	12	1	1	0	1	0	1	1	2	2	0	1	1	0	
Viral Hepatitis	12	0	0	0	0	0	0	0	1	1	10	0	0	0	0	
Atherosclerosis	43	0	0	0	0	0	0	0	0	0	4	3	11	25	0	
Anemias	9	0	0	0	0	0	0	0	1	0	0	2	2	4	0	
Nutritional Deficiencies	8	0	0	0	0	0	0	0	0	0	0	1	2	5	0	
All Other Natural Causes	988	8	1	0	0	4	1	3	19	38	83	137	243	451	0	
All Other External Causes	10	0	0	0	0	0	0	1	0	1	5	1	1	1	0	

		AGE GROUPS														
	TOTAL	<1	1-4	5-9	10-14	15-19	20-24	25-34	35-44	45-54	55-64	65-74	75-84	85+	UNK	
LEON	1,801	16	4	3	0	15	15	26	51	126	266	351	367	561	0	
Heart Diseases	348	0	0	0	0	0	0	1	6	23	43	67	86	122	0	
Cancer	379	0	0	1	0	0	0	2	8	29	90	110	82	57	0	
Unintentional Injury	107	1	1	2	0	10	5	12	14	11	17	4	12	18	0	
Chronic Lower Resp Diseases	73	0	0	0	0	0	0	0	1	2	9	25	20	16	0	
Stroke	89	0	0	0	0	0	1	0	3	3	5	14	25	38	0	
Alzheimer's Disease	58	0	0	0	0	0	0	0	0	0	2	4	11	41	0	
Diabetes Mellitus	46	0	0	0	0	1	0	0	3	2	15	12	7	6	0	
Chronic Liver Disease/Cirrhosis	33	0	0	0	0	0	0	0	1	6	10	11	4	1	0	
Nephritis	24	0	0	0	0	0	0	0	0	2	0	7	7	8	0	
Suicide	26	0	0	0	0	1	2	1	2	5	11	2	2	0	0	
Influenza & Pneumonia	24	0	0	0	0	0	0	1	1	1	0	6	5	10	0	
Septicemia	17	0	0	0	0	0	0	0	1	0	3	3	2	8	0	
Hypertension	22	0	0	0	0	0	0	0	1	1	3	4	4	9	0	
Parkinson's Disease	22	0	0	0	0	0	0	0	0	0	0	2	8	12	0	
Benign Neoplasms	11	0	0	0	0	0	0	0	0	1	1	2	4	3	0	
Homicide	12	1	0	0	0	2	4	3	0	1	1	0	0	0	0	
Pneumonitis	20	0	0	0	0	0	0	0	0	0	3	4	6	7	0	
Human Immunodeficiency Virus	15	0	0	0	0	0	0	2	1	5	7	0	0	0	0	
Perinatal Period Conditions	8	8	0	0	0	0	0	0	0	0	0	0	0	0	0	
Aortic Aneurysm & Dissection	3	0	0	0	0	0	0	0	0	0	1	1	1	0	0	
Congenital Malformations	8	3	1	0	0	0	0	0	0	1	1	1	1	0	0	
Viral Hepatitis	5	0	0	0	0	0	0	0	0	0	4	0	1	0	0	
Atherosclerosis	9	0	0	0	0	0	0	0	0	0	0	0	1	8	0	
Anemias	4	0	0	0	0	0	0	0	0	0	0	1	0	3	0	
Nutritional Deficiencies	2	0	0	0	0	0	0	0	0	1	0	0	0	1	0	
All Other Natural Causes	430	3	2	0	0	1	3	4	9	31	39	69	78	191	0	
All Other External Causes	6	0	0	0	0	0	0	0	0	1	1	2	0	2	0	

ICD-10 codes associated with each cause of death group are presented in Appendix 3.

TABLE D-11 (Cont.): RESIDENT DEATHS FOR SELECTED CAUSES, BY AGE GROUPS, BY COUNTY, FLORIDA, 2016

		AGE GROUPS														
	TOTAL	<1	1-4	5-9	10-14	15-19	20-24	25-34	35-44	45-54	55-64	65-74	75-84	85+	UNK	
LEVY	562	5	0	0	0	4	3	6	12	23	77	153	139	140	0	
Heart Diseases	125	0	0	0	0	0	0	0	1	1	14	38	33	38	0	
Cancer	126	0	0	0	0	0	0	2	4	8	19	41	31	21	0	
Unintentional Injury	35	1	0	0	0	3	2	2	4	5	5	5	2	6	0	
Chronic Lower Resp Diseases	54	0	0	0	0	0	0	0	0	0	6	14	16	18	0	
Stroke	27	0	0	0	0	0	0	0	0	1	5	6	5	10	0	
Alzheimer's Disease	10	0	0	0	0	0	0	0	0	0	0	3	6	1	0	
Diabetes Mellitus	17	0	0	0	0	0	0	0	0	0	5	3	6	3	0	
Chronic Liver Disease/Cirrhosis	10	0	0	0	0	0	0	0	1	1	2	5	1	0	0	
Nephritis	9	0	0	0	0	0	0	0	0	0	1	1	5	2	0	
Suicide	5	0	0	0	0	0	0	1	0	0	1	1	1	1	0	
Influenza & Pneumonia	7	0	0	0	0	0	0	0	0	0	1	3	1	2	0	
Septicemia	4	0	0	0	0	0	0	0	0	0	1	1	2	0	0	
Hypertension	9	0	0	0	0	0	0	0	0	1	0	4	1	3	0	
Parkinson's Disease	5	0	0	0	0	0	0	0	0	0	0	3	2	0	0	
Benign Neoplasms	2	0	0	0	0	0	0	0	0	0	0	1	1	0	0	
Homicide	3	0	0	0	0	0	0	1	1	1	0	0	0	0	0	
Pneumonitis	4	0	0	0	0	0	0	0	0	0	1	1	0	2	0	
Human Immunodeficiency Virus	2	0	0	0	0	0	0	0	0	1	0	1	0	0	0	
Perinatal Period Conditions	3	3	0	0	0	0	0	0	0	0	0	0	0	0	0	
Aortic Aneurysm & Dissection	4	0	0	0	0	0	0	0	0	0	0	3	1	0	0	
Congenital Malformations	1	0	0	0	0	0	0	0	0	0	1	0	0	0	0	
Viral Hepatitis	0	0	0	0	0	0	0	0	0	0	0	0	0	0	0	
Atherosclerosis	1	0	0	0	0	0	0	0	0	0	0	0	0	1	0	
Anemias	1	0	0	0	0	0	0	0	0	0	0	0	1	0	0	
Nutritional Deficiencies	0	0	0	0	0	0	0	0	0	0	0	0	0	0	0	
All Other Natural Causes	95	1	0	0	0	1	1	0	1	4	13	19	24	31	0	
All Other External Causes	3	0	0	0	0	0	0	0	0	0	2	0	0	1	0	

	TOTAL	AGE GROUPS														UNK
		<1	1-4	5-9	10-14	15-19	20-24	25-34	35-44	45-54	55-64	65-74	75-84	85+		
LIBERTY	59	0	0	0	0	0	1	2	3	4	10	8	16	15	0	
Heart Diseases	16	0	0	0	0	0	0	0	1	0	4	0	5	6	0	
Cancer	11	0	0	0	0	0	0	0	0	1	4	4	2	0	0	
Unintentional Injury	6	0	0	0	0	0	1	1	1	2	0	0	1	0	0	
Chronic Lower Resp Diseases	2	0	0	0	0	0	0	0	0	0	0	1	1	0	0	
Stroke	5	0	0	0	0	0	0	0	0	0	1	0	0	4	0	
Alzheimer's Disease	3	0	0	0	0	0	0	0	0	0	0	0	0	3	0	
Diabetes Mellitus	3	0	0	0	0	0	0	0	0	0	1	1	1	0	0	
Chronic Liver Disease/Cirrhosis	1	0	0	0	0	0	0	0	0	0	0	0	1	0	0	
Nephritis	2	0	0	0	0	0	0	0	0	0	0	0	2	0	0	
Suicide	1	0	0	0	0	0	0	1	0	0	0	0	0	0	0	
Influenza & Pneumonia	1	0	0	0	0	0	0	0	0	0	0	0	0	1	0	
Septicemia	0	0	0	0	0	0	0	0	0	0	0	0	0	0	0	
Hypertension	0	0	0	0	0	0	0	0	0	0	0	0	0	0	0	
Parkinson's Disease	2	0	0	0	0	0	0	0	0	0	0	0	1	1	0	
Benign Neoplasms	0	0	0	0	0	0	0	0	0	0	0	0	0	0	0	
Homicide	1	0	0	0	0	0	0	0	0	1	0	0	0	0	0	
Pneumonitis	0	0	0	0	0	0	0	0	0	0	0	0	0	0	0	
Human Immunodeficiency Virus	0	0	0	0	0	0	0	0	0	0	0	0	0	0	0	
Perinatal Period Conditions	0	0	0	0	0	0	0	0	0	0	0	0	0	0	0	
Aortic Aneurysm & Dissection	1	0	0	0	0	0	0	0	1	0	0	0	0	0	0	
Congenital Malformations	0	0	0	0	0	0	0	0	0	0	0	0	0	0	0	
Viral Hepatitis	0	0	0	0	0	0	0	0	0	0	0	0	0	0	0	
Atherosclerosis	0	0	0	0	0	0	0	0	0	0	0	0	0	0	0	
Anemias	0	0	0	0	0	0	0	0	0	0	0	0	0	0	0	
Nutritional Deficiencies	0	0	0	0	0	0	0	0	0	0	0	0	0	0	0	
All Other Natural Causes	4	0	0	0	0	0	0	0	0	0	0	2	2	0	0	
All Other External Causes	0	0	0	0	0	0	0	0	0	0	0	0	0	0	0	

ICD-10 codes associated with each cause of death group are presented in Appendix 3.

TABLE D-11 (Cont.): RESIDENT DEATHS FOR SELECTED CAUSES, BY AGE GROUPS, BY COUNTY, FLORIDA, 2016

		AGE GROUPS														
	TOTAL	<1	1-4	5-9	10-14	15-19	20-24	25-34	35-44	45-54	55-64	65-74	75-84	85+	UNK	
MADISON	230	3	2	0	0	0	2	5	1	10	35	58	54	60	0	
Heart Diseases	57	0	0	0	0	0	0	0	0	1	6	17	13	20	0	
Cancer	45	0	0	0	0	0	0	2	0	1	11	15	12	4	0	
Unintentional Injury	12	0	1	0	0	0	1	0	0	3	5	1	1	0	0	
Chronic Lower Resp Diseases	17	0	0	0	0	0	0	0	0	2	1	2	7	5	0	
Stroke	13	0	0	0	0	0	0	0	0	1	1	2	3	6	0	
Alzheimer's Disease	3	0	0	0	0	0	0	0	0	0	0	0	1	2	0	
Diabetes Mellitus	7	0	0	0	0	0	0	1	0	1	1	0	3	1	0	
Chronic Liver Disease/Cirrhosis	1	0	0	0	0	0	0	0	0	0	1	0	0	0	0	
Nephritis	13	0	0	0	0	0	0	0	0	0	2	2	5	4	0	
Suicide	0	0	0	0	0	0	0	0	0	0	0	0	0	0	0	
Influenza & Pneumonia	7	0	0	0	0	0	0	0	0	0	0	0	3	4	0	
Septicemia	5	0	0	0	0	0	0	0	0	0	0	3	1	1	0	
Hypertension	1	0	0	0	0	0	0	0	0	0	0	0	0	1	0	
Parkinson's Disease	0	0	0	0	0	0	0	0	0	0	0	0	0	0	0	
Benign Neoplasms	0	0	0	0	0	0	0	0	0	0	0	0	0	0	0	
Homicide	2	0	0	0	0	0	1	1	0	0	0	0	0	0	0	
Pneumonitis	2	0	0	0	0	0	0	0	0	0	1	0	0	1	0	
Human Immunodeficiency Virus	1	0	0	0	0	0	0	0	0	0	1	0	0	0	0	
Perinatal Period Conditions	3	3	0	0	0	0	0	0	0	0	0	0	0	0	0	
Aortic Aneurysm & Dissection	0	0	0	0	0	0	0	0	0	0	0	0	0	0	0	
Congenital Malformations	1	0	0	0	0	0	0	0	0	0	1	0	0	0	0	
Viral Hepatitis	2	0	0	0	0	0	0	0	0	0	0	2	0	0	0	
Atherosclerosis	0	0	0	0	0	0	0	0	0	0	0	0	0	0	0	
Anemias	2	0	0	0	0	0	0	1	0	0	0	1	0	0	0	
Nutritional Deficiencies	0	0	0	0	0	0	0	0	0	0	0	0	0	0	0	
All Other Natural Causes	36	0	1	0	0	0	0	0	1	1	4	13	5	11	0	
All Other External Causes	0	0	0	0	0	0	0	0	0	0	0	0	0	0	0	

	TOTAL	AGE GROUPS														UNK
		<1	1-4	5-9	10-14	15-19	20-24	25-34	35-44	45-54	55-64	65-74	75-84	85+		
MANATEE	4,047	24	4	1	1	10	34	102	114	226	454	756	967	1,354	0	
Heart Diseases	984	1	0	0	0	1	0	6	4	36	106	183	229	418	0	
Cancer	866	0	0	0	0	0	1	4	11	46	128	253	240	183	0	
Unintentional Injury	357	1	1	0	0	3	23	67	54	47	49	25	33	54	0	
Chronic Lower Resp Diseases	222	0	0	0	0	0	0	0	0	5	21	54	72	70	0	
Stroke	171	0	0	0	0	0	0	0	5	3	10	30	63	60	0	
Alzheimer's Disease	204	0	0	0	0	0	0	0	0	0	1	9	61	133	0	
Diabetes Mellitus	86	0	0	0	0	0	0	0	0	4	23	14	13	32	0	
Chronic Liver Disease/Cirrhosis	52	0	0	0	0	0	0	0	3	11	18	15	5	0	0	
Nephritis	65	0	0	0	0	0	0	0	0	4	5	9	24	23	0	
Suicide	81	0	0	0	0	3	4	8	12	16	6	17	7	8	0	
Influenza & Pneumonia	39	0	0	1	0	0	0	0	0	2	6	8	6	16	0	
Septicemia	57	0	0	0	0	1	0	1	0	2	1	9	21	22	0	
Hypertension	58	0	0	0	0	0	0	0	0	2	6	8	14	28	0	
Parkinson's Disease	47	0	0	0	0	0	0	0	0	1	0	7	20	19	0	
Benign Neoplasms	33	0	0	0	0	0	0	1	0	2	2	9	9	10	0	
Homicide	25	1	1	0	1	2	4	5	6	4	1	0	0	0	0	
Pneumonitis	34	0	0	0	0	0	0	0	1	1	0	4	9	19	0	
Human Immunodeficiency Virus	15	0	0	0	0	0	0	0	4	3	7	1	0	0	0	
Perinatal Period Conditions	16	16	0	0	0	0	0	0	0	0	0	0	0	0	0	
Aortic Aneurysm & Dissection	9	0	0	0	0	0	0	0	0	1	1	2	3	2	0	
Congenital Malformations	8	4	1	0	0	0	0	2	0	0	0	1	0	0	0	
Viral Hepatitis	2	0	0	0	0	0	0	0	0	0	2	0	0	0	0	
Atherosclerosis	10	0	0	0	0	0	0	0	0	0	2	2	3	3	0	
Anemias	11	0	0	0	0	0	0	1	3	0	0	2	2	3	0	
Nutritional Deficiencies	2	0	0	0	0	0	0	0	0	0	1	0	0	1	0	
All Other Natural Causes	586	1	1	0	0	0	2	7	11	34	58	93	131	248	0	
All Other External Causes	7	0	0	0	0	0	0	0	0	2	0	1	2	2	0	

ICD-10 codes associated with each cause of death group are presented in Appendix 3.

TABLE D-11 (Cont.): RESIDENT DEATHS FOR SELECTED CAUSES, BY AGE GROUPS, BY COUNTY, FLORIDA, 2016

		AGE GROUPS														
	TOTAL	<1	1-4	5-9	10-14	15-19	20-24	25-34	35-44	45-54	55-64	65-74	75-84	85+	UNK	
MARION	5,095	38	3	2	3	15	18	87	119	286	596	1,021	1,374	1,532	1	
Heart Diseases	1,367	0	0	0	0	1	0	2	14	42	137	246	374	550	1	
Cancer	1,073	0	0	0	0	1	1	3	11	60	181	326	335	155	0	
Unintentional Injury	436	4	1	0	1	8	9	46	47	49	48	35	58	130	0	
Chronic Lower Resp Diseases	367	0	1	0	0	0	0	3	1	18	46	83	115	100	0	
Stroke	200	0	0	0	0	0	0	1	0	11	11	37	64	76	0	
Alzheimer's Disease	229	0	0	0	0	0	0	0	0	0	1	13	77	138	0	
Diabetes Mellitus	187	0	0	0	0	0	0	5	3	16	31	53	46	33	0	
Chronic Liver Disease/Cirrhosis	83	0	0	0	0	0	0	0	1	11	32	21	14	4	0	
Nephritis	44	0	0	0	0	0	0	0	1	1	3	11	14	14	0	
Suicide	64	0	0	0	0	2	0	7	9	14	9	13	7	3	0	
Influenza & Pneumonia	47	0	0	0	0	1	2	0	4	3	4	6	13	14	0	
Septicemia	25	1	0	0	0	0	1	0	0	2	2	4	8	7	0	
Hypertension	69	0	0	0	0	0	0	1	1	2	9	15	20	21	0	
Parkinson's Disease	58	0	0	0	0	0	0	0	0	0	1	9	32	16	0	
Benign Neoplasms	32	0	0	0	0	0	0	1	1	1	1	6	14	8	0	
Homicide	29	1	0	0	0	1	2	10	5	3	2	1	4	0	0	
Pneumonitis	11	0	0	0	0	0	0	0	0	0	1	2	3	5	0	
Human Immunodeficiency Virus	9	0	0	0	0	0	0	0	0	6	0	3	0	0	0	
Perinatal Period Conditions	22	22	0	0	0	0	0	0	0	0	0	0	0	0	0	
Aortic Aneurysm & Dissection	16	0	0	0	0	0	0	0	1	0	4	3	4	4	0	
Congenital Malformations	12	7	0	1	1	0	0	0	0	0	0	2	0	1	0	
Viral Hepatitis	24	0	0	0	0	0	0	1	0	5	10	4	2	2	0	
Atherosclerosis	4	0	0	0	0	0	0	0	0	0	0	0	1	3	0	
Anemias	10	0	0	0	0	0	0	0	0	0	3	2	2	3	0	
Nutritional Deficiencies	9	0	0	0	0	0	0	0	0	0	1	0	1	7	0	
All Other Natural Causes	658	3	1	1	0	1	1	7	20	42	58	123	163	238	0	
All Other External Causes	10	0	0	0	1	0	2	0	0	0	1	3	3	0	0	

	TOTAL	AGE GROUPS														UNK
		<1	1-4	5-9	10-14	15-19	20-24	25-34	35-44	45-54	55-64	65-74	75-84	85+		
MARTIN	1,988	9	2	4	2	6	9	28	26	82	195	281	504	840	0	
Heart Diseases	464	0	0	0	0	0	0	0	1	14	42	59	123	225	0	
Cancer	447	0	0	0	0	0	0	1	1	20	54	99	131	141	0	
Unintentional Injury	108	0	1	3	1	4	4	14	16	10	10	12	14	19	0	
Chronic Lower Resp Diseases	170	0	0	0	0	0	0	0	0	3	10	28	56	73	0	
Stroke	127	0	0	0	0	0	0	0	1	3	5	16	28	74	0	
Alzheimer's Disease	132	0	0	0	0	0	0	0	0	0	1	2	34	95	0	
Diabetes Mellitus	41	0	0	0	0	0	0	0	0	2	6	6	15	12	0	
Chronic Liver Disease/Cirrhosis	27	0	0	0	0	0	0	1	1	5	12	4	2	2	0	
Nephritis	19	0	0	0	0	0	0	0	0	0	0	1	8	10	0	
Suicide	34	0	0	0	0	0	3	4	2	10	11	1	2	1	0	
Influenza & Pneumonia	28	0	0	0	0	0	2	1	1	0	3	2	4	15	0	
Septicemia	18	0	0	0	0	0	0	0	0	1	3	5	2	7	0	
Hypertension	11	0	0	0	0	0	0	0	0	0	0	2	3	6	0	
Parkinson's Disease	21	0	0	0	0	0	0	0	0	0	1	0	8	12	0	
Benign Neoplasms	13	0	0	0	0	0	0	0	0	0	0	3	5	5	0	
Homicide	8	0	0	0	0	1	0	2	0	1	4	0	0	0	0	
Pneumonitis	9	0	0	0	0	0	0	0	0	0	0	2	2	5	0	
Human Immunodeficiency Virus	5	0	0	0	0	0	0	1	1	2	1	0	0	0	0	
Perinatal Period Conditions	6	6	0	0	0	0	0	0	0	0	0	0	0	0	0	
Aortic Aneurysm & Dissection	18	0	0	0	0	0	0	0	0	0	2	5	4	7	0	
Congenital Malformations	4	2	1	0	0	0	0	0	0	0	0	0	1	0	0	
Viral Hepatitis	3	0	0	0	0	0	0	0	0	0	3	0	0	0	0	
Atherosclerosis	1	0	0	0	0	0	0	0	0	0	1	0	0	0	0	
Anemias	2	0	0	0	0	0	0	0	0	0	0	0	1	1	0	
Nutritional Deficiencies	8	0	0	0	0	0	0	0	0	0	1	1	3	3	0	
All Other Natural Causes	263	1	0	1	1	1	0	4	2	11	25	33	58	126	0	
All Other External Causes	1	0	0	0	0	0	0	0	0	0	0	0	0	1	0	

ICD-10 codes associated with each cause of death group are presented in Appendix 3.

TABLE D-11 (Cont.): RESIDENT DEATHS FOR SELECTED CAUSES, BY AGE GROUPS, BY COUNTY, FLORIDA, 2016

		AGE GROUPS														
	TOTAL	<1	1-4	5-9	10-14	15-19	20-24	25-34	35-44	45-54	55-64	65-74	75-84	85+	UNK	
MONROE	744	5	0	1	2	1	5	16	23	74	124	158	148	186	1	
Heart Diseases	171	0	0	0	0	0	0	1	1	14	22	34	32	66	1	
Cancer	182	0	0	0	1	0	0	1	1	16	39	53	43	28	0	
Unintentional Injury	72	0	0	0	0	0	3	10	12	15	15	10	2	5	0	
Chronic Lower Resp Diseases	22	0	0	0	0	0	0	0	0	0	3	6	7	6	0	
Stroke	34	0	0	0	0	0	0	0	2	0	9	3	8	12	0	
Alzheimer's Disease	13	0	0	0	0	0	0	0	0	0	0	0	4	9	0	
Diabetes Mellitus	10	0	0	0	0	0	0	0	0	4	0	2	3	1	0	
Chronic Liver Disease/Cirrhosis	26	0	0	0	0	0	0	0	1	7	11	5	2	0	0	
Nephritis	8	0	0	0	0	0	0	0	0	0	2	0	3	3	0	
Suicide	19	0	0	0	1	1	1	1	2	8	3	1	1	0	0	
Influenza & Pneumonia	17	0	0	1	0	0	0	0	0	2	1	4	6	3	0	
Septicemia	10	0	0	0	0	0	0	0	0	0	0	3	5	2	0	
Hypertension	4	0	0	0	0	0	0	0	0	0	0	1	2	1	0	
Parkinson's Disease	6	0	0	0	0	0	0	0	0	0	0	1	3	2	0	
Benign Neoplasms	5	0	0	0	0	0	0	0	0	0	1	1	1	2	0	
Homicide	3	0	0	0	0	0	0	0	0	1	2	0	0	0	0	
Pneumonitis	3	0	0	0	0	0	0	0	0	0	0	1	0	2	0	
Human Immunodeficiency Virus	2	0	0	0	0	0	0	0	0	0	2	0	0	0	0	
Perinatal Period Conditions	3	3	0	0	0	0	0	0	0	0	0	0	0	0	0	
Aortic Aneurysm & Dissection	5	0	0	0	0	0	0	0	0	0	0	2	2	1	0	
Congenital Malformations	2	2	0	0	0	0	0	0	0	0	0	0	0	0	0	
Viral Hepatitis	0	0	0	0	0	0	0	0	0	0	0	0	0	0	0	
Atherosclerosis	4	0	0	0	0	0	0	0	0	0	0	1	1	2	0	
Anemias	1	0	0	0	0	0	0	0	0	0	1	0	0	0	0	
Nutritional Deficiencies	1	0	0	0	0	0	0	0	0	0	0	0	0	1	0	
All Other Natural Causes	120	0	0	0	0	0	1	3	4	7	13	29	23	40	0	
All Other External Causes	1	0	0	0	0	0	0	0	0	0	0	1	0	0	0	

		AGE GROUPS														
	TOTAL	<1	1-4	5-9	10-14	15-19	20-24	25-34	35-44	45-54	55-64	65-74	75-84	85+	UNK	
NASSAU	839	4	1	2	1	3	8	17	30	64	117	182	214	196	0	
Heart Diseases	175	0	0	0	0	0	0	0	6	10	22	38	50	49	0	
Cancer	201	0	0	0	0	0	0	1	2	19	39	57	52	31	0	
Unintentional Injury	67	0	1	2	0	2	6	8	11	10	11	3	6	7	0	
Chronic Lower Resp Diseases	52	0	0	0	0	0	0	0	0	2	7	17	14	12	0	
Stroke	42	0	0	0	0	0	0	0	0	0	3	11	15	13	0	
Alzheimer's Disease	14	0	0	0	0	0	0	0	0	0	0	3	6	5	0	
Diabetes Mellitus	15	0	0	0	0	0	0	0	1	1	2	5	3	3	0	
Chronic Liver Disease/Cirrhosis	12	0	0	0	0	0	0	0	1	2	5	3	0	1	0	
Nephritis	9	0	0	0	0	0	0	0	0	0	1	2	4	2	0	
Suicide	21	0	0	0	0	0	2	5	6	5	1	1	1	0	0	
Influenza & Pneumonia	19	0	0	0	0	0	0	0	1	2	3	2	4	7	0	
Septicemia	12	1	0	0	0	0	0	0	0	1	1	3	4	2	0	
Hypertension	9	0	0	0	0	0	0	0	0	0	2	1	2	4	0	
Parkinson's Disease	9	0	0	0	0	0	0	0	0	0	0	1	7	1	0	
Benign Neoplasms	6	0	0	0	0	0	0	0	0	0	1	0	4	1	0	
Homicide	6	0	0	0	0	1	0	1	1	1	0	2	0	0	0	
Pneumonitis	6	0	0	0	0	0	0	0	0	0	0	2	4	0	0	
Human Immunodeficiency Virus	2	0	0	0	0	0	0	0	0	1	1	0	0	0	0	
Perinatal Period Conditions	2	2	0	0	0	0	0	0	0	0	0	0	0	0	0	
Aortic Aneurysm & Dissection	5	0	0	0	0	0	0	0	1	1	1	1	1	0	0	
Congenital Malformations	2	0	0	0	1	0	0	1	0	0	0	0	0	0	0	
Viral Hepatitis	3	0	0	0	0	0	0	0	0	1	0	2	0	0	0	
Atherosclerosis	1	0	0	0	0	0	0	0	0	0	0	0	0	1	0	
Anemias	0	0	0	0	0	0	0	0	0	0	0	0	0	0	0	
Nutritional Deficiencies	3	0	0	0	0	0	0	0	0	0	0	0	0	3	0	
All Other Natural Causes	143	1	0	0	0	0	0	1	0	8	16	27	36	54	0	
All Other External Causes	3	0	0	0	0	0	0	0	0	0	1	1	1	0	0	

ICD-10 codes associated with each cause of death group are presented in Appendix 3.

TABLE D-11 (Cont.): RESIDENT DEATHS FOR SELECTED CAUSES, BY AGE GROUPS, BY COUNTY, FLORIDA, 2016

	TOTAL	AGE GROUPS														UNK
		<1	1-4	5-9	10-14	15-19	20-24	25-34	35-44	45-54	55-64	65-74	75-84	85+		
OKALOOSA	1,738	14	6	2	2	10	16	31	59	127	260	318	446	447	0	
Heart Diseases	345	0	1	0	0	0	0	1	4	30	34	66	94	115	0	
Cancer	401	0	1	0	1	1	0	0	6	29	97	110	115	41	0	
Unintentional Injury	105	0	1	1	0	5	9	14	18	11	16	9	8	13	0	
Chronic Lower Resp Diseases	111	0	0	0	0	0	0	0	0	3	13	28	43	24	0	
Stroke	83	0	0	0	0	0	0	0	1	4	12	9	29	28	0	
Alzheimer's Disease	67	0	0	0	0	0	0	0	0	0	1	2	25	39	0	
Diabetes Mellitus	47	0	1	0	0	0	0	0	3	5	13	8	10	7	0	
Chronic Liver Disease/Cirrhosis	39	0	0	0	0	0	0	0	1	8	16	8	3	3	0	
Nephritis	28	0	0	0	0	0	0	0	0	0	2	5	8	13	0	
Suicide	42	0	0	0	0	1	4	6	12	12	4	2	1	0	0	
Influenza & Pneumonia	26	0	0	0	0	0	0	0	0	2	1	6	9	8	0	
Septicemia	28	0	0	0	0	0	0	0	0	3	2	5	7	11	0	
Hypertension	18	0	0	0	0	0	0	0	1	0	1	3	5	8	0	
Parkinson's Disease	12	0	0	0	0	0	0	0	0	0	0	0	8	4	0	
Benign Neoplasms	11	0	0	0	0	0	0	1	0	0	0	2	3	5	0	
Homicide	13	0	0	0	1	1	1	2	4	2	1	0	1	0	0	
Pneumonitis	12	0	0	0	0	0	0	0	0	0	1	0	6	5	0	
Human Immunodeficiency Virus	3	0	0	0	0	0	0	1	0	0	2	0	0	0	0	
Perinatal Period Conditions	8	8	0	0	0	0	0	0	0	0	0	0	0	0	0	
Aortic Aneurysm & Dissection	5	0	0	0	0	0	0	1	0	0	0	0	2	2	0	
Congenital Malformations	8	3	1	1	0	0	1	0	0	1	0	0	1	0	0	
Viral Hepatitis	2	0	0	0	0	0	0	0	0	0	2	0	0	0	0	
Atherosclerosis	5	0	0	0	0	0	0	0	0	0	0	1	2	2	0	
Anemias	3	0	0	0	0	0	0	0	0	0	0	0	2	1	0	
Nutritional Deficiencies	4	0	0	0	0	0	0	0	0	0	0	0	4	0	0	
All Other Natural Causes	311	3	1	0	0	2	1	5	9	17	42	53	60	118	0	
All Other External Causes	1	0	0	0	0	0	0	0	0	0	0	1	0	0	0	

		AGE GROUPS														
	TOTAL	<1	1-4	5-9	10-14	15-19	20-24	25-34	35-44	45-54	55-64	65-74	75-84	85+	UNK	
OKEECHOBEE	469	3	1	0	1	2	3	10	9	30	72	101	119	118	0	
Heart Diseases	143	0	0	0	0	0	0	0	4	7	16	26	39	51	0	
Cancer	98	0	0	0	0	0	0	0	1	7	21	33	25	11	0	
Unintentional Injury	27	1	0	0	1	2	0	7	1	3	2	5	4	1	0	
Chronic Lower Resp Diseases	24	0	0	0	0	0	0	0	0	1	7	7	7	2	0	
Stroke	22	0	0	0	0	0	0	0	1	1	6	3	5	6	0	
Alzheimer's Disease	14	0	0	0	0	0	0	0	0	0	0	3	4	7	0	
Diabetes Mellitus	11	0	0	0	0	0	0	0	0	0	1	1	6	3	0	
Chronic Liver Disease/Cirrhosis	7	0	0	0	0	0	1	0	0	2	3	1	0	0	0	
Nephritis	14	0	0	0	0	0	0	0	0	0	3	0	7	4	0	
Suicide	8	0	0	0	0	0	1	0	0	1	1	2	3	0	0	
Influenza & Pneumonia	9	1	0	0	0	0	0	0	0	1	0	1	2	4	0	
Septicemia	5	1	0	0	0	0	0	0	0	0	1	1	1	1	0	
Hypertension	2	0	0	0	0	0	0	0	0	2	0	0	0	0	0	
Parkinson's Disease	3	0	0	0	0	0	0	0	0	0	0	0	2	1	0	
Benign Neoplasms	3	0	0	0	0	0	0	0	0	0	0	0	2	1	0	
Homicide	6	0	0	0	0	0	1	1	1	2	0	0	1	0	0	
Pneumonitis	1	0	0	0	0	0	0	0	1	0	0	0	0	0	0	
Human Immunodeficiency Virus	1	0	0	0	0	0	0	0	0	0	1	0	0	0	0	
Perinatal Period Conditions	0	0	0	0	0	0	0	0	0	0	0	0	0	0	0	
Aortic Aneurysm & Dissection	1	0	0	0	0	0	0	0	0	0	1	0	0	0	0	
Congenital Malformations	0	0	0	0	0	0	0	0	0	0	0	0	0	0	0	
Viral Hepatitis	0	0	0	0	0	0	0	0	0	0	0	0	0	0	0	
Atherosclerosis	1	0	0	0	0	0	0	0	0	0	0	1	0	0	0	
Anemias	2	0	0	0	0	0	0	1	0	0	0	0	1	0	0	
Nutritional Deficiencies	0	0	0	0	0	0	0	0	0	0	0	0	0	0	0	
All Other Natural Causes	65	0	1	0	0	0	0	1	0	3	9	17	10	24	0	
All Other External Causes	2	0	0	0	0	0	0	0	0	0	0	0	0	2	0	

ICD-10 codes associated with each cause of death group are presented in Appendix 3.

TABLE D-11 (Cont.): RESIDENT DEATHS FOR SELECTED CAUSES, BY AGE GROUPS, BY COUNTY, FLORIDA, 2016

		AGE GROUPS														
	TOTAL	<1	1-4	5-9	10-14	15-19	20-24	25-34	35-44	45-54	55-64	65-74	75-84	85+	UNK	
ORANGE	7,958	118	13	7	14	39	94	245	296	627	1,168	1,406	1,727	2,204	0	
Heart Diseases	1,740	2	0	0	1	1	1	22	33	114	226	292	410	638	0	
Cancer	1,828	1	2	2	1	0	1	26	47	172	394	471	426	285	0	
Unintentional Injury	534	0	7	1	4	12	43	86	80	76	82	35	42	66	0	
Chronic Lower Resp Diseases	345	1	0	0	1	0	0	2	2	7	43	80	104	105	0	
Stroke	542	1	1	0	0	0	0	2	11	29	63	62	127	246	0	
Alzheimer's Disease	259	0	0	0	0	0	0	0	0	0	3	19	63	174	0	
Diabetes Mellitus	224	0	1	0	0	0	1	2	6	21	43	63	52	35	0	
Chronic Liver Disease/Cirrhosis	120	0	0	0	0	0	1	0	5	29	43	24	15	3	0	
Nephritis	153	0	0	0	0	0	0	1	3	8	25	28	40	48	0	
Suicide	126	0	0	0	3	6	11	20	20	27	15	13	8	3	0	
Influenza & Pneumonia	111	1	0	0	1	0	1	0	4	4	20	27	27	26	0	
Septicemia	131	4	0	0	1	0	0	4	4	8	19	25	37	29	0	
Hypertension	99	0	0	0	0	0	0	0	1	6	12	20	25	35	0	
Parkinson's Disease	96	0	0	0	0	0	0	0	0	2	2	14	39	39	0	
Benign Neoplasms	55	0	0	0	0	0	0	1	1	2	5	10	9	27	0	
Homicide	118	1	1	0	1	15	19	41	22	11	4	2	1	0	0	
Pneumonitis	39	0	0	0	0	0	0	0	1	1	3	4	10	20	0	
Human Immunodeficiency Virus	56	0	0	0	0	0	1	3	14	18	10	10	0	0	0	
Perinatal Period Conditions	76	76	0	0	0	0	0	0	0	0	0	0	0	0	0	
Aortic Aneurysm & Dissection	24	0	0	0	0	0	0	1	0	1	7	5	6	4	0	
Congenital Malformations	35	19	0	1	1	0	1	3	4	1	3	1	0	1	0	
Viral Hepatitis	17	0	0	0	0	0	0	0	2	1	7	6	1	0	0	
Atherosclerosis	27	0	0	0	0	0	0	0	0	1	2	0	7	17	0	
Anemias	12	0	0	0	0	0	0	2	2	1	2	1	0	4	0	
Nutritional Deficiencies	30	0	0	0	0	0	0	0	0	0	0	2	10	18	0	
All Other Natural Causes	1,139	12	1	3	0	5	13	25	32	85	133	190	261	379	0	
All Other External Causes	22	0	0	0	0	0	1	4	2	2	2	2	7	2	0	

		AGE GROUPS														
	TOTAL	<1	1-4	5-9	10-14	15-19	20-24	25-34	35-44	45-54	55-64	65-74	75-84	85+	UNK	
OSCEOLA	2,166	26	6	2	1	10	25	56	91	178	296	478	507	490	0	
Heart Diseases	527	0	0	1	0	0	1	2	16	32	59	116	135	165	0	
Cancer	485	0	0	1	0	2	1	3	12	53	95	156	114	48	0	
Unintentional Injury	152	0	4	0	1	5	12	27	21	24	14	9	18	17	0	
Chronic Lower Resp Diseases	126	0	0	0	0	0	0	0	0	3	16	40	39	28	0	
Stroke	135	0	1	0	0	1	0	0	2	10	14	29	36	42	0	
Alzheimer's Disease	60	0	0	0	0	0	0	0	0	0	0	6	25	29	0	
Diabetes Mellitus	55	0	0	0	0	0	0	0	1	6	14	14	14	6	0	
Chronic Liver Disease/Cirrhosis	38	0	0	0	0	0	0	0	4	6	13	10	3	2	0	
Nephritis	46	0	0	0	0	0	0	1	0	3	7	9	10	16	0	
Suicide	36	0	0	0	0	1	4	2	10	7	4	6	1	1	0	
Influenza & Pneumonia	29	0	0	0	0	0	0	0	1	2	3	4	7	12	0	
Septicemia	57	0	0	0	0	0	0	3	3	6	9	15	14	7	0	
Hypertension	18	0	0	0	0	0	0	0	1	3	0	1	6	7	0	
Parkinson's Disease	16	0	0	0	0	0	0	0	0	0	1	3	3	9	0	
Benign Neoplasms	12	0	0	0	0	0	0	0	1	0	0	2	4	5	0	
Homicide	20	0	0	0	0	0	6	6	6	0	0	1	0	1	0	
Pneumonitis	13	0	0	0	0	0	0	1	0	0	2	1	6	3	0	
Human Immunodeficiency Virus	4	0	0	0	0	0	0	0	0	3	1	0	0	0	0	
Perinatal Period Conditions	14	14	0	0	0	0	0	0	0	0	0	0	0	0	0	
Aortic Aneurysm & Dissection	5	0	0	0	0	0	0	0	0	0	1	1	1	2	0	
Congenital Malformations	12	8	0	0	0	1	0	1	0	1	0	0	0	1	0	
Viral Hepatitis	6	0	0	0	0	0	0	1	0	1	4	0	0	0	0	
Atherosclerosis	5	0	0	0	0	0	0	0	0	0	0	0	1	4	0	
Anemias	7	0	0	0	0	0	0	1	0	0	0	4	1	1	0	
Nutritional Deficiencies	8	0	0	0	0	0	0	0	1	0	1	1	1	4	0	
All Other Natural Causes	276	3	1	0	0	0	1	8	11	18	37	50	67	80	0	
All Other External Causes	4	1	0	0	0	0	0	0	1	0	1	0	1	0	0	

ICD-10 codes associated with each cause of death group are presented in Appendix 3.

TABLE D-11 (Cont.): RESIDENT DEATHS FOR SELECTED CAUSES, BY AGE GROUPS, BY COUNTY, FLORIDA, 2016

		AGE GROUPS														
	TOTAL	<1	1-4	5-9	10-14	15-19	20-24	25-34	35-44	45-54	55-64	65-74	75-84	85+	UNK	
PALM BEACH	14,646	64	12	13	7	48	117	378	350	745	1,392	2,102	3,224	6,194	0	
Heart Diseases	3,715	0	1	0	0	2	1	13	33	120	249	425	797	2,074	0	
Cancer	3,368	0	3	4	0	2	5	20	37	193	484	798	889	933	0	
Unintentional Injury	998	6	2	3	4	17	71	228	164	135	104	48	72	144	0	
Chronic Lower Resp Diseases	719	0	0	1	0	0	0	1	2	9	58	108	238	302	0	
Stroke	1,045	0	1	0	0	1	0	0	9	26	52	122	230	604	0	
Alzheimer's Disease	550	0	0	0	0	0	0	0	0	0	9	25	130	386	0	
Diabetes Mellitus	306	0	0	0	0	0	0	2	4	24	45	71	76	84	0	
Chronic Liver Disease/Cirrhosis	195	0	0	0	0	0	0	6	14	33	55	48	22	17	0	
Nephritis	241	1	0	0	0	0	0	2	7	7	23	34	63	104	0	
Suicide	230	0	0	0	1	6	10	40	29	46	42	26	18	12	0	
Influenza & Pneumonia	197	1	0	1	0	0	0	0	3	11	13	31	42	95	0	
Septicemia	142	0	0	0	0	1	1	1	0	10	19	29	37	44	0	
Hypertension	138	0	0	0	0	1	0	0	1	7	24	22	23	60	0	
Parkinson's Disease	250	0	0	0	0	0	0	1	0	1	5	21	83	139	0	
Benign Neoplasms	86	0	0	0	0	1	0	0	1	2	3	14	22	43	0	
Homicide	89	1	2	1	0	14	19	25	8	10	9	0	0	0	0	
Pneumonitis	95	0	0	0	0	0	0	0	0	0	5	10	19	61	0	
Human Immunodeficiency Virus	54	0	0	0	0	1	0	5	10	12	16	7	3	0	0	
Perinatal Period Conditions	34	33	1	0	0	0	0	0	0	0	0	0	0	0	0	
Aortic Aneurysm & Dissection	51	0	0	0	0	0	0	0	0	1	4	12	17	17	0	
Congenital Malformations	34	15	2	1	0	0	1	3	0	5	1	0	3	3	0	
Viral Hepatitis	26	0	0	0	0	0	0	0	1	4	8	9	3	1	0	
Atherosclerosis	29	0	0	0	0	0	0	0	0	0	2	2	7	18	0	
Anemias	22	0	0	0	0	0	1	2	1	0	0	3	5	10	0	
Nutritional Deficiencies	11	0	0	0	0	0	0	0	0	0	0	2	2	7	0	
All Other Natural Causes	1,990	7	0	2	2	2	8	25	19	83	156	232	420	1,034	0	
All Other External Causes	31	0	0	0	0	0	0	4	7	6	6	3	3	2	0	

		AGE GROUPS														
	TOTAL	<1	1-4	5-9	10-14	15-19	20-24	25-34	35-44	45-54	55-64	65-74	75-84	85+	UNK	
PASCO	6,024	31	6	1	1	9	29	100	167	402	770	1,257	1,489	1,762	0	
Heart Diseases	1,294	1	0	0	0	1	1	2	25	74	140	260	308	482	0	
Cancer	1,338	0	0	0	0	0	1	4	22	89	240	394	359	229	0	
Unintentional Injury	399	2	5	0	1	4	18	57	49	70	57	43	38	55	0	
Chronic Lower Resp Diseases	469	0	0	0	0	0	1	0	4	17	67	138	139	103	0	
Stroke	346	0	0	0	0	0	0	1	2	11	22	51	103	156	0	
Alzheimer's Disease	233	0	0	0	0	0	0	0	0	1	3	14	72	143	0	
Diabetes Mellitus	198	0	0	0	0	0	0	3	2	18	38	58	48	31	0	
Chronic Liver Disease/Cirrhosis	98	0	0	0	0	0	0	2	7	17	28	27	15	2	0	
Nephritis	87	0	0	0	0	0	0	1	2	4	10	20	20	30	0	
Suicide	104	0	0	0	0	3	2	6	13	26	26	18	10	0	0	
Influenza & Pneumonia	78	1	0	0	0	0	1	1	2	6	7	13	18	29	0	
Septicemia	84	0	0	0	0	0	0	2	5	4	12	17	24	20	0	
Hypertension	62	0	0	0	0	0	0	0	2	0	3	12	22	23	0	
Parkinson's Disease	71	0	0	0	0	0	0	0	0	0	1	8	29	33	0	
Benign Neoplasms	24	0	0	0	0	0	1	0	0	1	2	5	9	6	0	
Homicide	14	0	1	0	0	0	2	3	3	3	0	1	1	0	0	
Pneumonitis	37	0	0	0	0	0	0	0	0	0	3	10	13	11	0	
Human Immunodeficiency Virus	10	0	0	0	0	0	0	1	4	0	5	0	0	0	0	
Perinatal Period Conditions	12	12	0	0	0	0	0	0	0	0	0	0	0	0	0	
Aortic Aneurysm & Dissection	17	0	0	0	0	0	0	0	0	0	0	6	6	5	0	
Congenital Malformations	22	11	0	0	0	0	0	1	2	2	4	2	0	0	0	
Viral Hepatitis	10	0	0	0	0	0	0	0	2	1	4	3	0	0	0	
Atherosclerosis	6	0	0	0	0	0	0	0	0	0	0	0	2	4	0	
Anemias	11	0	0	0	0	0	0	0	1	0	0	2	2	6	0	
Nutritional Deficiencies	15	0	0	0	0	0	0	0	0	0	0	2	4	9	0	
All Other Natural Causes	970	4	0	1	0	1	2	15	18	55	96	149	244	385	0	
All Other External Causes	15	0	0	0	0	0	0	1	2	3	2	4	3	0	0	

ICD-10 codes associated with each cause of death group are presented in Appendix 3.

TABLE D-11 (Cont.): RESIDENT DEATHS FOR SELECTED CAUSES, BY AGE GROUPS, BY COUNTY, FLORIDA, 2016

		AGE GROUPS														
	TOTAL	<1	1-4	5-9	10-14	15-19	20-24	25-34	35-44	45-54	55-64	65-74	75-84	85+	UNK	
PINELLAS	11,840	58	9	0	5	31	45	179	251	681	1,567	2,134	2,656	4,222	2	
Heart Diseases	2,542	0	0	0	0	0	1	10	21	103	289	438	603	1,077	0	
Cancer	2,441	0	1	0	0	2	2	13	23	157	491	664	628	460	0	
Unintentional Injury	747	9	2	0	0	14	18	81	83	101	111	59	90	179	0	
Chronic Lower Resp Diseases	663	0	0	0	0	1	0	1	3	17	70	178	187	206	0	
Stroke	501	0	0	0	0	1	1	3	5	20	50	68	125	228	0	
Alzheimer's Disease	457	0	0	0	0	0	0	0	0	0	2	22	102	331	0	
Diabetes Mellitus	330	0	0	0	1	1	1	5	6	25	68	78	76	69	0	
Chronic Liver Disease/Cirrhosis	191	0	0	0	0	0	0	3	7	47	80	35	14	5	0	
Nephritis	195	0	0	0	0	0	0	0	4	11	29	43	39	69	0	
Suicide	214	0	0	0	0	5	6	27	28	47	52	26	15	8	0	
Influenza & Pneumonia	235	0	0	0	0	0	0	3	1	11	27	46	56	91	0	
Septicemia	134	0	0	0	0	0	0	0	2	6	14	27	34	51	0	
Hypertension	121	0	0	0	0	0	0	0	2	4	6	28	28	53	0	
Parkinson's Disease	119	0	0	0	0	0	0	0	0	0	6	18	46	49	0	
Benign Neoplasms	79	1	0	0	0	0	0	0	0	1	7	17	25	28	0	
Homicide	54	2	0	0	0	2	7	13	11	4	7	3	3	2	0	
Pneumonitis	80	1	0	0	0	0	0	1	0	1	3	11	27	36	0	
Human Immunodeficiency Virus	36	0	0	0	0	0	0	3	6	11	9	7	0	0	0	
Perinatal Period Conditions	35	35	0	0	0	0	0	0	0	0	0	0	0	0	0	
Aortic Aneurysm & Dissection	40	0	0	0	0	0	0	1	1	3	5	12	9	9	0	
Congenital Malformations	18	6	2	0	1	1	0	1	0	2	3	0	1	1	0	
Viral Hepatitis	30	0	0	0	0	0	0	1	0	2	23	4	0	0	0	
Atherosclerosis	22	0	0	0	0	0	0	0	0	1	2	5	5	9	0	
Anemias	10	0	0	0	0	0	0	0	1	0	2	2	1	4	0	
Nutritional Deficiencies	20	0	0	0	0	0	0	0	0	1	0	3	4	12	0	
All Other Natural Causes	2,504	4	3	0	2	4	9	12	44	101	206	338	537	1,242	2	
All Other External Causes	22	0	1	0	1	0	0	1	3	5	5	2	1	3	0	

		AGE GROUPS														
	TOTAL	<1	1-4	5-9	10-14	15-19	20-24	25-34	35-44	45-54	55-64	65-74	75-84	85+	UNK	
POLK	6,696	55	12	9	8	20	52	151	161	419	884	1,360	1,718	1,847	0	
Heart Diseases	1,530	0	0	0	0	0	3	13	28	60	170	285	411	560	0	
Cancer	1,425	0	1	0	1	3	0	7	28	118	263	418	379	207	0	
Unintentional Injury	398	9	4	9	3	10	29	58	37	66	54	29	39	51	0	
Chronic Lower Resp Diseases	496	0	0	0	0	0	0	2	1	12	75	125	165	116	0	
Stroke	423	0	0	0	0	0	0	1	4	8	42	67	131	170	0	
Alzheimer's Disease	231	0	0	0	0	0	0	0	0	0	3	20	65	143	0	
Diabetes Mellitus	215	0	0	0	0	0	3	3	7	26	40	64	53	19	0	
Chronic Liver Disease/Cirrhosis	114	0	0	0	0	0	0	2	4	25	30	31	20	2	0	
Nephritis	102	0	0	0	0	0	0	2	2	7	17	26	22	26	0	
Suicide	87	0	0	0	1	3	4	21	13	8	19	11	6	1	0	
Influenza & Pneumonia	139	0	2	0	0	0	0	1	1	11	15	24	36	49	0	
Septicemia	116	2	0	0	0	0	0	0	3	4	11	25	31	40	0	
Hypertension	69	0	0	0	0	0	0	0	1	5	6	15	22	20	0	
Parkinson's Disease	52	0	0	0	0	0	0	0	0	0	3	11	21	17	0	
Benign Neoplasms	39	0	0	0	0	0	0	0	0	2	5	7	14	11	0	
Homicide	46	0	0	0	1	2	9	21	8	2	1	1	1	0	0	
Pneumonitis	66	0	0	0	0	0	0	0	0	2	7	9	20	28	0	
Human Immunodeficiency Virus	28	0	0	0	0	0	0	1	6	9	9	3	0	0	0	
Perinatal Period Conditions	27	27	0	0	0	0	0	0	0	0	0	0	0	0	0	
Aortic Aneurysm & Dissection	16	0	0	0	1	0	0	0	0	2	3	3	4	3	0	
Congenital Malformations	15	9	1	0	0	0	0	1	1	1	2	0	0	0	0	
Viral Hepatitis	16	0	0	0	0	0	0	0	0	1	8	6	1	0	0	
Atherosclerosis	20	0	0	0	0	0	0	0	0	0	2	5	5	8	0	
Anemias	15	0	0	0	0	0	0	0	0	2	1	4	5	3	0	
Nutritional Deficiencies	13	0	0	0	0	0	0	0	0	1	1	2	4	5	0	
All Other Natural Causes	984	7	4	0	1	0	4	16	17	46	96	167	260	366	0	
All Other External Causes	14	1	0	0	0	2	0	2	0	1	1	2	3	2	0	

ICD-10 codes associated with each cause of death group are presented in Appendix 3.

TABLE D-11 (Cont.): RESIDENT DEATHS FOR SELECTED CAUSES, BY AGE GROUPS, BY COUNTY, FLORIDA, 2016

		AGE GROUPS														
	TOTAL	<1	1-4	5-9	10-14	15-19	20-24	25-34	35-44	45-54	55-64	65-74	75-84	85+	UNK	
PUTNAM	963	5	0	0	1	2	7	14	25	78	172	216	231	212	0	
Heart Diseases	179	0	0	0	0	0	0	1	3	8	30	37	40	60	0	
Cancer	242	0	0	0	0	0	0	1	3	17	58	74	53	36	0	
Unintentional Injury	66	0	0	0	0	1	5	4	3	13	15	13	7	5	0	
Chronic Lower Resp Diseases	72	0	0	0	0	0	0	0	0	4	10	20	29	9	0	
Stroke	32	0	0	0	0	0	0	0	0	3	4	5	11	9	0	
Alzheimer's Disease	26	0	0	0	0	0	0	0	0	0	0	2	7	17	0	
Diabetes Mellitus	52	0	0	0	0	0	0	0	2	6	10	17	10	7	0	
Chronic Liver Disease/Cirrhosis	19	0	0	0	0	0	0	0	1	3	7	6	2	0	0	
Nephritis	11	0	0	0	0	0	0	0	0	0	2	3	2	4	0	
Suicide	15	0	0	0	1	0	0	2	3	3	1	3	2	0	0	
Influenza & Pneumonia	13	0	0	0	0	0	0	0	0	0	2	5	3	3	0	
Septicemia	9	0	0	0	0	0	0	0	0	1	2	2	3	1	0	
Hypertension	10	0	0	0	0	0	0	0	0	0	2	1	3	4	0	
Parkinson's Disease	10	0	0	0	0	0	0	0	0	0	0	0	6	4	0	
Benign Neoplasms	5	0	0	0	0	0	0	0	0	1	0	1	3	0	0	
Homicide	7	0	0	0	0	0	2	2	1	0	0	0	2	0	0	
Pneumonitis	5	0	0	0	0	0	0	0	1	0	1	0	1	2	0	
Human Immunodeficiency Virus	6	0	0	0	0	0	0	0	1	2	2	1	0	0	0	
Perinatal Period Conditions	3	3	0	0	0	0	0	0	0	0	0	0	0	0	0	
Aortic Aneurysm & Dissection	3	0	0	0	0	0	0	0	1	0	0	0	2	0	0	
Congenital Malformations	4	2	0	0	0	0	0	0	0	1	1	0	0	0	0	
Viral Hepatitis	4	0	0	0	0	0	0	0	0	0	0	3	0	1	0	
Atherosclerosis	11	0	0	0	0	0	0	0	0	0	0	2	5	4	0	
Anemias	1	0	0	0	0	0	0	0	0	0	0	0	1	0	0	
Nutritional Deficiencies	2	0	0	0	0	0	0	0	0	0	0	1	0	1	0	
All Other Natural Causes	155	0	0	0	0	0	0	4	6	16	25	20	39	45	0	
All Other External Causes	1	0	0	0	0	1	0	0	0	0	0	0	0	0	0	

		AGE GROUPS														
	TOTAL	<1	1-4	5-9	10-14	15-19	20-24	25-34	35-44	45-54	55-64	65-74	75-84	85+	UNK	
SAINT JOHNS	1,926	11	1	0	4	12	18	32	48	97	229	385	416	673	0	
Heart Diseases	390	0	0	0	0	0	0	2	6	16	45	68	86	167	0	
Cancer	464	0	0	0	1	1	0	0	6	32	73	145	114	92	0	
Unintentional Injury	118	0	1	0	1	7	12	17	15	7	15	7	15	21	0	
Chronic Lower Resp Diseases	102	0	0	0	0	0	0	1	1	2	10	25	25	38	0	
Stroke	104	0	0	0	0	0	0	0	3	3	6	19	22	51	0	
Alzheimer's Disease	31	0	0	0	0	0	0	0	0	0	1	2	9	19	0	
Diabetes Mellitus	48	0	0	0	0	0	0	0	1	3	7	12	16	9	0	
Chronic Liver Disease/Cirrhosis	37	0	0	0	0	0	0	1	1	8	12	9	3	3	0	
Nephritis	31	0	0	0	0	0	0	0	0	2	4	5	9	11	0	
Suicide	43	0	0	0	0	1	2	4	2	9	10	9	4	2	0	
Influenza & Pneumonia	33	1	0	0	0	0	0	0	1	0	2	5	6	18	0	
Septicemia	29	0	0	0	0	0	0	1	1	0	5	8	8	6	0	
Hypertension	21	0	0	0	0	0	0	0	2	2	2	7	2	6	0	
Parkinson's Disease	37	0	0	0	0	0	0	0	0	0	1	4	9	23	0	
Benign Neoplasms	18	0	0	0	0	0	1	0	0	0	2	3	3	9	0	
Homicide	8	0	0	0	0	1	1	3	0	1	0	2	0	0	0	
Pneumonitis	17	0	0	0	0	0	0	0	0	2	3	1	1	10	0	
Human Immunodeficiency Virus	2	0	0	0	0	0	0	0	2	0	0	0	0	0	0	
Perinatal Period Conditions	6	6	0	0	0	0	0	0	0	0	0	0	0	0	0	
Aortic Aneurysm & Dissection	8	0	0	0	0	0	0	1	0	1	1	2	0	3	0	
Congenital Malformations	7	2	0	0	0	1	0	0	0	0	3	0	1	0	0	
Viral Hepatitis	2	0	0	0	0	0	0	0	0	0	1	0	1	0	0	
Atherosclerosis	4	0	0	0	0	0	0	0	0	0	2	1	0	1	0	
Anemias	1	0	0	0	0	0	0	0	0	0	0	0	0	1	0	
Nutritional Deficiencies	6	0	0	0	0	0	0	0	0	0	0	0	0	6	0	
All Other Natural Causes	357	2	0	0	2	1	2	2	7	8	24	51	81	177	0	
All Other External Causes	2	0	0	0	0	0	0	0	0	1	0	0	1	0	0	

ICD-10 codes associated with each cause of death group are presented in Appendix 3.

TABLE D-11 (Cont.): RESIDENT DEATHS FOR SELECTED CAUSES, BY AGE GROUPS, BY COUNTY, FLORIDA, 2016

		AGE GROUPS														
	TOTAL	<1	1-4	5-9	10-14	15-19	20-24	25-34	35-44	45-54	55-64	65-74	75-84	85+	UNK	
SAINT LUCIE	3,228	16	6	4	2	7	15	77	80	182	417	635	812	975	0	
Heart Diseases	712	0	0	0	0	0	0	5	7	27	75	126	193	279	0	
Cancer	796	0	3	0	0	1	0	6	12	45	140	234	214	141	0	
Unintentional Injury	196	0	1	2	2	2	7	39	28	34	32	14	13	22	0	
Chronic Lower Resp Diseases	229	0	0	0	0	0	0	1	0	2	14	62	81	69	0	
Stroke	196	0	0	0	0	0	0	0	4	6	22	25	45	94	0	
Alzheimer's Disease	171	0	0	0	0	0	0	0	0	0	2	8	52	109	0	
Diabetes Mellitus	93	0	0	0	0	0	0	1	3	8	16	26	24	15	0	
Chronic Liver Disease/Cirrhosis	53	0	0	0	0	0	0	0	2	10	18	15	4	4	0	
Nephritis	54	0	0	0	0	0	0	0	0	2	7	11	19	15	0	
Suicide	51	0	0	1	0	2	3	6	3	13	10	5	6	2	0	
Influenza & Pneumonia	40	0	0	0	0	0	0	1	2	1	3	8	6	19	0	
Septicemia	35	0	0	0	0	0	0	0	1	3	7	5	9	10	0	
Hypertension	37	0	0	0	0	1	0	0	0	2	2	8	14	10	0	
Parkinson's Disease	38	0	0	0	0	0	0	0	0	0	1	3	25	9	0	
Benign Neoplasms	12	0	0	0	0	0	0	0	1	0	0	4	2	5	0	
Homicide	15	0	0	0	0	0	3	8	2	0	0	1	1	0	0	
Pneumonitis	20	0	0	0	0	0	0	0	1	0	1	5	6	7	0	
Human Immunodeficiency Virus	12	0	0	0	0	0	0	0	0	2	7	0	3	0	0	
Perinatal Period Conditions	12	11	0	1	0	0	0	0	0	0	0	0	0	0	0	
Aortic Aneurysm & Dissection	15	0	0	0	0	0	0	1	0	2	4	2	2	4	0	
Congenital Malformations	12	4	1	0	0	0	0	0	2	2	2	0	0	1	0	
Viral Hepatitis	12	0	0	0	0	0	0	0	0	1	7	1	2	1	0	
Atherosclerosis	8	0	0	0	0	0	0	0	1	0	1	2	0	4	0	
Anemias	7	0	0	0	0	0	0	0	0	1	0	2	3	1	0	
Nutritional Deficiencies	14	0	0	0	0	0	0	0	0	0	1	0	1	12	0	
All Other Natural Causes	381	1	1	0	0	1	1	7	10	20	43	68	87	142	0	
All Other External Causes	7	0	0	0	0	0	1	2	1	1	2	0	0	0	0	

		AGE GROUPS														
	TOTAL	<1	1-4	5-9	10-14	15-19	20-24	25-34	35-44	45-54	55-64	65-74	75-84	85+	UNK	
SANTA ROSA	1,446	11	1	1	1	4	10	25	30	117	216	329	366	335	0	
Heart Diseases	305	0	0	0	0	0	0	1	2	21	48	70	71	92	0	
Cancer	327	0	0	1	0	1	0	2	3	30	67	107	72	44	0	
Unintentional Injury	62	2	1	0	0	0	3	7	5	8	9	9	13	5	0	
Chronic Lower Resp Diseases	95	0	0	0	0	0	0	0	0	5	7	29	35	19	0	
Stroke	71	0	0	0	0	0	0	1	2	4	7	10	28	19	0	
Alzheimer's Disease	68	0	0	0	0	0	0	0	0	0	3	6	16	43	0	
Diabetes Mellitus	47	0	0	0	0	0	0	1	1	5	7	13	16	4	0	
Chronic Liver Disease/Cirrhosis	30	0	0	0	0	0	0	0	0	8	10	10	2	0	0	
Nephritis	46	0	0	0	0	0	0	0	0	3	6	11	13	13	0	
Suicide	43	0	0	0	1	2	4	5	8	5	7	5	5	1	0	
Influenza & Pneumonia	19	1	0	0	0	0	1	1	1	2	2	3	5	3	0	
Septicemia	20	0	0	0	0	0	0	0	0	2	1	5	7	5	0	
Hypertension	11	0	0	0	0	0	0	0	0	1	3	0	5	2	0	
Parkinson's Disease	9	0	0	0	0	0	0	0	0	1	0	4	1	3	0	
Benign Neoplasms	9	0	0	0	0	0	0	0	0	0	1	1	5	2	0	
Homicide	7	0	0	0	0	1	2	2	0	1	1	0	0	0	0	
Pneumonitis	10	0	0	0	0	0	0	0	0	0	1	1	2	6	0	
Human Immunodeficiency Virus	3	0	0	0	0	0	0	0	1	2	0	0	0	0	0	
Perinatal Period Conditions	2	2	0	0	0	0	0	0	0	0	0	0	0	0	0	
Aortic Aneurysm & Dissection	1	0	0	0	0	0	0	0	0	0	0	1	0	0	0	
Congenital Malformations	3	3	0	0	0	0	0	0	0	0	0	0	0	0	0	
Viral Hepatitis	4	0	0	0	0	0	0	0	0	0	2	1	1	0	0	
Atherosclerosis	1	0	0	0	0	0	0	0	0	0	0	0	1	0	0	
Anemias	6	0	0	0	0	0	0	0	0	1	0	1	3	1	0	
Nutritional Deficiencies	1	0	0	0	0	0	0	0	0	0	0	1	0	0	0	
All Other Natural Causes	242	3	0	0	0	0	0	3	6	18	34	41	64	73	0	
All Other External Causes	4	0	0	0	0	0	0	2	1	0	0	0	1	0	0	

ICD-10 codes associated with each cause of death group are presented in Appendix 3.

TABLE D-11 (Cont.): RESIDENT DEATHS FOR SELECTED CAUSES, BY AGE GROUPS, BY COUNTY, FLORIDA, 2016

		AGE GROUPS														
	TOTAL	<1	1-4	5-9	10-14	15-19	20-24	25-34	35-44	45-54	55-64	65-74	75-84	85+	UNK	
SARASOTA	5,690	12	3	2	5	10	33	64	78	192	493	928	1,375	2,495	0	
Heart Diseases	1,182	0	0	0	0	0	0	8	6	31	89	159	273	616	0	
Cancer	1,389	0	0	0	1	2	2	5	12	48	176	366	427	350	0	
Unintentional Injury	288	2	3	2	2	3	23	30	31	24	27	26	42	73	0	
Chronic Lower Resp Diseases	324	0	0	0	0	0	0	0	0	4	28	58	88	146	0	
Stroke	315	0	0	0	0	0	0	0	1	7	9	35	68	195	0	
Alzheimer's Disease	284	0	0	0	0	0	0	0	0	0	1	11	61	211	0	
Diabetes Mellitus	109	0	0	0	0	0	0	2	1	7	12	32	24	31	0	
Chronic Liver Disease/Cirrhosis	83	0	0	0	0	0	0	1	2	17	29	18	12	4	0	
Nephritis	80	0	0	0	0	0	0	0	1	2	3	15	20	39	0	
Suicide	91	0	0	0	0	3	5	7	8	15	20	15	13	5	0	
Influenza & Pneumonia	89	0	0	0	0	1	0	1	1	3	4	10	17	52	0	
Septicemia	81	1	0	0	0	0	0	1	0	1	8	11	27	32	0	
Hypertension	55	0	0	0	0	0	0	0	0	0	3	10	10	32	0	
Parkinson's Disease	83	0	0	0	0	0	0	0	0	0	0	4	27	52	0	
Benign Neoplasms	47	0	0	0	0	0	0	0	0	1	3	3	16	24	0	
Homicide	12	0	0	0	0	1	1	3	4	1	2	0	0	0	0	
Pneumonitis	50	0	0	0	0	0	0	0	0	2	0	3	7	38	0	
Human Immunodeficiency Virus	10	0	0	0	0	0	0	0	1	2	2	2	1	2	0	
Perinatal Period Conditions	4	4	0	0	0	0	0	0	0	0	0	0	0	0	0	
Aortic Aneurysm & Dissection	27	0	0	0	0	0	0	0	0	0	5	1	13	8	0	
Congenital Malformations	17	2	0	0	0	0	0	1	1	2	3	5	1	2	0	
Viral Hepatitis	10	0	0	0	0	0	0	1	1	1	5	1	0	1	0	
Atherosclerosis	12	1	0	0	0	0	0	0	0	1	0	1	3	6	0	
Anemias	9	0	0	0	0	0	0	0	0	0	0	2	1	6	0	
Nutritional Deficiencies	9	0	0	0	0	0	0	0	0	0	0	1	1	7	0	
All Other Natural Causes	1,027	2	0	0	1	0	2	4	8	23	64	137	223	563	0	
All Other External Causes	3	0	0	0	1	0	0	0	0	0	0	2	0	0	0	

	TOTAL	AGE GROUPS														UNK
		<1	1-4	5-9	10-14	15-19	20-24	25-34	35-44	45-54	55-64	65-74	75-84	85+		
SEMINOLE	3,431	19	7	5	1	17	30	86	95	179	436	664	759	1,133	0	
Heart Diseases	768	1	0	0	0	1	0	11	9	36	90	119	183	318	0	
Cancer	836	0	0	2	0	2	2	7	14	40	156	259	198	156	0	
Unintentional Injury	187	1	2	0	0	7	20	28	26	21	21	15	20	26	0	
Chronic Lower Resp Diseases	205	0	0	1	0	0	0	1	1	4	21	56	57	64	0	
Stroke	267	0	0	0	0	0	0	2	1	1	14	28	53	168	0	
Alzheimer's Disease	134	0	0	0	0	0	0	0	0	0	2	11	31	90	0	
Diabetes Mellitus	102	0	0	0	0	0	0	1	3	4	15	32	23	24	0	
Chronic Liver Disease/Cirrhosis	52	0	0	0	0	0	0	2	1	10	14	15	8	2	0	
Nephritis	55	0	0	0	0	0	0	0	0	0	4	13	13	25	0	
Suicide	71	0	0	0	0	1	3	10	10	20	15	8	3	1	0	
Influenza & Pneumonia	41	0	0	0	0	0	0	1	1	1	4	6	17	11	0	
Septicemia	38	0	0	0	0	0	0	2	1	2	5	6	10	12	0	
Hypertension	54	0	0	0	0	0	0	0	0	1	8	10	7	28	0	
Parkinson's Disease	45	0	0	0	0	0	0	0	0	0	0	6	19	20	0	
Benign Neoplasms	20	0	0	0	0	0	0	0	0	1	1	2	11	5	0	
Homicide	28	0	3	1	0	2	4	7	6	2	2	0	1	0	0	
Pneumonitis	16	0	0	0	0	0	0	0	0	0	1	0	3	12	0	
Human Immunodeficiency Virus	9	0	0	0	0	0	0	2	1	3	2	1	0	0	0	
Perinatal Period Conditions	7	7	0	0	0	0	0	0	0	0	0	0	0	0	0	
Aortic Aneurysm & Dissection	8	0	0	0	0	0	0	0	0	1	1	2	1	3	0	
Congenital Malformations	4	2	0	1	0	0	0	0	0	0	1	0	0	0	0	
Viral Hepatitis	5	0	0	0	0	0	0	0	0	1	2	1	1	0	0	
Atherosclerosis	5	0	0	0	0	0	0	0	0	0	0	0	3	2	0	
Anemias	5	0	0	0	0	0	0	0	0	2	0	2	0	1	0	
Nutritional Deficiencies	20	0	0	0	0	0	0	0	0	0	2	0	5	13	0	
All Other Natural Causes	440	8	2	0	1	2	1	11	20	27	53	72	91	152	0	
All Other External Causes	9	0	0	0	0	2	0	1	1	2	2	0	1	0	0	

ICD-10 codes associated with each cause of death group are presented in Appendix 3.

TABLE D-11 (Cont.): RESIDENT DEATHS FOR SELECTED CAUSES, BY AGE GROUPS, BY COUNTY, FLORIDA, 2016

		AGE GROUPS														
	TOTAL	<1	1-4	5-9	10-14	15-19	20-24	25-34	35-44	45-54	55-64	65-74	75-84	85+	UNK	
SUMTER	1,847	3	0	0	0	0	3	16	23	50	138	431	624	559	0	
Heart Diseases	476	0	0	0	0	0	0	4	2	10	23	89	159	189	0	
Cancer	487	0	0	0	0	0	0	1	4	16	55	166	171	74	0	
Unintentional Injury	105	1	0	0	0	0	1	4	3	6	5	11	36	38	0	
Chronic Lower Resp Diseases	104	0	0	0	0	0	0	0	0	0	7	28	41	28	0	
Stroke	61	0	0	0	0	0	0	0	3	3	2	6	20	27	0	
Alzheimer's Disease	49	0	0	0	0	0	0	0	0	0	1	6	22	20	0	
Diabetes Mellitus	53	0	0	0	0	0	0	0	1	3	5	17	16	11	0	
Chronic Liver Disease/Cirrhosis	21	0	0	0	0	0	0	1	1	3	4	8	4	0	0	
Nephritis	16	0	0	0	0	0	0	0	0	0	4	0	4	8	0	
Suicide	19	0	0	0	0	0	0	2	2	1	5	5	0	4	0	
Influenza & Pneumonia	19	0	0	0	0	0	1	0	0	1	0	3	5	9	0	
Septicemia	15	0	0	0	0	0	0	0	0	0	1	5	4	5	0	
Hypertension	15	0	0	0	0	0	0	0	0	1	0	3	6	5	0	
Parkinson's Disease	31	0	0	0	0	0	0	0	0	0	0	4	15	12	0	
Benign Neoplasms	10	0	0	0	0	0	0	0	0	1	1	2	4	2	0	
Homicide	1	0	0	0	0	0	0	0	1	0	0	0	0	0	0	
Pneumonitis	13	0	0	0	0	0	0	0	0	0	1	1	4	7	0	
Human Immunodeficiency Virus	2	0	0	0	0	0	0	1	0	1	0	0	0	0	0	
Perinatal Period Conditions	1	1	0	0	0	0	0	0	0	0	0	0	0	0	0	
Aortic Aneurysm & Dissection	6	0	0	0	0	0	0	0	0	0	0	2	3	1	0	
Congenital Malformations	0	0	0	0	0	0	0	0	0	0	0	0	0	0	0	
Viral Hepatitis	2	0	0	0	0	0	0	0	1	0	1	0	0	0	0	
Atherosclerosis	9	0	0	0	0	0	0	0	0	0	3	1	2	3	0	
Anemias	2	0	0	0	0	0	0	0	0	0	0	0	2	0	0	
Nutritional Deficiencies	1	0	0	0	0	0	0	0	0	0	0	0	1	0	0	
All Other Natural Causes	327	1	0	0	0	0	1	3	5	4	20	72	105	116	0	
All Other External Causes	2	0	0	0	0	0	0	0	0	0	0	2	0	0	0	

		AGE GROUPS														
	TOTAL	<1	1-4	5-9	10-14	15-19	20-24	25-34	35-44	45-54	55-64	65-74	75-84	85+	UNK	
SUWANNEE	558	2	0	0	1	3	2	8	12	33	73	153	133	138	0	
Heart Diseases	134	0	0	0	0	0	0	0	1	2	11	42	41	37	0	
Cancer	145	0	0	0	0	0	0	1	0	8	26	51	33	26	0	
Unintentional Injury	38	1	0	0	1	2	1	3	4	8	3	6	3	6	0	
Chronic Lower Resp Diseases	47	0	0	0	0	0	0	0	0	3	7	17	12	8	0	
Stroke	21	0	0	0	0	0	0	1	1	0	1	2	5	11	0	
Alzheimer's Disease	7	0	0	0	0	0	0	0	0	0	1	0	3	3	0	
Diabetes Mellitus	33	0	0	0	0	0	0	0	0	2	9	7	5	10	0	
Chronic Liver Disease/Cirrhosis	7	0	0	0	0	0	0	0	0	3	2	2	0	0	0	
Nephritis	3	0	0	0	0	0	0	0	0	0	0	0	2	1	0	
Suicide	6	0	0	0	0	0	0	1	0	1	3	0	1	0	0	
Influenza & Pneumonia	7	0	0	0	0	0	0	0	0	0	0	1	3	3	0	
Septicemia	4	0	0	0	0	0	0	0	0	1	1	0	1	1	0	
Hypertension	8	0	0	0	0	0	0	0	0	0	2	3	1	2	0	
Parkinson's Disease	8	0	0	0	0	0	0	0	0	0	0	0	3	5	0	
Benign Neoplasms	2	0	0	0	0	0	0	0	0	0	0	0	2	0	0	
Homicide	3	0	0	0	0	1	1	0	1	0	0	0	0	0	0	
Pneumonitis	0	0	0	0	0	0	0	0	0	0	0	0	0	0	0	
Human Immunodeficiency Virus	2	0	0	0	0	0	0	0	1	1	0	0	0	0	0	
Perinatal Period Conditions	0	0	0	0	0	0	0	0	0	0	0	0	0	0	0	
Aortic Aneurysm & Dissection	2	0	0	0	0	0	0	0	0	1	1	0	0	0	0	
Congenital Malformations	1	0	0	0	0	0	0	1	0	0	0	0	0	0	0	
Viral Hepatitis	0	0	0	0	0	0	0	0	0	0	0	0	0	0	0	
Atherosclerosis	0	0	0	0	0	0	0	0	0	0	0	0	0	0	0	
Anemias	0	0	0	0	0	0	0	0	0	0	0	0	0	0	0	
Nutritional Deficiencies	1	0	0	0	0	0	0	0	0	0	1	0	0	0	0	
All Other Natural Causes	78	1	0	0	0	0	0	1	4	3	5	22	17	25	0	
All Other External Causes	1	0	0	0	0	0	0	0	0	0	0	0	1	0	0	

ICD-10 codes associated with each cause of death group are presented in Appendix 3.

TABLE D-11 (Cont.): RESIDENT DEATHS FOR SELECTED CAUSES, BY AGE GROUPS, BY COUNTY, FLORIDA, 2016

	TOTAL	AGE GROUPS														UNK
		<1	1-4	5-9	10-14	15-19	20-24	25-34	35-44	45-54	55-64	65-74	75-84	85+		
TAYLOR	280	0	0	1	0	1	2	6	10	27	45	55	81	52	0	
Heart Diseases	46	0	0	0	0	0	0	0	2	6	5	7	13	13	0	
Cancer	62	0	0	0	0	0	0	0	1	5	11	20	20	5	0	
Unintentional Injury	23	0	0	1	0	0	0	2	2	7	3	3	3	2	0	
Chronic Lower Resp Diseases	20	0	0	0	0	0	0	0	1	1	4	5	8	1	0	
Stroke	12	0	0	0	0	0	0	0	0	0	1	1	2	8	0	
Alzheimer's Disease	3	0	0	0	0	0	0	0	0	0	0	0	2	1	0	
Diabetes Mellitus	19	0	0	0	0	0	0	0	0	0	3	2	10	4	0	
Chronic Liver Disease/Cirrhosis	3	0	0	0	0	0	0	0	0	0	1	1	1	0	0	
Nephritis	7	0	0	0	0	0	0	1	0	0	3	3	0	0	0	
Suicide	4	0	0	0	0	0	0	1	0	0	0	1	1	1	0	
Influenza & Pneumonia	2	0	0	0	0	0	0	0	0	1	1	0	0	0	0	
Septicemia	2	0	0	0	0	0	0	0	0	0	0	1	1	0	0	
Hypertension	4	0	0	0	0	0	0	1	0	0	0	1	1	1	0	
Parkinson's Disease	2	0	0	0	0	0	0	0	0	0	0	0	2	0	0	
Benign Neoplasms	1	0	0	0	0	0	0	0	0	1	0	0	0	0	0	
Homicide	3	0	0	0	0	0	1	0	1	0	1	0	0	0	0	
Pneumonitis	3	0	0	0	0	0	0	0	1	0	0	1	0	1	0	
Human Immunodeficiency Virus	1	0	0	0	0	0	1	0	0	0	0	0	0	0	0	
Perinatal Period Conditions	0	0	0	0	0	0	0	0	0	0	0	0	0	0	0	
Aortic Aneurysm & Dissection	0	0	0	0	0	0	0	0	0	0	0	0	0	0	0	
Congenital Malformations	1	0	0	0	0	0	0	0	0	0	0	1	0	0	0	
Viral Hepatitis	4	0	0	0	0	0	0	0	0	2	1	1	0	0	0	
Atherosclerosis	0	0	0	0	0	0	0	0	0	0	0	0	0	0	0	
Anemias	0	0	0	0	0	0	0	0	0	0	0	0	0	0	0	
Nutritional Deficiencies	0	0	0	0	0	0	0	0	0	0	0	0	0	0	0	
All Other Natural Causes	58	0	0	0	0	1	0	1	2	4	11	7	17	15	0	
All Other External Causes	0	0	0	0	0	0	0	0	0	0	0	0	0	0	0	

	TOTAL	AGE GROUPS														UNK
		<1	1-4	5-9	10-14	15-19	20-24	25-34	35-44	45-54	55-64	65-74	75-84	85+		
UNION	234	0	0	0	0	0	1	8	9	28	65	60	32	31	0	
Heart Diseases	47	0	0	0	0	0	0	1	2	3	8	11	10	12	0	
Cancer	77	0	0	0	0	0	0	2	2	15	23	23	7	5	0	
Unintentional Injury	6	0	0	0	0	0	0	2	0	0	2	1	1	0	0	
Chronic Lower Resp Diseases	14	0	0	0	0	0	0	0	0	1	3	3	4	3	0	
Stroke	6	0	0	0	0	0	0	0	0	0	1	2	2	1	0	
Alzheimer's Disease	1	0	0	0	0	0	0	0	0	0	0	0	1	0	0	
Diabetes Mellitus	8	0	0	0	0	0	0	1	0	3	2	0	1	1	0	
Chronic Liver Disease/Cirrhosis	7	0	0	0	0	0	0	0	1	0	3	3	0	0	0	
Nephritis	2	0	0	0	0	0	0	0	0	0	0	1	1	0	0	
Suicide	6	0	0	0	0	0	0	1	1	0	2	1	1	0	0	
Influenza & Pneumonia	4	0	0	0	0	0	0	0	0	0	2	1	0	1	0	
Septicemia	3	0	0	0	0	0	0	0	0	1	2	0	0	0	0	
Hypertension	4	0	0	0	0	0	0	0	0	1	2	0	0	1	0	
Parkinson's Disease	0	0	0	0	0	0	0	0	0	0	0	0	0	0	0	
Benign Neoplasms	1	0	0	0	0	0	0	0	0	0	0	0	1	0	0	
Homicide	4	0	0	0	0	0	0	0	1	0	2	1	0	0	0	
Pneumonitis	2	0	0	0	0	0	0	0	0	0	0	1	0	1	0	
Human Immunodeficiency Virus	3	0	0	0	0	0	0	0	1	0	0	2	0	0	0	
Perinatal Period Conditions	0	0	0	0	0	0	0	0	0	0	0	0	0	0	0	
Aortic Aneurysm & Dissection	0	0	0	0	0	0	0	0	0	0	0	0	0	0	0	
Congenital Malformations	0	0	0	0	0	0	0	0	0	0	0	0	0	0	0	
Viral Hepatitis	11	0	0	0	0	0	0	0	0	1	6	4	0	0	0	
Atherosclerosis	0	0	0	0	0	0	0	0	0	0	0	0	0	0	0	
Anemias	0	0	0	0	0	0	0	0	0	0	0	0	0	0	0	
Nutritional Deficiencies	0	0	0	0	0	0	0	0	0	0	0	0	0	0	0	
All Other Natural Causes	28	0	0	0	0	0	1	1	1	3	7	6	3	6	0	
All Other External Causes	0	0	0	0	0	0	0	0	0	0	0	0	0	0	0	

ICD-10 codes associated with each cause of death group are presented in Appendix 3.

TABLE D-11 (Cont.): RESIDENT DEATHS FOR SELECTED CAUSES, BY AGE GROUPS, BY COUNTY, FLORIDA, 2016

		AGE GROUPS														
	TOTAL	<1	1-4	5-9	10-14	15-19	20-24	25-34	35-44	45-54	55-64	65-74	75-84	85+	UNK	
VOLUSIA	7,008	33	6	2	2	20	33	109	159	370	930	1,395	1,743	2,205	1	
Heart Diseases	1,631	0	0	0	1	0	2	10	22	73	177	290	406	650	0	
Cancer	1,502	0	0	0	1	0	0	8	20	77	288	412	427	269	0	
Unintentional Injury	336	1	4	1	0	9	17	48	41	49	51	37	35	42	1	
Chronic Lower Resp Diseases	561	0	0	0	0	0	0	0	1	16	67	154	185	138	0	
Stroke	435	0	0	0	0	0	0	0	1	13	31	49	125	216	0	
Alzheimer's Disease	312	0	0	0	0	0	0	0	0	0	5	15	97	195	0	
Diabetes Mellitus	198	0	0	0	0	1	0	0	4	11	37	69	37	39	0	
Chronic Liver Disease/Cirrhosis	115	0	0	0	0	0	0	1	7	18	44	28	13	4	0	
Nephritis	114	0	0	0	0	0	0	1	3	5	14	18	34	39	0	
Suicide	103	0	0	0	0	1	6	14	19	10	23	14	11	5	0	
Influenza & Pneumonia	112	0	0	0	0	0	0	1	4	10	6	23	26	42	0	
Septicemia	111	1	0	0	0	0	0	1	2	8	17	27	35	20	0	
Hypertension	116	0	0	0	0	0	0	0	0	3	12	26	22	53	0	
Parkinson's Disease	94	0	0	0	0	0	0	0	0	0	3	19	33	39	0	
Benign Neoplasms	40	0	0	0	0	1	1	0	0	1	0	7	17	13	0	
Homicide	26	0	0	0	0	2	3	10	3	3	3	1	0	1	0	
Pneumonitis	41	0	0	0	0	0	0	1	1	2	3	6	7	21	0	
Human Immunodeficiency Virus	25	0	0	0	0	0	0	1	3	8	11	0	2	0	0	
Perinatal Period Conditions	12	12	0	0	0	0	0	0	0	0	0	0	0	0	0	
Aortic Aneurysm & Dissection	32	0	0	0	0	0	0	0	1	5	2	5	11	8	0	
Congenital Malformations	15	7	1	1	0	1	0	0	1	2	0	1	1	0	0	
Viral Hepatitis	16	0	0	0	0	0	0	0	1	5	5	5	0	0	0	
Atherosclerosis	14	0	0	0	0	0	0	0	0	0	1	1	3	9	0	
Anemias	15	0	0	0	0	0	0	0	1	0	1	2	3	8	0	
Nutritional Deficiencies	5	0	0	0	0	0	0	0	0	0	0	1	1	3	0	
All Other Natural Causes	1,015	12	1	0	0	3	4	13	20	49	128	185	211	389	0	
All Other External Causes	12	0	0	0	0	2	0	0	4	2	1	0	1	2	0	

		AGE GROUPS														
	TOTAL	<1	1-4	5-9	10-14	15-19	20-24	25-34	35-44	45-54	55-64	65-74	75-84	85+	UNK	
WAKULLA	304	0	0	0	0	4	4	6	9	19	48	77	76	61	0	
Heart Diseases	68	0	0	0	0	0	0	0	3	3	14	16	16	16	0	
Cancer	62	0	0	0	0	0	0	0	0	4	8	22	20	8	0	
Unintentional Injury	23	0	0	0	0	2	3	3	1	2	5	6	1	0	0	
Chronic Lower Resp Diseases	11	0	0	0	0	0	0	0	0	1	2	4	2	2	0	
Stroke	12	0	0	0	0	0	0	0	1	1	2	2	2	4	0	
Alzheimer's Disease	11	0	0	0	0	0	0	0	0	0	0	2	2	7	0	
Diabetes Mellitus	11	0	0	0	0	0	0	0	1	1	1	4	4	0	0	
Chronic Liver Disease/Cirrhosis	8	0	0	0	0	0	0	0	0	2	3	2	1	0	0	
Nephritis	3	0	0	0	0	0	0	0	0	0	0	1	2	0	0	
Suicide	7	0	0	0	0	1	0	1	1	0	1	2	0	1	0	
Influenza & Pneumonia	0	0	0	0	0	0	0	0	0	0	0	0	0	0	0	
Septicemia	4	0	0	0	0	0	0	0	0	0	1	2	1	0	0	
Hypertension	6	0	0	0	0	0	0	0	0	1	2	1	2	0	0	
Parkinson's Disease	4	0	0	0	0	0	0	0	0	0	0	0	3	1	0	
Benign Neoplasms	1	0	0	0	0	0	0	0	0	0	0	0	0	1	0	
Homicide	2	0	0	0	0	0	0	0	1	1	0	0	0	0	0	
Pneumonitis	5	0	0	0	0	0	0	0	0	0	0	1	1	3	0	
Human Immunodeficiency Virus	0	0	0	0	0	0	0	0	0	0	0	0	0	0	0	
Perinatal Period Conditions	0	0	0	0	0	0	0	0	0	0	0	0	0	0	0	
Aortic Aneurysm & Dissection	0	0	0	0	0	0	0	0	0	0	0	0	0	0	0	
Congenital Malformations	1	0	0	0	0	0	1	0	0	0	0	0	0	0	0	
Viral Hepatitis	4	0	0	0	0	0	0	0	0	0	2	2	0	0	0	
Atherosclerosis	1	0	0	0	0	0	0	0	0	0	0	0	0	1	0	
Anemias	0	0	0	0	0	0	0	0	0	0	0	0	0	0	0	
Nutritional Deficiencies	1	0	0	0	0	0	0	0	0	0	1	0	0	0	0	
All Other Natural Causes	57	0	0	0	0	1	0	2	1	2	6	10	18	17	0	
All Other External Causes	2	0	0	0	0	0	0	0	0	1	0	0	1	0	0	

ICD-10 codes associated with each cause of death group are presented in Appendix 3.

TABLE D-11 (Cont.): RESIDENT DEATHS FOR SELECTED CAUSES, BY AGE GROUPS, BY COUNTY, FLORIDA, 2016

		AGE GROUPS														
	TOTAL	<1	1-4	5-9	10-14	15-19	20-24	25-34	35-44	45-54	55-64	65-74	75-84	85+	UNK	
WALTON	636	2	0	0	1	3	5	12	14	42	97	125	163	172	0	
Heart Diseases	147	0	0	0	0	0	1	1	2	6	21	23	38	55	0	
Cancer	147	0	0	0	0	0	0	1	1	11	30	37	45	22	0	
Unintentional Injury	34	1	0	0	0	2	2	6	0	7	4	4	3	5	0	
Chronic Lower Resp Diseases	47	0	0	0	0	0	0	0	0	2	12	14	11	8	0	
Stroke	29	0	0	0	0	0	0	0	1	2	2	7	7	10	0	
Alzheimer's Disease	21	0	0	0	0	0	0	0	0	0	0	2	11	8	0	
Diabetes Mellitus	19	0	0	0	0	0	0	0	2	0	5	3	6	3	0	
Chronic Liver Disease/Cirrhosis	13	0	0	0	0	0	0	2	1	4	3	2	1	0	0	
Nephritis	19	0	0	0	0	0	0	0	0	0	1	5	6	7	0	
Suicide	15	0	0	0	0	1	2	0	4	2	3	2	0	1	0	
Influenza & Pneumonia	9	0	0	0	0	0	0	0	1	1	1	2	2	2	0	
Septicemia	7	0	0	0	0	0	0	0	0	0	2	2	3	0	0	
Hypertension	12	0	0	0	0	0	0	0	0	0	1	2	5	4	0	
Parkinson's Disease	1	0	0	0	0	0	0	0	0	0	0	0	1	0	0	
Benign Neoplasms	6	0	0	0	0	0	0	0	0	0	1	2	1	2	0	
Homicide	2	0	0	0	1	0	0	0	0	1	0	0	0	0	0	
Pneumonitis	3	0	0	0	0	0	0	0	0	0	0	1	0	2	0	
Human Immunodeficiency Virus	2	0	0	0	0	0	0	0	0	1	0	1	0	0	0	
Perinatal Period Conditions	0	0	0	0	0	0	0	0	0	0	0	0	0	0	0	
Aortic Aneurysm & Dissection	2	0	0	0	0	0	0	0	0	0	0	0	1	1	0	
Congenital Malformations	1	1	0	0	0	0	0	0	0	0	0	0	0	0	0	
Viral Hepatitis	1	0	0	0	0	0	0	0	0	0	1	0	0	0	0	
Atherosclerosis	1	0	0	0	0	0	0	0	0	0	0	0	1	0	0	
Anemias	0	0	0	0	0	0	0	0	0	0	0	0	0	0	0	
Nutritional Deficiencies	2	0	0	0	0	0	0	0	0	2	0	0	0	0	0	
All Other Natural Causes	94	0	0	0	0	0	0	1	2	3	10	15	21	42	0	
All Other External Causes	2	0	0	0	0	0	0	1	0	0	0	1	0	0	0	

		AGE GROUPS														
	TOTAL	<1	1-4	5-9	10-14	15-19	20-24	25-34	35-44	45-54	55-64	65-74	75-84	85+	UNK	
WASHINGTON	331	3	0	0	0	0	1	3	4	28	62	79	76	75	0	
Heart Diseases	77	0	0	0	0	0	0	1	1	6	13	12	17	27	0	
Cancer	73	0	0	0	0	0	0	0	1	7	18	21	17	9	0	
Unintentional Injury	9	0	0	0	0	0	0	0	0	3	0	0	1	5	0	
Chronic Lower Resp Diseases	22	0	0	0	0	0	0	0	1	0	3	10	5	3	0	
Stroke	17	0	0	0	0	0	0	0	0	2	4	4	4	3	0	
Alzheimer's Disease	5	0	0	0	0	0	0	0	0	0	0	2	3	0	0	
Diabetes Mellitus	18	0	0	0	0	0	0	0	1	2	2	7	3	3	0	
Chronic Liver Disease/Cirrhosis	6	0	0	0	0	0	0	0	0	1	2	2	1	0	0	
Nephritis	3	0	0	0	0	0	0	0	0	0	0	0	2	1	0	
Suicide	8	0	0	0	0	0	1	1	0	2	4	0	0	0	0	
Influenza & Pneumonia	4	0	0	0	0	0	0	0	0	0	2	0	1	1	0	
Septicemia	4	0	0	0	0	0	0	0	0	2	1	0	0	1	0	
Hypertension	5	0	0	0	0	0	0	0	0	0	0	1	2	2	0	
Parkinson's Disease	4	0	0	0	0	0	0	0	0	0	0	1	2	1	0	
Benign Neoplasms	12	0	0	0	0	0	0	0	0	0	3	5	4	0	0	
Homicide	1	0	0	0	0	0	0	1	0	0	0	0	0	0	0	
Pneumonitis	2	0	0	0	0	0	0	0	0	0	0	0	2	0	0	
Human Immunodeficiency Virus	0	0	0	0	0	0	0	0	0	0	0	0	0	0	0	
Perinatal Period Conditions	1	1	0	0	0	0	0	0	0	0	0	0	0	0	0	
Aortic Aneurysm & Dissection	0	0	0	0	0	0	0	0	0	0	0	0	0	0	0	
Congenital Malformations	2	1	0	0	0	0	0	0	0	1	0	0	0	0	0	
Viral Hepatitis	1	0	0	0	0	0	0	0	0	0	1	0	0	0	0	
Atherosclerosis	1	0	0	0	0	0	0	0	0	0	0	0	0	1	0	
Anemias	0	0	0	0	0	0	0	0	0	0	0	0	0	0	0	
Nutritional Deficiencies	0	0	0	0	0	0	0	0	0	0	0	0	0	0	0	
All Other Natural Causes	53	1	0	0	0	0	0	0	0	2	8	13	11	18	0	
All Other External Causes	3	0	0	0	0	0	0	0	0	0	1	1	1	0	0	

ICD-10 codes associated with each cause of death group are presented in Appendix 3.

TABLE D-12: RESIDENT DEATHS BY SELECTED CAUSES, BY RACE, BY COUNTY, FLORIDA, 2016

	ALL CAUSES	HEART DISEASE	CANCER	UNINTENT INJURY	CLRD	STROKE	ALZ- HEIMERS	DIA- BETES	CLDC*	NEPHRITIS
FLORIDA	197,236	45,625	44,237	12,522	11,964	11,843	7,152	5,780	3,225	3,146
ALACHUA	1,946	346	462	119	107	94	41	56	34	26
BAKER	247	38	67	18	25	12	6	11	3	5
BAY	1,923	431	289	122	171	82	87	85	27	35
BRADFORD	311	63	64	18	22	11	7	4	8	6
BREVARD	7,313	1,719	1,675	443	525	394	170	195	183	115
BROWARD	15,272	3,737	3,439	1,080	774	1,513	400	377	255	303
CALHOUN	184	42	33	8	22	7	6	10	0	6
CHARLOTTE	2,563	574	611	102	163	138	134	58	55	36
CITRUS	2,503	651	550	161	239	198	32	85	63	25
CLAY	1,749	314	406	153	135	76	23	54	27	29
COLLIER	3,270	771	807	218	187	266	201	62	61	34
COLUMBIA	773	180	190	38	63	32	14	35	13	10
MIAMI-DADE	20,136	5,333	4,380	933	989	1,443	868	763	253	322
DESOTO	333	69	79	22	29	14	7	10	5	10
DIXIE	204	46	51	16	21	8	2	7	2	2
DUVAL	8,059	1,565	1,680	755	433	387	138	234	135	133
ESCAMBIA	3,300	654	696	149	199	170	210	98	45	89
FLAGLER	1,280	303	335	53	79	91	37	34	20	24
FRANKLIN	145	27	32	10	13	5	5	4	2	1
GADSDEN	463	88	95	24	27	22	14	20	8	12
GILCHRIST	163	37	34	10	17	11	1	7	4	3
GLADES	119	28	29	5	11	6	4	4	3	3
GULF	183	35	40	7	10	6	8	7	1	2
HAMILTON	130	35	31	8	9	5	0	8	1	1
HARDEE	229	51	42	17	17	14	5	13	5	5
HENDRY	311	81	64	31	15	17	11	9	5	3
HERNANDO	2,737	592	613	152	233	130	106	111	49	29
HIGHLANDS	1,574	377	325	78	157	134	52	54	27	25
HILLSBOROUGH	10,639	2,388	2,344	766	592	483	399	275	155	147
HOLMES	258	77	54	14	14	10	5	11	3	5
INDIAN RIVER	2,071	510	513	108	117	105	95	38	34	67
JACKSON	610	125	132	30	39	34	44	22	4	19
JEFFERSON	191	40	45	12	5	13	0	8	5	2
LAFAYETTE	75	16	17	6	5	4	0	5	1	1
LAKE	4,106	949	958	279	253	197	137	136	75	56
LEE	6,943	1,601	1,716	477	457	322	223	256	147	50
LEON	1,801	348	379	107	73	89	58	46	33	24
LEVY	562	125	126	35	54	27	10	17	10	9
LIBERTY	59	16	11	6	2	5	3	3	1	2
MADISON	230	57	45	12	17	13	3	7	1	13
MANATEE	4,047	984	866	357	222	171	204	86	52	65
MARION	5,095	1,367	1,073	436	367	200	229	187	83	44
MARTIN	1,988	464	447	108	170	127	132	41	27	19
MONROE	744	171	182	72	22	34	13	10	26	8
NASSAU	839	175	201	67	52	42	14	15	12	9
OKALOOSA	1,738	345	401	105	111	83	67	47	39	28
OKEECHOBEE	469	143	98	27	24	22	14	11	7	14
ORANGE	7,958	1,740	1,828	534	345	542	259	224	120	153
OSCEOLA	2,166	527	485	152	126	135	60	55	38	46
PALM BEACH	14,646	3,715	3,368	998	719	1,045	550	306	195	241
PASCO	6,024	1,294	1,338	399	469	346	233	198	98	87
PINELLAS	11,840	2,542	2,441	747	663	501	457	330	191	195
POLK	6,696	1,530	1,425	398	496	423	231	215	114	102
PUTNAM	963	179	242	66	72	32	26	52	19	11
SAINT JOHNS	1,926	390	464	118	102	104	31	48	37	31
SAINT LUCIE	3,228	712	796	196	229	196	171	93	53	54
SANTA ROSA	1,446	305	327	62	95	71	68	47	30	46
SARASOTA	5,690	1,182	1,389	288	324	315	284	109	83	80
SEMINOLE	3,431	768	836	187	205	267	134	102	52	55
SUMTER	1,847	476	487	105	104	61	49	53	21	16
SUWANNEE	558	134	145	38	47	21	7	33	7	3
TAYLOR	280	46	62	23	20	12	3	19	3	7
UNION	234	47	77	6	14	6	1	8	7	2
VOLUSIA	7,008	1,631	1,502	336	561	435	312	198	115	114
WAKULLA	304	68	62	23	11	12	11	11	8	3
WALTON	636	147	147	34	47	29	21	19	13	19
WASHINGTON	331	77	73	9	22	17	5	18	6	3

ICD-10 codes associated with each cause of death group are presented in Appendix 3.

TABLE D-12 (Cont.): RESIDENT DEATHS BY SELECTED CAUSES, BY RACE, BY COUNTY, FLORIDA, 2016

	SUICIDE	FLU/ PNEUMONIA	SEPTI- CEMIA	HYPER- TENSION	PARKIN- SONS	BENIGN NEOPLASMS	HOMI- CIDE	PNEU- MONITIS	PERI- NATAL	CON- GENITAL
FLORIDA	3,122	2,807	2,465	2,454	2,372	1,334	1,292	1,163	726	572
ALACHUA	32	22	23	34	21	9	8	16	12	13
BAKER	5	4	3	3	4	0	1	2	0	1
BAY	45	38	36	31	10	111	7	16	7	6
BRADFORD	1	4	2	11	1	1	4	1	0	2
BREVARD	134	101	92	52	66	35	30	26	15	18
BROWARD	243	177	165	166	178	104	104	74	61	42
CALHOUN	2	4	3	2	1	3	0	1	0	0
CHARLOTTE	38	65	32	38	22	15	3	29	6	1
CITRUS	29	18	17	80	30	17	4	3	3	4
CLAY	38	20	22	22	32	11	11	5	3	5
COLLIER	45	31	25	33	58	20	8	7	9	11
COLUMBIA	9	8	8	11	5	5	9	2	3	4
MIAMI-DADE	241	291	233	270	304	129	214	111	88	71
DESOTO	8	5	7	2	1	2	0	2	1	1
DIXIE	2	3	3	2	0	1	0	0	1	0
DUVAL	131	147	138	135	82	38	111	57	60	36
ESCAMBIA	61	40	43	39	32	31	23	20	15	16
FLAGLER	20	18	23	19	16	4	2	7	0	3
FRANKLIN	2	4	2	1	0	3	1	1	0	1
GADSDEN	3	5	4	11	5	6	7	2	3	1
GILCHRIST	3	2	2	3	1	1	0	2	0	3
GLADES	4	1	2	1	1	0	1	0	1	0
GULF	2	2	2	6	4	13	0	1	0	0
HAMILTON	2	3	3	3	2	0	0	0	2	0
HARDEE	6	5	6	4	0	3	0	2	0	0
HENDRY	5	4	4	7	1	1	6	2	1	1
HERNANDO	38	22	22	36	22	22	6	8	1	4
HIGHLANDS	24	25	26	14	16	6	6	8	2	3
HILLSBOROUGH	163	186	192	136	116	64	84	69	83	36
HOLMES	4	2	6	1	3	3	1	2	1	0
INDIAN RIVER	29	25	15	27	32	10	5	9	6	3
JACKSON	3	11	13	7	5	5	2	11	0	3
JEFFERSON	2	2	2	2	1	1	2	2	0	0
LAFAYETTE	0	1	1	1	0	0	0	0	0	2
LAKE	52	40	34	56	62	27	13	15	7	8
LEE	113	65	46	120	82	37	46	31	18	23
LEON	26	24	17	22	22	11	12	20	8	8
LEVY	5	7	4	9	5	2	3	4	3	1
LIBERTY	1	1	0	0	2	0	1	0	0	0
MADISON	0	7	5	1	0	0	2	2	3	1
MANATEE	81	39	57	58	47	33	25	34	16	8
MARION	64	47	25	69	58	32	29	11	22	12
MARTIN	34	28	18	11	21	13	8	9	6	4
MONROE	19	17	10	4	6	5	3	3	3	2
NASSAU	21	19	12	9	9	6	6	6	2	2
OKALOOSA	42	26	28	18	12	11	13	12	8	8
OKEECHOBEE	8	9	5	2	3	3	6	1	0	0
ORANGE	126	111	131	99	96	55	118	39	76	35
OSCEOLA	36	29	57	18	16	12	20	13	14	12
PALM BEACH	230	197	142	138	250	86	89	95	34	34
PASCO	104	78	84	62	71	24	14	37	12	22
PINELLAS	214	235	134	121	119	79	54	80	35	18
POLK	87	139	116	69	52	39	46	66	27	15
PUTNAM	15	13	9	10	10	5	7	5	3	4
SAINT JOHNS	43	33	29	21	37	18	8	17	6	7
SAINT LUCIE	51	40	35	37	38	12	15	20	12	12
SANTA ROSA	43	19	20	11	9	9	7	10	2	3
SARASOTA	91	89	81	55	83	47	12	50	4	17
SEMINOLE	71	41	38	54	45	20	28	16	7	4
SUMTER	19	19	15	15	31	10	1	13	1	0
SUWANNEE	6	7	4	8	8	2	3	0	0	1
TAYLOR	4	2	2	4	2	1	3	3	0	1
UNION	6	4	3	4	0	1	4	2	0	0
VOLUSIA	103	112	111	116	94	40	26	41	12	15
WAKULLA	7	0	4	6	4	1	2	5	0	1
WALTON	15	9	7	12	1	6	2	3	0	1
WASHINGTON	8	4	4	5	4	12	1	2	1	2

*CLDC=Chronic Liver Disease & Cirrhosis

ICD-10 codes associated with each cause of death group are presented in Appendix 3.

TABLE D-12 (Cont.): RESIDENT DEATHS FOR WHITES BY SELECTED CAUSES, BY COUNTY, FLORIDA, 2016

	ALL CAUSES	HEART DISEASE	CANCER	UNINTENT INJURY	CLRD	STROKE	ALZ- HEIMERS	DIA- BETES	CLDC*	NEPHRITIS
FLORIDA	170,967	39,993	38,614	10,949	11,092	10,085	6,631	4,495	2,956	2,459
ALACHUA	1,521	273	363	97	87	74	36	39	28	17
BAKER	219	33	58	15	24	11	6	10	3	3
BAY	1,714	382	256	109	161	71	83	70	24	29
BRADFORD	270	57	55	14	21	10	6	3	8	3
BREVARD	6,709	1,585	1,546	409	507	354	163	162	177	100
BROWARD	11,974	3,068	2,668	891	684	1,197	332	247	213	206
CALHOUN	162	39	29	7	20	7	6	7	0	5
CHARLOTTE	2,450	547	587	97	161	130	129	54	51	35
CITRUS	2,432	635	532	158	237	191	31	82	63	23
CLAY	1,593	288	371	135	128	71	23	43	25	24
COLLIER	3,145	744	776	211	181	252	197	55	61	31
COLUMBIA	659	154	171	33	57	23	13	32	11	10
MIAMI-DADE	15,994	4,366	3,527	728	827	1,137	802	518	219	228
DESOTO	286	58	74	21	26	12	5	9	5	6
DIXIE	196	43	48	16	21	7	2	7	2	2
DUVAL	5,847	1,147	1,222	610	373	261	111	130	113	77
ESCAMBIA	2,580	501	549	114	180	130	185	69	39	62
FLAGLER	1,114	259	296	47	74	78	28	24	19	18
FRANKLIN	129	24	29	10	12	5	4	3	2	1
GADSDEN	234	45	47	9	17	12	9	9	5	3
GILCHRIST	160	37	34	10	17	11	1	6	4	2
GLADES	106	25	28	4	10	4	4	2	3	3
GULF	166	32	36	7	10	4	8	7	1	1
HAMILTON	88	23	19	5	8	3	0	7	1	1
HARDEE	207	45	40	16	15	11	5	12	5	4
HENDRY	242	65	53	23	11	12	8	8	4	2
HERNANDO	2,615	565	596	145	227	122	102	101	47	29
HIGHLANDS	1,456	348	304	71	147	122	52	48	25	22
HILLSBOROUGH	8,867	2,013	1,951	660	543	376	361	194	139	112
HOLMES	251	72	54	13	14	10	5	10	3	5
INDIAN RIVER	1,956	484	484	104	110	97	90	36	33	64
JACKSON	488	97	106	24	37	27	39	16	3	11
JEFFERSON	124	23	31	9	4	9	0	5	5	1
LAFAYETTE	71	15	15	6	5	4	0	5	1	1
LAKE	3,801	873	892	250	250	178	130	116	74	47
LEE	6,470	1,506	1,619	436	441	293	212	224	139	43
LEON	1,296	251	271	77	60	65	49	26	29	16
LEVY	520	116	115	30	54	26	10	17	10	6
LIBERTY	51	13	10	6	1	5	2	3	1	1
MADISON	157	37	34	9	15	8	3	3	1	6
MANATEE	3,725	913	806	331	206	152	198	77	48	58
MARION	4,586	1,240	978	399	346	175	213	156	76	36
MARTIN	1,905	448	427	106	166	124	130	35	26	17
MONROE	706	167	172	68	22	31	13	9	26	8
NASSAU	769	160	177	66	49	37	13	14	10	8
OKALOOSA	1,571	311	361	95	105	73	63	37	38	26
OKEECHOBEE	436	134	96	25	23	17	12	10	4	14
ORANGE	6,074	1,341	1,419	426	297	402	223	148	101	98
OSCEOLA	1,910	467	429	131	121	119	54	45	36	38
PALM BEACH	12,987	3,355	2,993	881	677	934	515	237	179	196
PASCO	5,774	1,247	1,279	385	454	338	224	182	93	76
PINELLAS	10,737	2,290	2,216	680	623	448	436	273	178	163
POLK	5,824	1,351	1,261	338	446	371	212	168	107	76
PUTNAM	837	160	217	60	69	26	22	44	19	9
SAINT JOHNS	1,816	362	441	115	99	96	31	40	35	28
SAINT LUCIE	2,720	605	677	174	218	161	162	55	48	37
SANTA ROSA	1,358	284	312	54	94	65	65	45	30	44
SARASOTA	5,454	1,137	1,328	271	317	304	278	102	82	73
SEMINOLE	2,999	685	743	160	183	239	126	72	50	47
SUMTER	1,756	449	466	99	104	58	47	49	20	14
SUWANNEE	506	122	129	35	46	17	7	30	7	3
TAYLOR	231	39	48	18	18	10	2	16	3	3
UNION	189	38	59	6	13	5	1	7	6	1
VOLUSIA	6,469	1,518	1,398	304	535	405	296	175	107	100
WAKULLA	280	56	59	21	11	10	11	11	8	3
WALTON	606	133	143	34	46	28	20	18	12	18
WASHINGTON	301	70	70	7	22	14	5	16	5	3

ICD-10 codes associated with each cause of death group are presented in Appendix 3.

TABLE D-12 (Cont.): RESIDENT DEATHS FOR WHITES BY SELECTED CAUSES, BY COUNTY, FLORIDA, 2016

	SUICIDE	FLU/ PNEUMONIA	SEPTI- CEMIA	HYPER- TENSION	PARKIN- SONS	BENIGN NEOPLASMS	HOMI- CIDE	PNEU- MONITIS	PERI- NATAL	CON- GENITAL
FLORIDA	2,844	2,405	2,006	1,942	2,217	1,193	604	1,024	336	410
ALACHUA	30	14	16	20	21	7	4	14	2	9
BAKER	5	2	3	3	4	0	0	2	0	0
BAY	40	34	31	29	10	97	5	15	2	5
BRADFORD	1	3	2	9	1	1	2	1	0	1
BREVARD	127	94	83	40	62	32	18	26	10	15
BROWARD	205	132	114	106	152	88	28	56	17	29
CALHOUN	2	3	3	2	1	3	0	1	0	0
CHARLOTTE	34	62	29	38	22	15	2	29	6	1
CITRUS	28	17	16	80	30	16	4	3	2	3
CLAY	33	18	20	18	31	11	11	5	2	4
COLLIER	44	28	22	32	58	20	4	6	6	11
COLUMBIA	9	8	6	9	5	4	5	2	1	2
MIAMI-DADE	211	233	176	182	284	104	77	93	40	38
DESOTO	6	3	5	2	1	2	0	2	0	0
DIXIE	2	3	3	2	0	1	0	0	1	0
DUVAL	107	100	75	74	74	31	27	42	18	24
ESCAMBIA	54	32	34	26	28	24	10	17	4	13
FLAGLER	20	18	19	18	14	4	2	7	0	3
FRANKLIN	1	4	1	1	0	3	1	0	0	1
GADSDEN	3	2	2	3	3	4	1	0	1	0
GILCHRIST	3	2	2	3	1	1	0	1	0	3
GLADES	4	1	2	1	1	0	1	0	1	0
GULF	2	2	2	5	4	12	0	1	0	0
HAMILTON	2	2	3	1	1	0	0	0	1	0
HARDEE	4	5	5	4	0	3	0	2	0	0
HENDRY	4	4	2	5	1	1	4	2	0	0
HERNANDO	36	20	21	34	22	22	6	8	0	4
HIGHLANDS	21	25	23	14	16	6	3	7	2	3
HILLSBOROUGH	144	152	150	103	109	54	47	58	35	22
HOLMES	4	2	6	1	3	3	1	2	1	0
INDIAN RIVER	29	23	14	26	32	10	5	8	2	2
JACKSON	3	8	9	3	5	4	2	10	0	3
JEFFERSON	1	0	0	1	1	1	0	0	0	0
LAFAYETTE	0	1	1	1	0	0	0	0	0	2
LAKE	48	34	32	51	60	26	11	11	5	7
LEE	106	61	45	104	80	37	27	29	10	21
LEON	26	16	13	14	17	9	2	14	2	4
LEVY	5	5	3	8	5	2	3	4	2	1
LIBERTY	1	1	0	0	1	0	1	0	0	0
MADISON	0	7	3	1	0	0	0	2	0	0
MANATEE	78	35	53	50	44	30	10	34	12	7
MARION	61	37	22	57	54	30	15	10	12	9
MARTIN	32	26	16	11	21	13	5	9	4	3
MONROE	18	15	9	3	6	5	3	2	2	2
NASSAU	21	18	11	8	9	6	5	5	2	2
OKALOOSA	38	25	26	12	12	9	11	12	6	7
OKEECHOBEE	7	9	4	2	3	3	5	1	0	0
ORANGE	108	86	80	71	80	43	46	38	32	20
OSCEOLA	32	26	49	13	15	10	18	12	10	9
PALM BEACH	206	171	114	109	235	78	28	86	16	18
PASCO	100	74	83	61	67	23	12	37	10	21
PINELLAS	202	218	113	108	113	77	33	66	20	13
POLK	77	126	96	53	51	34	28	57	10	10
PUTNAM	12	11	7	7	8	4	4	5	1	3
SAINT JOHNS	43	31	29	21	36	18	4	16	5	6
SAINT LUCIE	44	36	29	30	35	9	6	19	5	8
SANTA ROSA	43	17	19	10	8	8	7	9	1	1
SARASOTA	87	87	78	52	80	46	7	48	3	16
SEMINOLE	66	37	35	42	41	16	13	15	6	4
SUMTER	19	17	13	14	30	10	0	12	1	0
SUWANNEE	6	6	4	7	8	2	1	0	0	1
TAYLOR	4	2	2	4	2	1	3	2	0	0
UNION	6	3	2	3	0	1	2	2	0	0
VOLUSIA	97	98	100	98	90	40	16	37	4	15
WAKULLA	6	0	4	6	4	1	1	5	0	1
WALTON	15	9	7	11	1	6	2	3	0	1
WASHINGTON	8	3	4	5	3	11	0	2	1	2

*CLDC=Chronic Liver Disease & Cirrhosis

ICD-10 codes associated with each cause of death group are presented in Appendix 3.

TABLE D-12 (Cont.): RESIDENT DEATHS FOR BLACKS BY SELECTED CAUSES, BY COUNTY, FLORIDA, 2016

	ALL CAUSES	HEART DISEASE	CANCER	UNINTENT INJURY	CLRD	STROKE	ALZ- HEIMERS	DIA- BETES	CLDC*	NEPHRITIS
FLORIDA	22,093	4,825	4,603	1,259	735	1,454	417	1,107	189	585
ALACHUA	390	68	94	19	17	18	4	16	5	9
BAKER	22	4	8	2	1	1	0	0	0	1
BAY	157	38	20	7	8	7	4	12	2	5
BRADFORD	39	5	8	4	1	1	1	1	0	3
BREVARD	468	112	88	22	13	32	5	28	3	12
BROWARD	2,706	551	631	148	77	253	55	105	24	80
CALHOUN	20	3	3	1	2	0	0	2	0	1
CHARLOTTE	70	21	6	3	1	7	2	4	1	0
CITRUS	40	11	9	1	1	4	0	3	0	2
CLAY	118	21	27	10	6	4	0	10	1	4
COLLIER	92	18	20	5	4	10	3	5	0	3
COLUMBIA	105	26	17	4	5	9	0	3	2	0
MIAMI-DADE	3,748	883	753	189	148	274	57	221	29	81
DESOTO	45	10	5	1	3	2	2	1	0	4
DIXIE	8	3	3	0	0	1	0	0	0	0
DUVAL	1,993	381	414	126	57	101	22	91	18	54
ESCAMBIA	601	131	123	28	13	33	22	27	6	23
FLAGLER	132	37	28	5	4	13	5	10	0	6
FRANKLIN	14	3	2	0	1	0	1	1	0	0
GADSDEN	226	43	48	15	10	10	5	10	3	8
GILCHRIST	3	0	0	0	0	0	0	1	0	1
GLADES	6	2	0	0	1	2	0	0	0	0
GULF	16	2	4	0	0	2	0	0	0	1
HAMILTON	39	12	11	2	1	2	0	1	0	0
HARDEE	20	5	2	1	2	3	0	1	0	1
HENDRY	51	14	10	3	3	5	3	1	0	1
HERNANDO	88	22	12	5	5	4	2	6	0	0
HIGHLANDS	101	27	14	6	9	11	0	6	2	2
HILLSBOROUGH	1,474	321	316	86	37	83	27	71	14	30
HOLMES	6	4	0	1	0	0	0	1	0	0
INDIAN RIVER	102	21	28	4	5	7	5	0	1	3
JACKSON	120	27	26	6	2	7	5	6	1	7
JEFFERSON	67	17	14	3	1	4	0	3	0	1
LAFAYETTE	4	1	2	0	0	0	0	0	0	0
LAKE	227	56	44	17	2	16	7	17	1	6
LEE	355	77	66	31	12	21	9	27	4	6
LEON	471	89	100	26	12	22	8	20	4	8
LEVY	35	7	9	4	0	1	0	0	0	3
LIBERTY	6	2	1	0	0	0	1	0	0	1
MADISON	69	20	10	2	2	5	0	4	0	7
MANATEE	271	58	50	25	14	15	6	8	3	7
MARION	406	98	73	28	14	22	13	28	4	5
MARTIN	67	13	19	1	3	2	2	4	0	1
MONROE	31	3	8	3	0	2	0	1	0	0
NASSAU	62	13	21	1	2	5	1	0	2	1
OKALOOSA	107	23	24	7	5	8	2	9	1	0
OKEECHOBEE	27	7	2	1	1	5	2	1	2	0
ORANGE	1,535	334	335	83	41	109	28	62	10	41
OSCEOLA	179	38	39	13	4	12	3	9	1	6
PALM BEACH	1,405	310	302	91	37	93	32	60	12	41
PASCO	138	32	32	5	8	3	5	6	1	8
PINELLAS	895	216	164	61	28	40	15	48	12	27
POLK	781	166	150	50	46	47	17	41	5	24
PUTNAM	113	17	23	5	3	6	3	8	0	2
SAINT JOHNS	92	24	17	2	3	6	0	8	2	3
SAINT LUCIE	430	99	94	18	9	31	7	35	4	12
SANTA ROSA	51	9	8	5	1	2	1	0	0	1
SARASOTA	173	32	42	13	6	8	5	7	1	4
SEMINOLE	331	67	72	17	18	23	3	24	0	8
SUMTER	63	18	13	4	0	3	1	3	1	2
SUWANNEE	49	11	15	2	1	4	0	3	0	0
TAYLOR	39	6	11	5	2	2	0	2	0	3
UNION	45	9	18	0	1	1	0	1	1	1
VOLUSIA	461	93	85	24	21	26	16	20	5	14
WAKULLA	24	12	3	2	0	2	0	0	0	0
WALTON	23	12	3	0	1	0	0	1	0	0
WASHINGTON	29	7	3	2	0	2	0	2	1	0

ICD-10 codes associated with each cause of death group are presented in Appendix 3.

TABLE D-12 (Cont.): RESIDENT DEATHS FOR BLACKS BY SELECTED CAUSES, BY COUNTY, FLORIDA, 2016

	SUICIDE	FLU/ PNEUMONIA	SEPTI- CEMIA	HYPER- TENSION	PARKIN- SONS	BENIGN NEOPLASMS	HOMI- CIDE	PNEU- MONITIS	PERI- NATAL	CON- GENITAL
FLORIDA	175	345	403	457	114	113	653	119	329	135
ALACHUA	2	7	7	13	0	2	4	2	7	3
BAKER	0	2	0	0	0	0	1	0	0	0
BAY	2	4	4	2	0	11	2	1	5	1
BRADFORD	0	1	0	2	0	0	2	0	0	1
BREVARD	3	6	7	10	4	2	10	0	5	2
BROWARD	18	35	43	54	20	11	75	14	41	12
CALHOUN	0	1	0	0	0	0	0	0	0	0
CHARLOTTE	1	3	3	0	0	0	1	0	0	0
CITRUS	0	0	1	0	0	1	0	0	0	0
CLAY	3	2	2	3	0	0	0	0	1	1
COLLIER	0	3	3	1	0	0	4	1	3	0
COLUMBIA	0	0	1	2	0	0	4	0	1	2
MIAMI-DADE	25	54	53	79	19	20	132	17	44	32
DESOTO	2	2	2	0	0	0	0	0	1	1
DIXIE	0	0	0	0	0	0	0	0	0	0
DUVAL	20	42	59	56	7	6	82	14	36	10
ESCAMBIA	5	6	8	11	4	6	12	2	8	3
FLAGLER	0	0	3	1	2	0	0	0	0	0
FRANKLIN	0	0	1	0	0	0	0	1	0	0
GADSDEN	0	3	2	8	2	2	6	2	2	1
GILCHRIST	0	0	0	0	0	0	0	1	0	0
GLADES	0	0	0	0	0	0	0	0	0	0
GULF	0	0	0	1	0	1	0	0	0	0
HAMILTON	0	1	0	2	1	0	0	0	0	0
HARDEE	1	0	1	0	0	0	0	0	0	0
HENDRY	0	0	2	1	0	0	1	0	1	0
HERNANDO	1	2	0	2	0	0	0	0	1	0
HIGHLANDS	2	0	3	0	0	0	3	1	0	0
HILLSBOROUGH	12	26	36	32	6	9	34	10	44	12
HOLMES	0	0	0	0	0	0	0	0	0	0
INDIAN RIVER	0	2	1	1	0	0	0	1	4	1
JACKSON	0	3	4	4	0	1	0	1	0	0
JEFFERSON	1	2	2	1	0	0	2	2	0	0
LAFAYETTE	0	0	0	0	0	0	0	0	0	0
LAKE	4	6	2	4	1	1	2	4	2	0
LEE	5	2	0	11	1	0	18	2	4	1
LEON	0	8	4	8	4	2	8	6	6	4
LEVY	0	2	1	0	0	0	0	0	0	0
LIBERTY	0	0	0	0	1	0	0	0	0	0
MADISON	0	0	2	0	0	0	2	0	1	1
MANATEE	1	3	4	8	2	2	14	0	3	0
MARION	3	10	3	11	3	2	13	0	8	3
MARTIN	2	2	1	0	0	0	3	0	1	1
MONROE	1	1	1	1	0	0	0	0	1	0
NASSAU	0	1	1	1	0	0	1	1	0	0
OKALOOSA	2	1	1	3	0	0	0	0	1	0
OKEECHOBEE	0	0	1	0	0	0	1	0	0	0
ORANGE	11	21	45	25	5	10	69	1	38	9
OSCEOLA	2	2	5	5	1	1	2	1	3	1
PALM BEACH	18	22	26	26	11	6	59	7	16	14
PASCO	3	3	0	0	3	0	2	0	1	0
PINELLAS	4	12	15	13	5	2	20	9	10	5
POLK	5	12	19	15	0	5	15	9	15	5
PUTNAM	0	2	2	3	2	1	3	0	0	1
SAINT JOHNS	0	2	0	0	0	0	4	1	1	1
SAINT LUCIE	4	3	4	6	0	3	9	1	6	3
SANTA ROSA	0	2	0	1	1	1	0	1	1	2
SARASOTA	2	1	2	2	1	1	5	2	0	1
SEMINOLE	4	4	3	7	2	3	12	0	1	0
SUMTER	0	0	2	1	1	0	1	1	0	0
SUWANNEE	0	1	0	1	0	0	2	0	0	0
TAYLOR	0	0	0	0	0	0	0	0	0	1
UNION	0	1	1	1	0	0	2	0	0	0
VOLUSIA	5	13	10	17	4	0	9	3	6	0
WAKULLA	1	0	0	0	0	0	1	0	0	0
WALTON	0	0	0	1	0	0	0	0	0	0
WASHINGTON	0	1	0	0	1	1	1	0	0	0

*CLDC=Chronic Liver Disease & Cirrhosis

ICD-10 codes associated with each cause of death group are presented in Appendix 3.

TABLE D-12 (Cont.): RESIDENT DEATHS FOR OTHERS BY SELECTED CAUSES, BY COUNTY, FLORIDA, 2016

	ALL CAUSES	HEART DISEASE	CANCER	UNINTENT INJURY	CLRD	STROKE	ALZ- HEIMERS	DIA- BETES	CLDC*	NEPHRITIS
FLORIDA	4,050	783	996	304	134	299	100	173	73	101
ALACHUA	33	5	5	3	3	2	1	1	1	0
BAKER	5	1	1	0	0	0	0	1	0	1
BAY	48	11	13	6	2	4	0	3	0	1
BRADFORD	2	1	1	0	0	0	0	0	0	0
BREVARD	135	22	41	12	5	8	2	5	3	3
BROWARD	582	115	137	40	13	63	13	25	16	17
CALHOUN	2	0	1	0	0	0	0	1	0	0
CHARLOTTE	42	6	18	2	1	1	2	0	3	1
CITRUS	30	5	8	2	1	3	1	0	0	0
CLAY	38	5	8	8	1	1	0	1	1	1
COLLIER	32	9	10	2	2	4	1	2	0	0
COLUMBIA	8	0	2	0	1	0	1	0	0	0
MIAMI-DADE	374	80	97	16	14	31	8	22	3	13
DESOTO	2	1	0	0	0	0	0	0	0	0
DIXIE	0	0	0	0	0	0	0	0	0	0
DUVAL	210	36	44	19	3	23	4	12	3	2
ESCAMBIA	118	22	24	7	6	7	3	2	0	4
FLAGLER	33	7	10	1	1	0	4	0	1	0
FRANKLIN	2	0	1	0	0	0	0	0	0	0
GADSDEN	3	0	0	0	0	0	0	1	0	1
GILCHRIST	0	0	0	0	0	0	0	0	0	0
GLADES	7	1	1	1	0	0	0	2	0	0
GULF	1	1	0	0	0	0	0	0	0	0
HAMILTON	3	0	1	1	0	0	0	0	0	0
HARDEE	2	1	0	0	0	0	0	0	0	0
HENDRY	18	2	1	5	1	0	0	0	1	0
HERNANDO	34	5	5	2	1	4	2	4	2	0
HIGHLANDS	16	2	7	0	1	1	0	0	0	1
HILLSBOROUGH	292	52	75	20	12	24	11	10	2	5
HOLMES	1	1	0	0	0	0	0	0	0	0
INDIAN RIVER	13	5	1	0	2	1	0	2	0	0
JACKSON	2	1	0	0	0	0	0	0	0	1
JEFFERSON	0	0	0	0	0	0	0	0	0	0
LAFAYETTE	0	0	0	0	0	0	0	0	0	0
LAKE	76	19	21	12	1	3	0	3	0	3
LEE	115	18	30	10	4	8	2	5	4	1
LEON	34	8	8	4	1	2	1	0	0	0
LEVY	7	2	2	1	0	0	0	0	0	0
LIBERTY	2	1	0	0	1	0	0	0	0	0
MADISON	4	0	1	1	0	0	0	0	0	0
MANATEE	48	12	9	1	2	4	0	1	1	0
MARION	98	27	20	9	7	2	3	3	3	3
MARTIN	16	3	1	1	1	1	0	2	1	1
MONROE	5	0	1	1	0	1	0	0	0	0
NASSAU	8	2	3	0	1	0	0	1	0	0
OKALOOSA	57	10	15	3	1	2	2	1	0	2
OKEECHOBEE	6	2	0	1	0	0	0	0	1	0
ORANGE	341	64	72	24	6	31	8	13	9	14
OSCEOLA	75	22	17	7	1	4	3	1	1	2
PALM BEACH	250	48	73	25	5	18	3	9	4	4
PASCO	108	15	27	8	6	5	4	10	3	3
PINELLAS	202	35	60	6	12	13	5	9	1	4
POLK	83	10	13	10	4	5	2	6	2	2
PUTNAM	13	2	2	1	0	0	1	0	0	0
SAINT JOHNS	18	4	6	1	0	2	0	0	0	0
SAINT LUCIE	76	8	25	3	2	4	2	2	1	5
SANTA ROSA	37	12	7	3	0	4	2	2	0	1
SARASOTA	59	13	18	4	1	3	1	0	0	3
SEMINOLE	98	16	21	10	3	4	5	6	2	0
SUMTER	28	9	8	2	0	0	1	1	0	0
SUWANNEE	3	1	1	1	0	0	0	0	0	0
TAYLOR	9	1	3	0	0	0	1	1	0	1
UNION	0	0	0	0	0	0	0	0	0	0
VOLUSIA	77	20	19	7	5	4	0	3	3	0
WAKULLA	0	0	0	0	0	0	0	0	0	0
WALTON	7	2	1	0	0	1	1	0	1	1
WASHINGTON	1	0	0	0	0	1	0	0	0	0

ICD-10 codes associated with each cause of death group are presented in Appendix 3.

TABLE D-12 (Cont.): RESIDENT DEATHS FOR OTHERS BY SELECTED CAUSES, BY COUNTY, FLORIDA, 2016

	SUICIDE	FLU/ PNEUMONIA	SEPTI- CEMIA	HYPER- TENSION	PARKIN- SONS	BENIGN NEOPLASMS	HOMI- CIDE	PNEU- MONITIS	PERI- NATAL	CON- GENITAL
FLORIDA	100	57	54	53	41	28	34	20	54	26
ALACHUA	0	1	0	1	0	0	0	0	1	1
BAKER	0	0	0	0	0	0	0	0	0	1
BAY	1	0	1	0	0	3	0	0	0	0
BRADFORD	0	0	0	0	0	0	0	0	0	0
BREVARD	4	1	2	2	0	1	2	0	0	1
BROWARD	20	10	8	6	6	5	0	4	3	1
CALHOUN	0	0	0	0	0	0	0	0	0	0
CHARLOTTE	3	0	0	0	0	0	0	0	0	0
CITRUS	1	1	0	0	0	0	0	0	1	1
CLAY	2	0	0	1	1	0	0	0	0	0
COLLIER	1	0	0	0	0	0	0	0	0	0
COLUMBIA	0	0	1	0	0	1	0	0	1	0
MIAMI-DADE	5	4	2	7	1	5	5	1	4	1
DESOTO	0	0	0	0	0	0	0	0	0	0
DIXIE	0	0	0	0	0	0	0	0	0	0
DUVAL	4	5	4	5	1	1	2	1	6	2
ESCAMBIA	2	2	1	2	0	1	1	1	3	0
FLAGLER	0	0	1	0	0	0	0	0	0	0
FRANKLIN	1	0	0	0	0	0	0	0	0	0
GADSDEN	0	0	0	0	0	0	0	0	0	0
GILCHRIST	0	0	0	0	0	0	0	0	0	0
GLADES	0	0	0	0	0	0	0	0	0	0
GULF	0	0	0	0	0	0	0	0	0	0
HAMILTON	0	0	0	0	0	0	0	0	1	0
HARDEE	1	0	0	0	0	0	0	0	0	0
HENDRY	1	0	0	1	0	0	1	0	0	1
HERNANDO	1	0	1	0	0	0	0	0	0	0
HIGHLANDS	1	0	0	0	0	0	0	0	0	0
HILLSBOROUGH	7	8	6	1	1	1	3	1	4	2
HOLMES	0	0	0	0	0	0	0	0	0	0
INDIAN RIVER	0	0	0	0	0	0	0	0	0	0
JACKSON	0	0	0	0	0	0	0	0	0	0
JEFFERSON	0	0	0	0	0	0	0	0	0	0
LAFAYETTE	0	0	0	0	0	0	0	0	0	0
LAKE	0	0	0	1	1	0	0	0	0	1
LEE	2	2	1	5	1	0	1	0	4	1
LEON	0	0	0	0	1	0	2	0	0	0
LEVY	0	0	0	1	0	0	0	0	1	0
LIBERTY	0	0	0	0	0	0	0	0	0	0
MADISON	0	0	0	0	0	0	0	0	2	0
MANATEE	2	1	0	0	1	1	1	0	0	1
MARION	0	0	0	1	1	0	1	1	2	0
MARTIN	0	0	1	0	0	0	0	0	1	0
MONROE	0	1	0	0	0	0	0	1	0	0
NASSAU	0	0	0	0	0	0	0	0	0	0
OKALOOSA	2	0	1	3	0	2	2	0	1	1
OKEECHOBEE	1	0	0	0	0	0	0	0	0	0
ORANGE	7	4	6	3	11	2	3	0	4	6
OSCEOLA	2	1	3	0	0	1	0	0	0	2
PALM BEACH	5	4	2	3	4	2	2	2	2	2
PASCO	1	1	1	1	1	1	0	0	1	0
PINELLAS	8	5	6	0	1	0	1	5	5	0
POLK	5	1	1	1	1	0	3	0	2	0
PUTNAM	3	0	0	0	0	0	0	0	2	0
SAINT JOHNS	0	0	0	0	1	0	0	0	0	0
SAINT LUCIE	3	1	2	1	3	0	0	0	1	1
SANTA ROSA	0	0	1	0	0	0	0	0	0	0
SARASOTA	2	1	1	1	2	0	0	0	0	0
SEMINOLE	1	0	0	5	2	1	3	1	0	0
SUMTER	0	2	0	0	0	0	0	0	0	0
SUWANNEE	0	0	0	0	0	0	0	0	0	0
TAYLOR	0	0	0	0	0	0	0	1	0	0
UNION	0	0	0	0	0	0	0	0	0	0
VOLUSIA	1	1	1	1	0	0	1	1	2	0
WAKULLA	0	0	0	0	0	0	0	0	0	0
WALTON	0	0	0	0	0	0	0	0	0	0
WASHINGTON	0	0	0	0	0	0	0	0	0	0

*CLDC=Chronic Liver Disease & Cirrhosis

ICD-10 codes associated with each cause of death group are presented in Appendix 3.

TABLE D-13: RECORDED DEATHS BY TYPE OF PLACE OF DEATH, BY COUNTY, FLORIDA, 2016

	HOSPITAL						NURSING HOME	DECEDENT'S HOME	OTHER SPECIFIED PLACE	UNK
	TOTAL	INPATIENT	ER/OUT-PATIENT	DEAD ON ARRIVAL	UNK STATUS	HOSPICE				
FLORIDA	199,956	52,820	12,901	211	884	42,878	21,129	52,590	16,535	8
ALACHUA	3,330	1,718	214	0	15	556	213	470	143	1
BAKER	151	11	20	0	0	0	24	73	23	0
BAY	2,253	554	106	2	8	670	225	550	138	0
BRADFORD	203	8	34	0	0	0	48	87	26	0
BREVARD	7,243	1,702	429	0	4	1,491	729	2,164	724	0
BROWARD	15,151	4,570	991	26	67	2,859	1,038	4,111	1,489	0
CALHOUN	143	22	25	0	0	0	40	50	6	0
CHARLOTTE	2,714	660	114	1	0	642	406	696	195	0
CITRUS	2,404	360	91	1	2	814	290	687	159	0
CLAY	1,915	448	129	1	5	497	234	477	124	0
COLLIER	3,343	665	208	0	4	1,040	216	770	439	1
COLUMBIA	921	167	70	0	0	390	74	188	32	0
MIAMI-DADE	20,984	8,225	1,477	30	336	1,885	1,697	5,519	1,813	2
DESOTO	293	14	33	2	0	120	22	82	20	0
DIXIE	79	0	0	0	0	1	11	54	13	0
DUVAL	9,006	2,764	725	15	56	2,094	829	1,922	601	0
ESCAMBIA	4,151	1,262	251	1	6	998	452	938	243	0
FLAGLER	1,086	164	81	0	0	309	72	377	83	0
FRANKLIN	97	3	13	2	0	1	25	35	18	0
GADSDEN	245	4	30	0	1	3	30	158	19	0
GILCHRIST	109	0	0	0	0	3	56	39	11	0
GLADES	49	0	0	0	0	0	0	35	14	0
GULF	120	6	0	0	0	0	34	65	15	0
HAMILTON	48	0	0	0	0	0	6	32	10	0
HARDEE	129	7	13	0	0	1	25	67	16	0
HENDRY	186	17	7	0	0	3	32	79	48	0
HERNANDO	2,657	526	159	1	6	641	266	812	246	0
HIGHLANDS	1,623	303	97	0	0	471	218	420	114	0
HILLSBOROUGH	11,500	4,074	852	5	74	1,833	939	2,767	956	0
HOLMES	192	16	15	1	0	1	32	102	25	0
INDIAN RIVER	2,045	503	153	0	0	589	212	465	123	0
JACKSON	537	104	35	1	0	3	126	222	46	0
JEFFERSON	108	0	0	0	0	0	39	58	11	0
LAFAYETTE	36	0	0	0	0	0	15	14	7	0
LAKE	3,627	793	276	1	2	778	438	1,041	298	0
LEE	6,950	1,353	302	3	1	2,528	562	1,653	548	0
LEON	2,456	942	157	0	2	436	285	479	154	1
LEVY	445	1	4	0	0	244	24	146	26	0
LIBERTY	24	0	0	0	0	0	0	20	4	0
MADISON	148	26	16	0	0	0	37	54	15	0
MANATEE	3,988	999	196	26	3	846	490	1,047	381	0
MARION	4,837	815	308	6	2	1,592	360	1,438	316	0
MARTIN	1,991	376	76	2	14	661	270	430	162	0
MONROE	562	63	94	1	0	4	77	249	74	0
NASSAU	617	39	31	0	0	237	56	207	47	0
OKALOOSA	1,712	521	149	2	1	7	311	603	118	0
OKEECHOBEE	398	84	28	0	0	122	34	109	20	1
ORANGE	9,007	2,833	679	5	9	1,518	988	2,190	784	1
OSCEOLA	1,945	640	322	3	0	5	238	607	130	0
PALM BEACH	15,359	2,870	876	40	46	4,999	1,179	3,946	1,403	0
PASCO	5,674	984	312	2	15	1,530	605	1,722	504	0
PINELLAS	12,682	3,613	633	2	179	2,601	2,011	2,744	899	0
POLK	6,238	1,689	548	1	5	973	847	1,773	402	0
PUTNAM	832	74	99	1	2	259	54	274	69	0
SAINT JOHNS	1,494	164	83	0	2	403	244	458	140	0
SAINT LUCIE	2,878	655	208	4	5	737	252	833	184	0
SANTA ROSA	934	134	68	1	0	8	160	478	85	0
SARASOTA	5,628	1,368	189	20	8	887	1,120	1,486	550	0
SEMINOLE	3,628	671	208	0	2	897	443	1,020	387	0
SUMTER	2,090	443	121	0	0	884	121	399	122	0
SUWANNEE	320	10	48	0	0	2	100	119	40	1
TAYLOR	201	45	28	0	0	0	28	83	17	0
UNION	146	93	4	0	0	0	0	38	11	0
VOLUSIA	7,126	1,518	396	1	2	1,796	944	1,894	575	0
WAKULLA	175	0	0	0	0	1	32	101	41	0
WALTON	567	101	60	1	0	8	101	234	62	0
WASHINGTON	226	26	10	0	0	0	43	130	17	0

Marriages and Dissolutions of Marriage

**CHART M-1: MARRIAGES AND DISSOLUTIONS OF MARRIAGE,
AND RATES PER 1,000 POPULATION, FLORIDA AND UNITED
STATES, CENSUS YEARS 1920-2000 AND 2006-2016**

YEAR	MARRIAGES			DISSOLUTIONS ¹		
	FLORIDA		U.S. RATE	FLORIDA		U.S. RATE
	NUMBER	RATE		NUMBER	RATE	
1920	NA	NA	12.0	NA	NA	1.6
1930	17,147	11.7	9.2	3,262	2.5	1.6
1940	32,709	17.1	12.1	11,061	5.8	2.0
1950	27,588	9.8	11.1	17,845	6.3	2.6
1960	39,315	7.9	8.5	19,326	3.9	2.2
1970	70,244	10.3	10.6	37,556	5.5	3.5
1980	108,344	11.0	10.6	71,590	7.3	5.2
1990	141,816	10.9	9.8	81,122	6.2	4.7
2000	145,300	9.0	8.2	81,493	5.1	4.0
2006	158,167	8.7	7.5	85,955	4.7	3.7
2007	155,998	8.4	7.3	84,386	4.6	3.6
2008	147,888	7.9	7.1	79,868	4.3	3.5
2009	139,127	7.4	6.8	78,752	4.2	3.5
2010	137,250	7.3	6.8	83,342	4.4	3.6
2011	140,900	7.4	6.8	84,785	4.5	3.6
2012	140,467	7.3	6.8	81,490	4.3	3.4
2013	137,127	7.1	6.8	80,619	4.2	3.3
2014	145,250	7.4	6.9	79,432	4.1	3.2
2015	166,921	8.4	6.9	80,204	4.0	3.1
2016	167,416	8.3	NA	79,677	3.9	NA

¹ Includes divorces and annulments.

**GRAPH M-1: MARRIAGES AND DISSOLUTIONS OF MARRIAGE RATES PER 1,000 POPULATION,
FLORIDA AND UNITED STATES, 2006-2016**

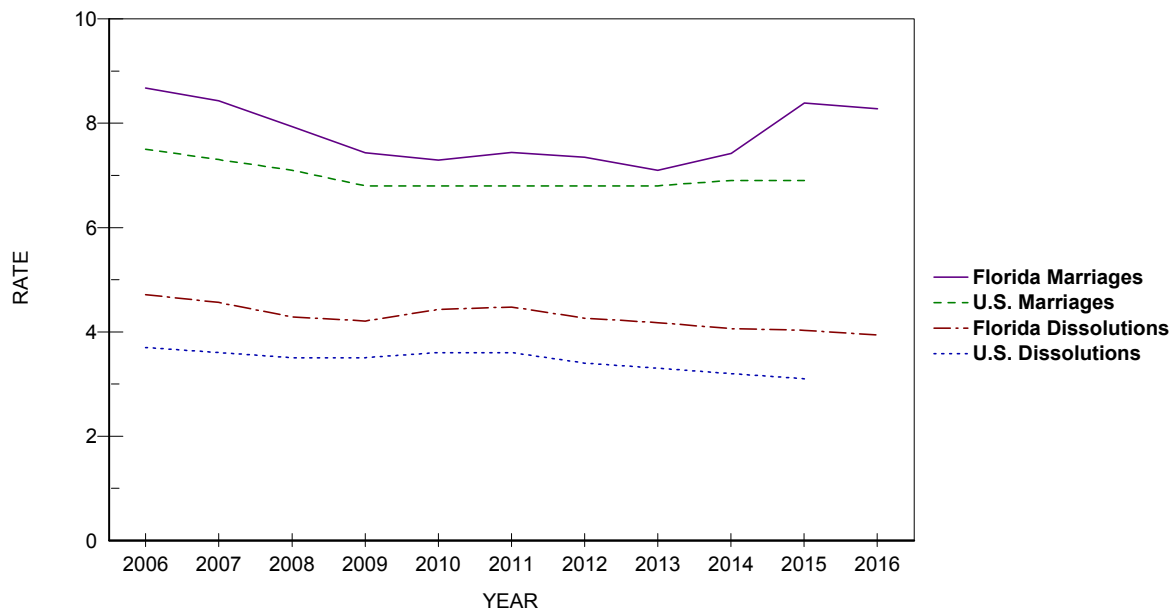

TABLE M-1: MARRIAGES PERFORMED BY MONTH, BY COUNTY OF ISSUANCE, FLORIDA, 2016

	TOTAL	JAN	FEB	MAR	APR	MAY	JUN	JUL	AUG	SEP	OCT	NOV	DEC
FLORIDA	167,416	10,423	13,227	14,899	16,696	14,944	13,950	13,314	11,316	12,360	15,663	14,726	15,898
ALACHUA	1,809	107	146	193	192	162	131	134	106	113	173	153	199
BAKER	231	12	13	29	30	28	13	19	9	13	28	17	20
BAY	2,500	85	126	146	234	253	307	296	218	238	288	158	151
BRADFORD	201	12	16	23	29	21	15	17	7	21	19	10	11
BREVARD	4,796	265	411	427	503	438	442	380	315	307	461	445	402
BROWARD	16,573	1,195	1,415	1,444	1,588	1,367	1,346	1,301	1,208	1,179	1,292	1,421	1,817
CALHOUN	90	1	7	7	12	8	5	12	6	9	7	6	10
CHARLOTTE	1,063	76	98	106	129	94	74	71	58	60	102	102	93
CITRUS	907	41	80	69	82	70	56	71	42	41	39	156	160
CLAY	1,360	68	83	126	152	123	112	109	93	108	145	116	125
COLLIER	3,077	188	245	255	316	266	272	225	166	228	307	268	341
COLUMBIA	539	36	41	53	46	56	29	54	32	30	47	63	52
MIAMI-DADE	24,763	1,798	2,172	2,229	2,222	2,031	1,974	1,882	1,890	1,877	1,915	2,163	2,610
DESOTO	179	13	16	21	23	12	20	14	7	9	12	16	16
DIXIE	107	5	14	11	7	11	6	8	6	13	10	5	11
DUVAL	6,606	377	467	596	713	628	542	531	453	490	670	599	540
ESCAMBIA	4,081	181	283	346	433	393	377	421	293	360	424	279	291
FLAGLER	636	51	44	64	60	60	53	45	46	37	54	56	66
FRANKLIN	166	5	5	5	8	31	21	17	14	18	22	11	9
GADSDEN	197	7	25	20	26	11	14	19	16	13	14	15	17
GILCHRIST	228	15	20	14	20	28	18	27	7	16	20	31	12
GLADES	52	4	2	8	6	2	5	3	3	4	5	6	4
GULF	168	3	8	7	26	18	17	17	13	10	31	11	7
HAMILTON	103	1	12	11	7	6	14	8	6	9	14	8	7
HARDEE	163	14	14	21	17	16	14	12	14	6	9	14	12
HENDRY	286	24	27	27	30	24	22	17	15	11	28	31	30
HERNANDO	1,064	63	83	91	99	96	73	86	77	81	117	108	90
HIGHLANDS	644	41	61	66	67	49	43	59	45	51	49	51	62
HILLSBOROUGH	10,500	678	911	1,025	1,069	944	741	778	624	718	1,062	982	968
HOLMES	173	14	3	16	16	16	12	16	14	14	21	13	18
INDIAN RIVER	922	80	76	76	83	91	80	58	56	65	80	87	90
JACKSON	329	13	20	37	37	34	33	32	23	27	31	24	18
JEFFERSON	98	3	8	10	9	8	6	10	7	14	10	5	8
LAFAYETTE	38	3	3	3	1	4	0	2	3	2	9	6	2
LAKE	3,591	179	246	336	374	377	305	275	247	314	385	287	266
LEE	5,117	371	402	427	515	490	405	405	298	324	515	469	496
LEON	1,911	121	143	190	199	211	141	153	124	120	196	148	165
LEVY	188	9	17	23	18	11	11	12	14	19	21	15	18
LIBERTY	38	1	5	7	3	3	3	4	2	1	2	3	4
MADISON	145	5	15	16	11	12	16	12	10	13	11	10	14
MANATEE	2,341	147	176	205	246	196	217	187	158	164	231	196	218
MARION	2,173	124	185	221	229	209	155	171	124	147	217	194	197
MARTIN	1,113	88	96	104	112	107	80	84	56	78	100	95	113
MONROE	2,969	191	222	264	329	310	278	239	183	200	254	249	250
NASSAU	861	44	45	91	102	66	88	75	55	64	80	82	69
OKALOOSA	3,212	104	161	203	310	326	426	338	249	333	370	198	194
OKEECHOBEE	250	16	22	24	33	24	9	22	11	16	29	20	24
ORANGE	12,353	795	1,022	1,053	1,149	1,095	965	899	864	909	1,155	1,134	1,313
OSCEOLA	4,165	235	298	391	412	353	366	340	317	311	396	334	412
PALM BEACH	9,864	716	781	919	976	897	781	782	630	701	803	916	962
PASCO	2,629	157	204	225	279	187	187	223	168	176	289	291	243
PINELLAS	7,935	407	650	681	863	697	688	621	491	532	901	722	682
POLK	4,286	237	383	386	445	329	350	308	256	335	419	403	435
PUTNAM	452	33	27	44	51	40	35	43	28	23	37	34	57
SAINT JOHNS	1,896	112	149	172	190	219	190	142	108	130	170	146	168
SAINT LUCIE	1,683	111	140	153	171	144	145	137	124	117	123	137	181
SANTA ROSA	1,105	43	59	89	109	102	118	86	81	124	133	76	85
SARASOTA	2,999	185	201	256	319	283	246	235	173	206	319	298	278
SEMINOLE	2,833	208	195	247	294	224	219	200	208	216	281	275	266
SUMTER	381	28	34	40	33	25	28	26	29	32	42	30	34
SUWANNEE	196	13	12	26	18	12	20	18	13	12	21	20	11
TAYLOR	149	6	10	16	23	15	14	8	7	13	16	13	8
UNION	147	14	14	11	8	12	10	21	11	7	16	12	11
VOLUSIA	3,653	202	289	365	359	294	319	304	239	279	323	330	350
WAKULLA	205	5	11	17	22	18	17	15	9	20	30	25	16
WALTON	1,755	28	51	99	186	241	220	165	125	218	243	105	74
WASHINGTON	172	9	7	16	16	16	11	13	12	14	20	23	15

TABLE M-2: MARRIAGES BY RACE OF SPOUSES, FLORIDA, 2016

RACE OF SPOUSE	RACE OF SPOUSE										UNK
	TOTAL	WHITE	BLACK	AMERICAN INDIAN	CHINESE	JAPANESE	HAWAIIAN	FILIPINO	OTHER ASIAN/PAC ISL	OTHER ENTRIES	
TOTAL	167,416	127,972	24,420	375	55	4	26	76	4,203	9,875	410
WHITE	128,487	120,111	2,728	274	35	4	16	62	2,101	3,040	116
BLACK	25,852	3,747	21,039	29	0	0	2	1	182	823	29
AMERICAN INDIAN	427	317	30	53	0	0	0	0	13	13	1
CHINESE	25	6	1	0	15	0	0	1	2	0	0
JAPANESE	3	3	0	0	0	0	0	0	0	0	0
HAWAIIAN	33	24	2	0	0	0	5	0	0	2	0
FILIPINO	35	25	0	0	0	0	0	8	0	2	0
OTH ASIAN/PAC ISL	2,912	938	76	5	2	0	1	1	1,812	76	1
OTHER ENTRIES	9,268	2,706	529	13	3	0	2	3	92	5,912	8
UNK	374	95	15	1	0	0	0	0	1	7	255

TABLE M-3: DISSOLUTIONS* OF MARRIAGE BY DURATION OF MARRIAGE IN YEARS AND NUMBER OF MINOR CHILDREN AFFECTED, FLORIDA, 2016

DURATION IN YEARS	NUMBER OF MINOR CHILDREN AFFECTED								
	TOTAL	NONE	ONE	TWO	THREE	FOUR	FIVE	SIX+	UNK
TOTAL	79,677	44,880	13,903	9,659	2,508	526	94	41	8,066
<1	2,384	2,050	98	49	9	1	0	0	177
1	4,168	3,413	337	88	19	4	0	0	307
2	4,568	3,397	633	168	37	2	0	1	330
3	4,914	3,496	788	264	40	6	2	0	318
4	5,197	3,538	928	337	52	15	1	0	326
5-9	19,457	10,606	4,289	2,722	587	107	16	6	1,124
10-14	12,441	5,361	2,717	2,743	824	167	28	8	593
15-19	8,322	3,233	1,797	2,052	656	161	36	15	372
20-24	5,677	2,987	1,312	834	191	48	4	5	296
25-29	3,469	2,497	552	163	28	6	2	2	219
30-34	1,858	1,569	113	36	8	1	0	0	131
35-39	953	844	32	5	4	0	0	0	68
40+	903	809	13	4	1	1	1	1	73
UNK	5,366	1,080	294	194	52	7	4	3	3,732

*Includes divorces and annulments.

TABLE M-4: DISSOLUTIONS* OF MARRIAGE BY MONTH, BY COUNTY, FLORIDA, 2016

	TOTAL	JAN	FEB	MAR	APR	MAY	JUN	JUL	AUG	SEP	OCT	NOV	DEC
FLORIDA	79,677	5,678	6,478	6,936	7,063	6,923	7,241	6,386	7,560	6,880	5,712	6,427	6,393
ALACHUA	821	54	73	71	72	59	69	59	83	95	43	68	75
BAKER	120	11	8	12	6	11	8	4	16	15	11	14	4
BAY	1,020	76	64	101	95	62	87	86	114	89	94	79	73
BRADFORD	149	5	16	10	10	23	16	8	10	13	15	12	11
BREVARD	2,026	142	150	169	158	208	170	177	227	143	125	162	195
BROWARD	8,970	561	847	672	820	806	835	827	818	785	577	759	663
CALHOUN	75	4	1	10	9	4	15	1	5	9	4	7	6
CHARLOTTE	503	44	26	49	48	34	50	36	35	56	47	27	51
CITRUS	469	37	37	27	35	63	33	49	39	46	41	27	35
CLAY	873	65	79	76	48	87	66	83	97	79	55	65	73
COLLIER	1,226	72	100	132	85	131	90	115	132	91	92	103	83
COLUMBIA	296	21	38	20	16	27	18	36	23	37	25	13	22
MIAMI-DADE	12,626	880	972	1,148	1,219	1,162	1,203	970	1,244	1,091	826	1,046	865
DESOTO	122	10	9	12	14	5	22	8	6	8	7	5	16
DIXIE	82	6	6	3	20	8	11	4	0	8	9	4	3
DUVAL	3,085	192	284	252	244	265	260	254	380	239	278	195	242
ESCAMBIA	940	60	84	55	77	83	89	62	80	91	68	76	115
FLAGLER	335	29	27	31	43	31	14	33	11	21	35	33	27
FRANKLIN	39	2	8	1	7	1	1	3	2	2	8	1	3
GADSDEN	120	10	5	14	14	10	13	7	9	12	16	4	6
GILCHRIST	109	7	5	21	11	10	2	12	18	6	2	8	7
GLADES	30	0	1	3	7	1	0	6	2	1	3	1	5
GULF	65	5	3	8	0	4	6	7	9	5	5	7	6
HAMILTON	48	3	5	8	5	4	2	1	2	5	7	2	4
HARDEE	70	5	7	2	2	8	7	8	12	4	8	3	4
HENDRY	154	11	12	16	12	21	9	14	8	10	15	7	19
HERNANDO	613	56	74	27	75	52	54	26	68	40	38	51	52
HIGHLANDS	317	19	30	28	25	24	23	28	43	21	20	30	26
HILLSBOROUGH	5,493	378	411	462	443	512	552	468	490	412	446	480	439
HOLMES	97	12	10	9	9	5	7	7	7	7	6	13	5
INDIAN RIVER	483	28	48	44	35	46	49	47	37	42	32	38	37
JACKSON	191	10	15	10	10	18	22	18	19	22	16	20	11
JEFFERSON	30	2	2	2	4	2	7	1	6	2	1	1	0
LAFAYETTE	28	5	1	4	3	2	2	1	3	1	2	3	1
LAKE	816	13	67	73	66	83	74	61	93	91	68	53	74
LEE	3,533	235	273	315	322	323	313	262	315	293	284	266	332
LEON	820	62	85	61	70	74	81	69	83	61	60	66	48
LEVY	149	15	9	11	12	21	11	12	5	25	11	10	7
LIBERTY	30	4	0	3	7	3	2	2	2	5	1	1	0
MADISON	65	5	7	0	6	9	6	5	11	8	4	2	2
MANATEE	1,048	95	85	97	74	78	96	88	90	70	81	93	101
MARION	1,364	74	112	103	149	118	129	94	110	154	100	75	146
MARTIN	522	44	33	59	34	71	55	32	41	39	37	40	37
MONROE	654	31	50	58	62	56	61	51	61	64	38	46	76
NASSAU	332	29	19	20	23	39	23	38	18	38	23	32	30
OKALOOSA	991	75	83	71	79	82	110	65	108	91	81	66	80
OSCEOLA	116	10	3	11	2	13	16	4	17	4	12	8	16
ORANGE	4,741	375	380	425	380	352	409	392	408	403	393	416	408
OSCEOLA	1,720	106	144	149	114	123	144	159	178	188	112	172	131
PALM BEACH	5,219	403	387	583	501	389	462	415	493	489	299	385	413
PASCO	1,505	116	102	133	169	118	136	128	116	122	119	135	111
PINELLAS	3,311	257	267	299	319	266	301	257	270	269	232	239	335
POLK	2,502	202	210	212	221	183	242	189	261	215	191	214	162
PUTNAM	284	27	26	31	16	38	30	0	39	15	23	17	22
SAINT JOHNS	702	53	66	41	97	69	50	47	63	51	51	68	46
SAINT LUCIE	907	70	87	66	55	81	84	53	113	78	50	88	82
SANTA ROSA	661	50	53	59	37	52	62	50	68	68	46	75	41
SARASOTA	1,310	104	126	166	137	104	104	67	109	101	73	118	101
SEMINOLE	1,691	134	115	128	158	156	157	146	141	179	109	101	167
SUMTER	220	14	15	18	21	19	18	20	19	19	14	15	28
SUWANNEE	133	14	9	14	6	8	10	15	9	19	17	5	7
TAYLOR	81	5	8	1	5	11	4	5	15	8	5	14	0
UNION	80	9	8	9	7	5	8	5	9	5	9	4	2
VOLUSIA	2,080	194	154	162	187	160	189	155	208	163	150	191	167
WAKULLA	109	3	9	12	19	6	11	7	10	3	9	10	10
WALTON	267	20	20	27	22	16	26	21	19	24	26	29	17
WASHINGTON	89	8	8	10	5	8	5	6	3	10	7	9	10

*Includes divorces and annulments.

**TABLE M-5: DISSOLUTIONS* OF MARRIAGE BY NUMBER OF MINOR CHILDREN AFFECTED, BY COUNTY,
FLORIDA, 2016**

	TOTAL	NONE	ONE	TWO	THREE	FOUR	FIVE	SIX	SEVEN	EIGHT+	UNK
FLORIDA	79,677	44,880	13,903	9,659	2,508	526	94	20	8	13	8,066
ALACHUA	821	492	167	108	43	7	1	1	0	0	2
BAKER	120	20	7	4	3	1	0	0	0	0	85
BAY	1,020	606	213	162	27	9	3	0	0	0	0
BRADFORD	149	72	36	24	9	2	1	0	0	0	5
BREVARD	2,026	1,244	370	290	79	15	2	1	1	0	24
BROWARD	8,970	5,783	1,562	1,026	240	51	11	0	0	2	295
CALHOUN	75	9	17	7	6	1	0	0	0	0	35
CHARLOTTE	503	503	0	0	0	0	0	0	0	0	0
CITRUS	469	286	96	65	17	5	0	0	0	0	0
CLAY	873	458	217	145	41	10	0	1	0	0	1
COLLIER	1,226	762	215	178	44	11	3	2	1	2	8
COLUMBIA	296	42	68	48	12	4	1	0	0	0	121
MIAMI-DADE	12,626	7,383	2,091	1,236	253	44	4	1	0	0	1,614
DESOTO	122	66	27	18	6	1	2	0	0	0	2
DIXIE	82	46	14	14	5	0	0	0	0	0	3
DUVAL	3,085	1,783	629	490	146	29	6	2	0	0	0
ESCAMBIA	940	590	170	118	45	13	2	1	1	0	0
FLAGLER	335	139	57	53	19	4	1	0	0	0	62
FRANKLIN	39	23	8	3	4	0	0	0	0	0	1
GADSDEN	120	72	17	16	11	4	0	0	0	0	0
GILCHRIST	109	58	22	18	8	2	0	0	0	0	1
GLADES	30	17	5	5	1	0	0	0	0	0	2
GULF	65	37	16	9	1	1	0	0	0	0	1
HAMILTON	48	19	4	6	3	3	0	0	0	0	13
HARDEE	70	23	13	11	7	3	1	0	0	0	12
HENDRY	154	79	33	27	8	3	1	0	0	2	1
HERNANDO	613	310	135	86	26	3	1	1	0	0	51
HIGHLANDS	317	184	68	45	14	3	0	1	0	0	2
HILLSBOROUGH	5,493	3,286	1,055	809	194	34	7	2	0	0	106
HOLMES	97	55	17	17	6	0	1	0	0	0	1
INDIAN RIVER	483	299	95	64	21	3	0	1	0	0	0
JACKSON	191	93	26	17	9	1	1	0	0	0	44
JEFFERSON	30	22	2	5	0	0	0	0	0	0	1
LAFAYETTE	28	18	8	0	1	1	0	0	0	0	0
LAKE	816	3	0	3	0	0	0	0	0	0	810
LEE	3,533	2,384	605	409	108	21	6	0	0	0	0
LEON	820	537	143	105	24	9	2	0	0	0	0
LEVY	149	93	31	18	6	1	0	0	0	0	0
LIBERTY	30	21	4	5	0	0	0	0	0	0	0
MADISON	65	33	14	9	2	3	0	0	0	0	4
MANATEE	1,048	490	186	162	50	9	1	0	0	1	149
MARION	1,364	817	282	162	62	16	5	0	0	0	20
MARTIN	522	291	110	80	18	2	0	0	1	0	20
MONROE	654	471	82	46	11	4	0	0	0	0	40
NASSAU	332	166	66	58	8	5	0	0	0	0	29
OKALOOSA	991	601	217	139	26	6	1	0	0	0	1
OKEECHOBEE	116	62	17	18	5	1	0	0	0	0	13
ORANGE	4,741	3,060	868	596	136	29	5	0	0	0	47
OSCEOLA	1,720	1,089	335	223	57	12	1	0	1	0	2
PALM BEACH	5,219	432	323	250	61	8	2	2	0	0	4,141
PASCO	1,505	784	303	239	60	10	4	0	0	4	101
PINELLAS	3,311	2,230	602	366	94	16	3	0	0	0	0
POLK	2,502	1,461	513	378	113	27	4	1	0	1	4
PUTNAM	284	172	58	32	19	2	1	0	0	0	0
SAINT JOHNS	702	346	154	146	46	8	1	1	0	0	0
SAINT LUCIE	907	535	189	133	37	10	1	1	1	0	0
SANTA ROSA	661	245	169	133	25	4	1	0	0	0	84
SARASOTA	1,310	916	193	154	34	12	1	0	0	0	0
SEMINOLE	1,691	882	359	274	67	17	2	0	0	0	90
SUMTER	220	151	27	22	11	1	0	0	0	0	8
SUWANNEE	133	74	29	20	8	1	0	0	0	1	0
TAYLOR	81	51	12	14	2	2	0	0	0	0	0
UNION	80	41	19	11	5	3	0	0	1	0	0
VOLUSIA	2,080	1,288	419	265	81	15	4	0	1	0	7
WAKULLA	109	57	24	22	5	0	0	0	0	0	1
WALTON	267	165	51	34	14	3	0	0	0	0	0
WASHINGTON	89	53	19	9	4	1	0	1	0	0	2

*Includes divorces and annulments.

APPENDIX 1 RATES AND FORMULAE

Age-adjusted death rate (AADR): Number of deaths occurring among a population adjusted to the projected 2000 standard million population of the United States using the direct method. An AADR is used to control for differences when comparing two or more populations or the same populations over time.

Sum of the products of age-specific death rates with standard population proportion

Age-specific rate: Number of events occurring to a specific age group per 1,000 or 100,000 population of the specified age group.

$$\frac{\text{Number of events to specific age group} \times 1,000 \text{ (or 100,000)}}{\text{Estimated midyear population of specific age group}}$$

Cause specific death rate: Number of deaths due to a specific cause per 100,000 population.

$$\frac{\text{Number of deaths from a specific cause} \times 100,000}{\text{Estimated midyear population}}$$

(Crude) birth rate: Number of live births per 1,000 population.

$$\frac{\text{Number of live births} \times 1,000}{\text{Estimated midyear population}}$$

(Crude) death rate: Number of deaths per 1,000 population.

$$\frac{\text{Number of deaths} \times 1,000}{\text{Estimated midyear population}}$$

(Crude) divorce rate: Number of divorces per 1,000 population.

$$\frac{\text{Number of divorces} \times 1,000}{\text{Estimated midyear population}}$$

(Crude) marriage rate: Number of marriages per 1,000 population.

$$\frac{\text{Number of marriages} \times 1,000}{\text{Estimated midyear population}}$$

Fetal death rate: Number of fetal deaths (20 weeks or more gestation) per 1,000 live births plus fetal deaths.

$$\frac{\text{Number of fetal deaths} \times 1,000}{\text{Number of live births} + \text{number of fetal deaths}}$$

Fertility rate: The total number of births in a year per 1,000 female population, aged 15-44 years.

$$\frac{\text{Number of live births} \times 1,000}{\text{Estimated midyear female population aged 15-44 years}}$$

Infant mortality rate: Deaths to individuals less than one year old per 1,000 live births.

$$\frac{\text{Number of infant deaths} \times 1,000}{\text{Number of live births}}$$

Maternal mortality rate: Number of deaths to women while pregnant or within 42 days of termination of pregnancy, irrespective of the duration and site of the pregnancy, from any cause related to or aggravated by the pregnancy or its management, but not from accidental or incidental causes (ICD-10: A34, O00-O95, O98-O99) per 100,000 live births.

$$\frac{\text{Number of maternal deaths} \times 100,000}{\text{Number of live births}}$$

Natural increase: The difference between the number of live births and the number of deaths.

$$\text{Number of live births} - \text{number of deaths}$$

Neonatal mortality rate: Deaths to individuals less than 28 days old per 1,000 live births.

$$\frac{\text{Number of deaths} < 28 \text{ days} \times 1,000}{\text{Number of live births}}$$

Percent live births to unwed mothers: Percent of unwed live births to the total number of live births.

$$\frac{\text{Number of live births to unwed mothers} \times 100}{\text{Number of live births}}$$

Percent low birth weight: Percent of live births weighing less than 2,500 grams to the total number of live births.

$$\frac{\text{Number of low weight live births} \times 100}{\text{Number of live births}}$$

Percent very low birth weight: Percent of live births weighing less than 1,500 grams to the total number of live births.

$$\frac{\text{Number of very low weight live births} \times 100}{\text{Number of live births}}$$

Perinatal mortality rate: Fetal deaths (20 weeks or more gestation) plus neonatal deaths (occurring in the first 27 days of life) per 1,000 live births plus fetal deaths.

$$\frac{\text{Number of fetal deaths} + \text{number of neonatal deaths} \times 1,000}{\text{Number of fetal deaths} + \text{number of live births}}$$

Post-neonatal mortality rate: Number of infant deaths of age 28 through 364 days per 1,000 live births.

$$\frac{\text{Number of infant deaths aged 28 through 364 days} \times 1,000}{\text{Number of live births}}$$

Note: Although totals may include persons whose age, race, gender, or resident county/city is unknown, the process of "imputation" (using an algorithm to assign a known value to an unknown value) is not used to assign age, race, gender, or resident county/city in calculating any rate, ratio, or percentage.

APPENDIX 2

DESCRIPTIONS AND ICD-10 CODES FOR 130 SELECTED CAUSES OF INFANT DEATH SHOWN IN TABLE F-7

Table F-7 Cause of Infant Death Group	Cause of Infant Death Group Description (ICD-Codes)
Intestinal Infectious Disease	Certain intestinal infectious diseases (A00-A08)
Diarrhea & Gastroenteritis--Infectious Origin	Diarrhea and gastroenteritis of infectious origin (A09)
Tuberculosis	Tuberculosis (A16-A19)
Tetanus	Tetanus (A33,A35)
Diphtheria	Diphtheria (A36)
Whooping Cough	Whooping cough (A37)
Meningococcal Infection	Meningococcal infection (A39)
Septicemia	Septicemia (A40-A41)
Congenital Syphilis	Congenital syphilis (A50)
Gonococcal Infection	Gonococcal infection (A54)
Acute Poliomyelitis	Acute poliomyelitis (A80)
Varicella (Chicken Pox)	Varicella (chickenpox) (B01)
Measles	Measles (B05)
HIV Disease	Human immunodeficiency virus (HIV) disease (B20-B24)
Mumps	Mumps (B26)
Other & Unspec Viral Diseases	Other and unspecified viral diseases (A81-B00,B02-B04,B06-B19,B25,B27-B34)
Candidiasis	Candidiasis (B37)
Malaria	Malaria (B50-B54)
Pneumocystosis	Pneumocystosis (B59)
Other & Unspecified Infectious & Parasitic Diseases	All other and unspecified infectious and parasitic diseases (A20-A32,A38,A42-A49,A51-A53,A55-A79,B35-B36,B38-B49,B55-B58,B60-B99)
Hodgkins Disease & Non-Hodgkins Lymphomas	Hodgkin's disease and non-Hodgkin's lymphomas (C81-C85)
Leukemia	Leukemia (C91-C95)
Other & Unspecified Malignant Neoplasm	Other and unspecified malignant neoplasms (C00-C80,C88,C90,C96-C97)
In Situ/Benign/Malignant Neoplasms Uncert/Unk Behavior	In situ neoplasms, benign neoplasms and neoplasms of uncertain or unknown behavior (D00-D48)
Anemias	Anemias (D50-D64)
Blood, Blood-Forming, Hemorrhagic Diseases	Hemorrhagic conditions and other diseases of the blood and blood-forming organs (D65-D76)
Disorders Involving Immune Mechanism	Certain disorders involving immune mechanism (D80-D89)
Short Stature	Short Stature, not elsewhere classified (E34.3)
Nutritional Deficiencies	Nutritional deficiencies (E40-E64)
Cystic Fibrosis	Cystic fibrosis (E84)
Fluid/Electrolyte/Acid-Base/Volume Depletion Disorders	Volume depletion, disorders of fluid, electrolyte and acid-base balance (E86-E87)
Other Endocrine, Nutritional, Metabolic Diseases	All other endocrine, nutritional and metabolic diseases (E00-E32,E34.0-E34.2,E34.4-E34.9,E65-E83,E85,E88)
Meningitis	Meningitis (G00,G03)
Infantile Spinal Muscular Atrophy, Type 1 (Werdnig-Hoffman)	Infantile spinal muscular atrophy, type I (Werdnig-Hoffman) (G12.0)
Infantile Cerebral Palsy	Infantile cerebral palsy (G80)
Anoxic Brain Damage	Anoxic brain damage, not elsewhere classified (G93.1)
Other Nervous System Diseases	Other diseases of nervous system (G04,G06-G11,G12.1-G12.9,G20-G72,G81-G92,G93.0,G93.2-G93.9,G95-G98)
Ear & Mastoid Process Diseases	Diseases of the ear and mastoid process (H60-H93)
Pulmonary Heart/Circulation Diseases	Pulmonary heart disease and diseases of pulmonary circulation (I26-I28)
Pericarditis, Endocarditis, Myocarditis	Pericarditis, endocarditis and myocarditis (I30,I33,I40)
Cardiomyopathy	Cardiomyopathy (I42)
Cardiac Arrest	Cardiac arrest (I46)
Cerebrovascular Diseases	Cerebrovascular diseases (I60-I69)
Other Circulatory System Diseases	All other diseases of circulatory system (I00-I25,I31,I34-I38,I44-I45,I47-I51,I70-I99)
Acute Upper Respiratory Infections	Acute upper respiratory infections (J00-J06)
Influenza	Influenza (J09-J11)
Pneumonia	Pneumonia (J12-J18)
Acute Bronchitis & Acute Bronchiolitis	Acute bronchitis and acute bronchiolitis (J20-J21)
Bronchitis, Chronic & Unspecified	Bronchitis, chronic and unspecified (J40-J42)
Asthma	Asthma (J45-J46)
Pneumonitis Due to Solids & Liquids	Pneumonitis due to solids and liquids (J69)
Other & Unspecified Respiratory System Diseases	Other and unspecified diseases of respiratory system (J22,J30-J39,J43-J44,J47-J68,J70-J98,U04)
Gastritis, Duodenitis, Noninfective Enteritis/Colitis	Gastritis, duodenitis, and noninfective enteritis and colitis (K29,K50-K55)
Table F-7 Cause of Infant Death Group	Cause of Infant Death Group Description (ICD-Codes)

Hernia Abdom Cavity & Intestinal Obstruct W/O Hernia	Hernia of abdominal cavity and intestinal obstruction without hernia (K40-K46,K56)
Other & Unspec Digestive System Disease	All other and unspecified diseases of digestive system (K00-K28,K30-K38,K57-K92)
Renal Failure & Other Kidney Disorders	Renal failure and other disorders of kidney (N17-N19,N25,N27)
Other & Unspec Genitourinary System Dis	Other and unspecified diseases of genitourinary system (N00-N15,N20-N23,N26,N28-N95)
Maternal Hypertensive Disorders	Newborn affected by maternal hypertensive disorders (P00.0)
Maternal Conditions Unrelated Present Pregnancy	Newborn affected by other maternal conditions which may be unrelated to present pregnancy (P00.1-P00.9)
Incompetent Cervix	Newborn affected by incompetent cervix (P01.0)
Premature Rupture of Membranes	Newborn affected by premature rupture of membranes (P01.1)
Multiple Pregnancy	Newborn affected by multiple pregnancy (P01.5)
Maternal Complications of Pregnancy	Newborn affected by other maternal complications of pregnancy (P01.2-P01.4,P01.6-P01.9)
Placenta Complications	Newborn affected by complications involving placenta (P02.0-P02.3)
Cord Complications	Newborn affected by complications involving cord (P02.4-P02.6)
Chorioamnionitis	Newborn affected by chorioamnionitis (P02.7)
Other & Unspecified Membrane Abnormalities	Newborn affected by other and unspecified abnormalities of membranes (P02.8-P02.9)
Other Complications of Labor & Delivery	Newborn affected by other complications of labor and delivery (P03)
Noxious Influences Via Placenta or Breast Milk	Newborn affected by noxious influences via placenta or breast milk (P04)
Slow Fetal Growth & Fetal Malnutrition	Slow fetal growth and fetal malnutrition (P05)
Extreme Low Birth Weight or Extreme Immaturity	Extremely low birth weight or extreme immaturity (P07.0,P07.2)
Other Low Birth Weight or Preterm	Other low birth weight or preterm (P07.1,P07.3)
Long Gestation & High Birth Weight	Disorders related to long gestation and high birth weight (P08)
Birth Trauma	Birth Trauma (P10-P15)
Intrauterine Hypoxia	Intrauterine hypoxia (P20)
Birth Asphyxia	Birth asphyxia (P21)
Respiratory Distress	Respiratory distress of newborn (P22)
Congenital Pneumonia	Congenital pneumonia (P23)
Neonatal Aspiration Syndromes	Neonatal aspiration syndromes (P24)
Interstitial Emphysema & Related Conditions	Interstitial emphysema and related conditions originating in the perinatal period (P25)
Pulmonary Hemorrhage	Pulmonary hemorrhage originating in the perinatal period (P26)
Chronic Respiratory Disease	Chronic respiratory disease originating in the perinatal period (P27)
Atelectasis	Atelectasis (P28.0-P28.1)
Other Respiratory Conditions	All other respiratory conditions originating in the perinatal period (P28.2-P28.9)
Bacterial Sepsis	Bacterial sepsis of newborn (P36)
Omphalitis With or Without Hemorrhage	Omphalitis of newborn with or without mild hemorrhage (P38)
All Other Infections	All other infections specific to the perinatal period (P35,P37,P39)
Neonatal Hemorrhage	Neonatal hemorrhage (P50-P52,P54)
Hemorrhagic Disease of Newborn	Hemorrhagic disease of newborn (P53)
Hemolytic Dis Due to Isoimmunization/Perinat Jaundice	Hemolytic disease of newborn due to isoimmunization and other perinatal jaundice (P55-P59)
Hematological Disorders	Hematological disorders (P60-P61)
Diabetes Mellitus, Maternal or Neonatal	Syndrome of infant of a diabetic mother and neonatal diabetes mellitus (P70.0-P70.2)
Necrotizing Enterocolitis	Necrotizing enterocolitis of newborn (P77)
Hydrops Fetalis Not Due To Hemolytic Dis	Hydrops fetalis not due to hemolytic disease (P83.2)
Other Perinatal Conditions	Other perinatal conditions (P29,P70.3-P70.9,P71-P76,P78-P81,P83.0-P83.1,P83.3-P83.9,P90-P96)
Anencephaly & Similar Anomalies	Anencephaly and similar malformations (Q00)
Congenital Hydrocephalus	Congenital hydrocephalus (Q03)
Spina Bifida	Spina Bifida (Q05)
Other Cong Malf Central Nervous System	Other congenital malformations of nervous system (Q01-Q02,Q04,Q06-Q07)
Congenital Malf of Heart	Congenital malformations of heart (Q20-Q24)
Other Congenital Malf of Circulatory Sys	Other congenital malformations of circulatory system (Q25-Q28)
Congenital Malf of Respiratory Sys	Congenital malformations of respiratory system (Q30-Q34)
Congenital Malf of Digestive Sys	Congenital malformations of digestive system (Q35-Q45)
Congenital Malf of Genitourinary Sys	Congenital malformations of genitourinary system (Q50-Q64)

Table F-7 Cause of Infant Death Group	Cause of Infant Death Group Description (ICD-Codes)
Congenital Malf of Musculoskeletal Sys	Congenital malformations and deformation of musculoskeletal system, limbs and integument (Q65-Q85)
Downs Syndrome	Down's syndrome (Q90)
Edwards Syndrome	Edward's syndrome (Q91.0-Q91.3)
Patau Syndrome	Patau's syndrome (Q91.4-Q91.7)
Other Congenital Malf	Other congenital malformations and deformations (Q10-Q18,Q86-Q89)
Other Chromosomal Abnorm	Other chromosomal abnormalities (Q92-Q99)
Sudden Infant Death Syndrome	Sudden infant death syndrome (R95)
Symptoms, Signs, Abn Clinical/Lab Findings	Other symptoms, signs and abnormal clinical and laboratory findings, not elsewhere classified (R00-R53,R55-R94,R96-R99)
All Other Diseases	All other diseases (Residual) (F01-F99,H00-H57,L00-M99)
Unint Inj: Motor Vehicle	Motor vehicle accidents (V02-V04,V09.0,V09.2,V12-V14,V19.0-V19.2,V19.4-V19.6,V20-V79,V80.3-V80.5,V81.0-V81.1,V82.0-V82.1,V83-V86,V87.0-V87.8,V88.0-V88.8,V89.0,V89.2)
Unint Inj: Other & Unspecified Transport	Other and unspecified transport accidents (V01,V05-V06, V09.1,V09.3-V09.9,V10-V11,V15-V18,V19.3,V19.8-V19.9,V80.0-V80.2,V80.6-V80.9,V81.2-V81.9,V82.2-V82.9,V87.9,V88.9,V89.1,V89.3,V89.9,V90-V99)
Unint Inj: Falls	Falls (W00-W19)
Unint Inj: Firearms Discharge	Accidental discharge of firearms (W32-W34)
Unint Inj: Drowning & Submersion	Accidental drowning and submersion (W65-W74)
Unint Inj: Suffocation & Strangulation in Bed	Accidental suffocation and strangulation in bed (W75)
Unint Inj: Other Suffocation & Strangulation	Other accidental suffocation and strangulation (W76-W77,W81-W84)
Unint Inj: Inhale/Ingest--Respiratory Tract Obstruction	Accidental inhalation and ingestion of food or other objects causing obstruction of respiratory tract (W78-W80)
Unint Inj: Smoke, Fire, Flames Exposure	Accidents caused by exposure to smoke, fire and flames (X00-X09)
Unint Inj: Poisoning & Noxious Substance Exposure	Accidental poisoning and exposure to noxious substances (X40-X49)
Unint Inj: Other & Unspecified	Other and unspecified accidents (W20-W31,W35-W64,W85-W99,X10-X39,X50-X59)
Homicide: Hanging, Strangulation, Suffocation	Assault (homicide) by hanging, strangulation and suffocation (X91)
Homicide: Firearms Discharge	Assault (homicide) by discharge of firearms (X93-X95)
Homicide: Neglect, Abandonment, Maltreatment	Neglect, abandonment and other maltreatment syndromes (Y06-Y07)
Homicide: Other & Unspecified Means	Assault (homicide) by other and unspecified means (X85-X90,X92,X96-X99,Y00-Y05,Y08-Y09)
Medical & Surgical Care Complications	Complications of medical and surgical care & sequelae (Y40-Y84)
Other External Causes	Other external causes (Y10-Y36)

APPENDIX 3

DESCRIPTIONS AND ICD-10 CODES FOR 113 SELECTED CAUSES OF DEATH SHOWN IN CHART D-3, TABLE D-9, TABLE D-11, AND TABLE D-12

Chart D-3, Tables D-9/D-11/D-12 Cause of Death Group	Cause of Death Group Description (ICD-Codes)
Salmonella Infections	Salmonella infections (A01-A02)
Shigellosis & Amebiasis	Shigellosis and amebiasis (A03,A06)
Certain Other Intestinal Infections	Certain other intestinal infections (A04,A07-A09)
Tuberculosis	Tuberculosis (A16-A19)
Respiratory Tuberculosis	Respiratory tuberculosis (A16)
Other Tuberculosis	Other tuberculosis (A17-A19)
Whooping Cough	Whooping cough (A37)
Scarlet Fever & Erysipelas	Scarlet fever and erysipelas (A38,A46)
Meningococcal Infection	Meningococcal infection (A39)
Septicemia	Septicemia (A40-A41)
Syphilis	Syphilis (A50-A53)
Acute Poliomyelitis	Acute poliomyelitis (A80)
Arthropod-Borne Viral Encephalitis	Arthropod-borne viral encephalitis (A83-A84,A85.2)
Measles	Measles (B05)
Viral Hepatitis	Viral hepatitis (B15-B19)
Human Immunodeficiency Virus (HIV)	Human immunodeficiency virus (HIV) disease (B20-B24)
Malaria	Malaria (B50-B54)
Other & Unspecified Infectious and Parasitic Diseases & Sequelae	Other and unspecified infectious and parasitic diseases and their sequelae (A00,A05,A20-A36,A42-A44,A48-A49,A54-A79,A81-A82,A85.0-A85.1,A85.8,A86-B04,B06-B09,B25-B49,B55-B99)
Malignant Neoplasms (Cancer)	Malignant neoplasms (C00-C97)
Lip, Oral Cavity, Pharynx	Malignant neoplasms of lip, oral cavity and pharynx (C00-C14)
Esophagus	Malignant neoplasm of esophagus (C15)
Stomach	Malignant neoplasm of stomach (C16)
Colon, Rectum and Anus	Malignant neoplasms of colon, rectum and anus (C18-C21)
Liver & Intrahepatic Bile Ducts	Malignant neoplasms of liver and intrahepatic bile ducts (C22)
Pancreas	Malignant neoplasm of pancreas (C25)
Larynx	Malignant neoplasm of larynx (C32)
Trachea, Bronchus and Lung	Malignant neoplasms of trachea, bronchus and lung (C33-C34)
Melanoma of Skin	Malignant melanoma of skin (C43)
Breast	Malignant neoplasm of breast (C50)
Cervix Uteri	Malignant neoplasm of cervix uteri (C53)
Corpus Uteri & Uterus, Part Unspecified	Malignant neoplasms of corpus uteri and uterus, part unspecified (C54-C55)
Ovary	Malignant neoplasm of ovary (C56)
Prostate	Malignant neoplasm of prostate (C61)
Kidney & Renal Pelvis	Malignant neoplasms of kidney and renal pelvis (C64-C65)
Bladder	Malignant neoplasm of bladder (C67)
Meninges, Brain, & Other Parts of Central Nervous System	Malignant neoplasms of meninges, brain and other parts of central nervous system (C70-C72)
Lymphoid, Hematopoietic and Related Tissue	Malignant neoplasms of lymphoid, hematopoietic and related tissue (C81-C96)
Hodgkins Disease	Hodgkin's disease (C81)
Non-Hodgkins Lymphoma	Non-Hodgkin's lymphoma (C82-C85)
Leukemia	Leukemia (C91-C95)
Multiple Myeloma & Immunoprolifera Neoplasms	Multiple myeloma and immunoproliferative neoplasms (C88,C90)
Other & Unspec-Lymphoid, Hematopoietic and Related Tissue	Other and unspecified malignant neoplasms of lymphoid, hematopoietic and related tissue (C96)
All Other & Unspecified Malignant Neoplasms	All other and unspecified malignant neoplasms (C17,C23-C24,C26-C31,C37-C41,C44-C49,C51-C52,C57-C60,C62-C63,C66,C68-C69,C73-C80,C97)
In Situ, Benign, Uncertain and Unknown Behavior Neoplasms	In situ neoplasms, benign neoplasms and neoplasms of uncertain or unknown behavior (D00-D48)
Anemias	Anemias (D50-D64)
Diabetes Mellitus	Diabetes mellitus (E10-E14)
Nutritional Deficiencies	Nutritional deficiencies (E40-E64)
Malnutrition	Malnutrition (E40-E46)
Other Nutritional Deficiencies	Other nutritional deficiencies (E50-E64)
Meningitis	Meningitis (G00,G03)

Chart D-3, Tables D-9/D-11/D-12 Cause of Death Group	Cause of Death Group Description (ICD-Codes)
Parkinsons Disease	Parkinson's disease (G20-G21)
Alzheimers Disease	Alzheimer's disease (G30)
Major Cardiovascular Diseases	Major cardiovascular diseases (I00-I78)
Heart Diseases	Diseases of heart (I00-I09,I11,I13,I20-I51)
Acute Rheumatic Fever & Chronic Rheumatic Heart Diseases	Acute rheumatic fever and chronic rheumatic heart diseases (I00-I09)
Hypertensive Heart Disease	Hypertensive heart disease (I11)
Hypertensive Heart & Renal Disease	Hypertensive heart and renal disease (I13)
Ischemic Heart Diseases	Ischemic heart diseases (I20-I25)
Acute Myocardial Infarction	Acute myocardial infarction (I21-I22)
Other Acute Ischemic Heart Diseases	Other acute ischemic heart diseases (I24)
Other Forms of Chronic Ischemic Heart Disease	Other forms of chronic ischemic heart disease (I20,I25)
Atherosclerotic Cardiovascular Disease	Atherosclerotic cardiovascular disease, so described (I25.0)
All Other Chronic Ischemic Heart Disease	All other forms of chronic ischemic heart disease (I20, I25.1-I25.9)
Other Heart Diseases	Other heart diseases (I26-I51)
Acute & Subacute Endocarditis	Acute and subacute endocarditis (I33)
Pericardium Diseases & Acute Myocarditis	Diseases of pericardium and acute myocarditis (I30-I31,I40)
Heart Failure	Heart failure (I50)
All Other Forms of Heart Disease	All other forms of heart disease (I26-I28,I34-I38,I42-I49,I51)
Essential Hypertension & Hypertensive Renal Disease	Essential hypertension and hypertensive renal disease (I10,I12,I15)
Cerebrovascular Diseases (Stroke)	Cerebrovascular diseases (I60-I69)
Atherosclerosis	Atherosclerosis (I70)
Other Diseases of Circulatory System	Other diseases of circulatory system (I71-I78)
Aortic Aneurysm & Dissection	Aortic aneurysm and dissection (I71)
Other Diseases of Arteries, Arterioles and Capillaries	Other diseases of arteries, arterioles and capillaries (I72-I78)
Other Circulatory System Disorders	Other disorders of circulatory system (I80-I99)
Influenza & Pneumonia	Influenza and pneumonia (J09-J18)
Influenza	Influenza (J09-J11)
Pneumonia	Pneumonia (J12-J18)
Other Acute Lower Respiratory Infections	Other acute lower respiratory infections (J20-J22,U04)
Acute Bronchitis & Bronchiolitis	Acute bronchitis and bronchiolitis (J20-J21)
Other and Unspecified Acute Lower Respiratory Infection	Unspecified acute lower respiratory infection (J22,U04)
Chronic Lower Respiratory Diseases (CLRD)	Chronic lower respiratory diseases (J40-J47)
Bronchitis, Chronic & Unspecified	Bronchitis, chronic and unspecified (J40-J42)
Emphysema	Emphysema (J43)
Asthma	Asthma (J45-J46)
Other Chronic Lower Respiratory Diseases	Other chronic lower respiratory diseases (J44,J47)
Pneumoconiosis & Chemical Effects	Pneumoconioses and chemical effects (J60-J66,J68)
Pneumonitis Due to Solids & Liquids	Pneumonitis due to solids and liquids (J69)
Other Respiratory System Diseases	Other diseases of respiratory system (J00-J06,J30-J39,J67,J70-J98)
Peptic Ulcer	Peptic ulcer (K25-K28)
Appendix Diseases	Diseases of appendix (K35-K38)
Hernia	Hernia (K40-K46)
Chronic Liver Disease & Cirrhosis (CLDC)	Chronic liver disease and cirrhosis (K70,K73-K74)
Alcoholic Liver Disease	Alcoholic liver disease (K70)
Other Chronic Liver Disease & Cirrhosis	Other chronic liver disease and cirrhosis (K73-K74)
Cholelithiasis & Other Gallbladder Disorders (Cholelithiasis)	Cholelithiasis and other disorders of gallbladder (K80-K82)
Nephritis, Nephrotic Syndrome & Nephrosis	Nephritis, nephrotic syndrome and nephrosis (N00-N07,N17-N19,N25-N27)
Acute & Rapidly Progressive Nephritic/Nephrotic Syndrome	Acute and rapidly progressive nephritic and nephritic syndrome (N00-N01,N04)
Chronic Glomerulonephritis/Nephritis/Nephropathy/Renal Sclerosis	Chronic glomerulonephritis, nephritis and nephropathy,not specified as acute or chronic, and renal sclerosis, unspecified (N02-N03,N05-N07,N26)
Renal Failure	Renal failure (N17-N19)
Other Kidney Disorders	Other disorders of kidney (N25,N27)
Kidney Infections	Infections of kidney (N10-N12,N13.6,N15.1)
Hyperplasia of Prostate	Hyperplasia of prostate (N40)
Female Pelvic Organs--Inflammatory Diseases	Inflammatory diseases of female pelvic organs (N70-N76)
Pregnancy, Childbirth, and the Puerperium	Pregnancy, childbirth and the puerperium (O00-O99)
Pregnancy with Abortive Outcome	Pregnancy with abortive outcome (O00-O07)

Chart D-3, Tables D-9/D-11/D-12 Cause of Death Group	Cause of Death Group Description (ICD-Codes)
Other Pregnancy, Childbirth, Puerperium Complications	Other complications of pregnancy, childbirth and the puerperium (O10-O99)
Perinatal Period Conditions	Certain conditions originating in the perinatal period (P00-P96)
Congenital Malformations/Deformations/Chromosomal Abnormalities	Congenital malformations, deformations and chromosomal abnormalities (Q00-Q99)
Symptoms, Signs, Abnormal Clinical/Lab Findings, NEC	Symptoms, signs and abnormal clinical and laboratory findings, not elsewhere classified (R00-R99)
All Other Diseases (Residual)	All other diseases (Residual)
Unintentional Injury (Accidents)	Accidents (unintentional injuries) (V01-X59,Y85-Y86)
Transport Accidents	Transport accidents (V01-V99,Y85)
Motor Vehicle Accidents	Motor vehicle accidents (V02-V04,V09.0,V09.2,V12-V14,V19.0-V19.2,V19.4-V19.6,V20-V79,V80.3-V80.5,V81.0-V81.1,V82.0-V82.1,V83-V86,V87.0- V87.8,V88.0-V88.8, V89.0,V89.2)
Other Land Transport Accidents	Other land transport accidents (V01,V05-V06,V09.1,V09.3-V09.9,V10-V11,V15-V18,V19.3,V19.8-V19.9,V80.0-V80.2,V80.6-V80.9,V81.2-V81.9,V82.2-V82.9,V87.9,V88.9,V89.1,V89.3,V89.9)
Water/Air/Space/Other & Unspecified Transport Accidents	Water, air and space, and other and unspecified transport accidents and their sequelae (V90-V99,Y85)
NonTransport Accidents	Nontransport accidents (W00-X59,Y86)
Falls	Falls (W00-W19)
Firearms Discharge	Accidental discharge of firearms (W32-W34)
Drowning & Submersion	Accidental drowning and submersion (W65-W74)
Smoke, Fire, Flames Exposure	Accidental exposure to smoke, fire and flames (X00-X09)
Poisoning & Noxious Substance Exposure	Accidental poisoning and exposure to noxious substances (X40-X49)
Other & Unspecified Nontransport Accidents & Sequelae	Other and unspecified nontransport accidents and their sequelae (W20-W31,W35-W64,W75-W99, X10-X39,X50-X59,Y86)
Suicide	Intentional self-harm (suicide) (X60-X84,Y87.0)
Firearms Discharge	Intentional self-harm (suicide) by discharge of firearms (X72-X74)
Other & Unspecified Means & Sequelae	Intentional self-harm (suicide) by other and unspecified means and their sequelae (X60-X71,X75-X84,Y87.0)
Homicide	Assault (homicide) (X85-Y09,Y87.1)
Firearms Discharge	Assault (homicide) by discharge of firearms (X93-X95)
Other & Unspecified Means & Sequelae	Assault (homicide) by other and unspecified means and their sequelae (X85-X92,X96-Y09,Y87.1)
Legal Intervention	Legal intervention (Y35,Y89.0)
Events of Undetermined Intent	Events of undetermined intent (Y10-Y34,Y87.2,Y89.9)
Firearms Discharge	Discharge of firearms, undetermined intent (Y22-Y24)
Other & Unspecified Event & Sequelae	Other and unspecified events of undetermined intent and their sequelae (Y10-Y21,Y25-Y34,Y87.2, Y89.9)
War Operations & Sequelae	Operations of war and their sequelae (Y36,Y89.1)
Medical & Surgical Care Complications	Complications of medical and surgical care (Y40-Y84,Y88)

APPENDIX 4

DESCRIPTIONS AND ICD-10 CODES FOR 358 SELECTED CAUSES OF DEATH SHOWN IN TABLE D-10

Table D-10 Cause of Death Group	Cause of Death Group Description (ICD-Codes)
INFECTIOUS & PARASITIC DISEASES	Certain infectious and parasitic diseases (A00-B99)
Cholera	Cholera (A00)
Typhoid Fever	Typhoid fever (A01.0)
Paratyphoid Fever & Oth Salmonella	Paratyphoid fevers and other salmonella infections (A01.1-A01.4,A02)
Shigellosis	Shigellosis (A03)
Other Bacterial Food-Borne Intox	Other bacterial food-borne intoxications (A05)
Amebiasis	Amebiasis (A06)
Intestinal Infections/Other Spec Org	Intestinal infections due to other specified organisms (A04,A07-A08)
Diarrhea/Gastroenteritis-Infect Org	Diarrhea and gastroenteritis of infectious origin (A09)
Respiratory Tuberculosis	Respiratory tuberculosis (A16)
Other Tuberculosis	Other tuberculosis (A17-A19)
Plague	Plague (A20)
Brucellosis	Brucellosis (A23)
Tetanus	Tetanus (A33-A35)
Diphtheria	Diphtheria (A36)
Whooping Cough	Whooping cough (A37)
Scarlet Fever & Erysipelas	Scarlet fever and erysipelas (A38,A46)
Meningococcal Infection	Meningococcal infection (A39)
Septicemia	Septicemia (A40-A41)
Other Zoonotic/Bacterial Diseases	Other zoonotic and bacterial diseases (A21-A22,A24-A32,A42-A44,A48-A49)
Cardiovascular Syphilis	Cardiovascular syphilis (A52.0)
Neurosyphilis	Neurosyphilis (A52.1-A52.3)
Other & Unspecified Syphilis	Other and unspecified syphilis (A50-A51,A52.7-A52.9,A53)
Gonococcal Infection	Gonococcal infection (A54)
Other Infections-Sex Transmiss	Other infections with a predominately sexual mode of transmission (A55-A64)
Lyme Disease	Lyme disease (A69.2)
Typhus Fever	Typhus fever (A75)
Spirochetes/Chlamydia/Rickettsia	All other infections caused by spirochetes, chlamydia or rickettsia (A65-A68,A69.0-A69.1,A69.8-A69.9,A70-A74,A77-A79)
Acute Poliomyelitis	Acute poliomyelitis (A80)
Rabies	Rabies (A82)
Viral Encephalitis -- Arthropod-Borne	Arthropod-borne viral encephalitis (A83-A84,A85.2)
Yellow Fever	Yellow fever (A95)
Oth Arthropod-Borne Vir/Hemorr Fev	Other and unspecified arthropod-borne viral and hemorrhagic fevers (A90-A94,A96-A99)
Herpes Viral (Herpes Simplex) Infect	Herpesviral (herpes simplex) infections (B00)
Zoster (Herpes Zoster)	Zoster (herpes zoster) (B02)
Smallpox	Smallpox (B03)
Measles	Measles (B05)
Rubella (German Measles)	Rubella (German measles) (B06)
Viral Hepatitis	Viral hepatitis (B15-B19)
HIV Disease-Infect/Parasitic Dis	Human immunodeficiency virus (HIV) disease resulting in infectious and parasitic diseases (B20)
HIV Disease-Malignant Neoplasms	Human immunodeficiency virus (HIV) disease resulting in malignant neoplasms (B21)
HIV Disease-Oth Spec Diseases	Human immunodeficiency virus (HIV) disease resulting in other specified diseases (B22)
HIV Disease-Other Conditions	Human immunodeficiency virus (HIV) disease resulting in other conditions (B23)
Unspecified HIV Disease	Unspecified human immunodeficiency virus (HIV) disease (B24)
All Other Viral Diseases	All other and unspecified viral diseases (A81,A85.0-A85.1,A85.8, A86-A89,B01,B04,B07-B09,B25-B34)
Mycoses	Mycoses (B35-B49)
Malaria	Malaria (B50-B54)
Leishmaniasis	Leishmaniasis (B55)
Trypanosomiasis	Trypanosomiasis (B56-B57)
Pneumocystosis	Pneumocystosis (B59)
Other Protozoal Diseases	Other and unspecified protozoal diseases (B58,B60-B64)
Schistosomiasis (Bilharziasis)	Schistosomiasis (bilharziasis) (B65)
Other & Unspecified Helminthiasis	Other and unspecified helminthiasis (B66-B83)
Sequelae of Tuberculosis	Sequelae of tuberculosis (B90)
Sequelae of Poliomyelitis	Sequelae of poliomyelitis (B91)

Table D-10 Cause of Death Group	Cause of Death Group Description (ICD-Codes)
All Other Infect/Parasit Dis & Seq	All other and unspecified infectious and parasitic diseases and their sequelae (B85-B89,B92-B99)
NEOPLASMS	Neoplasms (C00-D48)
Cancer: Lip	Malignant neoplasm of lip (C00)
Cancer: Tongue	Malignant neoplasm of tongue (C01-C02)
Cancer: Pharynx	Malignant neoplasm of pharynx (C10-C13,C14.0)
Cancer: Oth--Lip/Oral/Pharynx	Malignant neoplasm of other and unspecified sites within the lip, oral cavity and pharynx (C03-C09,C14.2-C14.8)
Cancer: Esophagus	Malignant neoplasm of esophagus (C15)
Cancer: Stomach	Malignant neoplasm of stomach (C16)
Cancer: Small Intestine	Malignant neoplasm of small intestine (C17)
Cancer: Colon	Malignant neoplasm of colon (C18)
Cancer: Rectosigmoid/Rectum	Malignant neoplasm of rectosigmoid junction and rectum (C19-C20)
Cancer: Anus & Anal Canal	Malignant neoplasm of anus and anus canal (C21)
Cancer: Liver	Malignant neoplasm of Liver (C22.0,C22.2-C22.9)
Cancer: Intrahepatic Bile Duct	Malignant neoplasm of intrahepatic bile duct carcinoma (C22.1)
Cancer: Gblad/Extrahepatic B Duct	Malignant neoplasm of gallbladder and extrahepatic bile ducts (C23-C24)
Cancer: Pancreas	Malignant neoplasm of pancreas (C25)
Cancer: Other Digestive Organs	Malignant neoplasm of other and ill-defined digestive organs (C26)
Cancer: Nasal Cav/Mid Ear/Sinus	Malignant neoplasm of nasal cavity, middle ear and accessory sinuses (C30-C31)
Cancer: Larynx	Malignant neoplasm of larynx (C32)
Cancer: Trachea/Bronchus/Lung	Malignant neoplasm of trachea, bronchus and lung (C33-C34)
Cancer: Thymus/Heart/Med/Pleura	Malignant neoplasm of thymus, heart, mediastinum and pleura (C37-C38)
Cancer: Other Respir/Intrathoracic	Malignant neoplasm of other and ill-defined sites in respiratory system and intrathoracic organs (C39)
Cancer: Bone & Articular Cartilage	Malignant neoplasms of bone and articular cartilage (C40-C41)
Cancer: Melanoma of Skin	Malignant melanoma of skin (C43)
Cancer: Other Skin	Other malignant neoplasms of skin (C44)
Cancer: Mesothelioma	Malignant neoplasm of mesothelioma (C45)
Cancer: Kaposi Sarcoma	Kaposi's sarcoma (C46)
Cancer: Other Meso & Soft Tissue	Malignant neoplasm of other mesothelial and soft tissue (C47-C49)
Cancer: Breast	Malignant neoplasm of breast (C50)
Cancer: Vulva & Vagina	Malignant neoplasm of vulva and vagina (C51-C52)
Cancer: Cervix Uteri	Malignant neoplasm of cervix uteri (C53)
Cancer: Corpus Uteri/Uterus,Unsp	Malignant neoplasm of corpus uteri and uterus, part unspecified (C54-C55)
Cancer: Ovary	Malignant neoplasm of ovary (C56)
Cancer: Other Female Genital Org	Malignant neoplasm of other and unspecified female genital organs (C57)
Cancer: Placenta	Malignant neoplasm of placenta (C58)
Cancer: Prostate	Malignant neoplasm of prostate (C61)
Cancer: Testis	Malignant neoplasm of testis (C62)
Cancer: Penis/Other Male Gen Org	Malignant neoplasm of penis and other and unspecified male genital organs (C60,C63)
Cancer: Kidney & Renal Pelvis	Malignant neoplasm of kidney and renal pelvis (C64-C65)
Cancer: Bladder	Malignant neoplasm of bladder (C67)
Cancer: Other Sites Urinary Tract	Malignant neoplasm of other and unspecified sites within the urinary tract (C66,C68)
Cancer: Eye & Adnexa	Malignant neoplasm of eye and adnexa (C69)
Cancer: Brain	Malignant neoplasm of brain (C71)
Cancer: Other Parts of CNS	Malignant neoplasm of other parts of central nervous system (C70,C72)
Cancer: Thyroid/Oth Endo Glands	Malignant neoplasms of thyroid and other endocrine glands (C73-C75)
Cancer: Other & Unspecified Sites	Other malignant neoplasms of other and unspecified sites (C76-C80,C97)
Cancer: Hodgkins Disease	Hodgkin's disease (C81)
Cancer: Non-Hodgkins Lymphoma	Non-Hodgkin's lymphoma (C82-C85)
Cancer: Oth Lymph/Hematopoietic	Malignant neoplasm of other unspecified lymphoid, hematopoietic and related tissue (C96)
Cancer: Immunoproliferative Dis	Malignant immunoproliferative diseases (C88)
Cancer: Mult Myeloma/Plasma Cell	Multiple myeloma and malignant plasma cell neoplasms (C90)
Cancer: Leukemia, Lymphoid	Lymphoid leukemia (C91)
Cancer: Leukemia, Myeloid	Myeloid leukemia (C92)
Cancer: Leukemia, Monocytic	Monocytic leukemia (C93)
Cancer: Leukemia/Other & Unspec	Other and unspecified leukemia (C94-C95)
CarclnSitu: Breast/Genitourinary	Carcinoma in situ of breast and genitourinary system (D05-D07)
CarclnSitu: Other/Unspecified	Carcinoma in situ of other and unspecified sites (D00-D04,D09)

Table D-10 Cause of Death Group	Cause of Death Group Description (ICD-Codes)
Benign Neoplasm: Female Gen Org	Benign neoplasms of female genital organs (D25-D28)
Benign Neoplasm: Eye/Brain/CNS	Benign neoplasms of eye, brain and other parts of central nervous system (D31-D33)
Benign Neoplasm: Oth/Unspec Site	Benign neoplasms of other and unspecified sites (D10-D24,D29-D30,D34-D36)
Neoplasms: Unk Behav/Spec Site	Neoplasms of uncertain or unknown behavior of specified sites (D37-D47)
Neoplasms: Unk Behav/Unspec Site	Neoplasms of uncertain or unknown behavior of unspecified sites (D48)
BLOOD/BLOODFORMING ORGAN DISEASES & IMMUNE MECHANISM DISORDERS	Diseases of the blood and blood-forming organs and certain disorders involving the immune mechanism (D50-D89)
Anemia: Nutritional	Nutritional anemias (D50-D53)
Anemia: Hemolytic	Hemolytic anemias (D55-D59)
Anemia: Aplastic	Aplastic anemias (D60-D61)
Anemia: Acute Posthemorrhagic	Acute posthemorrhagic and other anemias (D62,D64)
Coag Defects/Purpura/Hemorr	Coagulation defects, purpura and other hemorrhagic conditions (D65-D69)
Other Blood/Blood-Form Organs	Other diseases of blood and blood-forming organs (D70-D76)
Certain Immune Mech Disorders	Certain disorders involving the immune mechanism (D80-D89)
ENDOCRINE, NUTRITIONAL & METABOLIC DISEASES	Endocrine, nutritional and metabolic diseases (E00-E88)
Disorders of Thyroid Gland	Disorders of thyroid gland (E00-E07)
Diabetes Mellitus	Diabetes mellitus (E10-E14)
Disorders of Pituitary Gland	Disorders of pituitary gland (E22-E23)
Disorders of Adrenal Glands	Disorders of adrenal glands (E24-E27)
Diseases of Thymus	Diseases of thymus (E32)
Other Endocrine Diseases	Other endocrine diseases (E15-E21,E28-E31,E34)
Nutritional Marasmus	Nutritional marasmus (E41)
Other & Unspecified Malnutrition	Other and unspecified malnutrition (E40,E42-E46)
Other Nutritional Deficiencies	Other nutritional deficiencies (E50-E64)
Obesity & Other Hyperalimentation	Obesity and other hyperalimentation (E65-E68)
Cystic Fibrosis	Cystic fibrosis (E84)
Fluid/Electrolyte/Acid-Base Dep	Volume depletion, disorders of fluid, electrolyte and acid-base balance (E86-E87)
Other Metabolic Disorders	Other metabolic disorders (E70-E83,E85,E88)
MENTAL & BEHAVIORAL DISORDERS	Mental and behavioral disorders (F01-F99)
Organic Dementia	Organic dementia (F01,F03)
Other Organic Mental Disorders	Other and unspecified organic mental disorders (F04-F09)
Ment/Behav Dis-Alcohol Use	Mental and behavioral disorders due to use of alcohol (F10)
Ment/Behav Dis-Psychoactive Sub	Mental and behavioral disorders due to other psychoactive substance use (F11-F19)
Schizophrenia/Schizotypal/Delus	Schizophrenia, schizotypal and delusional disorders (F20-F29)
Mood (Affective) Disorder	Mood (affective) disorders (F30-F39)
Neurotic/Stress-Related/Somatoform	Neurotic, stress-related and somatoform disorders (F40-F48)
Mental Retardation	Mental retardation (F70-F79)
Other Mental & Behav Disorder	Other and unspecified mental and behavioral disorders (F50-F69,F80-F99)
NERVOUS SYSTEM DISEASES	Diseases of the nervous system (G00-G98)
Meningitis	Meningitis (G00,G03)
Other Inflammatory Diseases	Other inflammatory diseases of central nervous system (G04-G09)
Parkinsons Disease	Parkinson's disease (G20-G21)
Alzheimers Disease	Alzheimer's disease (G30)
Multiple Sclerosis	Multiple sclerosis (G35)
Epilepsy	Epilepsy (G40-G41)
Trans Cerebral Ischemic Attacks	Transient cerebral ischemic attacks and related syndromes (G45)
Infantile Cerebral Palsy	Infantile cerebral palsy (G80)
Other Dis	All other diseases of nervous system (G10-G12,G23-G25,G31,G36-G37,G43-G44,G47-G72,G81-G98)
EYE & ADNEXA DISEASES	Diseases of the eye and adnexa (H00-H57)
Eye & Adnexa	Eye & adnexa diseases (H00-H57)
EAR & MASTOID PROCESS DISEASES	Diseases of the ear and mastoid process (H60-H93)
Ear & Mastoid Process	Ear & mastoid process diseases (H60-H93)
CIRCULATORY SYSTEM DISEASES	Diseases of the circulatory system (I00-I99)
Acute Rheumatic Fever	Acute rheumatic fever (I00-I02)
Rheumatic Mitral Valve Disease	Rheumatic mitral valve diseases (I05)
Rheumatic Aortic Valve Disease	Rheumatic aortic valve diseases (I06)
Disord of Both Mitral/Aortic Valves	Disorders of both mitral and aortic valves (I08.0)
Oth Chronic Rheumatic Heart Dis	Other chronic rheumatic heart diseases (I07,I08.1-I08.9,I09)

Table D-10 Cause of Death Group	Cause of Death Group Description (ICD-Codes)
Essential (Primary) Hypertension	Essential (primary) hypertension (I10)
Hypertensive Heart Disease	Hypertensive heart disease (I11)
Hypertensive Renal Disease	Hypertensive renal disease and secondary hypertension (I12, I15)
Hypertensive Heart/Renal Dis	Hypertensive heart and renal disease (I13)
Acute Myocardial Infarction	Acute myocardial infarction (I21-I22)
Other Acute Ischem Heart Dis	Other acute ischemic heart diseases (I24)
Atherosclerotic Cardio Dis	Atherosclerotic cardiovascular disease, so described (I25.0)
Oth Chronic Ischemic Heart Dis	All other forms of chronic ischemic heart disease (I20,I25.1-I25.9)
Pulmonary Embolism	Pulmonary embolism (I26)
Oth Pulm Heart/Circulation Dis	Other pulmonary heart disease and diseases of pulmonary circulation (I27-I28)
Acute & Subacute Endocarditis	Acute and subacute endocarditis (I33)
Dis Pericardium/Acute Myocarditis	Diseases of pericardium and acute myocarditis (I30-I31,I40)
Nonrheumatic Mitral Valve Disorder	Nonrheumatic mitral valve disorders (I34)
Nonrheumatic Aortic Valve Disorder	Nonrheumatic aortic valve disorders (I35)
All Other Diseases of Endocardium	All other diseases of endocardium (I36-I38)
Cardiomyopathy	Cardiomyopathy (I42)
Cond Dis/Cardiac Dysrhythmias	Conduction disorders and cardiac dysrhythmias (I44-I49)
Congestive Heart Failure	Congestive heart failure (I50.0)
Other & Unspecified Heart Failure	Other and unspecified heart failure (I50.1-I50.9)
Myocarditis/Myocardial Degen	Myocarditis, unspecified and myocardial degeneration (I51.4-I51.5)
Other Forms of Heart Disease	All other and ill-defined forms of heart disease (I50.0-I51.3, I51.6-I51.9)
Subarachnoid Hemorrhage	Subarachnoid hemorrhage (I60)
Intracerebral/Oth Intracranial Hem	Intracerebral and other intracranial hemorrhage (I61-I62)
Cerebral Infarction	Cerebral infarction (I63)
Stroke/Not Hemorrhage or Infarc	Stroke, not specified as hemorrhage or infarction (I64)
Other Cerebrovascular Disease	Other cerebrovascular diseases and their sequelae (I67,I69)
Atherosclerosis	Atherosclerosis (I70)
Aortic Aneurysm & Dissection	Aortic aneurysm and dissection (I71)
Oth Dis Arteries/Arterioles/Cap	Other diseases of arteries, arterioles and capillaries (I72-I78)
Phlebitis/Venous Embol/Thrombo	Phlebitis, thrombophlebitis, venous embolism and thrombosis (I80-I82)
Other Circulatory Sys Disorders	All other and unspecified disorders of circulatory system (I83-I99)
RESPIRATORY SYSTEM DISEASES	Diseases of the respiratory system (J00-J98,U04)
Acute Pharyngitis & Tonsillitis	Acute pharyngitis and tonsillitis (J02-J03)
Acute Laryngitis & Tracheitis	Acute laryngitis and tracheitis (J04)
Other Acute Upper Respir Infect	Other and unspecified acute upper respiratory infections (J00-J01,J05-J06)
Influenza	Influenza (J09-J11)
Viral Pneumonia, NEC	Viral pneumonia, not elsewhere classified (J12)
Bacterial Pneumonia	Bacterial pneumonia (J13-J15)
Pneumonia--Other Organisms	Pneumonia due to other or unspecified organisms (J16,J18)
Acute Bronchitis & Bronchiolitis	Acute bronchitis and bronchiolitis (J20-J21)
Oth/Unspec Acute Lower Resp Infect	Other and unspecified acute lower respiratory infections (J22,U04)
Other Upper Resp Tract Diseases	Other diseases of upper respiratory tract (J30-J39)
Bronchitis, Not Acute or Chronic	Bronchitis, not specified as acute or chronic (J40)
Chronic Bronchitis	Chronic bronchitis (J41-J42)
Emphysema	Emphysema (J43)
Other Chronic Obs Pulmonary Dis	Other chronic obstructive pulmonary disease (J44)
Asthma	Asthma (J45-J46)
Bronchiectasis	Bronchiectasis (J47)
Pneumoconioses/Chemical Effects	Pneumoconioses and chemical effects (J60-J66,J68)
Pneumonitis Due to Food & Vomit	Pneumonitis due to food and vomit (J69.0)
Other Pneumonitis--Solids & Liquids	Other pneumonitis due to solids and liquids (J69.1-J69.8)
Oth Lung Diseases--External Agents	Other lung diseases due to external agents (J67,J70)
Supp/Necrotic Cond-Low Resp Tract	Suppurative and necrotic conditions of lower respiratory tract (J85-J86)
Pleural Effusion & Plaque	Pleural effusion and plaque (J90, J92)
All Other Resp Sys Diseases	All other diseases of respiratory system (J80-J84,J93-J98)
DIGESTIVE SYSTEM DISEASES	Diseases of the digestive system (K00-K92)
Oral Cavity/Sal Glands/Jaws Dis	Diseases of oral cavity, salivary glands and jaws (K00-K14)
Diseases of Esophagus	Diseases of esophagus (K20-K22)

Table D-10 Cause of Death Group	Cause of Death Group Description (ICD-Codes)
Gastric Ulcer	Gastric ulcer (K25)
Duodenal Ulcer	Duodenal ulcer (K26)
Peptic Ulcer, Site Unspecified	Peptic ulcer, site unspecified (K27)
Gastrojejunal Ulcer	Gastrojejunal ulcer (K28)
Gastritis & Duodenitis	Gastritis and duodenitis (K29)
Dyspepsia/Oth Stom/Duodenum Dis	Dyspepsia and other diseases of stomach and duodenum (K30-K31)
Diseases of Appendix	Diseases of appendix (K35-K38)
Hernia	Hernia (K40-K46)
Crohns Disease & Ulcerative Colitis	Crohn's disease and ulcerative colitis (K50-K51)
Vas Disord & Intest Obs w/o Hernia	Vascular disorders and obstruction of intestine without hernia (K55-K56)
Diverticular Disease of Intestine	Diverticular disease of intestine (K57)
Other Intestine & Peritoneum Dis	Other diseases of intestines and peritoneum (K52,K58-K63)
Diseases of Peritoneum	Diseases of peritoneum (K65-K66)
Alcoholic Liver Disease	Alcoholic liver disease (K70)
Chronic Hepatitis, NEC	Chronic hepatitis, not elsewhere classified (K73)
Fibrosis & Cirrhosis of Liver	Fibrosis and cirrhosis of liver (K74)
Other Diseases of Liver	Other diseases of liver (K71-K72,K75-K76)
Cholelithiasis/Oth Gallbladder Dis	Cholelithiasis and other disorders of gallbladder (K80-K82)
Pancreatitis	Pancreatitis (K85,K86.0-K86.1)
Oth Dis--Biliary Tract/Pancreas	Other disorders of biliary tract and pancreas (K83,K86.2-K86.9)
All Other Digestive System Dis	All other diseases of digestive system (K90-K92)
SKIN AND SUBCUTANEOUS TISSUE DISEASES	Diseases of the skin and subcutaneous tissue (L00-L98)
Skin & Subcutaneous Tissue Infect	Infections of skin and subcutaneous tissue (L00-L08)
Other--Skin & Subcutan Diseases	Other and unspecified diseases of skin and subcutaneous tissue (L10-L98)
MUSCULOSKELETAL SYSTEM & CONNECTIVE TISSUE DISEASES	Diseases of the musculoskeletal system and connective tissue (M00-M99)
Rheumatoid Arthritis & Inflam	Rheumatoid arthritis and related inflammatory polyarthropathies (M05-M08)
Systemic Lupus Erythematosus	Systemic lupus erythematosus (M32)
Other Arthropat & Related Disord	Other arthropathies and related disorders (M00,M02,M10-M31,M33-M35)
Dorsopathies	Dorsopathies (M40-M54)
Soft Tissue Disorders	Soft tissue disorders (M60-M79)
Osteoporosis	Osteoporosis (M80-M81)
Oth Ost/Chond/Muscskel/Tis Dis	Other osteopathies, chondropathies and disorders of musculoskeletal system and connective tissue (M83-M99)
GENITOURINARY SYSTEM DISEASES	Diseases of the genitourinary system (N00-N98)
Acute/Rapid Progress Nephritic Syn	Acute and rapidly progressive nephritic syndrome (N00-N01)
Nephrotic Syndrome	Nephrotic syndrome (N04)
Other Glomerular Diseases	Other and unspecified glomerular diseases (N02-N03,N05-N07)
Renal Tubulo-Interstitial Diseases	Renal tubulo-interstitial diseases (N10-N15)
Renal Failure	Renal failure (N17-N19)
Urolithiasis	Urolithiasis (N20-N23)
Other Kidney Disorders	Other and unspecified disorders of kidney (N25-N27)
Urinary Tract Infect, Site Unspec	Urinary tract infection, site not specified (N39.0)
Other Diseases of Urinary System	Other diseases of urinary system (N28-N36,N39.1-N39.9)
Hyperplasia of Prostate	Hyperplasia of prostate (N40)
Oth Dis of Male Genital Organs	Other diseases of male genital organs (N41-N50)
Disorders of Breast	Disorders of breast (N60-N64)
Inflam Dis: Female Pelvic Organs	Inflammatory diseases of female pelvic organs (N70-N76)
Noninflam Dis: Female Gen Tract	Noninflammatory disorders of female genital tract (N80-N98)
PREGNANCY, CHILDBIRTH & THE PUERPERIUM	Pregnancy, childbirth and the puerperium (O00-O99)
Ectopic Pregnancy	Ectopic pregnancy (O00)
Spontaneous Abortion	Spontaneous abortion (O03)
Medical Abortion	Medical abortion (O04)
Other Abortion	Other abortion (O05)
Other Pregnancy: Abort Outcome	Other and unspecified pregnancy with abortive outcome (O01-O02,O06-O07)
Eclampsia & Pre-Eclampsia	Eclampsia and pre-eclampsia (O11,O13-O16)
Hemorr-Preg/Birth/Placenta Previa	Hemorrhage of pregnancy and childbirth and placenta previa (O20,O44-O46,O67,O72)
Obstetric Embolism	Obstetric embolism (O88)

Table D-10 Cause of Death Group	Cause of Death Group Description (ICD-Codes)
Other Comp--Puerperium Related	Other complications predominately related to the puerperium (O85-O87,O89-O92)
All Other Direct Obstetric Causes	All other direct obstetric causes (O10,O12,O21-O43,O47-O66,O68-O71, O73-O75)
Obstetric Death-Unspec Cause	Obstetric death of unspecified cause (O95)
Oth Deaths--Preg/Childbirth/Puer	Other deaths related to pregnancy, childbirth and the puerperium (O96-O97)
Indirect Obstetric Deaths	Indirect obstetric deaths (O98-O99)
CERTAIN CONDITONS ORIGINATING IN PERINATAL PERIOD	Certain conditions originating in the perinatal period (P00-P96)
Mat Comp--Pregnancy/Labor/Del	Newborn affected by maternal factors and by complications of pregnancy, labor and delivery (P00-P04)
Short Gest & LBW Disorders	Disorders related to short gestation and low birth weight, not elsewhere classified (P07)
Birth Trauma	Birth trauma (P10-P15)
Intrauterine Hypoxia/Birth Asphyxia	Intrauterine hypoxia and birth asphyxia (P20-P21)
Respiratory Distress of Newborn	Respiratory distress of newborn (P22)
Other Respiratory Conditions	Other respiratory conditions originating in the perinatal period (P23-P28)
Infections-Perinatal Period	Infections specific to the perinatal period (P35-P39)
Other & Unspecified Conditions	Other and unspecified conditions originating in the perinatal period (P05, P08, P29, P50-P96)
CONGENITAL MALFORMATION/DEFORMATION AND CHROMOSOMAL ABNORMALITIES	Congenital malformations, deformations and chromosomal abnormalities (Q00-Q99)
Anencephaly/Sim Malformations	Anencephaly and similar malformations (Q00)
Spina Bifida	Spina bifida (Q05)
Other Cong Malfs of Nervous Sys	All other congenital malformations of nervous system (Q01-Q04,Q06-Q07)
Congential Malformations of Heart	Congenital malformations of heart (Q20-Q24)
Other Cong Malfs of Circ Sys	Other congenital malformations of circulatory system (Q25-Q28)
Congential Malfs of Respiratory Sys	Congenital malformations of respiratory system (Q30-Q34)
Other Cong Malfs & Deformations	Other congenital malformations and deformations (Q10-Q18,Q35-Q89)
Downs Syndrome	Down's syndrome (Q90)
All Other Chromosomal Abnorm	All other chromosomal abnormalities, not elsewhere classified (Q91-Q99)
SYMPTOMS, SIGNS & ABNORMAL CLINIC/LAB FINDINGS, NEC	Symptoms, signs and abnormal clinical and laboratory findings, not elsewhere classified (R00-R99)
Senility	Senility (R54)
Sudden Infant Death Syndrome	Sudden infant death syndrome (R95)
Other Unknown Mortality Causes	Other ill-defined and unknown causes of mortality (R96-R99)
Other Symp/Signs/Abnor Lab Find	All other symptoms, signs and abnormal clinical and laboratory findings, not elsewhere classified (R00-R53,R55-R94)
EXTERNAL CAUSES OF MORTALITY	External causes of mortality (V01-Y89)
Unint Inj: Railway	Railway accidents (V05,V15,V80.6,V81.2-V81.9)
Unint Inj: MV Collision: Pedestrian	Pedestrian involved in collision with motor vehicle (V02-V04)
Unint Inj: MV Coll: Pedal Cyclist	Pedalcyclist involved in collision with motor vehicle (V12-V14,V19.0-V19.2,V19.4-V19.6)
Unint Inj: Motorcyclist No Train	Motorcyclist involved in any accident except collision with railway train (V20-V24,V26-V34,V36-V39)
Unint Inj: Motorcyclist Coll-Train	Motorcyclist involved in collision with railway train (V25,V35)
Unint Inj: MV Coll: Train	Other motor vehicle accident involving collision with railway train (V45,V55,V65,V75,V81.0-V81.1,V87.6,V88.6)
Unint Inj: MV Coll: with Non-MV	Occupant of motor vehicle involved in collision with other (non-motorized) road vehicle, streetcar, animal or pedestrian (V40-V41,V46-V47,V50-V51,V56-V57,V60-V61,V66-V67,V70-V71, V76-V77)
Unint Inj: Car/P-up/Van & Oth MV	Occupant of car, pickup truck or van involved in collision with other motor vehicle (V42-V44,V49,V52-V54,V59)
Unint Inj: Heavy Veh/Bus & Oth MV	Occupant of heavy transport vehicle or bus involved in collision with other motor vehicle (V62-V64,V69,V72-V74,V79)
Unint Inj: MV Noncollision Accid	Occupant of motor vehicle involved in non-collision accident (V48,V58,V68,V78)
Unint Inj: Special-Use MV Accident	Occupant of special-use motor vehicle involved in any accident (V83-V86)
Unint Inj: MV Other & Unspec	Other and unspecified motor vehicle accidents (V09.0,V09.2,V80.3-V80.5,V82.0-V82.1,V87.0-V87.5,V87.7-V87.8, V88.0-V88.5,V88.7-V88.8,V89.0,V89.2)
Unint Inj: Streetcar	Streetcar accidents (V82.2-V82.9)
Unint Inj: Other Land Transport	Other and unspecified land transport accidents (V01, V06, V09.1, V09.3, V09.9, V10-V11, V16-V18, V19.3, V19.8-V19.9, V80.0-V80.2, V80.7, V80.9, V87.9, V88.9, V89.1, V89.3, V89.9)
Unint Inj: Water Transport	Water transport accidents (V90-V94)
Unint Inj: Air & Space Transport	Air and space transport accidents (V95-V97)
Unint Inj: Other Transp & Sequelae	Other and unspecified transport accidents and their sequelae (V98-V99,Y85)
Unint Inj: Fall-Same Level	Fall on same level (W00-W09,W18)
Unint Inj: Fall-One Level to Another	Fall from one level to another (W10-W17)

Table D-10 Cause of Death Group	Cause of Death Group Description (ICD-Codes)
Unint Inj: Fall-Unspecified	Unspecified fall (W19)
Unint Inj: Firearms Discharge	Accidental discharge of firearms (W32-W34)
Unint Inj: Explosion	Accidental explosion (W39-W40)
Unint Inj: Drowning & Submersion	Accidental drowning and submersion (W65-W74)
Unint Inj: Inhal/Ingest--Obs Resp	Accidental inhalation and ingestion of food or other objects causing obstruction of respiratory tract (W78-W80)
Unint Inj: Other Breath Threats	Other accidental and unspecified threats to breathing (W75-W77,W81-W84)
Unint Inj: Electric Current Exposure	Accidental exposure to electrical current (W85-W87)
Unint Inj: Radiation Exposure	Accidental exposure to radiation (W88-W91)
Unint Inj: Smoke/Fire/Flame Expos	Accidental exposure to smoke, fire and flames (X00-X09)
Unint Inj: Heat/Hot Sub Contact	Accidental contact with heat and hot substances (X10-X19)
Unint Inj: Lightning	Lightning (X33)
Unint Inj: Earthquake/Volc/Aval/Lslide	Earthquake, volcanic eruption, avalanche, landslide and other earth movements (X34-X36)
Unint Inj: Cataclysmic Storm/Flood	Cataclysmic storm and flood (X37-X38)
Unint Inj: Poison-Drugs/Biol Subs	Accidental poisoning by and exposure to drugs and other biological substances (X40-X44)
Unint Inj: Poison-Oth Sol/Liq	Accidental poisoning by and exposure to other and unspecified solid or liquid substances (X45-X46,X48-X49)
Unint Inj: Poison-Oth Gases/Vapors	Accidental poisoning by and exposure to other gases and vapors (X47)
Unint Inj: Other Sequelae	All other and unspecified accidents and their sequelae (W20-W31,W35-W38,W41-W64,W92-W99,X20-X32,X39,X50-X59,Y86)
Suicide: Drugs & Biol Subs	Intentional self-poisoning (suicide) by and exposure to drugs and other biological substances (X60-X64)
Suicide: Other Sol/Liq & Vapor	Intentional self-poisoning (suicide) by and exposure to other and unspecified solid or liquid substances and their vapors (X65-X66,X68-X69)
Suicide: Other Gases & Vapors	Intentional self-poisoning (suicide) by and exposure to other gases and vapors (X67)
Suicide: Hang/Strangle/Suffocate	Intentional self-harm (suicide) by hanging, strangulation and suffocation (X70)
Suicide: Firearms Discharge	Intentional self-harm (suicide) by discharge of firearms (X72-X74)
Suicide: Jump From High Place	Intentional self-harm (suicide) by jumping from a high place (X80)
Suicide: Other Unspec Sequelae	Intentional self-harm (suicide) by all other and unspecified means and their sequelae (X71,X75-X79,X81-X84,Y87.0)
Homicide: Drugs/Biol/Noxious Subs	Assault (homicide) by drugs, biological substances and other and unspecified noxious substances (X85-X90)
Homicide: Hang/Strangle/Suffocate	Assault (homicide) by hanging, strangulation and suffocation (X91)
Homicide: Firearms Discharge	Assault (homicide) by discharge of firearms (X93-X95)
Homicide: Sharp Object	Assault (homicide) by sharp object (X99)
Homicide: Blunt Object	Assault (homicide) by blunt object (Y00)
Homicide: Bodily Force	Assault (homicide) by bodily force (Y04)
Homicide: Sex Assault-Body Force	Sexual assault (homicide) by bodily force (Y05)
Homicide: Neg/Aban/Oth Maltreat	Neglect, abandonment and other maltreatment syndromes (Y06-Y07)
Homicide: Other Sequelae	Assault (homicide) by all other and unspecified means and their sequelae (X92,X96-X98,Y01-Y03,Y08-Y09,Y87.1)
Undet Inj: Poison-Drugs/Biol Subs	Poisoning by and exposure to drugs and biological substances, undetermined intent (Y10-Y14)
Undet Inj: Poison-Oth Sol/Liq	Poisoning by and exposure to other and unspecified solid or liquid substance undetermined intent (Y15-Y16,Y18-Y19)
Undet Inj: Poison-Other Gases/Vap	Poisoning by and exposure to other gases and vapors, undetermined intent (Y17)
Undet Inj: Firearms Discharge	Discharge of firearms, undetermined intent (Y22-Y24)
Undet Inj: Fall/Jump/Push	Falling, jumping or pushed from a high place, undetermined intent (Y30)
Undet Inj: Other Sequelae	All other and unspecified events of undetermined intent and their sequelae (Y20-Y21,Y25-Y29,Y31-Y34,Y87.2,Y89.9)
Legal: Execution	Legal execution (Y35.5)
Legal: Other Interven & Seque	Other legal intervention and their sequelae (Y35.0-Y35.4,Y35.6-Y35.7,Y89.0)
War Operations & Sequelae	Operations of war and their sequelae (Y36,Y89.1)
Med/Surg Care: Therapy-Drug/Med	Drugs, medicaments and biological substances causing adverse effects in therapeutic use and their sequelae (Y40-Y59,Y88.0)
Med/Surg Care: Misadventure	Misadventures to patients during medical and surgical care and their sequelae (Y60-Y69,Y88.1)
Med/Surg Care: Oth Complications	Other complications of medical and surgical care and their sequelae (Y70-Y84,Y88.2-Y88.3)