



# **Florida Vital Statistics Annual Report 2017**

**June 2018**

**Rick Scott  
Governor**

**Celeste Philip, MD, MPH  
Surgeon General and Secretary**



## TABLE OF CONTENTS

Executive Summary.....	vi
Introduction.....	vii

### POPULATION

Chart P-1	Years of Life Expectancy at Birth, by Race, Ethnicity and Gender for Florida Residents and United States Total, Census Years 1970-2000 and 2007-2017.....	2
Graph P-1	Years of Life Expectancy at Birth, Florida and United States, Census Years 1970-2000 and 2007-2017.....	2
Chart P-2	Natural Increase in Population, by Race, Florida, 2007-2017.....	3
Graph P-2	Percent Distribution of Race-Specific Population by Age Groups, Florida, 2017.....	3
Chart P-3	Resident Midyear Population Estimates, by Age, Race and Gender, Florida, 2017.....	4
Chart P-4	Resident Midyear Population Estimates, by Race and Gender, Florida, Census Years 1970-1990 and 1996-2016.....	5
Chart P-5	Resident Midyear Population Estimates, by Age Groups, Florida, Census Years 1970-1990 and 1997-2016.....	6
Table P-1	Resident Midyear Population Estimates, by Race, Ethnicity and County, Florida, 2017.....	7

### LIVE BIRTHS

Chart B-1	Resident Live Births and Rates per 1,000 Population, by Race, Florida and United States Total, Census Years 1970-2000 and 2007-2017.....	10
Graph B-1	Resident Live Birth Rates per 1,000 Population, by Race of Mother, Florida and United States Total, 2007-2017.....	10
Chart B-2	Resident Live Births to Mothers 18 Years and Under, by Single Years of Age, and Percent of Total Births, by Race of Mother, Florida, 1975, 1980, 1985, 1990, 1995, 2000, 2005, 2010 and 2012-2016.....	11
Chart B-3	Percent of Resident Live Births for Selected Birthweight Groups, by Race of Mother and Gender of Child, Florida, Census Years 1970-2000 and 2007-2017.....	12
Chart B-4	Resident Live Births to Unwed Mothers and Percent of Total Live Births, by Race, Florida and United States, Census Years 1970-2000 and 2007-2017.....	13
Graph B-2	Percent of Resident Live Births to Unwed Mothers, by Race of Mother, Florida and United States, 2007-2017.....	13
Chart B-5	Resident Live Births to Unwed Mothers and Percent by Age and Race of Mother, Florida, 2007 and 2017.....	14
Table B-1	Resident and Recorded Live Births and Birth Rates per 1,000 Population, by Race of Mother, by County, Florida, 2017.....	15
Table B-2	Resident Live Births and Birth Rates per 1,000 Population by Hispanic or Haitian Origin of Mother, by County, Florida, 2017.....	17
Table B-3	Resident Live Births for Incorporated Cities of 2,400 or More Population, by Race of Mother, by County, Florida, 2017.....	18

## TABLE OF CONTENTS (Continued)

Table B-4	Resident Live Births by Type of Place of Delivery and Attendant, by County, Florida, 2017..	25
Table B-5	Resident Live Births by Birthweight, by Race of Mother, by County, Florida, 2017.....	26
Table B-6	Resident Live Births by Age of Mother, by Race of Mother, by County, Florida, 2017.....	30
Table B-7	Resident Live Births and Percent by Trimester Prenatal Care Began, by Race of Mother, by County, Florida, 2017.....	34
Table B-8	Resident Live Births to Unwed Mothers, by Age of Mother, by Race of Mother, by County, Florida, 2017.....	38
Table B-9	Resident Live Births by Month, by County, Florida, 2017.....	42
Table B-10	Resident Live Births by Mother's Education, by Race of Mother, by County, Florida, 2017...	43
Table B-11	Resident Live Births to Mothers Under 15 Years of Age, for Selected Indicators, by County, Florida, 2017.....	47
Table B-12	Resident Live Births to Mothers 15 through 19 Years of Age, for Selected Indicators, and Age-Specific Birth Rates per 1,000 Females, by County, Florida, 2017 .....	48

### FETAL AND INFANT DEATHS

Chart F-1	Resident Fetal Deaths and Rates per 1,000 Live Births and Fetal Deaths, by Race, Florida, Census Years 1970-2000 and 2007-2017.....	50
Graph F-1	Resident Fetal Death Rates per 1,000 Live Births and Fetal Deaths, by Race of Mother, Florida and United States, 2007-2017 .....	50
Chart F-2	Resident Neonatal Deaths and Rates per 1,000 Live Births, by Race, Florida and United States, Census Years 1970-2000 and 2007-2017.....	51
Graph F-2	Resident Neonatal Death Rates per 1,000 Live Births, by Race, Florida and United States, 2007-2017.....	51
Chart F-3	Resident Infant Deaths and Rates per 1,000 Live Births, by Race, Florida and United States, Census Years 1970-2000 and 2007-2017 .....	52
Graph F-3	Resident Infant Death Rates per 1,000 Live Births, by Race, Florida and United States, 2007-2017.....	52
Table F-1	Resident and Recorded Fetal Deaths (of 20 or More Weeks Gestation) and Rates per 1,000 Live Births and Fetal Deaths, by Race of Mother, by County, Florida, 2017.....	53
Table F-2	Resident Fetal Deaths and Rate per 1,000 Live Births and Fetal Deaths by Hispanic or Haitian Origin of Mother, by County, Florida, 2017.....	55
Table F-3	Resident Fetal Deaths by Age of Mother, by County, Florida, 2017.....	56
Table F-4	Resident and Recorded Neonatal Deaths (Under 28 Days) and Rates per 1,000 Live Births, by Race, by County, Florida, 2017.....	57
Table F-5	Resident and Recorded Infant Deaths (Under 1 Year) and Rates per 1,000 Live Births, by Race, by County, Florida, 2017.....	59

## TABLE OF CONTENTS (Continued)

Table F-6	Resident Infant Deaths and Rates per 1,000 Live Births by Hispanic or Haitian Origin, by County, Florida, 2017.....	61
Table F-7	Resident Infant, Neonatal, and Post-Neonatal Deaths from Selected Causes, by Race, Florida, 2017.....	62
<b>DEATHS</b>		
Chart D-1	Resident Deaths and Rates per 100,000 Population, by Race and Gender, Florida and United States, Census Years 1970-2000 and 2007-2017.....	70
Chart D-2	Resident Age-Adjusted Death Rates per 100,000 Population, by Race, Florida and United States, Census Years 1970-2000 and 2007-2017.....	71
Graph D-1	Resident Age-Adjusted Death Rates per 100,000 Population, by Race, Florida and United States, 2007-2017.....	71
Chart D-3	Resident Deaths and Rates per 100,000 Population for 25 Leading Causes, by Race, Florida, 2007 and 2017 .....	72
Graph D-2	Percent Distribution of Resident Race-Specific Deaths for 25 Leading Causes, Florida, 2017.....	73
Chart D-4	Resident Deaths for Leading Causes and Rates per 100,000 Population, by Age Group, Florida, 2017.....	74
Chart D-5	Resident Heart Disease Deaths and Rates per 100,000 Population, by Race and Gender, Florida, Census Years 1970-2000 and 2007-2017.....	75
Graph D-3	Resident Heart Disease Death Rates per 100,000 Population, by Race and Gender, Florida, 2007-2017.....	75
Chart D-6	Resident Malignant Neoplasm (Cancer) Deaths and Rates per 100,000 Population, by Race and Gender, Florida, Census Years 1970-2000 and 2007-2017.....	76
Graph D-4	Resident Malignant Neoplasm (Cancer) Death Rates per 100,000 Population, by Race and Gender, Florida, 2007-2017.....	76
Chart D-7	Resident Cerebrovascular (Stroke) Deaths and Rates per 100,000 Population, by Race and Gender, Florida, Census Years 1970-2000 and 2007-2017.....	77
Graph D-5	Resident Cerebrovascular (Stroke) Death Rates per 100,000 Population, by Race and Gender, Florida, 2007-2017.....	77
Chart D-8	Resident Chronic Lower Respiratory Disease (CLRD) Deaths and Rates per 100,000 Population, by Race and Gender, Florida, Census Years 1970-2000 and 2007-2017.....	78
Graph D-6	Resident Chronic Lower Respiratory Disease (CLRD) Death Rates per 100,000 Population, by Race and Gender, Florida, 2007-2017 .....	78
Chart D-9	Resident Unintentional Injury (Accident) Deaths and Rates per 100,000 Population, by Race and Gender, Florida, Census Years 1970-2000 and 2007-2017.....	79
Graph D-7	Resident Unintentional Injury (Accident) Death Rates per 100,000 Population, by Race and Gender, Florida, 2007-2017.....	79

## TABLE OF CONTENTS (Continued)

Chart D-10	Resident Human Immunodeficiency Virus (HIV) Deaths and Rates per 100,000 Population, by Race and Gender, Florida, Census Years 1990 and 2000 and 2007-2017.....	80
Graph D-8	Resident Human Immunodeficiency Virus (HIV) Death Rates per 100,000 Population, by Race and Gender, Florida, 2007-2017.....	80
Chart D-11	Resident Influenza and Pneumonia Deaths and Rates per 100,000 Population, by Race and Gender, Florida, Census Years 1970-2000 and 2007-2017.....	81
Graph D-9	Resident Influenza and Pneumonia Death Rates per 100,000 Population, by Race and Gender, Florida, 2007-2017.....	81
Chart D-12	Resident Diabetes Mellitus Deaths and Rates per 100,000 Population, by Race and Gender, Florida, Census Years 1970-2000 and 2007-2017.....	82
Graph D-10	Resident Diabetes Mellitus Death Rates per 100,000 Population, by Race and Gender, Florida, 2007-2017.....	82
Chart D-13	Resident Suicide Deaths and Rates per 100,000 Population, by Race and Gender, Florida, Census Years 1970-2000 and 2007-2017.....	83
Graph D-11	Resident Suicide Death Rates per 100,000 Population, by Race and Gender, Florida, 2007-2017.....	83
Chart D-14	Resident Chronic Liver Disease and Cirrhosis Deaths and Rates per 100,000 Population, by Race and Gender, Florida, Census Years 1970-2000 and 2007-2017.....	84
Graph D-12	Resident Chronic Liver Disease and Cirrhosis Death Rates per 100,000 Population, by Race and Gender, Florida, 2007-2017.....	84
Chart D-15	Resident Homicide Deaths and Rates per 100,000 Population, by Race and Gender, Florida, Census Years 1970-2000 and 2007-2017.....	85
Graph D-13	Resident Homicide Death Rates per 100,000 Population, by Race and Gender, Florida, 2007-2017.....	85
Graph D-14	Percent Distribution of Resident External Causes of Mortality, by Race, Florida, 2017.....	86
Chart D-16	Resident Maternal Deaths and Ratios per 100,000 Live Births, by Race, Florida, Census Years 1970-2000 and 2007-2017.....	87
Graph D-15	Resident Maternal Death Ratios per 100,000 Live Births by Race, Florida, 1970-2010 and 2013-2016.....	87
Table D-1	Resident and Recorded Deaths and Rates per 100,000 Population, by Race, by County, Florida, 2017.....	88
Table D-2	Resident Deaths by Race and Gender, by County, Florida, 2017.....	90
Table D-3	Resident Deaths by Race and Gender, for Single Years of Age, Florida, 2017.....	91
Table D-4	Resident Deaths by Age Group, by Race and Gender, by County, Florida, 2017.....	93
Table D-5	Resident Deaths and Rates per 100,000 Population by Hispanic or Haitian Origin, by County, Florida, 2017.....	100

## TABLE OF CONTENTS (Continued)

Table D-6	Resident Deaths for Incorporated Cities of 2,400 or More Population, by Race, by County, Florida, 2017.....	101
Table D-7	Resident Deaths by Month, by County, Florida, 2017.....	108
Table D-8	Recorded Deaths by Disposition of Remains and Percent of Recorded Deaths, by Race, by County, Florida, 2017.....	109
Table D-9	Resident Deaths for 113 Cause Groups, by Race and Gender, Florida, 2017.....	113
Table D-10	Resident Deaths for 358 Cause Groups, by Age Group, Florida, 2017.....	117
Table D-11	Resident Deaths for Selected Causes, by Age Groups, by County, Florida, 2017.....	125
Table D-12	Resident Deaths by Selected Causes, by Race, by County, Florida, 2017.....	159
Table D-13	Recorded Deaths by Type of Place of Death, by County, Florida, 2017.....	167

## MARRIAGES AND DISSOLUTIONS OF MARRIAGE

Chart M-1	Marriages and Dissolutions of Marriage, and Rates per 1,000 Population, Florida and United States, Census Years 1920-2000 and 2007-2017.....	170
Graph M-1	Marriages and Dissolutions of Marriage Rates per 1,000 Population, Florida and United States, 2007-2017.....	170
Table M-1	Marriages Performed by Month, By County of Issuance, Florida, 2017.....	171
Table M-2	Marriages by Race of Spouses, Florida, 2017.....	172
Table M-3	Dissolutions of Marriage by Duration of Marriage in Years and Number of Minor Children Affected, Florida, 2017.....	172
Table M-4	Dissolutions of Marriage by Month, by County, Florida, 2017.....	173
Table M-5	Dissolutions of Marriage by Number of Minor Children Affected, by County, Florida, 2017...	174

## APPENDICES

Appendix 1	Rates and Formulae.....	175
Appendix 2	Descriptions and ICD-10 Codes for 130 Selected Causes of Death shown in Table F-7.....	177
Appendix 3	Descriptions and ICD-10 Codes for 113 Selected Causes of Death shown in Chart D-3, Table D-9, Table D-11, and Table D-12.....	180
Appendix 4	Descriptions and ICD-10 Codes for 358 Selected Causes of Death shown in Table D-10....	183

## EXECUTIVE SUMMARY

The Vital Statistics Annual Report from the Florida Department of Health reveals that Florida is growing in population and in health. Several key indicators point to progress made in enhancing the quality of life across different parts of Florida's population, as well as areas needing continued attention and improvement.

In 2017, Florida's population reached 20,555,728 residents, a 1.6 percent increase from 2016. In 2017, the racial distribution of the population was 77.6 percent white, 16.9 percent black and 5.5 percent other race. Hispanics comprised 25.0 percent of the population and Non-Hispanics 75.0 percent. A Florida resident born in 2017 can be expected to live 78.9 years, which is an increase of 7.8 years from the life expectancy in 1970.

In 2017, the number of live births among residents in Florida decreased by 0.6 percent to 223,579. In 2017, Florida experienced a birth rate of 10.9 births per 1,000 population, which was a 1.8 percent decrease from 2016. The birth rate among black mothers was the highest at 14.4 births per 1,000 population. Hispanic mothers also experienced a birth rate higher than white mothers at 13.0 births per 1,000 population. The percent of births to mothers younger than 19 declined to 2.5 percent which was a 7.4 percent decline from 2016 and the lowest on record. Roughly 7 out of every 15 resident live births (46.9 percent) were to unwed mothers.

In 2017, fetal deaths, also known as stillbirths, increased to 6.9 per 1,000 live births and fetal deaths. This represents a 1.5 percent increase from 2016.

Florida's 2017 infant mortality rate is unchanged at 6.1 per 1,000 live births, the same rate as 2016. The 2017 resident infant mortality rate has dropped 36.5 percent since 1990 and is currently less than half the rate of 1980. The most frequent causes of resident infant deaths in 2017 were: 1) Perinatal Period Conditions (670 deaths), 2) Congenital Malformations (268 deaths), 3) Unintentional Injuries (Accidents) (134 deaths), and 4) Sudden Infant Death Syndrome (SIDS) (61 deaths). These causes accounted for 83.6 percent of all resident infant deaths.

In 2017, Florida resident deaths increased to 203,353, a 3.1 percent increase from 2016. Heart disease was the leading cause of death in 2017, accounting for 46,159 deaths. Cancer was the second leading cause of death in 2017, accounting for 44,862 deaths.

The number of marriages in Florida decreased by 2.2 percent from 2016 (167,416 marriages) to 2017 (163,746 marriages). The marriage rate, per 1,000 population, decreased from 8.3 in 2016 to 8.0 in 2017. The month of March was the most popular month for marriage with 16,312 marriages performed. Of the 75,781 dissolutions of marriage in 2017, over half (55.9 percent) did not affect any minor children.



## **INTRODUCTION**

This report summarizes data compiled from the original records/reports that were filed with the Bureau of Vital Statistics as required by law. These include records and reports of live births, deaths, fetal deaths, marriages and dissolutions of marriage. Responsibility for filing birth records lies with the physician, midwife or other attendant. Funeral directors, or other persons acting as such, are legally charged with filing death records. The quality of data presented in this Annual Report is directly related to the completeness, accuracy and processing associated with the source documents, registration procedures and statistical reporting systems.

### **HISTORY OF FLORIDA'S VITAL STATISTICS:**

Official collection of Florida's birth and death records started in 1917 and the mandate to collect these data statewide was addressed again in 1927. Florida became a nationally recognized death registration jurisdiction in 1919 and a nationally recognized birth registration jurisdiction in 1924. Marriage and dissolution records have been filed with Florida's Bureau of Vital Statistics since June 1927.

Annual reporting of Vital Statistics began in 1919. Publication of the Florida Vital Statistics Annual Report 2017 marks the 99<sup>th</sup> year this Annual Report has been produced.

### **RATES AND FORMULAE:**

Various rates are presented throughout this Annual Report. Formulas used for these calculations are presented in Appendix 1.

### **RESIDENT AND RECORDED EVENTS:**

Data on births and deaths are tabulated according to both the usual place of residence (events occurring to Florida residents regardless of the place of occurrence) and the place of occurrence (events occurring in Florida regardless of the usual place of residence). The former are referred to as resident events and the latter as recorded events. Prior to 1933 only recorded data are available.

Varying interpretations of the usual place of residence by Florida's many seasonal visitors and military families may influence the accuracy of resident tabulations since the residence shown on the record is normally accepted without question. For births, the mother's residence is always used.

Data on marriages are based on county of marriage record issuance. Data on dissolution of marriage records are by place of occurrence only; there is no interstate exchange of these records. Florida dissolutions of marriage are granted only to legal residents.

### **POPULATION:**

The resident midyear July 1 population estimates for 2001-2017 used in this Annual Report were developed by the Department of Health, Division of Public Health Statistics and Performance Management in consultation with the Florida Legislature's Office of Economic and Demographic Research (s. 216.135, Florida Statutes).

### **RACE:**

Since 1989, the National Center for Health Statistics (NCHS) has classified live births according to the race of the mother. Because of this change and for purposes of comparability, vital statistics data in this report have been modified and are based on the race of the mother for all live birth data. In examining trends for related indicators such as infant deaths, low birthweight and births to unwed mothers, it is important to use the same race methodology throughout the time period being analyzed. Due to the change in methodology from the use of the race of the child to the use of the race of the mother, some of the black and other race births (based on the race of child) will now be classified as white births (based on the race of the mother).

Race entries usually are tabulated as stated on the birth, death and marriage certificates. However, designations such as Hispanic are generally classified as white. Designations such as bi-racial, black and other race or mixed race are classified as "other race." The 2000 Census permitted multiple responses to be made for the question

regarding race. When the Florida Bureau of Vital Statistics revised its birth certificate for the 2004 data year and its death certificate for the 2005 data year, the new certificates also permitted multiple responses to be made for the race question. There are 15 race designations from which any number may be chosen. For tabulation purposes, frequency counts for each of the 15 designations indicate that only a single selection was made. When the single category "other" was selected and a black Hispanic designation was specified, the race was classified as black. Otherwise, "other" with a Hispanic designation was classified as white. When white and black are displayed in the data tables, they represent only white race and only black race, respectively. When "other" is displayed in the data tables it represents multiple races or only a race other than white or black.

**CAUSE OF DEATH:**

The underlying cause of death is determined from death certificate medical information in accordance with procedures established by the World Health Organization (WHO) and NCHS. Standardized codes are assigned from the International Classification of Diseases (ICD). To keep abreast of changes in medical knowledge, the ICD is revised approximately every 10 to 15 years. Revisions and years used in Florida are:

<u>Revision</u>	<u>Years</u>	<u>Revision</u>	<u>Years</u>
Second .....	1917-1920	Seventh .....	1958-1967
Third .....	1921-1929	Eighth .....	1968-1978
Fourth .....	1930-1940	Ninth .....	1979-1998
Fifth .....	1941-1948	Tenth.....	1999-Present
Sixth .....	1949-1957		

Due to these revisions, year-to-year comparisons of deaths by cause can be misleading, unless such comparisons span a period of years in which only one revision was used or in which the changes from one revision to another were minor.

The Tenth Revision contains major modifications and a disease category such as pneumonia/influenza may be redefined so that more or fewer deaths are included in the classification. To permit more accurate comparisons, NCHS coded a sample of 1996 U.S. deaths by both the Ninth and Tenth Revision rules. The results were grouped by major causes and, for each of these, the number of Tenth Revision deaths was divided by the number of Ninth Revision deaths to produce a comparability ratio. For example, the comparability ratio for Malignant Neoplasm is 1.0068. This means the Tenth Revision coding of 10,000 death certificates will produce about 68 more malignant neoplasms than the Ninth Revision. The comparability ratios for 113 selected causes of death and the 130 selected causes of infant death may be found in the National Vital Statistics Report, Vol. 49, No. 2, May 18, 2001 available at [http://www.cdc.gov/nchs/data/nvsr/nvsr49/nvsr49\\_02.pdf](http://www.cdc.gov/nchs/data/nvsr/nvsr49/nvsr49_02.pdf).

**AGE-ADJUSTED DEATH RATE (AADR):**

The Age-Adjusted Death Rate (AADR) is a summary rate of deaths that facilitates the comparability of rates for areas or population subgroups with different age distributions. These rates are presented as per 1,000 or 100,000 population. The AADRs published in this report are the rates that would have been observed if the age-specific death rates for the given year had prevailed in a population whose age distribution was the same as that of the standard population. Through 1960, the population of the United States in 1940 was used as a standard for computation of the AADRs using the direct method. For 1970 and forward, the projected 2000 standard million population of the United States is used as a standard for computation of the AADRs using the direct method. The specified age intervals are under 1, 1-4, 5-14, 15-24, 25-34, 35-44, 45-54, 55-64, 65-74, 75-84 and 85 years or older.

**STATE TOTALS:**

State totals include individuals whose age, gender or resident county/city is unknown or not reported. State totals on tables showing race may include individuals who belong to a race other than white or black, or whose race is unknown. As a result, a state total may be greater than the sum of the rows or columns.

**MORE INFORMATION:**

For more information, access [www.flhealthcharts.com](http://www.flhealthcharts.com). Call the Florida Bureau of Vital Statistics at (904) 359-6900 for assistance with this Annual Report.

# Population

**CHART P-1: YEARS OF LIFE EXPECTANCY AT BIRTH, BY RACE, ETHNICITY AND GENDER, FOR FLORIDA RESIDENTS AND UNITED STATES TOTAL, CENSUS YEARS 1970-2000 AND 2007-2017**

YEAR	FLORIDA							UNITED STATES			
	TOTAL	WHITE <sup>1</sup>		BLACK <sup>1</sup>		HISPANIC <sup>2</sup>		TOTAL	WHITE <sup>1</sup>	BLACK <sup>1</sup>	HISPANIC <sup>2</sup>
		MALE	FEMALE	MALE	FEMALE	MALE	FEMALE				
1970	71.1	68.5	77.0	59.1	68.7	NA	NA	70.9	71.1	NA	NA
1980	74.3	71.2	79.4	63.2	72.8	NA	NA	73.7	74.4	68.0	NA
1990	76.3	73.5	81.1	64.4	73.8	NA	NA	75.4	76.1	69.1	NA
2000	77.8	75.5	81.5	69.6	75.7	NA	NA	76.8	77.3	71.8	NA
2007	78.9	76.4	82.4	71.7	78.2	78.6	85.4	78.1	78.5	73.8	80.7
2008	79.1	76.5	82.5	72.5	78.9	79.3	85.3	78.2	78.5	74.3	80.8
2009	79.5	76.9	82.8	73.1	79.1	79.7	86.0	78.6	78.8	74.7	81.1
2010	79.1	76.6	82.2	73.6	79.1	80.5	86.0	78.7	78.9	75.1	81.2
2011	79.1	76.6	82.3	73.4	79.2	79.6	85.3	78.7	79.0	75.3	81.4
2012	79.3	76.9	82.3	73.7	79.9	79.8	85.0	78.8	79.1	75.5	81.6
2013	79.3	77.1	82.4	73.9	80.0	80.2	85.2	78.8	79.1	75.5	81.6
2014	79.3	76.9	82.4	74.3	80.1	79.9	85.6	78.8	79.0	75.6	81.8
2015	79.1	76.6	82.4	73.8	80.2	79.7	85.6	78.8	NA	NA	NA
2016	78.9	76.3	82.1	73.9	79.8	79.5	85.5	NA	NA	NA	NA
2017	78.9	76.3	82.0	73.8	80.2	NA	NA	NA	NA	NA	NA

1. Regardless of ethnicity.  
2. Regardless of race

**GRAPH P-1: YEARS OF LIFE EXPECTANCY AT BIRTH, FLORIDA AND UNITED STATES, CENSUS YEARS 1970-2000 AND 2007-2017**

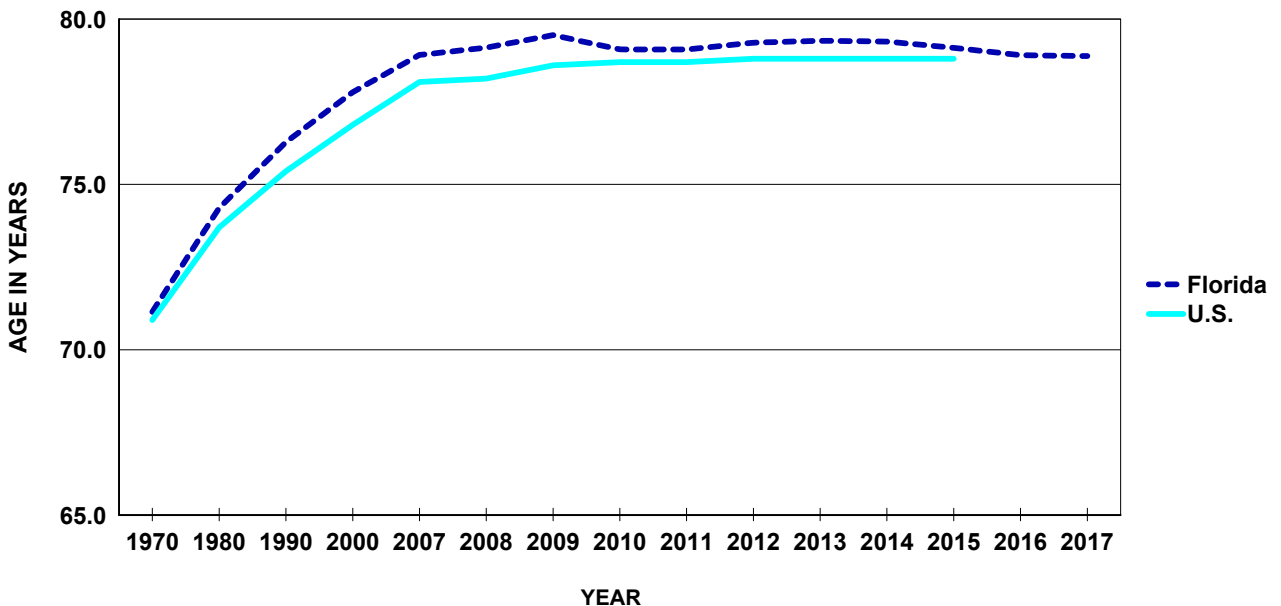
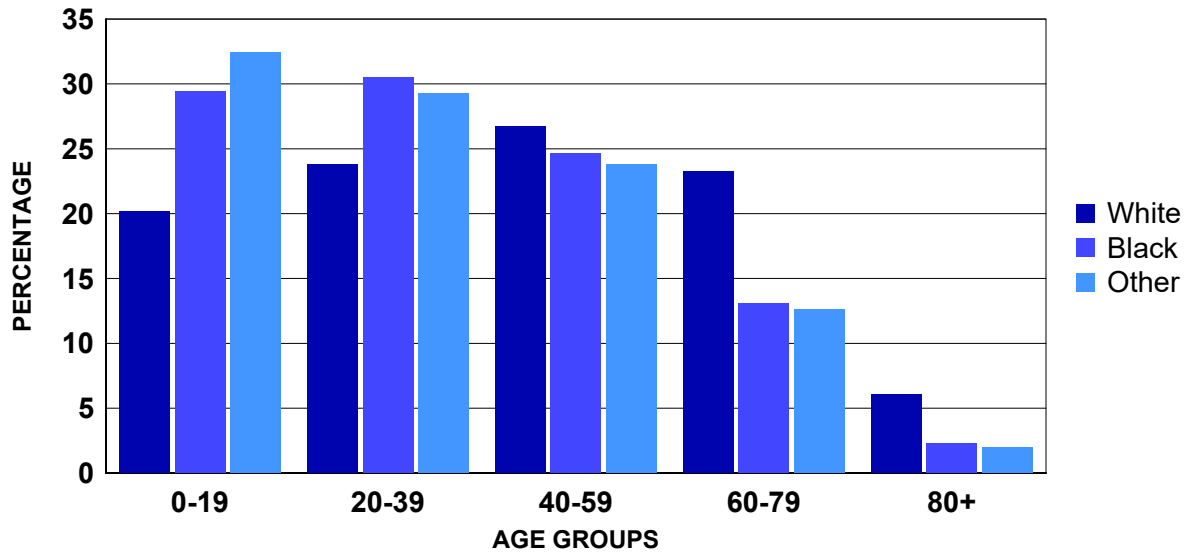

**CHART P-2: NATURAL INCREASE\* IN POPULATION,  
BY RACE, FLORIDA 2007-2017**

YEAR	TOTAL	WHITE	BLACK	OTHER
2007	71,412	27,292	33,308	10,396
2008	60,944	17,521	33,076	9,870
2009	51,537	9,996	32,220	8,714
2010	42,010	1,891	30,938	8,243
2011	40,381	171	30,470	9,210
2012	37,105	-3,177	30,121	9,578
2013	35,180	-3,947	29,305	9,029
2014	34,867	-4,483	29,163	9,256
2015	32,785	-5,563	28,145	9,242
2016	27,782	-10,602	27,312	9,783
2017	20,226	-17,934	26,987	10,185

\*Resident Live Births minus Resident Deaths.

**GRAPH P-2: PERCENT DISTRIBUTION OF RACE-SPECIFIC POPULATION  
BY AGE GROUPS, FLORIDA, 2017**



**CHART P-3: RESIDENT MIDYEAR POPULATION ESTIMATES, BY AGE, RACE AND GENDER, FLORIDA, 2017**

AGE GROUP	TOTAL	WHITE			BLACK			OTHER		
		TOTAL	MALE	FEMALE	TOTAL	MALE	FEMALE	TOTAL	MALE	FEMALE
<b>TOTAL</b>	<b>20,555,728</b>	<b>15,944,707</b>	<b>7,826,179</b>	<b>8,118,528</b>	<b>3,470,100</b>	<b>1,670,734</b>	<b>1,799,366</b>	<b>1,140,921</b>	<b>546,006</b>	<b>594,915</b>
<1 <sup>1</sup>	219,916	156,422	79,907	76,515	49,134	24,953	24,181	14,360	7,389	6,971
1-4 <sup>2</sup>	904,104	616,632	315,961	300,671	203,000	103,101	99,899	84,472	42,919	41,553
5-9	1,140,565	784,651	401,487	383,164	258,660	131,118	127,542	97,254	49,450	47,804
10-14	1,151,511	810,282	415,302	394,980	251,444	127,220	124,224	89,785	45,152	44,633
15-19	1,186,803	843,158	433,733	409,425	259,924	132,104	127,820	83,721	42,287	41,434
20-24	1,271,555	901,974	464,296	437,678	284,100	143,919	140,181	85,481	42,994	42,487
25-29	1,387,899	1,009,910	517,810	492,100	290,460	144,222	146,238	87,529	43,454	44,075
30-34	1,291,730	957,319	488,535	468,784	251,704	121,846	129,858	82,707	39,360	43,347
35-39	1,234,391	922,968	465,703	457,265	233,592	111,143	122,449	77,831	36,320	41,511
40-44	1,225,687	933,019	468,489	464,530	216,717	101,876	114,841	75,951	35,206	40,745
45-49	1,323,581	1,038,134	518,579	519,555	214,132	101,409	112,723	71,315	33,047	38,268
50-54	1,426,204	1,141,715	562,942	578,773	218,611	102,994	115,617	65,878	30,057	35,821
55-59	1,416,889	1,152,145	556,277	595,868	206,163	95,969	110,194	58,581	26,074	32,507
60-64	1,301,038	1,081,026	506,939	574,087	168,756	76,367	92,389	51,256	22,385	28,871
65-69	1,267,153	1,091,679	511,225	580,454	132,297	59,011	73,286	43,177	18,693	24,484
70-74	999,467	880,528	411,437	469,091	89,325	39,040	50,285	29,614	13,287	16,327
75-79	738,324	655,878	302,090	353,788	62,890	26,346	36,544	19,556	8,877	10,679
80-84	516,233	463,678	207,989	255,689	40,732	15,848	24,884	11,823	5,130	6,693
85+	552,678	503,589	197,478	306,111	38,459	12,248	26,211	10,630	3,925	6,705

Source: The Florida Legislature, Office of Economic and Demographic Research, July 1 estimates or births and infant deaths from the Bureau of Vital Statistics.  
 1. The <1 age group is number of births minus infant deaths obtained when in-state births and infant deaths were finalized plus the number of out-of-state births minus infant deaths from the previous calendar year. When the estimate of individuals <1 in a county exceeds the 0-4 population estimate from the Office of Economic and Demographic Research for the county, then the county's total 0-4 population estimate is reallocated based on the proportion of individuals <1 in each race, ethnic, gender group in relation to the total number who are <1 in the county. A final adjustment may have been made to the <1 estimate to ensure that the sum of the <1, 1, 2, 3, and 4 age groups total to the county's 0-4 population estimate.

2. The 1-4 age group for each county is the Office of Economic and Demographic Research 0-4 age group estimate minus the <1 age group estimate described in the previous footnote. A final adjustment may have been made to the 1-4 estimate to ensure that the sum of the <1, 1, 2, 3, and 4 age groups total to the county's 0-4 population estimate.

**CHART P-4: RESIDENT MIDYEAR POPULATION ESTIMATES, BY RACE AND GENDER, FLORIDA,  
CENSUS YEARS 1970-1990 AND 1998-2017**

YEAR	TOTAL	WHITE			BLACK			OTHER		
		TOTAL	MALE	FEMALE	TOTAL	MALE	FEMALE	TOTAL	MALE	FEMALE
1970	6,851,176	5,775,400	2,791,845	2,983,555	1,047,244	501,598	545,646	28,532	13,990	14,542
1980	9,840,317	8,389,968	4,031,868	4,358,100	1,366,808	649,110	717,698	83,541	39,070	44,471
1990	13,029,114	11,040,436	5,358,366	5,682,070	1,790,653	854,838	935,815	198,025	94,610	103,415
1998	15,309,968	12,633,341	6,177,496	6,455,845	2,334,494	1,122,859	1,211,635	342,133	162,015	180,118
1999	15,679,606	12,903,840	6,313,637	6,590,203	2,412,203	1,160,236	1,251,967	363,563	173,549	190,014
2000	16,074,896	13,200,518	6,461,066	6,739,452	2,487,562	1,196,463	1,291,099	386,816	186,108	200,708
2001	16,384,860	13,308,708	6,517,402	6,791,306	2,506,652	1,203,991	1,302,661	569,500	274,650	294,850
2002	16,718,033	13,530,669	6,628,652	6,902,017	2,577,689	1,238,065	1,339,624	609,675	294,751	314,924
2003	17,074,368	13,771,781	6,751,592	7,020,189	2,650,445	1,273,337	1,377,108	652,142	313,870	338,272
2004	17,476,489	14,047,501	6,893,166	7,154,335	2,732,636	1,312,932	1,419,704	696,352	334,256	362,096
2005	17,876,663	14,314,124	7,027,973	7,286,151	2,818,056	1,353,355	1,464,701	744,483	357,294	387,189
2006	18,237,596	14,539,520	7,142,191	7,397,329	2,904,545	1,395,616	1,508,929	793,531	381,434	412,097
2007	18,500,958	14,695,237	7,223,143	7,472,094	2,970,749	1,428,525	1,542,224	834,972	400,760	434,212
2008	18,636,837	14,747,636	7,244,354	7,503,282	3,019,761	1,452,221	1,567,540	869,440	416,260	453,180
2009	18,711,844	14,762,048	7,248,318	7,513,730	3,049,814	1,466,943	1,582,871	899,982	431,386	468,596
2010	18,820,278	14,815,082	7,276,743	7,538,339	3,083,154	1,483,295	1,599,859	922,042	442,190	479,852
2011	18,941,742	14,910,321	7,321,404	7,588,917	3,106,365	1,494,849	1,611,516	925,056	442,904	482,152
2012	19,118,938	14,997,292	7,364,269	7,633,023	3,165,062	1,524,688	1,640,374	956,584	457,994	498,590
2013	19,314,396	15,106,653	7,418,152	7,688,501	3,219,386	1,549,521	1,669,865	988,357	473,154	515,203
2014	19,579,871	15,278,924	7,504,007	7,774,917	3,278,527	1,578,356	1,700,171	1,022,420	489,472	532,948
2015	19,897,762	15,492,935	7,608,260	7,884,675	3,344,939	1,610,114	1,734,825	1,059,888	507,150	552,738
2016	20,231,092	15,722,428	7,719,778	8,002,650	3,408,734	1,641,187	1,767,547	1,099,930	526,199	573,731
2017	20,555,728	15,944,707	7,826,179	8,118,528	3,470,100	1,670,734	1,799,366	1,140,921	546,006	594,915

Source: The Florida Legislature, Office of Economic and Demographic Research

**CHART P-5: RESIDENT MIDYEAR POPULATION ESTIMATES, BY AGE GROUPS, FLORIDA,  
CENSUS YEARS 1970-1990 AND 1998-2017**

YEAR	AGE GROUP											
	TOTAL	<1 <sup>1</sup>	1-4 <sup>2</sup>	5-14	15-24	25-34	35-44	45-54	55-64	65-74	75-84	85+
1970	6,851,176	112,644	391,737	1,251,059	1,093,338	768,900	748,346	767,772	713,958	656,231	289,759	57,432
1980	9,840,317	129,893	448,565	1,310,351	1,630,632	1,438,555	1,051,361	994,915	1,131,187	1,067,585	517,689	119,584
1990	13,029,114	197,234	687,549	1,577,347	1,679,321	2,125,870	1,830,009	1,291,371	1,266,366	1,372,242	792,709	209,096
1998	15,309,968	194,149	729,556	2,009,851	1,833,426	2,078,343	2,382,246	1,893,110	1,438,765	1,456,934	984,061	309,527
1999	15,679,606	195,521	737,786	2,057,884	1,893,078	2,071,054	2,445,284	1,995,809	1,508,272	1,445,428	1,006,711	322,779
2000	16,074,896	202,607	752,066	2,094,766	1,961,818	2,086,402	2,488,959	2,090,243	1,579,582	1,455,587	1,029,871	332,995
2001	16,384,860	204,733	787,332	2,110,339	2,040,630	2,083,035	2,478,306	2,163,930	1,665,444	1,463,755	1,048,642	338,714
2002	16,718,033	204,486	781,008	2,120,022	2,086,329	2,071,620	2,490,536	2,267,322	1,758,361	1,489,751	1,085,544	363,054
2003	17,074,368	211,257	808,356	2,171,906	2,140,399	2,120,794	2,541,604	2,304,679	1,790,311	1,517,846	1,103,047	364,169
2004	17,476,489	220,922	840,464	2,223,491	2,291,411	2,114,627	2,515,128	2,419,314	1,925,093	1,433,804	1,071,348	420,887
2005	17,876,663	226,176	848,666	2,271,019	2,323,896	2,169,191	2,559,269	2,488,666	1,976,581	1,460,734	1,142,811	409,654
2006	18,237,596	236,579	857,820	2,296,310	2,366,202	2,221,896	2,544,341	2,551,058	2,067,667	1,513,436	1,149,747	432,540
2007	18,500,958	237,193	871,978	2,313,360	2,401,336	2,259,101	2,525,432	2,601,729	2,142,955	1,546,842	1,150,763	450,269
2008	18,636,837	230,660	905,284	2,306,432	2,410,214	2,272,113	2,481,650	2,627,769	2,198,837	1,565,961	1,148,391	489,526
2009	18,711,844	220,233	923,983	2,294,240	2,415,671	2,281,287	2,433,459	2,652,212	2,253,825	1,584,274	1,141,403	511,257
2010	18,820,278	224,098	834,824	2,202,794	2,437,270	2,272,695	2,421,253	2,744,741	2,368,230	1,760,445	1,114,335	439,593
2011	18,941,742	210,081	866,725	2,221,303	2,473,323	2,312,891	2,437,668	2,758,848	2,364,888	1,748,471	1,106,676	440,868
2012	19,118,938	209,568	864,252	2,220,419	2,483,701	2,358,439	2,412,827	2,761,736	2,440,747	1,781,802	1,118,070	467,377
2013	19,314,396	211,853	861,000	2,230,250	2,483,104	2,405,697	2,403,414	2,745,448	2,460,721	1,892,949	1,133,537	486,423
2014	19,579,871	217,037	856,486	2,247,663	2,490,275	2,462,027	2,410,595	2,737,635	2,508,083	1,987,603	1,156,350	506,117
2015	19,897,762	221,333	868,873	2,260,954	2,487,272	2,532,191	2,424,296	2,736,706	2,572,268	2,082,092	1,187,221	524,556
2016	20,231,092	220,904	889,872	2,272,126	2,474,982	2,608,186	2,443,227	2,742,649	2,645,654	2,175,153	1,218,261	540,078
2017	20,555,728	219,916	904,104	2,292,076	2,458,358	2,679,629	2,460,078	2,749,785	2,717,927	2,266,620	1,254,557	552,678

Source: The Florida Legislature, Office of Economic and Demographic Research, July 1 estimates or births and infant deaths from the Bureau of Vital Statistics.

1. The <1 age group is number of births minus infant deaths obtained when in-state births and infant deaths were finalized plus the number of out-of-state births minus infant deaths from the previous calendar year. When the estimate of individuals <1 in a county exceeds the 0-4 population estimate from the Office of Economic and Demographic Research for the county, then the county's total 0-4 population estimate is reallocated based on the proportion of individuals <1 in each race, ethnic, gender group in relation to the total number who are <1 in the county. A final adjustment may have been made to the <1 estimate to ensure that the sum of the <1, 1, 2, 3, and 4 age groups total to the county's 0-4 population estimate.

2. The 1-4 age group for each county is the Office of Economic and Demographic Research 0-4 age group estimate minus the <1 age group estimate described in the previous footnote. A final adjustment may have been made to the 1-4 estimate to ensure that the sum of the <1, 1, 2, 3, and 4 age groups total to the county's 0-4 population estimate.



TABLE P-1: RESIDENT MIDYEAR POPULATION ESTIMATES, BY RACE, ETHNICITY AND COUNTY, FLORIDA, 2017

	TOTAL	RACE			ETHNICITY	
		WHITE	BLACK	OTHER	NON-HISPANIC	HISPANIC
FLORIDA	20,555,728	15,944,707	3,470,100	1,140,921	15,419,874	5,135,854
ALACHUA	259,349	182,116	53,367	23,866	234,969	24,380
BAKER	27,066	22,527	3,770	769	26,388	678
BAY	178,953	147,136	20,237	11,580	167,655	11,298
BRADFORD	27,808	21,593	5,364	851	26,716	1,092
BREVARD	576,970	482,710	61,502	32,758	520,080	56,890
BROWARD	1,884,545	1,203,417	558,865	122,263	1,343,427	541,118
CALHOUN	14,658	12,088	1,902	668	13,819	839
CHARLOTTE	173,954	157,422	10,504	6,028	161,959	11,995
CITRUS	144,922	135,228	4,426	5,268	137,072	7,850
CLAY	210,767	172,610	23,734	14,423	190,481	20,286
COLLIER	358,506	320,744	26,284	11,478	261,757	96,749
COLUMBIA	69,250	54,086	12,631	2,533	65,109	4,141
MIAMI-DADE	2,754,749	2,156,123	510,640	87,986	891,044	1,863,705
DESOTO	35,454	29,648	4,583	1,223	24,429	11,025
DIXIE	17,040	14,943	1,673	424	16,331	709
DUVAL	942,841	578,623	285,719	78,499	855,900	86,941
ESCAMBIA	312,811	216,966	71,885	23,960	295,160	17,651
FLAGLER	106,076	89,150	11,651	5,275	95,166	10,910
FRANKLIN	12,006	9,962	1,658	386	11,372	634
GADSDEN	48,690	20,241	27,277	1,172	43,758	4,932
GILCHRIST	16,977	15,680	808	489	16,024	953
GLADES	13,263	10,368	1,899	996	10,421	2,842
GULF	16,957	13,371	3,096	490	16,170	787
HAMILTON	14,749	9,215	4,986	548	13,407	1,342
HARDEE	27,675	24,480	2,104	1,091	15,673	12,002
HENDRY	38,675	31,937	4,912	1,826	18,547	20,128
HERNANDO	183,065	165,516	10,452	7,097	160,411	22,654
HIGHLANDS	102,590	87,729	10,766	4,095	83,002	19,588
HILLSBOROUGH	1,388,111	1,038,994	245,660	103,457	1,004,834	383,277
HOLMES	20,132	18,023	1,324	785	19,581	551
INDIAN RIVER	149,930	130,522	14,014	5,394	131,886	18,044
JACKSON	50,303	35,117	13,424	1,762	47,903	2,400
JEFFERSON	14,530	9,105	5,053	372	13,934	596
LAFAYETTE	8,651	7,123	1,293	235	7,575	1,076
LAKE	333,598	280,697	36,091	16,810	284,393	49,205
LEE	700,837	609,707	63,314	27,816	557,404	143,433
LEON	291,879	181,505	92,251	18,123	273,677	18,202
LEVY	40,832	35,704	3,825	1,303	37,465	3,367
LIBERTY	8,839	6,860	1,705	274	8,246	593
MADISON	19,295	11,361	7,449	485	18,359	936
MANATEE	367,130	316,531	33,848	16,751	307,972	59,158
MARION	352,067	290,390	46,873	14,804	307,981	44,086
MARTIN	152,333	137,878	8,560	5,895	132,224	20,109
MONROE	77,300	69,159	5,279	2,862	59,477	17,823
NASSAU	79,592	72,289	4,846	2,457	76,244	3,348
OKALOOSA	194,811	158,910	19,729	16,172	177,880	16,931
OKEECHOBEE	41,469	36,154	3,662	1,653	30,875	10,594
ORANGE	1,317,704	900,274	298,513	118,917	915,345	402,359
OSCEOLA	339,470	270,725	46,337	22,408	161,899	177,571
PALM BEACH	1,411,054	1,063,837	273,091	74,126	1,108,132	302,922
PASCO	507,081	450,773	29,885	26,423	434,523	72,558
PINELLAS	961,253	797,411	105,088	58,754	871,804	89,449
POLK	663,999	527,195	104,842	31,962	523,800	140,199
PUTNAM	73,068	58,770	11,972	2,326	65,935	7,133
SAINT JOHNS	229,272	204,736	12,611	11,925	214,195	15,077
SAINT LUCIE	299,962	224,553	61,162	14,247	244,959	55,003
SANTA ROSA	171,851	149,914	11,185	10,752	162,557	9,294
SARASOTA	407,501	373,606	19,477	14,418	371,404	36,097
SEMINOLE	457,028	365,371	56,847	34,810	364,006	93,022
SUMTER	123,928	111,657	9,380	2,891	117,089	6,839
SUWANNEE	44,522	37,305	5,919	1,298	40,488	4,034
TAYLOR	22,220	16,987	4,420	813	21,286	934
UNION	15,896	11,792	3,660	444	14,987	909
VOLUSIA	525,121	442,685	58,848	23,588	456,624	68,497
WAKULLA	32,134	26,493	4,544	1,097	30,926	1,208
WALTON	65,724	58,914	3,630	3,180	61,706	4,018
WASHINGTON	24,935	20,051	3,794	1,090	24,052	883



# **Live Births**

**CHART B-1: RESIDENT LIVE BIRTHS AND RATES PER 1,000 POPULATION,  
BY RACE\*, FLORIDA AND UNITED STATES,  
CENSUS YEARS 1970-2000 AND 2007-2017**

YEAR	NUMBER OF BIRTHS -FL				RATES - FL			RATES-U.S.		
	TOTAL	WHITE	BLACK	OTHER	TOTAL	WHITE	BLACK	TOTAL	WHITE	BLACK
1970	115,113	86,941	27,567	586	16.8	15.1	26.3	18.4	17.4	25.1
1980	131,810	97,401	33,127	1,259	13.4	11.6	24.2	15.9	15.1	21.3
1990	199,146	149,743	46,353	2,912	15.3	13.6	25.9	16.7	15.8	22.4
2000	204,030	150,115	47,271	6,351	12.7	11.4	19.0	14.4	13.9	17.0
2007	239,120	174,597	51,587	12,503	12.9	11.9	17.4	14.3	13.8	16.7
2008	231,417	167,487	51,362	12,049	12.4	11.4	17.0	14.0	13.5	16.3
2009	221,391	159,186	50,559	11,006	11.8	10.8	16.6	13.5	13.0	15.8
2010	214,519	153,480	49,189	10,716	11.4	10.4	16.0	13.0	12.5	15.1
2011	213,237	152,007	48,838	11,623	11.3	10.2	15.7	12.7	12.2	14.8
2012	212,954	150,866	48,992	12,335	11.1	10.1	15.5	12.6	12.1	14.7
2013	215,194	153,278	48,737	12,213	11.1	10.1	15.1	12.4	12.0	14.5
2014	219,905	156,999	49,059	12,712	11.2	10.3	15.0	12.5	12.0	14.5
2015	224,273	160,830	49,109	13,127	11.3	10.4	14.7	12.4	12.0	14.3
2016	225,018	160,365	49,405	13,833	11.1	10.2	14.5	12.2	NA	NA
2017	223,579	158,088	49,801	14,553	10.9	9.9	14.4	NA	NA	NA

\*Data are based on the race of the mother.

**GRAPH B-1: RESIDENT LIVE BIRTH RATES PER 1,000 POPULATION, BY RACE OF  
MOTHER, FLORIDA AND UNITED STATES, 2007-2017**

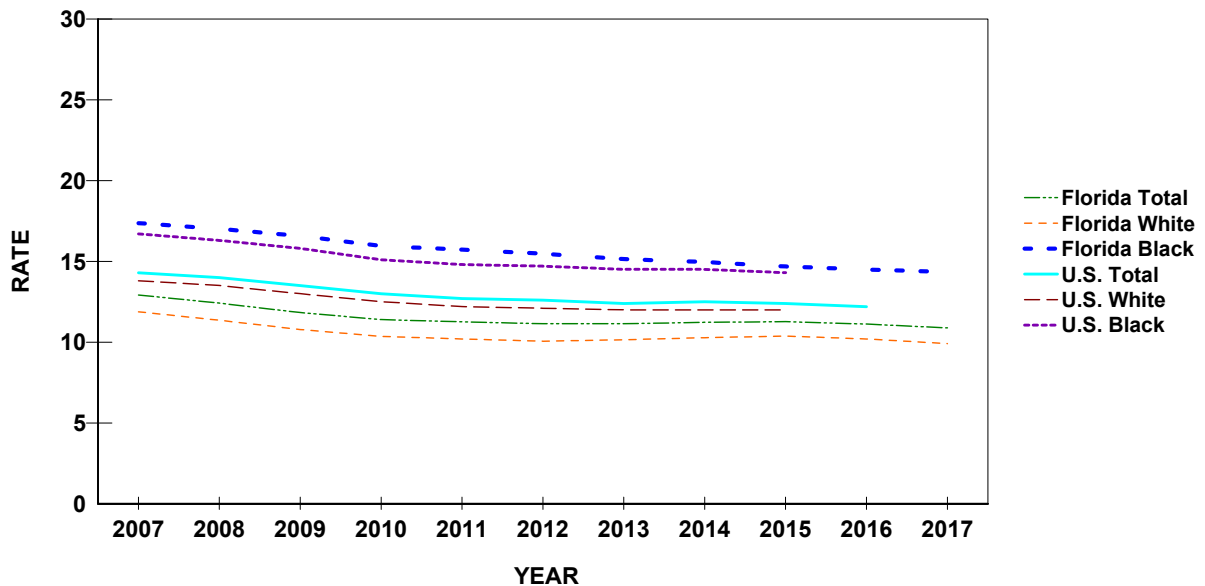

**CHART B-2: RESIDENT LIVE BIRTHS TO MOTHERS 18 YEARS AND UNDER,  
BY SINGLE YEARS OF AGE, AND PERCENT OF TOTAL BIRTHS,  
BY RACE OF MOTHER, FLORIDA, 1975, 1980, 1985, 1990, 1995, 2000, 2005, 2010 AND 2013-2017**

YEAR	AGE OF MOTHER							18 YEARS & UNDER	
	< 13	13	14	15	16	17	18	NUMBER	PERCENT
<b>TOTAL</b>									
1975	20	145	647	1,798	3,369	4,936	6,482	17,397	16.5
1980	21	98	509	1,537	2,913	4,429	6,299	15,806	12.0
1985	16	105	549	1,407	2,709	4,348	6,139	15,273	9.3
1990	31	138	591	1,661	3,148	5,193	7,544	18,306	9.2
1995	20	128	588	1,583	3,236	5,166	6,971	17,692	9.4
2000	24	95	412	1,213	2,702	4,730	7,094	16,270	8.0
2005	15	59	341	1,036	2,428	4,126	6,797	14,802	6.5
2010	6	54	190	660	1,567	3,171	5,466	11,114	5.2
2013	5	27	132	448	1,074	2,176	3,798	7,660	3.6
2014	5	15	122	386	958	1,862	3,590	6,938	3.2
2015	5	17	108	340	906	1,857	3,283	6,516	2.9
2016	5	17	94	333	837	1,689	3,106	6,081	2.7
2017	5	19	82	289	754	1,517	2,979	5,645	2.5
<b>WHITE</b>									
1975	5	34	207	693	1,651	2,868	4,078	9,536	12.2
1980	5	24	128	581	1,370	2,434	3,887	8,429	8.7
1985	4	26	168	600	1,439	2,537	3,744	8,518	6.9
1990	8	37	201	693	1,571	2,976	4,636	10,122	6.8
1995	9	32	230	801	1,801	3,124	4,451	10,448	7.4
2000	6	43	167	625	1,512	2,863	4,463	9,679	6.4
2005	7	26	161	567	1,468	2,643	4,452	9,324	5.6
2010	4	24	103	346	915	1,930	3,363	6,685	4.4
2013	2	9	64	247	641	1,379	2,372	4,714	3.1
2014	3	7	67	210	593	1,192	2,304	4,376	2.8
2015	2	7	55	196	548	1,200	2,174	4,182	2.6
2016	4	11	49	184	518	1,089	2,011	3,866	2.4
2017	2	9	49	162	465	964	1,873	3,524	2.2
<b>BLACK</b>									
1975	15	111	439	1,101	1,711	2,057	2,387	7,821	29.4
1980	16	74	379	954	1,533	1,986	2,389	7,331	22.1
1985	12	78	379	799	1,259	1,796	2,368	6,691	17.3
1990	22	101	387	953	1,552	2,166	2,847	8,028	17.3
1995	10	96	353	761	1,399	1,973	2,446	7,038	16.7
2000	18	50	238	576	1,148	1,798	2,525	6,353	13.4
2005	8	33	169	426	884	1,354	2,121	4,995	10.4
2010	2	27	81	282	597	1,144	1,910	4,043	8.2
2013	2	15	67	181	397	685	1,267	2,614	5.4
2014	2	7	51	153	318	582	1,133	2,246	4.6
2015	3	8	46	128	317	563	967	2,032	4.1
2016	1	4	41	128	272	522	952	1,920	3.9
2017	3	10	24	106	247	476	923	1,789	3.6
<b>OTHER</b>									
1975	0	0	0	3	6	11	16	36	3.9
1980	0	0	1	2	10	8	23	44	3.5
1985	0	1	2	8	10	15	26	62	3.5
1990	1	0	3	14	22	46	58	144	4.9
1995	1	0	5	21	32	65	73	197	4.4
2000	0	2	6	12	37	64	103	224	3.5
2005	0	0	11	40	74	125	211	461	4.0
2010	0	3	4	26	48	76	169	326	3.0
2013	1	3	1	19	32	101	138	295	2.4
2014	0	1	4	18	44	71	132	270	2.1
2015	0	2	6	14	34	90	125	271	2.1
2016	0	2	3	17	36	63	126	247	1.8
2017	0	0	9	16	38	70	167	300	2.1

**CHART B-3: PERCENT OF RESIDENT LIVE BIRTHS FOR SELECTED BIRTHWEIGHT GROUPS,  
BY RACE OF MOTHER AND GENDER OF CHILD, FLORIDA, 1970-2000 AND 2007-2017**

YEAR	VERY LOW BIRTHWEIGHT: LESS THAN 1,500 GRAMS							LOW BIRTHWEIGHT: LESS THAN 2,500 GRAMS						
	TOTAL	WHITE		BLACK		OTHER		TOTAL	WHITE		BLACK		OTHER	
		MALE	FEMALE	MALE	FEMALE	MALE	FEMALE		MALE	FEMALE	MALE	FEMALE	MALE	FEMALE
1970	1.3	0.9	0.9	2.4	2.4	1.6	1.8	8.5	6.4	7.5	12.0	14.6	8.5	10.4
1980	1.4	1.0	0.9	2.6	2.6	0.6	0.7	7.6	5.6	6.5	11.6	13.1	3.8	5.9
1990	1.5	1.0	1.0	2.8	2.9	0.9	1.1	7.4	5.5	6.3	11.5	13.4	7.3	7.2
2000	1.5	1.2	1.1	2.8	2.9	1.2	1.1	8.0	6.2	7.0	11.4	13.3	7.4	8.8
2007	1.6	1.2	1.2	3.0	3.3	1.3	1.5	8.7	6.7	7.8	12.4	15.0	7.2	9.2
2008	1.7	1.2	1.3	2.9	3.1	1.3	1.6	8.8	6.8	8.0	12.3	14.8	8.0	9.0
2009	1.6	1.1	1.2	2.9	3.3	1.2	1.3	8.7	6.6	7.8	12.0	14.9	8.1	9.8
2010	1.6	1.3	1.2	2.8	3.2	1.4	1.2	8.7	6.6	7.7	12.5	14.9	8.2	9.6
2011	1.6	1.1	1.2	2.9	3.1	1.5	1.1	8.7	6.6	8.1	12.2	14.1	8.6	8.3
2012	1.6	1.2	1.2	2.8	2.9	1.2	1.3	8.6	6.8	7.7	11.7	14.0	7.7	9.0
2013	1.5	1.1	1.1	2.7	3.0	1.4	1.3	8.5	6.6	7.8	11.7	14.1	8.1	8.9
2014	1.6	1.2	1.2	3.0	2.9	1.5	1.3	8.7	6.6	7.9	12.3	14.5	7.6	9.1
2015	1.6	1.2	1.1	2.8	3.1	1.2	1.5	8.6	6.7	7.7	12.1	14.5	8.1	9.8
2016	1.5	1.1	1.1	2.8	3.2	1.1	1.1	8.7	6.5	7.9	12.5	15.2	7.4	9.7
2017	1.6	1.1	1.1	2.8	3.1	1.1	1.3	8.8	6.6	7.9	12.3	15.2	7.9	9.6

**CHART B-4: RESIDENT LIVE BIRTHS TO UNWED MOTHERS  
AND PERCENT OF TOTAL LIVE BIRTHS, BY RACE\*,  
FLORIDA AND UNITED STATES, CENSUS YEARS 1970-2000 AND 2007-2017**

YEAR	NUMBER OF BIRTHS				PERCENT - FL				PERCENT-U.S.		
	TOTAL	WHITE	BLACK	OTHER	TOTAL	WHITE	BLACK	OTHER	TOTAL	WHITE	BLACK
1970	17,264	5,679	11,554	27	15.0	6.5	41.9	4.6	10.7	5.7	37.6
1980	30,156	10,295	19,778	82	22.9	10.6	59.7	6.5	18.4	11.0	55.2
1990	63,126	31,276	31,360	442	31.7	20.9	67.7	15.2	28.0	20.4	66.5
2000	78,026	44,616	31,934	1,400	38.2	29.7	67.6	22.0	33.2	27.1	68.5
2007	110,160	70,251	36,197	3,501	46.1	40.2	70.2	28.0	39.7	34.8	71.2
2008	108,484	68,583	36,227	3,412	46.9	40.9	70.5	28.3	40.6	35.7	71.8
2009	105,654	66,080	36,133	3,133	47.7	41.5	71.5	28.5	41.0	36.0	72.3
2010	101,810	63,796	34,658	2,867	47.5	41.6	70.5	26.8	40.8	35.9	72.1
2011	101,466	63,266	34,657	3,230	47.6	41.6	71.0	27.8	40.7	35.7	71.8
2012	102,135	63,507	34,654	3,665	48.0	42.1	70.7	29.7	40.7	35.9	71.6
2013	103,303	65,151	34,150	3,599	48.0	42.5	70.1	29.5	40.6	35.8	71.0
2014	105,278	67,010	34,128	3,677	47.9	42.7	69.6	28.9	40.2	35.7	70.4
2015	106,998	68,504	34,157	3,795	47.7	42.6	69.6	28.9	40.3	35.8	70.1
2016	105,424	67,348	33,561	3,884	46.9	42.0	67.9	28.1	39.8	NA	NA
2017	104,873	66,289	33,673	4,429	46.9	41.9	67.6	30.4	NA	NA	NA

\*Data are based on the race of the mother.

**GRAPH B-2: PERCENT OF RESIDENT LIVE BIRTHS TO UNWED MOTHERS,  
BY RACE OF MOTHER, FLORIDA AND UNITED STATES, 2007-2017**

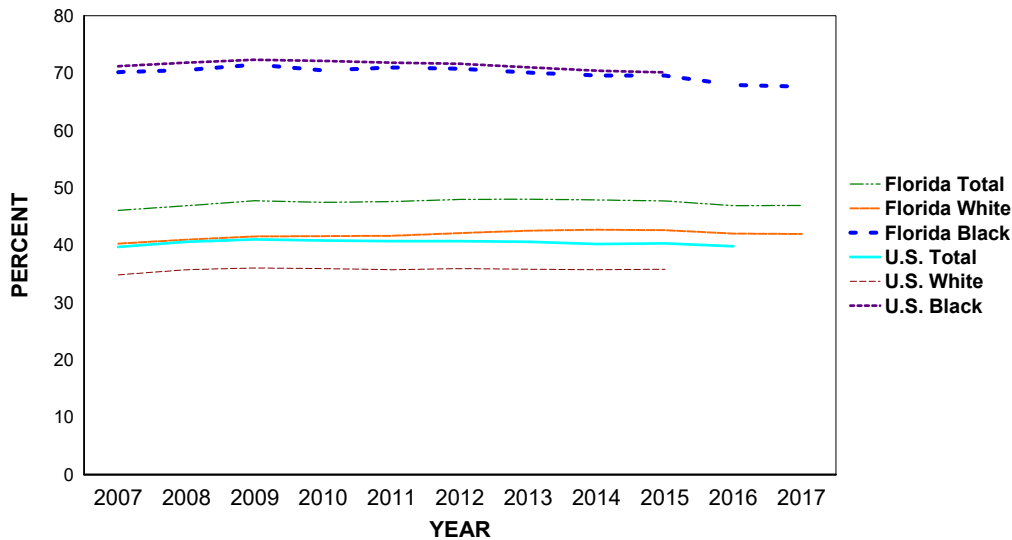

**CHART B-5: RESIDENT LIVE BIRTHS TO UNWED MOTHERS AND PERCENT  
BY AGE AND RACE OF MOTHER, FLORIDA, 2007 AND 2017**

	WHITE				BLACK				OTHER			
	2007		2017		2007		2017		2007		2017	
	NUMBER	%	NUMBER	%	NUMBER	%	NUMBER	%	NUMBER	%	NUMBER	%
<b>TOTAL</b>	<b>70,251</b>	<b>40.2</b>	<b>66,289</b>	<b>41.9</b>	<b>36,197</b>	<b>70.2</b>	<b>33,673</b>	<b>67.6</b>	<b>3,501</b>	<b>28.0</b>	<b>4,429</b>	<b>30.4</b>
10-14	172	99.4	60	100.0	188	99.5	37	100.0	12	100.0	9	100.0
15	550	94.2	162	100.0	407	100.0	106	100.0	29	100.0	16	100.0
16	1,414	91.4	450	96.8	948	99.2	245	99.2	82	96.5	35	92.1
17	2,516	88.9	916	95.0	1,526	98.8	473	99.4	109	89.3	69	98.6
18	3,945	83.9	1,686	90.0	2,267	97.3	902	97.7	214	89.2	154	92.2
19	5,350	77.5	2,865	85.6	2,915	95.6	1,480	96.2	259	81.4	227	85.7
20-24	26,244	60.0	19,781	67.7	13,978	84.7	10,984	87.8	1,149	51.1	1,325	61.9
25-29	16,179	33.6	19,816	42.2	8,164	62.3	10,189	69.5	850	23.8	1,282	31.6
30-34	8,483	21.5	12,707	27.5	3,772	46.5	5,950	52.1	480	13.3	778	16.8
35-44	5,348	20.3	7,738	27.2	2,010	37.6	3,276	42.1	311	13.8	528	16.9
45+	48	15.6	106	27.8	21	36.2	31	30.1	6	22.2	5	9.8
UNK	2	40.0	2	33.3	1	50.0	0	0.0	0	0.0	1	100.0

% = Percent



TABLE B-1: RESIDENT AND RECORDED LIVE BIRTHS AND BIRTH RATES PER 1,000 POPULATION, BY RACE OF MOTHER, BY COUNTY, FLORIDA, 2017

RESIDENT LIVE BIRTHS

	NUMBERS					RATES		
	TOTAL	WHITE	BLACK	OTHER	UNK	TOTAL	WHITE	BLACK
FLORIDA	223,579	158,088	49,801	14,553	1,137	10.9	9.9	14.4
ALACHUA	2,826	1,646	881	297	2	10.9	9.0	16.5
BAKER	313	262	44	7	0	11.6	11.6	11.7
BAY	2,314	1,741	340	184	49	12.9	11.8	16.8
BRADFORD	282	221	58	3	0	10.1	10.2	10.8
BREVARD	5,201	4,015	768	404	14	9.0	8.3	12.5
BROWARD	22,321	12,292	8,452	1,545	32	11.8	10.2	15.1
CALHOUN	125	114	10	1	0	8.5	9.4	5.3
CHARLOTTE	1,060	909	85	64	2	6.1	5.8	8.1
CITRUS	1,108	1,014	41	48	5	7.6	7.5	9.3
CLAY	2,195	1,730	307	152	6	10.4	10.0	12.9
COLLIER	3,182	2,592	433	157	0	8.9	8.1	16.5
COLUMBIA	797	616	153	28	0	11.5	11.4	12.1
MIAMI-DADE	31,797	24,286	6,337	960	214	11.5	11.3	12.4
DESOTO	386	336	46	4	0	10.9	11.3	10.0
DIXIE	139	122	13	4	0	8.2	8.2	7.8
DUVAL	13,180	7,152	4,717	1,277	34	14.0	12.4	16.5
ESCAMBIA	3,952	2,427	1,217	304	4	12.6	11.2	16.9
FLAGLER	810	654	107	48	1	7.6	7.3	9.2
FRANKLIN	114	99	11	4	0	9.5	9.9	6.6
GADSDEN	559	199	350	8	2	11.5	9.8	12.8
GILCHRIST	187	173	8	5	1	11.0	11.0	9.9
GLADES	61	50	10	1	0	4.6	4.8	5.3
GULF	123	103	13	6	1	7.3	7.7	4.2
HAMILTON	160	100	55	5	0	10.8	10.9	11.0
HARDEE	353	314	25	12	2	12.8	12.8	11.9
HENDRY	578	494	71	12	1	14.9	15.5	14.5
HERNANDO	1,552	1,336	108	90	18	8.5	8.1	10.3
HIGHLANDS	886	699	146	41	0	8.6	8.0	13.6
HILLSBOROUGH	17,415	12,265	3,841	1,275	34	12.5	11.8	15.6
HOLMES	224	208	12	4	0	11.1	11.5	9.1
INDIAN RIVER	1,276	827	231	60	158	8.5	6.3	16.5
JACKSON	512	348	137	26	1	10.2	9.9	10.2
JEFFERSON	142	83	57	2	0	9.8	9.1	11.3
LAFAYETTE	71	63	8	0	0	8.2	8.8	6.2
LAKE	3,265	2,577	490	191	7	9.8	9.2	13.6
LEE	6,679	5,477	987	210	5	9.5	9.0	15.6
LEON	3,131	1,577	1,374	174	6	10.7	8.7	14.9
LEVY	411	347	49	15	0	10.1	9.7	12.8
LIBERTY	86	79	7	0	0	9.7	11.5	4.1
MADISON	175	96	77	2	0	9.1	8.4	10.3
MANATEE	3,476	2,624	440	396	16	9.5	8.3	13.0
MARION	3,496	2,651	674	165	6	9.9	9.1	14.4
MARTIN	1,272	968	89	132	83	8.4	7.0	10.4
MONROE	731	568	118	44	1	9.5	8.2	22.4
NASSAU	838	754	49	30	5	10.5	10.4	10.1
OKALOOSA	2,681	2,157	266	253	5	13.8	13.6	13.5
OKEECHOBEE	538	475	29	25	9	13.0	13.1	7.9
ORANGE	16,887	10,768	4,464	1,621	34	12.8	12.0	15.0
OSCEOLA	4,387	3,560	429	382	16	12.9	13.1	9.3
PALM BEACH	15,043	9,663	4,298	1,032	50	10.7	9.1	15.7
PASCO	5,134	4,438	398	287	11	10.1	9.8	13.3
PINELLAS	8,228	5,866	1,496	711	155	8.6	7.4	14.2
POLK	7,846	5,874	1,569	393	10	11.8	11.1	15.0
PUTNAM	843	597	208	33	5	11.5	10.2	17.4
SAINT JOHNS	2,134	1,814	155	154	11	9.3	8.9	12.3
SAINT LUCIE	3,019	1,982	820	158	59	10.1	8.8	13.4
SANTA ROSA	1,925	1,723	90	108	4	11.2	11.5	8.0
SARASOTA	2,819	2,369	254	186	10	6.9	6.3	13.0
SEMINOLE	4,772	3,518	757	487	10	10.4	9.6	13.3
SUMTER	461	372	79	9	1	3.7	3.3	8.4
SUWANNEE	425	347	57	20	1	9.5	9.3	9.6
TAYLOR	204	158	42	4	0	9.2	9.3	9.5
UNION	139	120	18	1	0	8.7	10.2	4.9
VOLUSIA	4,986	3,896	820	241	29	9.5	8.8	13.9
WAKULLA	315	279	28	6	2	9.8	10.5	6.2
WALTON	775	707	38	29	1	11.8	12.0	10.5
WASHINGTON	250	190	40	16	4	10.0	9.5	10.5

TABLE B-1 (Cont.): RESIDENT AND RECORDED LIVE BIRTHS AND BIRTH RATES PER 1,000 POPULATION,  
BY RACE OF MOTHER, BY COUNTY, FLORIDA, 2017

RECORDED LIVE BIRTHS

	NUMBERS					RATES		
	TOTAL	WHITE	BLACK	OTHER	UNK	TOTAL	WHITE	BLACK
FLORIDA	223,601	157,975	49,875	14,590	1,161	10.9	9.9	14.4
ALACHUA	6,027	4,257	1,365	401	4	23.2	23.4	25.6
BAKER	2	1	1	0	0	0.1	0.0	0.3
BAY	2,867	2,187	413	209	58	16.0	14.9	20.4
BRADFORD	2	1	1	0	0	0.1	0.0	0.2
BREVARD	4,988	3,878	701	395	14	8.6	8.0	11.4
BROWARD	23,989	13,232	9,220	1,513	24	12.7	11.0	16.5
CALHOUN	1	1	0	0	0	0.1	0.1	0.0
CHARLOTTE	992	837	89	63	3	5.7	5.3	8.5
CITRUS	854	778	31	41	4	5.9	5.8	7.0
CLAY	2,570	1,843	581	142	4	12.2	10.7	24.5
COLLIER	3,415	2,810	424	180	1	9.5	8.8	16.1
COLUMBIA	613	422	174	17	0	8.9	7.8	13.8
MIAMI-DADE	28,911	22,566	5,275	847	223	10.5	10.5	10.3
DESOTO	264	234	26	4	0	7.4	7.9	5.7
DIXIE	1	1	0	0	0	0.1	0.1	0.0
DUVAL	14,752	8,744	4,554	1,416	38	15.6	15.1	15.9
ESCAMBIA	5,726	4,006	1,312	400	8	18.3	18.5	18.3
FLAGLER	8	5	1	2	0	0.1	0.1	0.1
FRANKLIN	1	0	1	0	0	0.1	0.0	0.6
GADSDEN	3	2	0	1	0	0.1	0.1	0.0
GILCHRIST	3	3	0	0	0	0.2	0.2	0.0
GLADES	0	0	0	0	0	0.0	0.0	0.0
GULF	0	0	0	0	0	0.0	0.0	0.0
HAMILTON	0	0	0	0	0	0.0	0.0	0.0
HARDEE	3	3	0	0	0	0.1	0.1	0.0
HENDRY	6	5	1	0	0	0.2	0.2	0.2
HERNANDO	1,716	1,497	101	94	24	9.4	9.0	9.7
HIGHLANDS	1,145	934	158	53	0	11.2	10.6	14.7
HILLSBOROUGH	20,587	14,815	4,357	1,380	35	14.8	14.3	17.7
HOLMES	0	0	0	0	0	0.0	0.0	0.0
INDIAN RIVER	1,059	654	193	51	161	7.1	5.0	13.8
JACKSON	416	272	117	27	0	8.3	7.7	8.7
JEFFERSON	0	0	0	0	0	0.0	0.0	0.0
LAFAYETTE	2	2	0	0	0	0.2	0.3	0.0
LAKE	2,602	1,989	455	154	4	7.8	7.1	12.6
LEE	6,829	5,633	1,002	192	2	9.7	9.2	15.8
LEON	4,743	2,574	1,967	190	12	16.2	14.2	21.3
LEVY	9	7	2	0	0	0.2	0.2	0.5
LIBERTY	0	0	0	0	0	0.0	0.0	0.0
MADISON	2	2	0	0	0	0.1	0.2	0.0
MANATEE	2,496	1,812	296	382	6	6.8	5.7	8.7
MARION	2,497	1,874	490	129	4	7.1	6.5	10.5
MARTIN	902	629	76	110	87	5.9	4.6	8.9
MONROE	468	343	89	33	3	6.1	5.0	16.9
NASSAU	539	462	55	18	4	6.8	6.4	11.3
OKALOOSA	2,188	1,739	219	225	5	11.2	10.9	11.1
OKEECHOBEE	5	4	1	0	0	0.1	0.1	0.3
ORANGE	22,582	15,359	5,180	1,997	46	17.1	17.1	17.4
OSCEOLA	4,574	3,604	467	473	30	13.5	13.3	10.1
PALM BEACH	17,466	11,380	4,802	1,229	55	12.4	10.7	17.6
PASCO	2,330	2,000	171	156	3	4.6	4.4	5.7
PINELLAS	9,298	6,788	1,565	774	171	9.7	8.5	14.9
POLK	5,565	4,181	1,086	297	1	8.4	7.9	10.4
PUTNAM	267	174	87	6	0	3.7	3.0	7.3
SAINT JOHNS	1,570	1,254	211	86	19	6.8	6.1	16.7
SAINT LUCIE	3,249	2,251	783	154	61	10.8	10.0	12.8
SANTA ROSA	374	328	27	17	2	2.2	2.2	2.4
SARASOTA	3,731	3,127	391	199	14	9.2	8.4	20.1
SEMINOLE	3,145	2,276	587	278	4	6.9	6.2	10.3
SUMTER	0	0	0	0	0	0.0	0.0	0.0
SUWANNEE	5	5	0	0	0	0.1	0.1	0.0
TAYLOR	3	3	0	0	0	0.1	0.2	0.0
UNION	2	1	1	0	0	0.1	0.1	0.3
VOLUSIA	3,990	3,067	702	194	27	7.6	6.9	11.9
WAKULLA	0	0	0	0	0	0.0	0.0	0.0
WALTON	1,246	1,118	67	61	0	19.0	19.0	18.5
WASHINGTON	0	0	0	0	0	0.0	0.0	0.0

TABLE B-2: RESIDENT LIVE BIRTHS AND BIRTH RATES PER 1,000 POPULATION BY HISPANIC OR HAITIAN ORIGIN OF MOTHER, BY COUNTY, FLORIDA, 2017

	NUMBERS									RATE
	HISPANIC ORIGIN									
	TOTAL	TOTAL HISPANIC	MEXICAN	PUERTO RICAN	CUBAN	OTHER/ UNK HISPANIC	HAITIAN	NON-HISPANIC/ NON-HAITIAN	UNK	
FLORIDA	223,579	66,674	11,186	13,415	14,843	27,230	9,142	146,101	1,662	13.0
ALACHUA	2,826	238	37	80	34	87	7	2,575	6	9.8
BAKER	313	8	2	4	1	1	0	299	6	11.8
BAY	2,314	192	71	57	17	47	0	2,121	1	17.0
BRADFORD	282	12	8	2	0	2	0	270	0	11.0
BREVARD	5,201	696	118	285	47	246	64	4,429	12	12.2
BROWARD	22,321	7,159	476	936	1,130	4,617	2,470	12,620	72	13.2
CALHOUN	125	4	1	1	0	2	0	120	1	4.8
CHARLOTTE	1,060	126	26	41	28	31	16	915	3	10.5
CITRUS	1,108	82	22	46	4	10	2	1,017	7	10.4
CLAY	2,195	192	37	71	19	65	34	1,944	25	9.5
COLLIER	3,182	1,507	596	89	315	507	333	1,341	1	15.6
COLUMBIA	797	58	17	12	11	18	0	738	1	14.0
MIAMI-DADE	31,797	19,940	734	849	9,251	9,106	1,749	9,307	801	10.7
DESOTO	386	165	153	4	3	5	2	219	0	15.0
DIXIE	139	2	0	1	1	0	0	137	0	2.8
DUVAL	13,180	1,590	345	442	167	636	104	11,315	171	18.3
ESCAMBIA	3,952	269	133	46	14	76	6	3,674	3	15.2
FLAGLER	810	99	21	32	17	29	7	703	1	9.1
FRANKLIN	114	4	1	0	0	3	0	110	0	6.3
GADSDEN	559	100	53	4	0	43	3	450	6	20.3
GILCHRIST	187	15	2	2	1	10	0	172	0	15.7
GLADES	61	22	10	5	3	4	0	39	0	7.7
GULF	123	3	2	1	0	0	0	120	0	3.8
HAMILTON	160	27	21	2	2	2	0	133	0	20.1
HARDEE	353	191	173	9	4	5	6	154	2	15.9
HENDRY	578	335	220	38	32	45	1	240	2	16.6
HERNANDO	1,552	255	28	147	36	44	1	1,274	22	11.3
HIGHLANDS	886	248	122	79	26	21	10	628	0	12.7
HILLSBOROUGH	17,415	5,634	1,427	1,645	1,162	1,400	181	11,572	28	14.7
HOLMES	224	3	2	0	1	0	0	221	0	5.4
INDIAN RIVER	1,276	261	154	29	18	60	29	984	2	14.5
JACKSON	512	27	11	3	2	11	0	484	1	11.3
JEFFERSON	142	5	4	0	0	1	0	137	0	8.4
LAFAYETTE	71	7	6	0	1	0	0	63	1	6.5
LAKE	3,265	652	209	254	38	151	28	2,568	17	13.3
LEE	6,679	2,270	607	460	414	789	242	4,162	5	15.8
LEON	3,131	167	50	37	20	60	33	2,911	20	9.2
LEVY	411	36	13	9	1	13	0	374	1	10.7
LIBERTY	86	2	1	0	0	1	0	82	2	3.4
MADISON	175	5	5	0	0	0	0	170	0	5.3
MANATEE	3,476	950	507	94	44	305	71	2,440	15	16.1
MARION	3,496	557	111	258	39	149	7	2,927	5	12.6
MARTIN	1,272	416	83	46	14	273	20	825	11	20.7
MONROE	731	232	25	10	111	86	79	419	1	13.0
NASSAU	838	53	14	18	3	18	0	772	13	15.8
OKALOOSA	2,681	333	129	76	7	121	1	2,342	5	19.7
OKEECHOBEE	538	186	150	9	3	24	3	347	2	17.6
ORANGE	16,887	5,983	666	2,408	357	2,552	1,173	9,690	41	14.9
OSCEOLA	4,387	2,544	139	1,441	98	866	91	1,738	14	14.3
PALM BEACH	15,043	4,752	810	592	653	2,697	1,864	8,331	96	15.7
PASCO	5,134	990	227	406	128	229	12	4,118	14	13.6
PINELLAS	8,228	1,117	366	310	131	310	22	6,971	118	12.5
POLK	7,846	2,196	973	787	129	307	189	5,445	16	15.7
PUTNAM	843	113	80	20	2	11	0	726	4	15.8
SAINT JOHNS	2,134	139	28	40	18	53	5	1,971	19	9.2
SAINT LUCIE	3,019	718	267	171	59	221	206	2,085	10	13.1
SANTA ROSA	1,925	112	52	24	4	32	0	1,811	2	12.1
SARASOTA	2,819	379	129	34	42	174	24	2,407	9	10.5
SEMINOLE	4,772	1,156	114	508	103	431	36	3,567	13	12.4
SUMTER	461	62	40	13	4	5	0	398	1	9.1
SUWANNEE	425	69	44	3	15	7	0	354	2	17.1
TAYLOR	204	5	2	1	0	2	0	198	1	5.4
UNION	139	3	2	0	1	0	0	135	1	3.3
VOLUSIA	4,986	885	235	418	53	179	11	4,062	28	12.9
WAKULLA	315	10	3	4	2	1	0	304	1	8.3
WALTON	775	98	67	1	2	28	0	677	0	24.4
WASHINGTON	250	5	4	1	0	0	0	245	0	5.7

**TABLE B-3: RESIDENT LIVE BIRTHS FOR INCORPORATED CITIES OF 2,400 OR MORE POPULATION,  
BY RACE OF MOTHER, BY COUNTY, FLORIDA, 2017**

	TOTAL	WHITE	BLACK	AMER INDIAN	CHINESE	JAPANESE	HAWAIIAN	FILIPINO	OTHER ASIAN/ PAC ISL	MULTI - RACE & OTHER	UNK
<b>FLORIDA</b>	<b>223,579</b>	<b>158,088</b>	<b>49,801</b>	<b>339</b>	<b>941</b>	<b>155</b>	<b>47</b>	<b>1,092</b>	<b>4,724</b>	<b>7,255</b>	<b>1,137</b>
<b>ALACHUA</b>	<b>2,826</b>	<b>1,646</b>	<b>881</b>	<b>5</b>	<b>43</b>	<b>3</b>	<b>0</b>	<b>21</b>	<b>84</b>	<b>141</b>	<b>2</b>
ALACHUA	126	87	33	0	0	0	0	0	2	4	0
GAINESVILLE	1,992	994	734	4	41	2	0	19	73	123	2
HIGH SPRINGS	79	68	10	0	0	0	0	0	0	1	0
NEWBERRY	110	84	23	0	0	0	0	0	2	1	0
BALANCE OF COUNTY	519	413	81	1	2	1	0	2	7	12	0
<b>BAKER</b>	<b>313</b>	<b>262</b>	<b>44</b>	<b>2</b>	<b>0</b>	<b>0</b>	<b>0</b>	<b>0</b>	<b>2</b>	<b>3</b>	<b>0</b>
MACCLENNY	66	52	10	1	0	0	0	0	2	1	0
BALANCE OF COUNTY	247	210	34	1	0	0	0	0	0	2	0
<b>BAY</b>	<b>2,314</b>	<b>1,741</b>	<b>340</b>	<b>7</b>	<b>6</b>	<b>3</b>	<b>0</b>	<b>13</b>	<b>30</b>	<b>125</b>	<b>49</b>
CALLAWAY	18	9	3	0	0	0	0	1	2	1	2
LYNN HAVEN	188	152	19	1	0	0	0	0	3	8	5
PANAMA CITY	1,209	844	240	4	1	1	0	5	17	70	27
PANAMA CITY BEACH	348	283	23	0	3	1	0	1	5	26	6
PARKER	3	2	0	0	0	0	0	0	0	1	0
SPRINGFIELD	2	1	0	0	0	0	0	0	0	1	0
BALANCE OF COUNTY	546	450	55	2	2	1	0	6	3	18	9
<b>BRADFORD</b>	<b>282</b>	<b>221</b>	<b>58</b>	<b>0</b>	<b>0</b>	<b>0</b>	<b>0</b>	<b>1</b>	<b>1</b>	<b>1</b>	<b>0</b>
STARKE	99	60	39	0	0	0	0	0	0	0	0
BALANCE OF COUNTY	183	161	19	0	0	0	0	1	1	1	0
<b>BREVARD</b>	<b>5,201</b>	<b>4,015</b>	<b>768</b>	<b>14</b>	<b>21</b>	<b>6</b>	<b>3</b>	<b>39</b>	<b>94</b>	<b>227</b>	<b>14</b>
CAPE CANAVERAL	40	30	3	0	0	1	1	0	0	5	0
COCOA	439	274	128	3	0	0	0	1	6	23	4
COCOA BEACH	40	38	0	0	0	0	0	0	0	1	1
GRANT-VALKARIA	6	5	1	0	0	0	0	0	0	0	0
INDIALANTIC	82	78	1	0	1	0	0	0	1	1	0
INDIAN HARBOUR BEACH	43	37	1	0	0	0	0	3	1	1	0
MALABAR	22	20	1	0	0	0	0	0	0	1	0
MELBOURNE	1,194	930	140	3	9	2	1	8	35	64	2
MELBOURNE BEACH	35	34	0	0	0	0	0	0	0	0	1
PALM BAY	1,217	909	226	2	2	0	0	7	13	54	4
ROCKLEDGE	330	248	54	1	3	2	0	2	9	10	1
SATELLITE BEACH	126	116	2	0	0	0	0	2	0	6	0
TITUSVILLE	546	405	105	0	0	0	1	3	7	25	0
WEST MELBOURNE	175	141	7	0	3	0	0	3	9	12	0
BALANCE OF COUNTY	906	750	99	5	3	1	0	10	13	24	1
<b>BROWARD</b>	<b>22,321</b>	<b>12,292</b>	<b>8,452</b>	<b>27</b>	<b>127</b>	<b>15</b>	<b>2</b>	<b>97</b>	<b>638</b>	<b>639</b>	<b>32</b>
COCONUT CREEK	546	355	143	1	5	0	0	1	19	22	0
COOPER CITY	268	226	23	0	6	0	0	0	6	5	2
CORAL SPRINGS	1,390	831	430	2	14	0	0	9	56	46	2
DANIA BEACH	208	120	82	0	1	0	0	2	2	1	0
DAVIE	890	685	102	2	9	0	0	3	54	35	0
DEERFIELD BEACH	592	338	209	0	5	1	0	3	7	28	1
FORT LAUDERDALE	3,089	1,499	1,469	1	11	1	1	17	37	50	3
HALLANDALE	648	535	89	0	1	1	0	1	13	7	1
HOLLYWOOD	2,111	1,462	515	10	5	0	0	5	57	55	2
LAUDERDALE BY THE SEA	7	6	1	0	0	0	0	0	0	0	0
LAUDERDALE LAKES	515	43	459	0	0	1	0	0	7	5	0
LAUDERHILL	1,028	117	869	1	3	0	0	1	11	26	0
LIGHTHOUSE POINT	84	80	1	0	1	0	0	0	2	0	0
MARGATE	689	336	287	1	2	0	0	2	29	31	1
MIRAMAR	1,459	670	655	1	10	2	0	9	55	54	3
NORTH LAUDERDALE	624	173	419	0	0	0	0	0	16	16	0
OAKLAND PARK	389	220	149	0	2	1	1	4	3	8	1
PARKLAND	218	167	17	0	6	0	0	1	16	10	1
PEMBROKE PARK	42	7	35	0	0	0	0	0	0	0	0
PEMBROKE PINES	1,598	1,050	393	3	12	2	0	14	63	57	4
PLANTATION	1,018	637	271	1	11	3	0	5	62	26	2
POMPANO BEACH	1,775	872	827	0	2	1	0	5	24	41	3
SOUTHWEST RANCHES	58	47	2	0	0	0	0	2	1	6	0
SUNRISE	1,088	566	439	1	5	0	0	6	33	38	0
TAMARAC	668	345	255	2	4	1	0	2	26	31	2

**TABLE B-3 (Cont.): RESIDENT LIVE BIRTHS FOR INCORPORATED CITIES OF 2,400 OR MORE  
POPULATION, BY RACE OF MOTHER, BY COUNTY, FLORIDA, 2017**

	TOTAL	WHITE	BLACK	AMER INDIAN	CHINESE	JAPANESE	HAWAIIAN	FILIPINO	OTHER ASIAN/ PAC ISL	MULTI - RACE & OTHER	UNK
<b>BROWARD (Cont.)</b>											
WEST PARK	167	42	118	0	0	0	0	0	2	5	0
WESTON	429	365	23	0	4	0	0	3	26	7	1
WILTON MANORS	48	35	13	0	0	0	0	0	0	0	0
BALANCE OF COUNTY	675	463	157	1	8	1	0	2	11	29	3
<b>CALHOUN</b>	125	114	10	1	0	0	0	0	0	0	0
BLOUNTSTOWN	34	27	7	0	0	0	0	0	0	0	0
BALANCE OF COUNTY	91	87	3	1	0	0	0	0	0	0	0
<b>CHARLOTTE</b>	1,060	909	85	2	2	0	0	5	15	40	2
PUNTA GORDA	129	110	10	0	1	0	0	1	2	5	0
BALANCE OF COUNTY	931	799	75	2	1	0	0	4	13	35	2
<b>CITRUS</b>	1,108	1,014	41	1	2	0	1	7	8	29	5
CRYSTAL RIVER	81	70	4	0	0	0	0	0	0	6	1
INVERNESS	185	165	13	0	0	0	0	2	2	3	0
BALANCE OF COUNTY	842	779	24	1	2	0	1	5	6	20	4
<b>CLAY</b>	2,195	1,730	307	6	14	2	2	33	20	75	6
GREEN COVE SPRINGS	64	49	8	0	1	0	0	2	0	3	1
ORANGE PARK	328	196	86	1	2	1	1	12	7	19	3
BALANCE OF COUNTY	1,803	1,485	213	5	11	1	1	19	13	53	2
<b>COLLIER</b>	3,182	2,592	433	20	3	1	0	7	30	96	0
MARCO ISLAND	3	3	0	0	0	0	0	0	0	0	0
NAPLES	277	215	38	1	0	0	0	1	4	18	0
BALANCE OF COUNTY	2,902	2,374	395	19	3	1	0	6	26	78	0
<b>COLUMBIA</b>	797	616	153	0	3	0	0	1	2	22	0
LAKE CITY	382	266	100	0	3	0	0	1	1	11	0
BALANCE OF COUNTY	415	350	53	0	0	0	0	0	1	11	0
<b>MIAMI-DADE</b>	31,797	24,286	6,337	11	114	16	1	51	267	500	214
AVENTURA	478	439	20	0	9	0	0	3	5	2	0
BAL HARBOUR	41	40	0	0	0	0	0	1	0	0	0
BAY HARBOR ISLANDS	34	32	0	0	0	0	0	1	0	0	1
BISCAYNE PARK	25	20	5	0	0	0	0	0	0	0	0
CORAL GABLES	182	170	4	0	2	0	0	0	3	2	1
CUTLER BAY	145	108	27	0	1	0	0	0	4	5	0
DORAL	463	437	12	0	2	0	0	0	10	1	1
EL PORTAL	11	11	0	0	0	0	0	0	0	0	0
FLORIDA CITY	98	61	35	0	0	0	0	0	1	0	1
HIALEAH	2,697	2,572	75	0	8	0	0	3	6	30	3
HIALEAH GARDENS	116	113	2	0	0	0	0	0	0	1	0
HOMESTEAD	999	760	198	1	2	0	0	1	5	28	4
KEY BISCAYNE	38	36	0	0	1	0	0	0	0	1	0
MIAMI	11,254	7,387	3,531	2	36	1	0	17	97	168	15
MIAMI BEACH	863	806	16	0	3	3	0	2	11	18	4
MIAMI GARDENS	1,125	449	648	1	1	0	0	1	5	19	1
MIAMI LAKES	229	214	7	0	0	2	0	0	3	3	0
MIAMI SHORES	95	77	15	0	0	0	0	0	3	0	0
MIAMI SPRINGS	71	64	3	0	1	0	0	0	1	2	0
NORTH BAY VILLAGE	74	68	5	0	0	0	0	0	0	1	0
NORTH MIAMI	605	230	357	0	1	1	0	2	5	9	0
NORTH MIAMI BEACH	654	371	254	1	1	1	1	5	7	12	1
OPA-LOCKA	334	145	188	0	0	0	0	0	0	1	0
PINECREST	8	7	1	0	0	0	0	0	0	0	0
PALMETTO BAY	39	31	4	0	3	0	0	0	0	1	0
SOUTH MIAMI	19	14	1	0	0	0	0	0	0	2	2
SUNNY ISLES BEACH	417	400	5	0	2	1	0	0	6	2	1
SURFSIDE	67	65	1	0	1	0	0	0	0	0	0
SWEETWATER	3	2	0	0	0	0	0	0	0	1	0
VIRGINIA GARDENS	9	8	1	0	0	0	0	0	0	0	0
WEST MIAMI	14	14	0	0	0	0	0	0	0	0	0
BALANCE OF COUNTY	10,590	9,135	922	6	40	7	0	15	95	191	179
<b>DESOTO</b>	386	336	46	0	0	0	0	2	0	2	0
ARCADIA	233	203	28	0	0	0	0	1	0	1	0
BALANCE OF COUNTY	153	133	18	0	0	0	0	1	0	1	0

**TABLE B-3 (Cont.): RESIDENT LIVE BIRTHS FOR INCORPORATED CITIES OF 2,400 OR MORE  
POPULATION, BY RACE OF MOTHER, BY COUNTY, FLORIDA, 2017**

	TOTAL	WHITE	BLACK	AMER INDIAN	CHINESE	JAPANESE	HAWAIIAN	FILIPINO	OTHER ASIAN/ PAC ISL	MULTI - RACE & OTHER	UNK
<b>DIXIE</b>	<b>139</b>	<b>122</b>	<b>13</b>	<b>0</b>	<b>0</b>	<b>0</b>	<b>0</b>	<b>0</b>	<b>1</b>	<b>3</b>	<b>0</b>
<b>DUVAL</b>	<b>13,180</b>	<b>7,152</b>	<b>4,717</b>	<b>24</b>	<b>39</b>	<b>12</b>	<b>2</b>	<b>153</b>	<b>437</b>	<b>610</b>	<b>34</b>
ATLANTIC BEACH	179	144	21	0	1	0	0	4	0	9	0
BALDWIN	13	11	2	0	0	0	0	0	0	0	0
JACKSONVILLE	12,636	6,677	4,682	23	37	10	2	146	432	593	34
JACKSONVILLE BEACH	288	256	12	1	1	2	0	3	5	8	0
NEPTUNE BEACH	64	64	0	0	0	0	0	0	0	0	0
<b>ESCAMBIA</b>	<b>3,952</b>	<b>2,427</b>	<b>1,217</b>	<b>14</b>	<b>4</b>	<b>3</b>	<b>3</b>	<b>50</b>	<b>53</b>	<b>177</b>	<b>4</b>
CENTURY	17	10	6	0	0	0	0	0	0	1	0
PENSACOLA	1,653	937	561	6	1	3	3	26	29	85	2
BALANCE OF COUNTY	2,282	1,480	650	8	3	0	0	24	24	91	2
<b>FLAGLER</b>	<b>810</b>	<b>654</b>	<b>107</b>	<b>1</b>	<b>4</b>	<b>2</b>	<b>0</b>	<b>3</b>	<b>7</b>	<b>31</b>	<b>1</b>
BUNNELL	77	59	15	0	0	0	0	0	0	2	1
FLAGLER BEACH	16	16	0	0	0	0	0	0	0	0	0
PALM COAST	482	385	66	1	4	1	0	3	7	15	0
BALANCE OF COUNTY	235	194	26	0	0	1	0	0	0	14	0
<b>FRANKLIN</b>	<b>114</b>	<b>99</b>	<b>11</b>	<b>0</b>	<b>0</b>	<b>0</b>	<b>0</b>	<b>0</b>	<b>0</b>	<b>4</b>	<b>0</b>
APALACHICOLA	38	27	9	0	0	0	0	0	0	2	0
CARRABELLE	24	22	2	0	0	0	0	0	0	0	0
BALANCE OF COUNTY	52	50	0	0	0	0	0	0	0	2	0
<b>GADSDEN</b>	<b>559</b>	<b>199</b>	<b>350</b>	<b>1</b>	<b>0</b>	<b>0</b>	<b>0</b>	<b>0</b>	<b>2</b>	<b>5</b>	<b>2</b>
CHATTAHOOCHEE	37	10	27	0	0	0	0	0	0	0	0
GRETNA	16	1	14	0	0	0	0	0	0	0	1
HAVANA	85	45	39	0	0	0	0	0	1	0	0
MIDWAY	36	4	32	0	0	0	0	0	0	0	0
QUINCY	263	97	162	0	0	0	0	0	1	3	0
BALANCE OF COUNTY	122	42	76	1	0	0	0	0	0	2	1
<b>GILCHRIST</b>	<b>187</b>	<b>173</b>	<b>8</b>	<b>0</b>	<b>0</b>	<b>0</b>	<b>0</b>	<b>0</b>	<b>0</b>	<b>5</b>	<b>1</b>
<b>GLADES</b>	<b>61</b>	<b>50</b>	<b>10</b>	<b>0</b>	<b>0</b>	<b>0</b>	<b>0</b>	<b>1</b>	<b>0</b>	<b>0</b>	<b>0</b>
<b>GULF</b>	<b>123</b>	<b>103</b>	<b>13</b>	<b>0</b>	<b>0</b>	<b>0</b>	<b>0</b>	<b>1</b>	<b>1</b>	<b>4</b>	<b>1</b>
PORT ST JOE	37	33	4	0	0	0	0	0	0	0	0
BALANCE OF COUNTY	86	70	9	0	0	0	0	1	1	4	1
<b>HAMILTON</b>	<b>160</b>	<b>100</b>	<b>55</b>	<b>1</b>	<b>0</b>	<b>0</b>	<b>0</b>	<b>1</b>	<b>1</b>	<b>2</b>	<b>0</b>
JASPER	42	12	28	1	0	0	0	0	0	1	0
BALANCE OF COUNTY	118	88	27	0	0	0	0	1	1	1	0
<b>HARDEE</b>	<b>353</b>	<b>314</b>	<b>25</b>	<b>1</b>	<b>0</b>	<b>0</b>	<b>0</b>	<b>0</b>	<b>2</b>	<b>9</b>	<b>2</b>
BOWLING GREEN	40	35	4	0	0	0	0	0	0	1	0
WAUCHULA	112	92	17	0	0	0	0	0	0	2	1
BALANCE OF COUNTY	201	187	4	1	0	0	0	0	2	6	1
<b>HENDRY</b>	<b>578</b>	<b>494</b>	<b>71</b>	<b>7</b>	<b>1</b>	<b>0</b>	<b>1</b>	<b>0</b>	<b>2</b>	<b>1</b>	<b>1</b>
CLEWISTON	98	76	14	4	1	0	1	0	2	0	0
LABELLE	11	11	0	0	0	0	0	0	0	0	0
BALANCE OF COUNTY	469	407	57	3	0	0	0	0	0	1	1
<b>HERNANDO</b>	<b>1,552</b>	<b>1,336</b>	<b>108</b>	<b>3</b>	<b>3</b>	<b>1</b>	<b>0</b>	<b>13</b>	<b>13</b>	<b>57</b>	<b>18</b>
BROOKSVILLE	337	270	42	1	2	0	0	2	2	10	8
BALANCE OF COUNTY	1,215	1,066	66	2	1	1	0	11	11	47	10
<b>HIGHLANDS</b>	<b>886</b>	<b>699</b>	<b>146</b>	<b>4</b>	<b>3</b>	<b>0</b>	<b>1</b>	<b>5</b>	<b>8</b>	<b>20</b>	<b>0</b>
AVON PARK	165	123	35	0	0	0	0	1	2	4	0
LAKE PLACID	115	90	23	0	1	0	0	0	1	0	0
SEBRING	305	228	56	2	1	0	1	4	3	10	0
BALANCE OF COUNTY	301	258	32	2	1	0	0	0	2	6	0
<b>HILLSBOROUGH</b>	<b>17,415</b>	<b>12,265</b>	<b>3,841</b>	<b>16</b>	<b>74</b>	<b>14</b>	<b>5</b>	<b>68</b>	<b>673</b>	<b>425</b>	<b>34</b>
PLANT CITY	667	566	84	1	0	0	0	1	5	8	2
TAMPA	9,614	6,301	2,589	6	42	5	3	33	394	226	15
TEMPLE TERRACE	83	50	19	0	0	0	0	1	6	7	0
BALANCE OF COUNTY	7,051	5,348	1,149	9	32	9	2	33	268	184	17

**TABLE B-3 (Cont.): RESIDENT LIVE BIRTHS FOR INCORPORATED CITIES OF 2,400 OR MORE  
POPULATION, BY RACE OF MOTHER, BY COUNTY, FLORIDA, 2017**

	TOTAL	WHITE	BLACK	AMER INDIAN	CHINESE	JAPANESE	HAWAIIAN	FILIPINO	OTHER ASIAN/ PAC ISL	MULTI - RACE & OTHER	UNK
<b>HOLMES</b>	224	208	12	1	0	0	0	0	0	3	0
BONIFAY	96	85	9	0	0	0	0	0	0	2	0
BALANCE OF COUNTY	128	123	3	1	0	0	0	0	0	1	0
<b>INDIAN RIVER</b>	1,276	827	231	1	6	0	0	7	16	30	158
FELLSMERE	76	32	6	0	0	0	0	0	0	1	37
SEBASTIAN	151	126	9	0	0	0	0	4	1	6	5
VERO BEACH	287	217	41	0	1	0	0	1	2	5	20
BALANCE OF COUNTY	762	452	175	1	5	0	0	2	13	18	96
<b>JACKSON</b>	512	348	137	1	1	0	0	1	2	21	1
GRACEVILLE	56	43	8	0	1	0	0	0	0	4	0
MARIANNA	147	77	58	1	0	0	0	1	0	9	1
BALANCE OF COUNTY	309	228	71	0	0	0	0	0	2	8	0
<b>JEFFERSON</b>	142	83	57	1	0	0	0	0	0	1	0
MONTICELLO	99	55	42	1	0	0	0	0	0	1	0
BALANCE OF COUNTY	43	28	15	0	0	0	0	0	0	0	0
<b>LAFAYETTE</b>	71	63	8	0	0	0	0	0	0	0	0
<b>LAKE</b>	3,265	2,577	490	2	12	1	0	12	38	126	7
CLERMONT	610	475	78	0	3	0	0	2	8	43	1
EUSTIS	276	212	53	0	3	0	0	0	2	6	0
FRUITLAND PARK	84	70	9	1	0	0	0	0	1	3	0
GROVELAND	184	150	21	0	0	0	0	1	3	9	0
LADY LAKE	102	85	10	0	2	0	0	0	3	2	0
LEESBURG	463	293	148	0	0	0	0	1	6	14	1
MASCOTTE	70	61	4	0	0	0	0	2	0	3	0
MINNEOLA	121	98	11	0	0	0	0	1	2	7	2
MOUNT DORA	193	144	44	0	0	0	0	0	2	3	0
TAVARES	133	100	29	0	1	0	0	0	0	3	0
UMATILLA	72	66	6	0	0	0	0	0	0	0	0
BALANCE OF COUNTY	957	823	77	1	3	1	0	5	11	33	3
<b>LEE</b>	6,679	5,477	987	11	17	0	2	17	62	101	5
BONITA SPRINGS	55	54	0	0	0	0	0	0	1	0	0
CAPE CORAL	1,553	1,392	108	3	6	0	2	4	16	21	1
ESTERO	7	7	0	0	0	0	0	0	0	0	0
FORT MYERS	1,265	898	334	1	1	0	0	3	11	16	1
FORT MYERS BEACH	11	11	0	0	0	0	0	0	0	0	0
SANIBEL	6	5	1	0	0	0	0	0	0	0	0
BALANCE OF COUNTY	3,782	3,110	544	7	10	0	0	10	34	64	3
<b>LEON</b>	3,131	1,577	1,374	2	23	0	1	3	104	41	6
TALLAHASSEE	2,787	1,401	1,230	2	17	0	1	2	93	37	4
BALANCE OF COUNTY	344	176	144	0	6	0	0	1	11	4	2
<b>LEVY</b>	411	347	49	1	0	0	0	1	3	10	0
WILLISTON	54	34	18	0	0	0	0	0	1	1	0
BALANCE OF COUNTY	357	313	31	1	0	0	0	1	2	9	0
<b>LIBERTY</b>	86	79	7	0	0	0	0	0	0	0	0
<b>MADISON</b>	175	96	77	0	0	0	0	0	0	2	0
MADISON	82	32	50	0	0	0	0	0	0	0	0
BALANCE OF COUNTY	93	64	27	0	0	0	0	0	0	2	0
<b>MANATEE</b>	3,476	2,624	440	3	9	1	0	6	48	329	16
BRADENTON	1,256	883	171	0	2	1	0	0	13	183	3
HOLMES BEACH	3	3	0	0	0	0	0	0	0	0	0
PALMETTO	277	214	44	0	0	0	0	0	3	16	0
BALANCE OF COUNTY	1,940	1,524	225	3	7	0	0	6	32	130	13
<b>MARION</b>	3,496	2,651	674	7	9	1	1	8	34	105	6
BELLEVIEW	60	50	6	1	0	0	0	0	2	1	0
Ocala	1,215	805	351	3	3	0	0	1	14	36	2
BALANCE OF COUNTY	2,221	1,796	317	3	6	1	1	7	18	68	4
<b>MARTIN</b>	1,272	968	89	39	0	1	0	3	22	67	83
PORT SAINT LUCIE	2	2	0	0	0	0	0	0	0	0	0

**TABLE B-3 (Cont.): RESIDENT LIVE BIRTHS FOR INCORPORATED CITIES OF 2,400 OR MORE  
POPULATION, BY RACE OF MOTHER, BY COUNTY, FLORIDA, 2017**

	TOTAL	WHITE	BLACK	AMER INDIAN	CHINESE	JAPANESE	HAWAIIAN	FILIPINO	OTHER ASIAN/ PAC ISL	MULTI - RACE & OTHER	UNK
<b>MARTIN (Cont.)</b>											
STUART	360	273	41	9	0	0	0	1	9	17	10
BALANCE OF COUNTY	910	693	48	30	0	1	0	2	13	50	73
<b>MONROE</b>	731	568	118	1	2	0	0	7	10	24	1
ISLAMORADA	1	1	0	0	0	0	0	0	0	0	0
KEY WEST	290	210	62	0	1	0	0	2	7	8	0
MARATHON	63	51	5	0	0	0	0	2	0	5	0
BALANCE OF COUNTY	377	306	51	1	1	0	0	3	3	11	1
<b>NASSAU</b>	838	754	49	2	4	1	0	4	3	16	5
FERNANDINA BEACH	148	132	12	0	0	0	0	0	0	2	2
HILLIARD	52	41	8	0	1	0	0	1	0	1	0
BALANCE OF COUNTY	638	581	29	2	3	1	0	3	3	13	3
<b>OKALOOSA</b>	2,681	2,157	266	6	9	2	1	34	48	153	5
CRESTVIEW	641	508	84	2	2	1	1	4	11	28	0
DESTIN	197	168	10	0	1	0	0	2	4	12	0
FORT WALTON BEACH	707	530	95	2	4	0	0	9	16	49	2
MARY ESTHER	154	121	10	1	0	0	0	5	4	13	0
NICEVILLE	289	239	16	0	1	0	0	5	5	22	1
VALPARAISO	42	37	0	0	0	0	0	1	0	4	0
BALANCE OF COUNTY	651	554	51	1	1	1	0	8	8	25	2
<b>OKEECHOBEE</b>	538	475	29	10	0	0	0	1	3	11	9
OKEECHOBEE	392	347	22	4	0	0	0	0	3	7	9
BALANCE OF COUNTY	146	128	7	6	0	0	0	1	0	4	0
<b>ORANGE</b>	16,887	10,768	4,464	13	113	20	4	132	554	785	34
APOPKA	1,104	786	252	2	1	1	0	4	20	37	1
BELLE ISLE	40	34	0	0	0	0	0	0	6	0	0
EATONVILLE	8	1	7	0	0	0	0	0	0	0	0
EDGEWOOD	6	4	2	0	0	0	0	0	0	0	0
OAKLAND	19	13	5	0	0	0	0	0	0	1	0
OCOEE	511	350	116	0	1	0	0	2	18	24	0
ORLANDO	11,264	6,841	3,395	10	69	11	4	89	376	443	26
MAITLAND	108	93	12	0	0	0	0	0	1	2	0
WINDERMERE	331	254	23	0	8	2	0	2	26	16	0
WINTER GARDEN	747	583	86	0	10	1	0	3	31	33	0
WINTER PARK	441	343	55	1	7	0	0	4	13	16	2
BALANCE OF COUNTY	2,308	1,466	511	0	17	5	0	28	63	213	5
<b>OSCEOLA</b>	4,387	3,560	429	3	22	5	4	17	82	249	16
KISSIMMEE	2,256	1,799	237	3	11	3	2	5	49	133	14
ST CLOUD	537	478	31	0	3	1	1	4	9	10	0
BALANCE OF COUNTY	1,594	1,283	161	0	8	1	1	8	24	106	2
<b>PALM BEACH</b>	15,043	9,663	4,298	10	96	11	2	56	373	484	50
BELLE GLADE	312	118	192	0	0	0	0	0	0	1	1
BOCA RATON	1,531	1,195	127	2	36	2	1	2	62	102	2
BOYNTON BEACH	1,525	804	606	2	6	1	0	5	39	55	7
DELRAY BEACH	875	465	358	1	3	1	0	2	21	22	2
GREENACRES	465	298	132	0	3	0	0	6	11	10	5
HIGHLAND BEACH	4	4	0	0	0	0	0	0	0	0	0
HYPOLUXO	19	16	3	0	0	0	0	0	0	0	0
JUNO BEACH	11	10	0	0	0	0	0	0	1	0	0
JUPITER	680	590	28	2	9	2	0	8	17	24	0
LAKE CLARKE SHORES	7	7	0	0	0	0	0	0	0	0	0
LAKE PARK	173	54	113	0	0	0	0	0	3	3	0
LAKE WORTH	2,084	1,521	460	0	3	1	0	7	36	52	4
LANTANA	265	133	120	0	0	0	0	3	3	5	1
LOXAHATCHEE GROVES	1	1	0	0	0	0	0	0	0	0	0
NORTH PALM BEACH	109	100	4	0	1	0	0	0	2	2	0
PAHOKEE	112	30	82	0	0	0	0	0	0	0	0
PALM BEACH	30	25	2	0	1	0	0	0	0	2	0
PALM BEACH GARDENS	519	425	38	0	8	2	0	1	26	19	0
PALM SPRINGS	210	165	35	0	0	0	0	1	3	5	1
RIVIERA BEACH	502	86	391	0	2	0	0	2	16	5	0
ROYAL PALM BEACH	417	289	84	0	2	0	0	3	16	19	4
SOUTH BAY	47	10	37	0	0	0	0	0	0	0	0



**TABLE B-3 (Cont.): RESIDENT LIVE BIRTHS FOR INCORPORATED CITIES OF 2,400 OR MORE  
POPULATION, BY RACE OF MOTHER, BY COUNTY, FLORIDA, 2017**

	TOTAL	WHITE	BLACK	AMER INDIAN	CHINESE	JAPANESE	HAWAIIAN	FILIPINO	OTHER ASIAN/ PAC ISL	MULTI - RACE & OTHER	UNK
<b>PALM BEACH (Cont.)</b>											
TEQUESTA	59	57	1	0	0	0	0	0	1	0	0
WELLINGTON	497	388	52	1	4	1	0	3	28	16	4
WEST PALM BEACH	3,629	2,103	1,308	1	11	1	1	7	70	119	8
BALANCE OF COUNTY	960	769	125	1	7	0	0	6	18	23	11
<b>PASCO</b>	5,134	4,438	398	10	15	1	1	35	106	119	11
DADE CITY	117	98	18	0	0	0	0	0	0	1	0
NEW PORT RICHEY	632	562	32	0	1	0	1	3	7	22	4
PORT RICHEY	415	365	24	2	0	1	0	2	5	15	1
ZEPHYRHILLS	163	145	12	0	0	0	0	1	1	4	0
BALANCE OF COUNTY	3,807	3,268	312	8	14	0	0	29	93	77	6
<b>PINELLAS</b>	8,228	5,866	1,496	6	38	6	5	59	270	327	155
BELLEAIR	12	12	0	0	0	0	0	0	0	0	0
BELLEAIR BLUFFS	8	8	0	0	0	0	0	0	0	0	0
CLEARWATER	1,404	1,044	229	1	6	1	0	9	50	54	10
DUNEDIN	174	151	11	0	1	0	0	1	2	8	0
GULFPORT	60	46	9	1	0	0	0	0	1	1	2
INDIAN ROCKS BEACH	14	13	0	0	1	0	0	0	0	0	0
KENNETH CITY	39	25	5	0	1	1	0	1	3	2	1
LARGO	772	622	85	1	4	0	1	4	23	22	10
MADEIRA BEACH	23	17	0	0	0	0	0	1	1	2	2
OLDSMAR	141	112	11	0	0	0	0	0	15	2	1
PINELLAS PARK	423	300	46	0	1	0	1	2	33	26	14
REDINGTON SHORES	6	6	0	0	0	0	0	0	0	0	0
SAFETY HARBOR	120	106	5	0	2	0	0	3	1	3	0
SEMINOLE	320	274	12	0	3	0	0	4	11	9	7
SOUTH PASADENA	7	7	0	0	0	0	0	0	0	0	0
ST PETERSBURG	3,103	1,776	958	2	16	2	0	24	94	134	97
ST PETERSBURG BEACH	19	14	0	0	0	0	0	0	1	4	0
TARPON SPRINGS	207	155	38	0	1	0	0	2	3	6	2
TREASURE ISLAND	18	17	0	0	1	0	0	0	0	0	0
BALANCE OF COUNTY	1,358	1,161	87	1	1	2	3	8	32	54	9
<b>POLK</b>	7,846	5,874	1,569	12	12	6	1	20	74	268	10
AUBURNDALE	294	243	42	1	1	0	0	2	2	3	0
BARTOW	273	190	68	1	0	0	0	2	3	9	0
DAVENPORT	461	362	50	1	4	1	0	2	7	30	4
DUNDEE	48	32	13	0	0	0	0	0	1	1	1
EAGLE LAKE	51	39	10	0	0	0	0	0	1	1	0
FORT MEADE	70	60	9	0	0	0	0	0	1	0	0
FROSTPROOF	38	31	6	0	0	0	0	0	0	1	0
HAINES CITY	356	263	76	0	1	0	0	0	1	14	1
LAKE ALFRED	80	55	18	0	0	0	0	1	0	6	0
LAKE WALES	308	210	89	1	0	0	0	0	0	8	0
LAKELAND	1,654	1,213	336	2	0	1	0	4	21	77	0
MULBERRY	88	76	7	0	0	0	0	0	0	5	0
WINTER HAVEN	989	619	306	2	4	0	1	5	14	37	1
BALANCE OF COUNTY	3,136	2,481	539	4	2	4	0	4	23	76	3
<b>PUTNAM</b>	843	597	208	1	1	0	0	1	6	24	5
PALATKA	198	84	108	0	0	0	0	0	2	4	0
BALANCE OF COUNTY	645	513	100	1	1	0	0	1	4	20	5
<b>SAINT JOHNS</b>	2,134	1,814	155	1	11	4	0	8	63	67	11
ST AUGUSTINE	303	244	41	0	0	1	0	2	4	8	3
ST AUGUSTINE BEACH	1	1	0	0	0	0	0	0	0	0	0
BALANCE OF COUNTY	1,830	1,569	114	1	11	3	0	6	59	59	8
<b>SAINT LUCIE</b>	3,019	1,982	820	6	6	1	1	9	36	99	59
FORT PIERCE	992	541	425	1	0	0	1	1	0	20	3
PORT ST LUCIE	1,721	1,231	322	5	5	1	0	8	33	72	44
BALANCE OF COUNTY	306	210	73	0	1	0	0	0	3	7	12
<b>SANTA ROSA</b>	1,925	1,723	90	3	6	6	0	18	18	57	4
GULF BREEZE	78	65	3	0	3	0	0	1	2	4	0
MILTON	236	199	21	0	0	3	0	3	1	8	1
BALANCE OF COUNTY	1,611	1,459	66	3	3	3	0	14	15	45	3

**TABLE B-3 (Cont.): RESIDENT LIVE BIRTHS FOR INCORPORATED CITIES OF 2,400 OR MORE  
POPULATION, BY RACE OF MOTHER, BY COUNTY, FLORIDA, 2017**

	TOTAL	WHITE	BLACK	AMER INDIAN	CHINESE	JAPANESE	HAWAIIAN	FILIPINO	OTHER ASIAN/ PAC ISL	MULTI - RACE & OTHER	UNK
<b>SARASOTA</b>	<b>2,819</b>	<b>2,369</b>	<b>254</b>	<b>1</b>	<b>2</b>	<b>1</b>	<b>0</b>	<b>5</b>	<b>55</b>	<b>122</b>	<b>10</b>
LONGBOAT KEY	1	1	0	0	0	0	0	0	0	0	0
NORTH PORT	152	130	8	0	0	0	0	2	3	9	0
SARASOTA	642	510	79	0	0	1	0	0	10	40	2
VENICE	47	44	1	0	0	0	0	0	0	2	0
BALANCE OF COUNTY	1,977	1,684	166	1	2	0	0	3	42	71	8
<b>SEMINOLE</b>	<b>4,772</b>	<b>3,518</b>	<b>757</b>	<b>8</b>	<b>48</b>	<b>7</b>	<b>2</b>	<b>30</b>	<b>216</b>	<b>176</b>	<b>10</b>
ALTAMONTE SPRINGS	641	453	135	1	1	0	0	9	14	27	1
CASSELBERRY	357	282	51	1	1	2	0	1	8	11	0
LAKE MARY	297	209	26	0	8	2	0	0	38	11	3
LONGWOOD	354	298	23	0	4	0	0	4	11	12	2
MAITLAND	70	61	6	0	0	0	0	1	1	1	0
OVIEDO	449	344	45	0	16	0	1	3	26	13	1
SANFORD	966	567	294	0	2	1	1	7	51	42	1
WINTER SPRINGS	370	311	33	1	5	1	0	0	9	9	1
BALANCE OF COUNTY	1,268	993	144	5	11	1	0	5	58	50	1
<b>SUMTER</b>	<b>461</b>	<b>372</b>	<b>79</b>	<b>0</b>	<b>0</b>	<b>0</b>	<b>0</b>	<b>0</b>	<b>4</b>	<b>5</b>	<b>1</b>
BUSHNELL	47	39	8	0	0	0	0	0	0	0	0
WILDWOOD	111	69	41	0	0	0	0	0	0	1	0
BALANCE OF COUNTY	303	264	30	0	0	0	0	0	4	4	1
<b>SUWANNEE</b>	<b>425</b>	<b>347</b>	<b>57</b>	<b>0</b>	<b>2</b>	<b>0</b>	<b>0</b>	<b>2</b>	<b>3</b>	<b>13</b>	<b>1</b>
LIVE OAK	126	86	34	0	2	0	0	1	0	3	0
BALANCE OF COUNTY	299	261	23	0	0	0	0	1	3	10	1
<b>TAYLOR</b>	<b>204</b>	<b>158</b>	<b>42</b>	<b>0</b>	<b>0</b>	<b>0</b>	<b>0</b>	<b>0</b>	<b>3</b>	<b>1</b>	<b>0</b>
PERRY	138	100	34	0	0	0	0	0	3	1	0
BALANCE OF COUNTY	66	58	8	0	0	0	0	0	0	0	0
<b>UNION</b>	<b>139</b>	<b>120</b>	<b>18</b>	<b>0</b>	<b>0</b>	<b>0</b>	<b>0</b>	<b>0</b>	<b>0</b>	<b>1</b>	<b>0</b>
<b>VOLUSIA</b>	<b>4,986</b>	<b>3,896</b>	<b>820</b>	<b>6</b>	<b>13</b>	<b>2</b>	<b>1</b>	<b>21</b>	<b>66</b>	<b>132</b>	<b>29</b>
DAYTONA BEACH	974	527	389	1	1	1	0	3	12	36	4
DAYTONA BEACH SHORES	4	3	0	0	0	0	0	0	0	1	0
DEBARY	141	125	3	0	1	0	0	0	6	5	1
DELAND	640	509	96	1	0	0	0	4	11	14	5
DELTONA	931	758	122	1	2	0	0	4	8	31	5
EDGEWATER	174	163	6	0	1	0	0	0	2	2	0
HOLLY HILL	117	80	34	0	0	0	0	0	3	0	0
LAKE HELEN	32	30	2	0	0	0	0	0	0	0	0
NEW SMYRNA BEACH	225	198	15	2	1	1	0	3	0	3	2
ORANGE CITY	190	166	17	0	0	0	0	0	0	6	1
ORMOND BEACH	406	359	21	0	0	0	0	2	12	8	4
PIERSON	36	35	0	0	0	0	0	0	0	0	1
PONCE INLET	9	9	0	0	0	0	0	0	0	0	0
PORT ORANGE	480	414	33	0	7	0	0	1	11	11	3
SOUTH DAYTONA	117	87	25	0	0	0	0	0	0	4	1
BALANCE OF COUNTY	510	433	57	1	0	0	1	4	1	11	2
<b>WAKULLA</b>	<b>315</b>	<b>279</b>	<b>28</b>	<b>0</b>	<b>0</b>	<b>0</b>	<b>0</b>	<b>0</b>	<b>1</b>	<b>5</b>	<b>2</b>
<b>WALTON</b>	<b>775</b>	<b>707</b>	<b>38</b>	<b>2</b>	<b>1</b>	<b>0</b>	<b>0</b>	<b>1</b>	<b>10</b>	<b>15</b>	<b>1</b>
DEFUNIAK SPRINGS	154	130	18	0	0	0	0	0	3	3	0
FREEPORT	74	72	1	0	0	0	0	0	0	1	0
BALANCE OF COUNTY	547	505	19	2	1	0	0	1	7	11	1
<b>WASHINGTON</b>	<b>250</b>	<b>190</b>	<b>40</b>	<b>1</b>	<b>0</b>	<b>0</b>	<b>0</b>	<b>2</b>	<b>0</b>	<b>13</b>	<b>4</b>
CHIPLEY	100	72	24	0	0	0	0	1	0	3	0
BALANCE OF COUNTY	150	118	16	1	0	0	0	1	0	10	4

TABLE B-4: RESIDENT LIVE BIRTHS BY TYPE OF PLACE OF DELIVERY AND ATTENDANT, BY COUNTY, FLORIDA, 2017

	TOTAL	HOSPITAL			BIRTHING CENTER			OTHER NAMED PLACE	UNK
		PHYSICIAN	MIDWIFE	OTHER/ UNKNOWN	PHYSICIAN	MIDWIFE	OTHER/ UNKNOWN		
FLORIDA	223,579	194,355	23,746	1,431	3	1,814	3	2,225	2
ALACHUA	2,826	2,322	438	10	0	11	0	45	0
BAKER	313	279	27	5	0	1	0	1	0
BAY	2,314	1,882	408	1	0	2	0	21	0
BRADFORD	282	212	67	2	0	0	0	1	0
BREVARD	5,201	4,647	433	16	0	15	0	90	0
BROWARD	22,321	19,886	1,997	51	1	150	0	236	0
CALHOUN	125	113	10	0	0	0	0	2	0
CHARLOTTE	1,060	1,003	27	3	0	6	0	21	0
CITRUS	1,108	1,025	53	3	0	10	0	17	0
CLAY	2,195	1,863	270	13	0	22	0	27	0
COLLIER	3,182	3,059	38	19	0	34	0	31	1
COLUMBIA	797	646	127	11	0	2	0	11	0
MIAMI-DADE	31,797	31,115	262	52	1	201	0	166	0
DESOTO	386	375	8	0	0	1	0	2	0
DIXIE	139	105	30	2	0	0	0	2	0
DUVAL	13,180	11,916	898	74	0	138	1	153	0
ESCAMBIA	3,952	3,630	282	14	0	2	0	24	0
FLAGLER	810	699	96	2	0	6	0	7	0
FRANKLIN	114	99	13	1	0	0	0	1	0
GADSDEN	559	468	76	8	0	4	0	3	0
GILCHRIST	187	151	32	0	0	1	0	3	0
GLADES	61	51	9	0	0	1	0	0	0
GULF	123	108	15	0	0	0	0	0	0
HAMILTON	160	145	12	2	0	0	0	1	0
HARDEE	353	335	5	7	0	2	0	4	0
HENDRY	578	462	110	1	0	0	0	5	0
HERNANDO	1,552	1,317	197	2	0	17	0	19	0
HIGHLANDS	886	858	9	11	0	5	0	3	0
HILLSBOROUGH	17,415	14,765	2,287	40	0	196	1	126	0
HOLMES	224	209	11	0	0	3	0	1	0
INDIAN RIVER	1,276	1,197	42	1	0	1	0	35	0
JACKSON	512	493	15	2	0	0	0	2	0
JEFFERSON	142	114	24	1	0	2	0	1	0
LAFAYETTE	71	62	7	0	0	0	0	2	0
LAKE	3,265	2,929	211	54	0	29	0	41	1
LEE	6,679	4,872	1,691	22	0	40	0	54	0
LEON	3,131	2,568	466	27	0	36	0	34	0
LEVY	411	324	72	0	0	4	0	11	0
LIBERTY	86	74	8	3	0	1	0	0	0
MADISON	175	133	36	4	0	0	0	2	0
MANATEE	3,476	3,221	189	3	0	33	0	30	0
MARION	3,496	2,880	462	62	0	43	0	49	0
MARTIN	1,272	671	558	2	0	17	0	24	0
MONROE	731	655	57	11	0	4	0	4	0
NASSAU	838	738	73	4	0	12	0	11	0
OKALOOSA	2,681	2,516	119	2	0	13	0	31	0
OKEECHOBEE	538	397	135	4	0	0	0	2	0
ORANGE	16,887	14,030	1,973	553	0	143	1	187	0
OSCEOLA	4,387	4,006	244	71	0	28	0	38	0
PALM BEACH	15,043	12,406	2,451	24	0	35	0	127	0
PASCO	5,134	4,531	466	10	0	79	0	48	0
PINELLAS	8,228	6,104	1,882	16	0	145	0	81	0
POLK	7,846	6,630	1,064	25	0	57	0	70	0
PUTNAM	843	668	150	1	0	12	0	12	0
SAINT JOHNS	2,134	1,726	341	12	0	21	0	34	0
SAINT LUCIE	3,019	2,046	910	5	0	14	0	44	0
SANTA ROSA	1,925	1,782	117	2	0	11	0	13	0
SARASOTA	2,819	2,634	90	2	1	40	0	52	0
SEMINOLE	4,772	3,525	1,001	115	0	70	0	61	0
SUMTER	461	442	14	5	0	0	0	0	0
SUWANNEE	425	349	65	5	0	0	0	6	0
TAYLOR	204	174	27	1	0	1	0	1	0
UNION	139	106	28	2	0	1	0	2	0
VOLUSIA	4,986	4,375	425	23	0	82	0	81	0
WAKULLA	315	257	51	2	0	5	0	0	0
WALTON	775	750	4	5	0	5	0	11	0
WASHINGTON	250	218	31	0	0	0	0	1	0







TABLE B-5 (Cont.): RESIDENT LIVE BIRTHS TO OTHER MOTHERS BY BIRTHWEIGHT, BY COUNTY, FLORIDA, 2017

	BIRTHWEIGHT IN GRAMS											LESS THAN 1500 GRAMS		LESS THAN 2500 GRAMS	
	TOTAL	<500	500-999	1000-1499	1500-1999	2000-2499	2500-2999	3000-3499	3500-3999	4000+	UNK	NUMBER	%	NUMBER	%
FLORIDA	14,553	25	59	94	230	862	3,246	6,040	3,212	783	2	178	1.2	1,270	8.7
ALACHUA	297	1	3	2	8	13	66	120	71	13	0	6	2.0	27	9.1
BAKER	7	0	0	0	0	2	0	2	2	1	0	0	0.0	2	28.6
BAY	184	0	0	2	2	9	31	81	46	13	0	2	1.1	13	7.1
BRADFORD	3	0	0	1	0	0	0	1	0	1	0	1	33.3	1	33.3
BREVARD	404	1	0	5	8	16	102	161	90	21	0	6	1.5	30	7.4
BROWARD	1,545	1	8	12	25	98	365	653	316	67	0	21	1.4	144	9.3
CALHOUN	1	0	0	0	0	1	0	0	0	0	0	0	0.0	1	100.0
CHARLOTTE	64	0	0	1	0	3	17	20	16	7	0	1	1.6	4	6.3
CITRUS	48	0	1	0	0	5	6	21	10	5	0	1	2.1	6	12.5
CLAY	152	0	1	1	1	6	35	60	35	13	0	2	1.3	9	5.9
COLLIER	157	1	0	0	2	11	31	61	43	8	0	1	0.6	14	8.9
COLUMBIA	28	0	0	0	0	2	5	16	5	0	0	0	0.0	2	7.1
MIAMI-DADE	960	0	6	3	20	63	205	418	185	60	0	9	0.9	92	9.6
DESOTO	4	0	0	0	0	0	0	2	2	0	0	0	0.0	0	0.0
DIXIE	4	0	0	0	0	0	0	2	2	0	0	0	0.0	0	0.0
DUVAL	1,277	5	6	9	18	81	246	535	297	80	0	20	1.6	119	9.3
ESCAMBIA	304	0	0	4	3	23	62	111	88	13	0	4	1.3	30	9.9
FLAGLER	48	1	0	0	3	4	7	17	12	4	0	1	2.1	8	16.7
FRANKLIN	4	0	0	0	0	1	0	1	2	0	0	0	0.0	1	25.0
GADSDEN	8	0	0	0	0	0	2	4	2	0	0	0	0.0	0	0.0
GILCHRIST	5	0	0	0	0	1	1	3	0	0	0	0	0.0	1	20.0
GLADES	1	0	0	0	0	0	0	0	1	0	0	0	0.0	0	0.0
GULF	6	0	0	0	0	0	3	1	2	0	0	0	0.0	0	0.0
HAMILTON	5	0	0	0	0	0	0	4	1	0	0	0	0.0	0	0.0
HARDEE	12	0	0	0	0	0	4	3	3	2	0	0	0.0	0	0.0
HENDRY	12	0	0	0	0	0	3	3	6	0	0	0	0.0	0	0.0
HERNANDO	90	0	2	0	2	8	28	34	11	5	0	2	2.2	12	13.3
HIGHLANDS	41	0	0	1	2	2	7	21	7	1	0	1	2.4	5	12.2
HILLSBOROUGH	1,275	4	2	6	20	81	307	533	260	60	2	12	0.9	113	8.9
HOLMES	4	0	0	0	0	2	0	1	1	0	0	0	0.0	2	50.0
INDIAN RIVER	60	0	1	0	1	2	12	24	17	3	0	1	1.7	4	6.7
JACKSON	26	0	0	0	0	2	8	9	6	1	0	0	0.0	2	7.7
JEFFERSON	2	0	0	0	0	0	0	0	1	1	0	0	0.0	0	0.0
LAFAYETTE	0	0	0	0	0	0	0	0	0	0	0	0	0.0	0	0.0
LAKE	191	2	0	1	2	15	52	69	37	13	0	3	1.6	20	10.5
LEE	210	0	0	3	2	9	48	85	53	10	0	3	1.4	14	6.7
LEON	174	2	0	1	2	8	45	70	36	10	0	3	1.7	13	7.5
LEVY	15	0	0	0	0	0	6	6	2	1	0	0	0.0	0	0.0
LIBERTY	0	0	0	0	0	0	0	0	0	0	0	0	0.0	0	0.0
MADISON	2	1	0	0	0	0	0	1	0	0	0	1	50.0	1	50.0
MANATEE	396	0	3	3	7	21	76	161	104	21	0	6	1.5	34	8.6
MARION	165	0	0	0	0	10	36	67	44	8	0	0	0.0	10	6.1
MARTIN	132	0	0	3	3	5	29	61	27	4	0	3	2.3	11	8.3
MONROE	44	0	0	1	0	4	11	22	4	2	0	1	2.3	5	11.4
NASSAU	30	0	1	0	1	2	5	14	6	1	0	1	3.3	4	13.3
OKALOOSA	253	0	0	1	6	17	54	101	57	17	0	1	0.4	24	9.5
OKEECHOBEE	25	0	0	0	0	0	4	10	8	3	0	0	0.0	0	0.0
ORANGE	1,621	1	6	4	31	100	359	690	347	83	0	11	0.7	142	8.8
OSCEOLA	382	0	1	3	4	28	83	158	85	20	0	4	1.0	36	9.4
PALM BEACH	1,032	1	4	7	14	53	248	442	216	47	0	12	1.2	79	7.7
PASCO	287	0	1	2	7	17	54	110	73	23	0	3	1.0	27	9.4
PINELLAS	711	1	2	4	9	32	187	263	170	43	0	7	1.0	48	6.8
POLK	393	0	2	3	9	19	88	175	72	25	0	5	1.3	33	8.4
PUTNAM	33	0	2	0	1	1	6	17	4	2	0	2	6.1	4	12.1
SAINT JOHNS	154	0	0	1	0	5	36	56	47	9	0	1	0.6	6	3.9
SAINT LUCIE	158	0	1	1	3	13	36	65	29	10	0	2	1.3	18	11.4
SANTA ROSA	108	0	0	0	2	8	21	45	28	4	0	0	0.0	10	9.3
SARASOTA	186	1	0	1	2	9	38	83	49	3	0	2	1.1	13	7.0
SEMINOLE	487	2	1	4	7	33	100	219	101	20	0	7	1.4	47	9.7
SUMTER	9	0	0	0	0	1	4	2	2	0	0	0	0.0	1	11.1
SUWANNEE	20	0	0	0	0	2	2	9	4	3	0	0	0.0	2	10.0
TAYLOR	4	0	0	0	0	0	3	1	0	0	0	0	0.0	0	0.0
UNION	1	0	0	0	0	0	0	0	1	0	0	0	0.0	0	0.0
VOLUSIA	241	0	4	2	3	13	52	95	56	16	0	6	2.5	22	9.1
WAKULLA	6	0	0	0	0	0	0	3	2	1	0	0	0.0	0	0.0
WALTON	29	0	0	0	0	1	6	12	6	4	0	0	0.0	1	3.4
WASHINGTON	16	0	1	2	0	0	4	6	2	1	0	3	18.8	3	18.8









**TABLE B-6 (Cont.): RESIDENT LIVE BIRTHS TO OTHER MOTHERS, BY AGE OF MOTHER, BY COUNTY, FLORIDA, 2017**

	TOTAL	<13	13	14	15	16	17	18	19	20-24	25-29	30-34	35-44	45+	UNK
FLORIDA	14,553	0	0	9	16	38	70	167	265	2,142	4,056	4,621	3,117	51	1
ALACHUA	297	0	0	0	0	0	1	0	4	29	78	117	66	2	0
BAKER	7	0	0	0	0	0	0	0	1	0	3	3	0	0	0
BAY	184	0	0	0	0	0	0	6	5	36	50	57	30	0	0
BRADFORD	3	0	0	0	0	0	0	0	0	0	0	2	1	0	0
BREVARD	404	0	0	0	1	0	3	3	17	78	115	121	65	1	0
BROWARD	1,545	0	0	0	0	0	2	13	13	144	402	562	403	6	0
CALHOUN	1	0	0	0	0	0	0	1	0	0	0	0	0	0	0
CHARLOTTE	64	0	0	0	0	1	0	1	5	15	13	15	13	1	0
CITRUS	48	0	0	0	1	2	1	3	1	13	13	5	9	0	0
CLAY	152	0	0	0	0	1	2	2	6	29	29	56	26	1	0
COLLIER	157	0	0	0	0	0	2	0	3	18	44	52	38	0	0
COLUMBIA	28	0	0	0	0	1	0	3	0	7	10	3	4	0	0
MIAMI-DADE	960	0	0	0	0	1	3	7	4	97	288	285	267	8	0
DESOTO	4	0	0	0	0	0	0	0	0	0	1	1	2	0	0
DIXIE	4	0	0	0	0	0	0	0	0	1	3	0	0	0	0
DUVAL	1,277	0	0	1	0	3	10	21	28	231	372	392	214	5	0
ESCAMBIA	304	0	0	0	2	2	2	6	9	66	88	80	48	1	0
FLAGLER	48	0	0	0	0	0	0	1	3	12	11	14	5	2	0
FRANKLIN	4	0	0	0	0	0	0	0	0	2	2	0	0	0	0
GADSDEN	8	0	0	0	0	0	1	0	0	1	1	3	2	0	0
GILCHRIST	5	0	0	0	0	0	0	0	0	2	2	0	1	0	0
GLADES	1	0	0	0	0	0	0	0	0	0	1	0	0	0	0
GULF	6	0	0	0	0	0	0	0	0	2	1	1	2	0	0
HAMILTON	5	0	0	0	0	0	0	0	0	1	2	0	2	0	0
HARDEE	12	0	0	0	0	0	0	0	1	4	4	2	1	0	0
HENDRY	12	0	0	0	0	0	0	0	1	2	6	3	0	0	0
HERNANDO	90	0	0	0	0	0	1	0	3	18	28	19	20	1	0
HIGHLANDS	41	0	0	0	0	0	0	1	2	11	13	9	5	0	0
HILLSBOROUGH	1,275	0	0	0	1	3	4	9	16	134	370	470	263	5	0
HOLMES	4	0	0	0	0	1	0	0	0	3	0	0	0	0	0
INDIAN RIVER	60	0	0	0	0	0	0	0	0	16	16	16	11	1	0
JACKSON	26	0	0	0	1	0	0	0	2	10	8	3	2	0	0
JEFFERSON	2	0	0	0	0	0	0	0	0	1	0	1	0	0	0
LAFAYETTE	0	0	0	0	0	0	0	0	0	0	0	0	0	0	0
LAKE	191	0	0	0	0	1	2	2	4	34	46	58	44	0	0
LEE	210	0	0	0	0	0	0	5	5	34	65	69	32	0	0
LEON	174	0	0	0	0	0	0	1	1	21	62	44	42	3	0
LEVY	15	0	0	0	0	0	0	0	1	7	6	0	1	0	0
LIBERTY	0	0	0	0	0	0	0	0	0	0	0	0	0	0	0
MADISON	2	0	0	0	0	0	0	0	0	1	0	1	0	0	0
MANATEE	396	0	0	1	1	0	1	14	13	80	110	103	71	2	0
MARION	165	0	0	0	1	2	3	1	3	28	59	44	24	0	0
MARTIN	132	0	0	1	0	2	1	1	8	22	36	35	26	0	0
MONROE	44	0	0	0	0	1	0	0	1	11	8	12	11	0	0
NASSAU	30	0	0	0	1	0	0	0	1	4	11	6	7	0	0
OKALOOSA	253	0	0	0	0	1	1	3	3	60	85	69	31	0	0
OKEECHOBEE	25	0	0	1	0	0	0	5	3	4	7	2	3	0	0
ORANGE	1,621	0	0	1	2	2	5	4	20	208	432	584	359	3	1
OSCEOLA	382	0	0	0	1	2	0	2	9	70	101	119	78	0	0
PALM BEACH	1,032	0	0	0	1	1	4	8	13	100	292	336	274	3	0
PASCO	287	0	0	0	0	0	1	1	4	34	75	91	81	0	0
PINELLAS	711	0	0	0	2	3	4	14	19	108	181	232	146	2	0
POLK	393	0	0	0	0	5	9	10	10	87	113	98	60	1	0
PUTNAM	33	0	0	0	0	0	0	1	2	11	8	5	6	0	0
SAINT JOHNS	154	0	0	0	0	0	1	1	3	15	27	52	53	2	0
SAINT LUCIE	158	0	0	0	0	0	0	2	0	37	44	39	36	0	0
SANTA ROSA	108	0	0	1	1	1	0	3	2	19	34	28	19	0	0
SARASOTA	186	0	0	0	0	0	2	3	6	38	40	50	47	0	0
SEMINOLE	487	0	0	1	0	0	2	1	3	52	146	177	104	1	0
SUMTER	9	0	0	0	0	0	0	0	0	2	3	3	1	0	0
SUWANNEE	20	0	0	1	0	0	0	0	2	2	6	4	5	0	0
TAYLOR	4	0	0	0	0	0	0	0	0	1	1	1	1	0	0
UNION	1	0	0	0	0	0	0	0	0	1	0	0	0	0	0
VOLUSIA	241	0	0	0	0	2	2	6	5	53	69	59	45	0	0
WAKULLA	6	0	0	0	0	0	0	0	0	4	0	1	1	0	0
WALTON	29	0	0	0	0	0	0	0	0	6	11	6	6	0	0
WASHINGTON	16	0	0	1	0	0	0	2	0	5	4	1	3	0	0

TABLE B-7: RESIDENT LIVE BIRTHS BY TRIMESTER PRENATAL CARE BEGAN, BY RACE OF MOTHER, BY COUNTY, FLORIDA, 2017

	TRIMESTER PRENATAL CARE BEGAN <sup>1</sup>						% CARE BEGAN BY TRIMESTER <sup>2</sup>			
	TOTAL	1ST	2ND	3RD	NONE	UNK	1ST	2ND	3RD	NONE
FLORIDA	223,579	153,842	31,450	8,933	4,851	24,503	77.3	15.8	4.5	2.4
ALACHUA	2,826	2,033	336	123	18	316	81.0	13.4	4.9	0.7
BAKER	313	214	41	20	9	29	75.4	14.4	7.0	3.2
BAY	2,314	1,317	359	111	37	490	72.2	19.7	6.1	2.0
BRADFORD	282	173	44	17	1	47	73.6	18.7	7.2	0.4
BREVARD	5,201	3,925	609	134	85	448	82.6	12.8	2.8	1.8
BROWARD	22,321	14,627	3,604	1,268	560	2,262	72.9	18.0	6.3	2.8
CALHOUN	125	77	19	2	0	27	78.6	19.4	2.0	0.0
CHARLOTTE	1,060	669	190	57	23	121	71.2	20.2	6.1	2.4
CITRUS	1,108	665	230	44	16	153	69.6	24.1	4.6	1.7
CLAY	2,195	1,514	376	110	50	145	73.9	18.3	5.4	2.4
COLLIER	3,182	2,015	559	200	40	368	71.6	19.9	7.1	1.4
COLUMBIA	797	475	132	38	5	147	73.1	20.3	5.8	0.8
MIAMI-DADE	31,797	25,529	2,895	905	321	2,147	86.1	9.8	3.1	1.1
DESOTO	386	260	62	20	9	35	74.1	17.7	5.7	2.6
DIXIE	139	63	29	9	2	36	61.2	28.2	8.7	1.9
DUVAL	13,180	7,482	2,688	938	408	1,664	65.0	23.3	8.1	3.5
ESCAMBIA	3,952	2,588	667	181	75	441	73.7	19.0	5.2	2.1
FLAGLER	810	494	104	20	16	176	77.9	16.4	3.2	2.5
FRANKLIN	114	73	13	3	1	24	81.1	14.4	3.3	1.1
GADSDEN	559	286	72	15	20	166	72.8	18.3	3.8	5.1
GILCHRIST	187	126	28	7	1	25	77.8	17.3	4.3	0.6
GLADES	61	36	7	1	1	16	80.0	15.6	2.2	2.2
GULF	123	76	13	2	1	31	82.6	14.1	2.2	1.1
HAMILTON	160	79	22	6	2	51	72.5	20.2	5.5	1.8
HARDEE	353	215	74	20	24	20	64.6	22.2	6.0	7.2
HENDRY	578	331	91	19	9	128	73.6	20.2	4.2	2.0
HERNANDO	1,552	919	131	22	21	459	84.1	12.0	2.0	1.9
HIGHLANDS	886	542	197	57	36	54	65.1	23.7	6.9	4.3
HILLSBOROUGH	17,415	13,691	1,871	326	839	688	81.8	11.2	1.9	5.0
HOLMES	224	153	34	12	3	22	75.7	16.8	5.9	1.5
INDIAN RIVER	1,276	1,006	152	53	21	44	81.7	12.3	4.3	1.7
JACKSON	512	366	63	23	2	58	80.6	13.9	5.1	0.4
JEFFERSON	142	78	15	2	10	37	74.3	14.3	1.9	9.5
LAFAYETTE	71	40	9	4	3	15	71.4	16.1	7.1	5.4
LAKE	3,265	2,379	436	122	54	274	79.5	14.6	4.1	1.8
LEE	6,679	4,394	1,256	264	53	712	73.6	21.0	4.4	0.9
LEON	3,131	1,924	350	102	119	636	77.1	14.0	4.1	4.8
LEVY	411	254	67	24	9	57	71.8	18.9	6.8	2.5
LIBERTY	86	51	11	3	4	17	73.9	15.9	4.3	5.8
MADISON	175	99	19	6	4	47	77.3	14.8	4.7	3.1
MANATEE	3,476	2,417	651	200	54	154	72.8	19.6	6.0	1.6
MARION	3,496	1,883	807	220	71	515	63.2	27.1	7.4	2.4
MARTIN	1,272	827	269	85	17	74	69.0	22.5	7.1	1.4
MONROE	731	580	105	11	5	30	82.7	15.0	1.6	0.7
NASSAU	838	626	89	26	18	79	82.5	11.7	3.4	2.4
OKALOOSA	2,681	1,678	237	73	35	658	82.9	11.7	3.6	1.7
OKEECHOBEE	538	326	138	27	19	28	63.9	27.1	5.3	3.7
ORANGE	16,887	10,802	2,112	519	419	3,035	78.0	15.2	3.7	3.0
OSCEOLA	4,387	2,973	456	131	104	723	81.1	12.4	3.6	2.8
PALM BEACH	15,043	9,931	2,224	832	286	1,770	74.8	16.8	6.3	2.2
PASCO	5,134	3,893	640	107	135	359	81.5	13.4	2.2	2.8
PINELLAS	8,228	5,791	1,033	237	123	1,044	80.6	14.4	3.3	1.7
POLK	7,846	5,374	1,491	332	202	447	72.6	20.2	4.5	2.7
PUTNAM	843	521	171	35	15	101	70.2	23.0	4.7	2.0
SAINT JOHNS	2,134	1,652	223	80	16	163	83.8	11.3	4.1	0.8
SAINT LUCIE	3,019	1,819	681	214	102	203	64.6	24.2	7.6	3.6
SANTA ROSA	1,925	1,407	220	69	12	217	82.4	12.9	4.0	0.7
SARASOTA	2,819	1,983	462	103	27	244	77.0	17.9	4.0	1.0
SEMINOLE	4,772	3,280	610	128	84	670	80.0	14.9	3.1	2.0
SUMTER	461	349	54	19	13	26	80.2	12.4	4.4	3.0
SUWANNEE	425	227	68	25	8	97	69.2	20.7	7.6	2.4
TAYLOR	204	121	12	8	9	54	80.7	8.0	5.3	6.0
UNION	139	82	20	3	0	34	78.1	19.0	2.9	0.0
VOLUSIA	4,986	3,132	642	113	135	964	77.9	16.0	2.8	3.4
WAKULLA	315	202	25	8	16	64	80.5	10.0	3.2	6.4
WALTON	775	577	97	27	8	66	81.4	13.7	3.8	1.1
WASHINGTON	250	150	38	11	2	49	74.6	18.9	5.5	1.0

1. Starting in 2004, "trimester prenatal care began" is calculated as the time elapsed from the date of the last menstrual period to the date of the first prenatal care visit. Prior to 2004, these data were obtained by direct question that noted the trimester the mother began prenatal care. Consequently, these data are not comparable to data from prior years.

2. Births with unknown information as to when prenatal care began are excluded from the denominator.

TABLE B-7 (Cont.): RESIDENT LIVE BIRTHS TO WHITE MOTHERS BY TRIMESTER  
 PRENATAL CARE BEGAN, BY COUNTY, FLORIDA, 2017

	TRIMESTER PRENATAL CARE BEGAN <sup>1</sup>						% CARE BEGAN BY TRIMESTER <sup>2</sup>			
	TOTAL	1ST	2ND	3RD	NONE	UNK	1ST	2ND	3RD	NONE
FLORIDA	158,088	112,913	20,174	5,753	2,892	16,356	79.7	14.2	4.1	2.0
ALACHUA	1,646	1,237	176	64	10	159	83.2	11.8	4.3	0.7
BAKER	262	189	30	14	4	25	79.7	12.7	5.9	1.7
BAY	1,741	1,035	249	78	26	353	74.6	17.9	5.6	1.9
BRADFORD	221	144	35	12	0	30	75.4	18.3	6.3	0.0
BREVARD	4,015	3,088	428	95	66	338	84.0	11.6	2.6	1.8
BROWARD	12,292	8,614	1,697	648	196	1,137	77.2	15.2	5.8	1.8
CALHOUN	114	70	18	1	0	25	78.7	20.2	1.1	0.0
CHARLOTTE	909	580	161	50	18	100	71.7	19.9	6.2	2.2
CITRUS	1,014	617	205	41	15	136	70.3	23.3	4.7	1.7
CLAY	1,730	1,239	277	81	31	102	76.1	17.0	5.0	1.9
COLLIER	2,592	1,690	422	143	32	305	73.9	18.5	6.3	1.4
COLUMBIA	616	376	107	35	3	95	72.2	20.5	6.7	0.6
MIAMI-DADE	24,286	19,645	2,014	757	174	1,696	87.0	8.9	3.4	0.8
DESOTO	336	225	56	17	6	32	74.0	18.4	5.6	2.0
DIXIE	122	57	25	6	2	32	63.3	27.8	6.7	2.2
DUVAL	7,152	4,540	1,177	455	188	792	71.4	18.5	7.2	3.0
ESCAMBIA	2,427	1,670	367	117	32	241	76.4	16.8	5.4	1.5
FLAGLER	654	416	73	18	13	134	80.0	14.0	3.5	2.5
FRANKLIN	99	63	10	3	0	23	82.9	13.2	3.9	0.0
GADSDEN	199	102	17	7	10	63	75.0	12.5	5.1	7.4
GILCHRIST	173	118	27	5	1	22	78.1	17.9	3.3	0.7
GLADES	50	29	7	0	1	13	78.4	18.9	0.0	2.7
GULF	103	62	11	2	1	27	81.6	14.5	2.6	1.3
HAMILTON	100	50	12	6	0	32	73.5	17.6	8.8	0.0
HARDEE	314	192	66	17	20	19	65.1	22.4	5.8	6.8
HENDRY	494	291	81	18	5	99	73.7	20.5	4.6	1.3
HERNANDO	1,336	814	108	19	18	377	84.9	11.3	2.0	1.9
HIGHLANDS	699	428	164	41	28	38	64.8	24.8	6.2	4.2
HILLSBOROUGH	12,265	9,696	1,262	220	601	486	82.3	10.7	1.9	5.1
HOLMES	208	141	31	11	3	22	75.8	16.7	5.9	1.6
INDIAN RIVER	827	670	90	23	13	31	84.2	11.3	2.9	1.6
JACKSON	348	263	37	11	1	36	84.3	11.9	3.5	0.3
JEFFERSON	83	50	8	1	5	19	78.1	12.5	1.6	7.8
LAFAYETTE	63	38	7	4	2	12	74.5	13.7	7.8	3.9
LAKE	2,577	1,932	320	82	31	212	81.7	13.5	3.5	1.3
LEE	5,477	3,626	1,019	204	40	588	74.2	20.8	4.2	0.8
LEON	1,577	1,082	149	40	54	252	81.7	11.2	3.0	4.1
LEVY	347	214	58	21	8	46	71.1	19.3	7.0	2.7
LIBERTY	79	47	10	3	4	15	73.4	15.6	4.7	6.3
MADISON	96	52	12	5	3	24	72.2	16.7	6.9	4.2
MANATEE	2,624	1,873	448	133	40	130	75.1	18.0	5.3	1.6
MARION	2,651	1,495	568	161	48	379	65.8	25.0	7.1	2.1
MARTIN	968	651	192	63	12	50	70.9	20.9	6.9	1.3
MONROE	568	476	56	7	3	26	87.8	10.3	1.3	0.6
NASSAU	754	568	77	23	15	71	83.2	11.3	3.4	2.2
OKALOOSA	2,157	1,396	172	62	30	497	84.1	10.4	3.7	1.8
OKEECHOBEE	475	288	121	24	19	23	63.7	26.8	5.3	4.2
ORANGE	10,768	7,299	1,178	290	200	1,801	81.4	13.1	3.2	2.2
OSCEOLA	3,560	2,439	371	90	81	579	81.8	12.4	3.0	2.7
PALM BEACH	9,663	6,704	1,315	457	137	1,050	77.8	15.3	5.3	1.6
PASCO	4,438	3,382	543	94	113	306	81.8	13.1	2.3	2.7
PINELLAS	5,866	4,304	636	130	82	714	83.5	12.3	2.5	1.6
POLK	5,874	4,138	1,045	231	135	325	74.6	18.8	4.2	2.4
PUTNAM	597	365	124	28	12	68	69.0	23.4	5.3	2.3
SAINT JOHNS	1,814	1,431	187	60	12	124	84.7	11.1	3.6	0.7
SAINT LUCIE	1,982	1,241	420	136	50	135	67.2	22.7	7.4	2.7
SANTA ROSA	1,723	1,275	185	59	9	195	83.4	12.1	3.9	0.6
SARASOTA	2,369	1,700	370	73	22	204	78.5	17.1	3.4	1.0
SEMINOLE	3,518	2,509	408	83	54	464	82.2	13.4	2.7	1.8
SUMTER	372	280	42	17	9	24	80.5	12.1	4.9	2.6
SUWANNEE	347	200	54	20	4	69	71.9	19.4	7.2	1.4
TAYLOR	158	99	9	8	5	37	81.8	7.4	6.6	4.1
UNION	120	70	18	3	0	29	76.9	19.8	3.3	0.0
VOLUSIA	3,896	2,509	481	86	106	714	78.8	15.1	2.7	3.3
WAKULLA	279	180	20	8	16	55	80.4	8.9	3.6	7.1
WALTON	707	533	85	24	7	58	82.1	13.1	3.7	1.1
WASHINGTON	190	115	26	8	2	39	76.2	17.2	5.3	1.3

1. Starting in 2004, "trimester prenatal care began" is calculated as the time elapsed from the date of the last menstrual period to the date of the first prenatal care visit. Prior to 2004, these data were obtained by direct question that noted the trimester the mother began prenatal care. Consequently, these data are not comparable to data from prior years.

2. Births with unknown information as to when prenatal care began are excluded from the denominator.

TABLE B-7 (Cont.): RESIDENT LIVE BIRTHS TO BLACK MOTHERS BY TRIMESTER  
 PRENATAL CARE BEGAN, BY COUNTY, FLORIDA, 2017

	TRIMESTER PRENATAL CARE BEGAN <sup>1</sup>						% CARE BEGAN BY TRIMESTER <sup>2</sup>			
	TOTAL	1ST	2ND	3RD	NONE	UNK	1ST	2ND	3RD	NONE
FLORIDA	49,801	30,280	9,046	2,449	1,681	6,345	69.7	20.8	5.6	3.9
ALACHUA	881	583	121	28	7	142	78.9	16.4	3.8	0.9
BAKER	44	20	9	6	5	4	50.0	22.5	15.0	12.5
BAY	340	165	70	16	6	83	64.2	27.2	6.2	2.3
BRADFORD	58	27	8	5	1	17	65.9	19.5	12.2	2.4
BREVARD	768	529	125	27	17	70	75.8	17.9	3.9	2.4
BROWARD	8,452	4,899	1,678	561	330	984	65.6	22.5	7.5	4.4
CALHOUN	10	7	0	1	0	2	87.5	0.0	12.5	0.0
CHARLOTTE	85	51	15	2	4	13	70.8	20.8	2.8	5.6
CITRUS	41	23	10	1	0	7	67.6	29.4	2.9	0.0
CLAY	307	182	60	22	15	28	65.2	21.5	7.9	5.4
COLLIER	433	223	110	50	6	44	57.3	28.3	12.9	1.5
COLUMBIA	153	82	19	3	1	48	78.1	18.1	2.9	1.0
MIAMI-DADE	6,337	4,951	792	112	137	345	82.6	13.2	1.9	2.3
DESOTO	46	31	6	3	3	3	72.1	14.0	7.0	7.0
DIXIE	13	5	3	2	0	3	50.0	30.0	20.0	0.0
DUVAL	4,717	2,164	1,281	404	186	682	53.6	31.7	10.0	4.6
ESCAMBIA	1,217	719	243	51	39	165	68.3	23.1	4.8	3.7
FLAGLER	107	55	19	2	2	29	70.5	24.4	2.6	2.6
FRANKLIN	11	10	0	0	1	0	90.9	0.0	0.0	9.1
GADSDEN	350	180	51	8	10	101	72.3	20.5	3.2	4.0
GILCHRIST	8	4	0	2	0	2	66.7	0.0	33.3	0.0
GLADES	10	6	0	1	0	3	85.7	0.0	14.3	0.0
GULF	13	11	1	0	0	1	91.7	8.3	0.0	0.0
HAMILTON	55	25	10	0	2	18	67.6	27.0	0.0	5.4
HARDEE	25	17	4	1	2	1	70.8	16.7	4.2	8.3
HENDRY	71	31	9	1	3	27	70.5	20.5	2.3	6.8
HERNANDO	108	51	9	2	3	43	78.5	13.8	3.1	4.6
HIGHLANDS	146	87	26	12	6	15	66.4	19.8	9.2	4.6
HILLSBOROUGH	3,841	2,953	468	70	204	146	79.9	12.7	1.9	5.5
HOLMES	12	9	2	1	0	0	75.0	16.7	8.3	0.0
INDIAN RIVER	231	167	32	18	6	8	74.9	14.3	8.1	2.7
JACKSON	137	89	23	7	0	18	74.8	19.3	5.9	0.0
JEFFERSON	57	26	7	1	5	18	66.7	17.9	2.6	12.8
LAFAYETTE	8	2	2	0	1	3	40.0	40.0	0.0	20.0
LAKE	490	319	85	26	17	43	71.4	19.0	5.8	3.8
LEE	987	633	193	53	11	97	71.1	21.7	6.0	1.2
LEON	1,374	724	181	56	61	352	70.8	17.7	5.5	6.0
LEVY	49	31	5	2	1	10	79.5	12.8	5.1	2.6
LIBERTY	7	4	1	0	0	2	80.0	20.0	0.0	0.0
MADISON	77	47	7	1	1	21	83.9	12.5	1.8	1.8
MANATEE	440	283	110	24	8	15	66.6	25.9	5.6	1.9
MARION	674	301	199	45	19	110	53.4	35.3	8.0	3.4
MARTIN	89	52	25	8	2	2	59.8	28.7	9.2	2.3
MONROE	118	70	40	4	1	3	60.9	34.8	3.5	0.9
NASSAU	49	38	5	2	1	3	82.6	10.9	4.3	2.2
OKALOOSA	266	130	37	5	1	93	75.1	21.4	2.9	0.6
OKEECHOBEE	29	15	11	2	0	1	53.6	39.3	7.1	0.0
ORANGE	4,464	2,393	753	157	186	975	68.6	21.6	4.5	5.3
OSCEOLA	429	275	49	13	14	78	78.3	14.0	3.7	4.0
PALM BEACH	4,298	2,478	773	322	138	587	66.8	20.8	8.7	3.7
PASCO	398	286	54	8	14	36	79.0	14.9	2.2	3.9
PINELLAS	1,496	895	274	71	30	226	70.5	21.6	5.6	2.4
POLK	1,569	962	366	84	58	99	65.4	24.9	5.7	3.9
PUTNAM	208	134	40	4	2	28	74.4	22.2	2.2	1.1
SAINT JOHNS	155	93	28	10	2	22	69.9	21.1	7.5	1.5
SAINT LUCIE	820	453	205	63	50	49	58.8	26.6	8.2	6.5
SANTA ROSA	90	52	20	7	1	10	65.0	25.0	8.8	1.3
SARASOTA	254	151	59	14	3	27	66.5	26.0	6.2	1.3
SEMINOLE	757	436	146	24	21	130	69.5	23.3	3.8	3.3
SUMTER	79	62	10	2	4	1	79.5	12.8	2.6	5.1
SUWANNEE	57	22	10	3	3	19	57.9	26.3	7.9	7.9
TAYLOR	42	19	3	0	3	17	76.0	12.0	0.0	12.0
UNION	18	12	2	0	0	4	85.7	14.3	0.0	0.0
VOLUSIA	820	463	123	17	26	191	73.6	19.6	2.7	4.1
WAKULLA	28	17	3	0	0	8	85.0	15.0	0.0	0.0
WALTON	38	23	7	0	1	7	74.2	22.6	0.0	3.2
WASHINGTON	40	23	9	2	0	6	67.6	26.5	5.9	0.0

1. Starting in 2004, "trimester prenatal care began" is calculated as the time elapsed from the date of the last menstrual period to the date of the first prenatal care visit. Prior to 2004, these data were obtained by direct question that noted the trimester the mother began prenatal care. Consequently, these data are not comparable to data from prior years.  
 2. Births with unknown information as to when prenatal care began are excluded from the denominator.

TABLE B-7 (Cont.): RESIDENT LIVE BIRTHS TO OTHER MOTHERS BY TRIMESTER  
 PRENATAL CARE BEGAN, BY COUNTY, FLORIDA, 2017

	TRIMESTER PRENATAL CARE BEGAN <sup>1</sup>						% CARE BEGAN BY TRIMESTER <sup>2</sup>			
	TOTAL	1ST	2ND	3RD	NONE	UNK	1ST	2ND	3RD	NONE
FLORIDA	14,553	9,945	2,076	674	255	1,603	76.8	16.0	5.2	2.0
ALACHUA	297	212	38	31	1	15	75.2	13.5	11.0	0.4
BAKER	7	5	2	0	0	0	71.4	28.6	0.0	0.0
BAY	184	100	33	13	5	33	66.2	21.9	8.6	3.3
BRADFORD	3	2	1	0	0	0	66.7	33.3	0.0	0.0
BREVARD	404	299	54	12	1	38	81.7	14.8	3.3	0.3
BROWARD	1,545	1,097	224	57	33	134	77.7	15.9	4.0	2.3
CALHOUN	1	0	1	0	0	0	0.0	100.0	0.0	0.0
CHARLOTTE	64	37	13	5	1	8	66.1	23.2	8.9	1.8
CITRUS	48	24	13	2	1	8	60.0	32.5	5.0	2.5
CLAY	152	90	37	7	3	15	65.7	27.0	5.1	2.2
COLLIER	157	102	27	7	2	19	73.9	19.6	5.1	1.4
COLUMBIA	28	17	6	0	1	4	70.8	25.0	0.0	4.2
MIAMI-DADE	960	753	84	28	10	85	86.1	9.6	3.2	1.1
DESOTO	4	4	0	0	0	0	100.0	0.0	0.0	0.0
DIXIE	4	1	1	1	0	1	33.3	33.3	33.3	0.0
DUVAL	1,277	757	225	79	31	185	69.3	20.6	7.2	2.8
ESCAMBIA	304	198	56	13	4	33	73.1	20.7	4.8	1.5
FLAGLER	48	22	12	0	1	13	62.9	34.3	0.0	2.9
FRANKLIN	4	0	3	0	0	1	0.0	100.0	0.0	0.0
GADSDEN	8	4	4	0	0	0	50.0	50.0	0.0	0.0
GILCHRIST	5	4	0	0	0	1	100.0	0.0	0.0	0.0
GLADES	1	1	0	0	0	0	100.0	0.0	0.0	0.0
GULF	6	2	1	0	0	3	66.7	33.3	0.0	0.0
HAMILTON	5	4	0	0	0	1	100.0	0.0	0.0	0.0
HARDEE	12	5	4	2	1	0	41.7	33.3	16.7	8.3
HENDRY	12	9	1	0	0	2	90.0	10.0	0.0	0.0
HERNANDO	90	53	13	0	0	24	80.3	19.7	0.0	0.0
HIGHLANDS	41	27	7	4	2	1	67.5	17.5	10.0	5.0
HILLSBOROUGH	1,275	1,019	136	35	32	53	83.4	11.1	2.9	2.6
HOLMES	4	3	1	0	0	0	75.0	25.0	0.0	0.0
INDIAN RIVER	60	48	7	2	0	3	84.2	12.3	3.5	0.0
JACKSON	26	13	3	5	1	4	59.1	13.6	22.7	4.5
JEFFERSON	2	2	0	0	0	0	100.0	0.0	0.0	0.0
LAFAYETTE	0	0	0	0	0	0	0.0	0.0	0.0	0.0
LAKE	191	124	31	14	6	16	70.9	17.7	8.0	3.4
LEE	210	131	44	7	2	26	71.2	23.9	3.8	1.1
LEON	174	116	19	6	4	29	80.0	13.1	4.1	2.8
LEVY	15	9	4	1	0	1	64.3	28.6	7.1	0.0
LIBERTY	0	0	0	0	0	0	0.0	0.0	0.0	0.0
MADISON	2	0	0	0	0	2	0.0	0.0	0.0	0.0
MANATEE	396	248	93	43	6	6	63.6	23.8	11.0	1.5
MARION	165	86	38	13	3	25	61.4	27.1	9.3	2.1
MARTIN	132	74	31	8	3	16	63.8	26.7	6.9	2.6
MONROE	44	33	9	0	1	1	76.7	20.9	0.0	2.3
NASSAU	30	18	7	1	2	2	64.3	25.0	3.6	7.1
OKALOOSA	253	152	28	6	3	64	80.4	14.8	3.2	1.6
OKEECHOBEE	25	17	5	1	0	2	73.9	21.7	4.3	0.0
ORANGE	1,621	1,096	179	70	32	244	79.6	13.0	5.1	2.3
OSCEOLA	382	251	34	27	9	61	78.2	10.6	8.4	2.8
PALM BEACH	1,032	717	131	51	11	122	78.8	14.4	5.6	1.2
PASCO	287	221	43	4	7	12	80.4	15.6	1.5	2.5
PINELLAS	711	508	96	26	8	73	79.6	15.0	4.1	1.3
POLK	393	266	79	17	9	22	71.7	21.3	4.6	2.4
PUTNAM	33	19	5	3	1	5	67.9	17.9	10.7	3.6
SAINT JOHNS	154	124	7	8	1	14	88.6	5.0	5.7	0.7
SAINT LUCIE	158	94	41	12	2	9	63.1	27.5	8.1	1.3
SANTA ROSA	108	77	14	3	2	12	80.2	14.6	3.1	2.1
SARASOTA	186	126	30	16	1	13	72.8	17.3	9.2	0.6
SEMINOLE	487	328	55	21	9	74	79.4	13.3	5.1	2.2
SUMTER	9	7	2	0	0	0	77.8	22.2	0.0	0.0
SUWANNEE	20	5	4	2	1	8	41.7	33.3	16.7	8.3
TAYLOR	4	3	0	0	1	0	75.0	0.0	0.0	25.0
UNION	1	0	0	0	0	1	0.0	0.0	0.0	0.0
VOLUSIA	241	149	31	7	1	53	79.3	16.5	3.7	0.5
WAKULLA	6	3	2	0	0	1	60.0	40.0	0.0	0.0
WALTON	29	20	5	3	0	1	71.4	17.9	10.7	0.0
WASHINGTON	16	9	2	1	0	4	75.0	16.7	8.3	0.0

1. Starting in 2004, "trimester prenatal care began" is calculated as the time elapsed from the date of the last menstrual period to the date of the first prenatal care visit. Prior to 2004, these data were obtained by direct question that noted the trimester the mother began prenatal care. Consequently, these data are not comparable to data from prior years.

2. Births with unknown information as to when prenatal care began are excluded from the denominator.













TABLE B-10: RESIDENT LIVE BIRTHS BY MOTHER'S EDUCATION\*, BY RACE OF MOTHER, BY COUNTY, FLORIDA, 2017

	HIGHEST LEVEL/DEGREE OF EDUCATION COMPLETED									
	TOTAL	< 9TH GRADE	9TH-12TH NO DIPLOMA	HIGH SCHOOL DIPLOMA	SOME COLLEGE	ASSOCIATE DEGREE	BACHELOR DEGREE	MASTER DEGREE	DOCTORATE	UNK
FLORIDA	223,579	6,623	20,152	69,240	41,545	22,494	39,922	15,848	4,651	3,104
ALACHUA	2,826	24	235	634	561	270	535	348	196	23
BAKER	313	4	43	114	78	31	32	3	2	6
BAY	2,314	47	298	636	533	216	320	107	26	131
BRADFORD	282	7	45	115	55	29	26	4	0	1
BREVARD	5,201	90	402	1,277	1,153	641	1,103	362	111	62
BROWARD	22,321	456	1,810	6,158	3,999	2,419	4,513	2,164	556	246
CALHOUN	125	5	14	49	31	11	10	2	1	2
CHARLOTTE	1,060	7	110	389	270	103	119	37	11	14
CITRUS	1,108	19	168	421	257	102	101	23	6	11
CLAY	2,195	23	149	587	608	269	391	98	36	34
COLLIER	3,182	264	273	1,096	528	254	502	197	56	12
COLUMBIA	797	21	127	323	164	70	67	15	5	5
MIAMI-DADE	31,797	950	1,870	10,732	4,921	3,001	5,948	2,912	754	709
DESOTO	386	45	81	142	68	24	18	5	2	1
DIXIE	139	5	30	50	28	17	8	0	0	1
DUVAL	13,180	354	1,260	3,740	3,033	1,209	2,292	855	261	176
ESCAMBIA	3,952	43	436	1,792	377	428	588	200	60	28
FLAGLER	810	8	53	215	219	120	128	34	9	24
FRANKLIN	114	4	20	50	22	8	6	1	0	3
GADSDEN	559	33	102	214	103	42	34	13	5	13
GILCHRIST	187	10	27	57	44	24	20	3	0	2
GLADES	61	1	10	40	3	4	2	1	0	0
GULF	123	3	12	35	35	9	18	5	2	4
HAMILTON	160	15	40	69	19	11	5	0	0	1
HARDEE	353	46	80	117	47	32	23	5	0	3
HENDRY	578	21	110	336	44	22	22	9	2	12
HERNANDO	1,552	12	154	529	368	221	163	46	11	48
HIGHLANDS	886	43	146	337	188	67	84	10	6	5
HILLSBOROUGH	17,415	499	1,638	5,591	3,175	1,528	3,099	1,319	415	151
HOLMES	224	6	60	64	43	19	23	6	1	2
INDIAN RIVER	1,276	32	122	499	235	132	179	52	17	8
JACKSON	512	16	70	202	93	69	42	17	1	2
JEFFERSON	142	4	17	45	27	24	15	6	3	1
LAFAYETTE	71	2	13	29	13	6	3	3	1	1
LAKE	3,265	52	292	1,194	639	330	539	163	27	29
LEE	6,679	342	599	3,309	903	410	858	186	40	32
LEON	3,131	37	226	695	558	322	730	366	139	58
LEVY	411	11	61	154	82	53	38	4	4	4
LIBERTY	86	5	6	27	16	12	13	4	0	3
MADISON	175	5	25	72	26	24	14	7	0	2
MANATEE	3,476	186	496	1,034	618	345	511	150	69	67
MARION	3,496	80	519	1,182	855	362	324	122	28	24
MARTIN	1,272	175	120	231	213	144	254	86	30	19
MONROE	731	23	80	203	158	62	149	39	10	7
NASSAU	838	17	59	236	196	93	166	44	19	8
OKALOOSA	2,681	29	183	809	618	257	518	165	43	59
OKEECHOBEE	538	42	91	212	92	51	39	8	2	1
ORANGE	16,887	381	1,476	4,724	3,113	1,628	3,608	1,444	374	139
OSCEOLA	4,387	71	291	1,530	848	598	799	190	45	15
PALM BEACH	15,043	1,205	1,415	3,814	2,267	1,574	2,948	1,214	415	191
PASCO	5,134	55	508	1,430	1,161	576	955	305	92	52
PINELLAS	8,228	131	690	2,167	1,655	748	1,759	652	256	170
POLK	7,846	284	1,073	2,809	1,587	758	951	269	70	45
PUTNAM	843	34	129	363	159	67	48	13	6	24
SAINT JOHNS	2,134	2	47	364	342	203	699	321	99	57
SAINT LUCIE	3,019	82	331	924	761	387	389	93	31	21
SANTA ROSA	1,925	16	136	642	259	275	405	142	32	18
SARASOTA	2,819	27	188	931	488	371	465	142	51	156
SEMINOLE	4,772	56	223	1,043	922	554	1,264	534	116	60
SUMTER	461	10	64	211	88	40	33	11	3	1
SUWANNEE	425	29	76	172	66	36	32	5	4	5
TAYLOR	204	3	25	87	55	16	11	4	3	0
UNION	139	2	17	64	29	15	6	1	2	3
VOLUSIA	4,986	78	538	1,477	1,161	613	734	243	64	78
WAKULLA	315	6	34	90	66	44	54	15	2	4
WALTON	775	20	72	251	152	73	146	39	19	3
WASHINGTON	250	5	36	104	50	21	23	5	0	6

\* Starting in 2004, "mother's education" is measured according to the highest level/degree completed, instead of highest grade completed.

TABLE B-10 (Cont.): WHITE RESIDENT LIVE BIRTHS BY MOTHER'S EDUCATION\*, BY COUNTY, FLORIDA, 2017

	TOTAL	HIGHEST LEVEL/DEGREE OF EDUCATION COMPLETED								
		< 9TH GRADE	9TH-12TH NO DIPLOMA	HIGH SCHOOL DIPLOMA	SOME COLLEGE	ASSOCIATE DEGREE	BACHELOR DEGREE	MASTER DEGREE	DOCTORATE	UNK
FLORIDA	158,088	5,448	12,846	45,493	28,434	16,440	31,594	12,243	3,564	2,026
ALACHUA	1,646	17	87	268	312	186	381	240	147	8
BAKER	262	3	34	96	67	27	28	3	2	2
BAY	1,741	35	203	443	409	180	268	92	22	89
BRADFORD	221	7	28	87	47	27	21	4	0	0
BREVARD	4,015	66	274	898	901	524	921	293	88	50
BROWARD	12,292	336	788	2,759	2,100	1,258	3,034	1,471	390	156
CALHOUN	114	5	12	44	30	9	9	2	1	2
CHARLOTTE	909	7	91	339	227	91	106	30	8	10
CITRUS	1,014	18	150	388	239	95	92	21	3	8
CLAY	1,730	15	123	466	471	208	310	87	26	24
COLLIER	2,592	252	232	843	412	195	420	176	51	11
COLUMBIA	616	19	99	222	132	61	61	14	3	5
MIAMI-DADE	24,286	866	1,246	7,515	3,464	2,380	5,139	2,558	648	470
DESOTO	336	45	73	114	56	23	18	4	2	1
DIXIE	122	4	27	42	26	15	8	0	0	0
DUVAL	7,152	249	551	1,651	1,500	695	1,641	569	185	111
ESCAMBIA	2,427	33	206	954	231	306	470	162	49	16
FLAGLER	654	7	38	170	174	103	110	29	7	16
FRANKLIN	99	4	17	41	19	8	6	1	0	3
GADSDEN	199	31	25	63	33	13	18	5	2	9
GILCHRIST	173	10	24	51	41	22	20	3	0	2
GLADES	50	1	7	33	3	3	2	1	0	0
GULF	103	2	9	30	31	8	15	4	1	3
HAMILTON	100	13	25	34	12	10	5	0	0	1
HARDEE	314	45	72	99	41	27	23	5	0	2
HENDRY	494	20	98	282	35	19	20	8	2	10
HERNANDO	1,336	10	134	459	315	204	136	38	10	30
HIGHLANDS	699	41	107	265	144	58	69	9	3	3
HILLSBOROUGH	12,265	449	1,101	3,731	2,219	1,127	2,329	913	302	94
HOLMES	208	6	51	60	41	19	22	6	1	2
INDIAN RIVER	827	11	67	276	155	104	149	44	15	6
JACKSON	348	9	47	131	64	49	35	11	1	1
JEFFERSON	83	4	8	18	11	18	15	6	2	1
LAFAYETTE	63	2	12	24	12	5	3	3	1	1
LAKE	2,577	44	228	908	492	280	461	124	17	23
LEE	5,477	323	465	2,580	774	352	760	163	36	24
LEON	1,577	25	71	240	222	165	483	236	102	33
LEVY	347	9	46	131	64	51	34	4	4	4
LIBERTY	79	5	6	22	14	12	13	4	0	3
MADISON	96	4	11	31	15	16	13	5	0	1
MANATEE	2,624	119	365	728	453	292	436	127	53	51
MARION	2,651	72	377	868	636	291	269	99	20	19
MARTIN	968	94	69	169	171	125	227	75	23	15
MONROE	568	13	42	147	129	54	132	37	8	6
NASSAU	754	15	54	214	172	84	152	42	14	7
OKALOOSA	2,157	27	152	622	486	208	436	144	37	45
OKEECHOBEE	475	39	80	189	76	46	37	5	2	1
ORANGE	10,768	277	752	2,777	1,861	1,030	2,693	1,050	251	77
OSCEOLA	3,560	64	241	1,255	681	500	635	142	32	10
PALM BEACH	9,663	970	755	2,032	1,391	936	2,262	909	321	87
PASCO	4,438	49	455	1,251	1,028	515	790	243	62	45
PINELLAS	5,866	90	411	1,359	1,134	579	1,444	553	212	84
POLK	5,874	245	805	1,992	1,157	600	772	216	53	34
PUTNAM	597	30	93	246	103	53	43	10	5	14
SAINT JOHNS	1,814	2	31	292	299	176	635	263	80	36
SAINT LUCIE	1,982	71	193	576	491	263	277	67	25	19
SANTA ROSA	1,723	12	127	560	217	254	374	133	29	17
SARASOTA	2,369	20	140	756	411	333	419	131	42	117
SEMINOLE	3,518	47	158	713	674	421	998	393	82	32
SUMTER	372	9	54	161	70	35	32	8	3	0
SUWANNEE	347	26	61	133	55	32	29	3	4	4
TAYLOR	158	3	17	67	45	11	9	4	2	0
UNION	120	2	15	52	26	13	6	1	2	3
VOLUSIA	3,896	69	381	1,145	889	506	613	185	50	58
WAKULLA	279	6	30	81	55	41	51	12	2	1
WALTON	707	18	65	225	133	71	135	38	19	3
WASHINGTON	190	4	29	74	36	18	19	5	0	5

\* Starting in 2004, "mother's education" is measured according to the highest level/degree completed, instead of highest grade completed.

TABLE B-10 (Cont.): BLACK RESIDENT LIVE BIRTHS BY MOTHER'S EDUCATION\*, BY COUNTY, FLORIDA, 2017

	HIGHEST LEVEL/DEGREE OF EDUCATION COMPLETED									
	TOTAL	< 9TH GRADE	9TH-12TH NO DIPLOMA	HIGH SCHOOL DIPLOMA	SOME COLLEGE	ASSOCIATE DEGREE	BACHELOR DEGREE	MASTER DEGREE	DOCTORATE	UNK
FLORIDA	49,801	683	6,333	20,314	10,576	4,607	4,545	1,817	410	516
ALACHUA	881	5	139	337	203	67	85	34	5	6
BAKER	44	1	9	17	9	2	3	0	0	3
BAY	340	3	66	142	64	21	18	6	1	19
BRADFORD	58	0	17	28	8	2	3	0	0	0
BREVARD	768	7	98	299	188	72	70	24	4	6
BROWARD	8,452	98	949	3,092	1,689	992	1,023	451	95	63
CALHOUN	10	0	1	5	1	2	1	0	0	0
CHARLOTTE	85	0	11	28	29	8	6	2	1	0
CITRUS	41	0	8	18	6	4	2	0	2	1
CLAY	307	2	19	81	93	47	43	9	5	8
COLLIER	433	10	40	207	92	46	31	5	1	1
COLUMBIA	153	2	24	88	30	7	1	1	0	0
MIAMI-DADE	6,337	62	596	3,038	1,299	529	541	184	48	40
DESOTO	46	0	7	28	9	1	0	1	0	0
DIXIE	13	1	3	7	2	0	0	0	0	0
DUVAL	4,717	56	624	1,779	1,272	408	348	146	35	49
ESCAMBIA	1,217	7	199	723	107	83	61	26	3	8
FLAGLER	107	1	12	35	29	7	12	3	2	6
FRANKLIN	11	0	1	8	2	0	0	0	0	0
GADSDEN	350	1	73	150	69	27	16	7	3	4
GILCHRIST	8	0	2	3	3	0	0	0	0	0
GLADES	10	0	3	6	0	1	0	0	0	0
GULF	13	1	2	5	2	0	2	1	0	0
HAMILTON	55	1	15	32	6	1	0	0	0	0
HARDEE	25	0	3	13	6	3	0	0	0	0
HENDRY	71	0	9	49	8	1	1	1	0	2
HERNANDO	108	2	11	40	28	8	10	5	1	3
HIGHLANDS	146	0	33	59	38	6	7	0	1	2
HILLSBOROUGH	3,841	34	493	1,673	778	301	344	154	35	29
HOLMES	12	0	7	3	1	0	1	0	0	0
INDIAN RIVER	231	2	20	128	48	16	12	3	0	2
JACKSON	137	1	21	62	23	18	6	5	0	1
JEFFERSON	57	0	9	26	16	6	0	0	0	0
LAFAYETTE	8	0	1	5	1	1	0	0	0	0
LAKE	490	5	55	221	107	37	34	27	2	2
LEE	987	15	121	635	96	42	60	12	1	5
LEON	1,374	12	152	418	325	151	193	93	16	14
LEVY	49	0	15	19	13	0	2	0	0	0
LIBERTY	7	0	0	5	2	0	0	0	0	0
MADISON	77	0	14	40	11	8	1	2	0	1
MANATEE	440	1	71	196	91	29	31	11	4	6
MARION	674	3	127	265	181	53	30	10	4	1
MARTIN	89	3	16	35	19	9	7	0	0	0
MONROE	118	6	35	44	21	6	4	0	2	0
NASSAU	49	0	3	14	14	6	10	0	2	0
OKALOOSA	266	1	19	110	68	26	29	5	2	6
OKEECHOBEE	29	0	2	13	11	2	0	1	0	0
ORANGE	4,464	86	646	1,603	1,000	427	439	190	43	30
OSCEOLA	429	1	36	150	105	53	59	21	3	1
PALM BEACH	4,298	195	604	1,569	726	522	412	149	41	80
PASCO	398	3	40	125	90	28	71	27	13	1
PINELLAS	1,496	15	217	608	388	100	86	34	4	44
POLK	1,569	18	218	713	346	119	111	32	4	8
PUTNAM	208	2	31	102	52	11	4	0	0	6
SAINT JOHNS	155	0	12	55	25	15	12	18	9	9
SAINT LUCIE	820	10	119	301	205	86	73	21	4	1
SANTA ROSA	90	1	4	46	18	5	12	4	0	0
SARASOTA	254	1	31	117	46	17	18	1	4	19
SEMINOLE	757	2	51	264	175	84	106	59	3	13
SUMTER	79	0	9	48	17	3	1	1	0	0
SUWANNEE	57	0	11	33	9	2	1	1	0	0
TAYLOR	42	0	6	20	10	4	1	0	1	0
UNION	18	0	2	12	3	1	0	0	0	0
VOLUSIA	820	5	130	273	214	69	81	28	6	14
WAKULLA	28	0	3	6	9	3	3	2	0	2
WALTON	38	0	3	19	12	1	3	0	0	0
WASHINGTON	40	1	5	21	8	1	4	0	0	0

\* Starting in 2004, "mother's education" is measured according to the highest level/degree completed, instead of highest grade completed.

TABLE B-10 (Cont.): OTHER RESIDENT LIVE BIRTHS BY MOTHER'S EDUCATION\*, BY COUNTY, FLORIDA, 2017

	TOTAL	HIGHEST LEVEL/DEGREE OF EDUCATION COMPLETED								
		< 9TH GRADE	9TH-12TH NO DIPLOMA	HIGH SCHOOL DIPLOMA	SOME COLLEGE	ASSOCIATE DEGREE	BACHELOR DEGREE	MASTER DEGREE	DOCTORATE	UNK
FLORIDA	14,553	415	876	3,196	2,392	1,389	3,657	1,757	657	214
ALACHUA	297	2	9	27	46	17	69	74	44	9
BAKER	7	0	0	1	2	2	1	0	0	1
BAY	184	5	24	41	50	11	27	9	3	14
BRADFORD	3	0	0	0	0	0	2	0	0	1
BREVARD	404	16	30	78	62	44	110	44	18	2
BROWARD	1,545	20	73	305	205	167	453	239	67	16
CALHOUN	1	0	1	0	0	0	0	0	0	0
CHARLOTTE	64	0	8	21	13	4	7	5	2	4
CITRUS	48	1	9	12	12	3	7	2	1	1
CLAY	152	6	7	38	42	14	37	2	5	1
COLLIER	157	2	1	46	24	13	51	16	4	0
COLUMBIA	28	0	4	13	2	2	5	0	2	0
MIAMI-DADE	960	17	26	170	155	91	259	168	57	17
DESOTO	4	0	1	0	3	0	0	0	0	0
DIXIE	4	0	0	1	0	2	0	0	0	1
DUVAL	1,277	47	85	297	257	103	296	139	41	12
ESCAMBIA	304	3	30	113	39	39	57	12	8	3
FLAGLER	48	0	3	10	15	10	6	2	0	2
FRANKLIN	4	0	2	1	1	0	0	0	0	0
GADSDEN	8	1	2	1	1	2	0	1	0	0
GILCHRIST	5	0	1	3	0	1	0	0	0	0
GLADES	1	0	0	1	0	0	0	0	0	0
GULF	6	0	1	0	2	1	1	0	1	0
HAMILTON	5	1	0	3	1	0	0	0	0	0
HARDEE	12	1	4	5	0	2	0	0	0	0
HENDRY	12	1	3	4	1	2	1	0	0	0
HERNANDO	90	0	9	28	23	9	16	3	0	2
HIGHLANDS	41	2	6	13	6	3	8	1	2	0
HILLSBOROUGH	1,275	16	42	186	172	97	420	250	78	14
HOLMES	4	0	2	1	1	0	0	0	0	0
INDIAN RIVER	60	0	5	26	10	6	10	2	1	0
JACKSON	26	6	2	9	5	2	1	1	0	0
JEFFERSON	2	0	0	1	0	0	0	0	1	0
LAFAYETTE	0	0	0	0	0	0	0	0	0	0
LAKE	191	3	9	63	39	13	43	12	8	1
LEE	210	4	12	93	33	16	37	11	3	1
LEON	174	0	3	35	11	5	52	37	21	10
LEVY	15	2	0	4	5	2	2	0	0	0
LIBERTY	0	0	0	0	0	0	0	0	0	0
MADISON	2	1	0	1	0	0	0	0	0	0
MANATEE	396	65	59	107	70	23	42	11	12	7
MARION	165	5	14	47	38	18	25	13	4	1
MARTIN	132	46	16	15	15	6	15	8	7	4
MONROE	44	4	3	12	8	2	13	2	0	0
NASSAU	30	2	1	7	10	3	3	1	3	0
OKALOOSA	253	1	11	77	64	23	53	16	4	4
OKEECHOBEE	25	3	7	7	5	1	1	1	0	0
ORANGE	1,621	18	77	337	248	170	473	204	80	14
OSCEOLA	382	6	14	117	62	43	101	27	10	2
PALM BEACH	1,032	38	53	205	141	115	267	152	50	11
PASCO	287	3	12	53	41	33	93	35	16	1
PINELLAS	711	19	54	162	103	62	194	58	32	27
POLK	393	21	47	102	84	37	67	21	13	1
PUTNAM	33	2	5	12	4	3	1	3	1	2
SAINT JOHNS	154	0	4	16	17	12	51	40	10	4
SAINT LUCIE	158	1	15	35	45	26	29	5	2	0
SANTA ROSA	108	3	5	36	24	15	19	4	2	0
SARASOTA	186	6	15	56	31	21	26	10	5	16
SEMINOLE	487	7	14	65	73	48	160	82	31	7
SUMTER	9	1	1	2	1	2	0	2	0	0
SUWANNEE	20	3	4	6	2	2	2	1	0	0
TAYLOR	4	0	2	0	0	1	1	0	0	0
UNION	1	0	0	0	0	1	0	0	0	0
VOLUSIA	241	2	22	52	55	36	36	29	8	1
WAKULLA	6	0	1	3	1	0	0	1	0	0
WALTON	29	2	4	7	7	1	7	1	0	0
WASHINGTON	16	0	2	7	5	2	0	0	0	0

\* Starting in 2004, "mother's education" is measured according to the highest level/degree completed, instead of highest grade completed.



TABLE B-11: RESIDENT LIVE BIRTHS TO MOTHERS UNDER 15 YEARS OF AGE FOR SELECTED INDICATORS, BY COUNTY, FLORIDA, 2017

	TOTAL	UNWED	BIRTHWEIGHT		THIRD TRIMESTER OR NO PRENATAL CARE*	ONE OR MORE PREVIOUS LIVE BIRTHS
			UNDER 1,500 GRAMS	UNDER 2,500 GRAMS		
FLORIDA	106	106	2	13	23	0
ALACHUA	1	1	0	0	0	0
BAKER	0	0	0	0	0	0
BAY	0	0	0	0	0	0
BRADFORD	0	0	0	0	0	0
BREVARD	1	1	0	0	0	0
BROWARD	4	4	0	0	2	0
CALHOUN	0	0	0	0	0	0
CHARLOTTE	0	0	0	0	0	0
CITRUS	2	2	0	0	0	0
CLAY	3	3	0	0	2	0
COLLIER	1	1	0	0	1	0
COLUMBIA	2	2	0	0	0	0
MIAMI-DADE	5	5	0	1	0	0
DESOTO	1	1	0	0	0	0
DIXIE	1	1	0	0	0	0
DUVAL	10	10	1	2	3	0
ESCAMBIA	1	1	0	0	0	0
FLAGLER	0	0	0	0	0	0
FRANKLIN	0	0	0	0	0	0
GADSDEN	0	0	0	0	0	0
GILCHRIST	0	0	0	0	0	0
GLADES	0	0	0	0	0	0
GULF	0	0	0	0	0	0
HAMILTON	0	0	0	0	0	0
HARDEE	0	0	0	0	0	0
HENDRY	4	4	0	0	1	0
HERNANDO	0	0	0	0	0	0
HIGHLANDS	0	0	0	0	0	0
HILLSBOROUGH	9	9	0	1	5	0
HOLMES	0	0	0	0	0	0
INDIAN RIVER	1	1	0	0	0	0
JACKSON	0	0	0	0	0	0
JEFFERSON	0	0	0	0	0	0
LAFAYETTE	0	0	0	0	0	0
LAKE	2	2	0	0	0	0
LEE	8	8	0	1	3	0
LEON	3	3	0	0	0	0
LEVY	0	0	0	0	0	0
LIBERTY	0	0	0	0	0	0
MADISON	0	0	0	0	0	0
MANATEE	3	3	0	1	0	0
MARION	3	3	0	1	0	0
MARTIN	2	2	0	0	1	0
MONROE	0	0	0	0	0	0
NASSAU	1	1	0	0	0	0
OKALOOSA	3	3	0	0	0	0
OKEECHOBEE	1	1	0	0	0	0
ORANGE	5	5	0	2	0	0
OSCEOLA	1	1	0	0	0	0
PALM BEACH	5	5	0	1	2	0
PASCO	1	1	0	0	0	0
PINELLAS	3	3	0	0	1	0
POLK	4	4	0	0	0	0
PUTNAM	1	1	0	0	0	0
SAINT JOHNS	0	0	0	0	0	0
SAINT LUCIE	0	0	0	0	0	0
SANTA ROSA	2	2	0	1	0	0
SARASOTA	3	3	0	1	1	0
SEMINOLE	1	1	0	0	1	0
SUMTER	0	0	0	0	0	0
SUWANNEE	1	1	0	0	0	0
TAYLOR	1	1	0	0	0	0
UNION	0	0	0	0	0	0
VOLUSIA	3	3	1	1	0	0
WAKULLA	0	0	0	0	0	0
WALTON	2	2	0	0	0	0
WASHINGTON	1	1	0	0	0	0

\* Starting in 2004, "trimester prenatal care began" is calculated as the time elapsed from the date of the last menstrual period to the date of the first prenatal care visit. Prior to 2004, these data were obtained by direct question that noted the trimester the mother began prenatal care. Consequently, these data are not comparable to data from prior years.

TABLE B-12: RESIDENT LIVE BIRTHS TO MOTHERS 15 THROUGH 19 YEARS OF AGE FOR SELECTED INDICATORS, AND AGE-SPECIFIC BIRTH RATES PER 1,000 FEMALES, BY COUNTY, FLORIDA, 2017

	TOTAL	UNWED		BIRTHWEIGHT				THIRD		ONE OR MORE		AGE-SPECIFIC BIRTH RATE	POPULATION 15-19 FEMALES
				UNDER 1,500 GRAMS		UNDER 2,500 GRAMS		TRIMESTER OR NO PRENATAL CARE		PREVIOUS LIVE BIRTHS			
				NUMBER	%	NUMBER	%	NUMBER <sup>1</sup>	% <sup>2</sup>	NUMBER	%		
FLORIDA	10,709	9,829	91.8	220	2.1	1,200	11.2	1,022	11.0	1,626	15.2	18.5	578,679
ALACHUA	128	117	91.4	5	3.9	14	10.9	7	6.3	10	7.8	11.7	10,902
BAKER	38	32	84.2	1	2.6	5	13.2	5	14.7	6	15.8	44.2	859
BAY	136	115	84.6	0	0.0	11	8.1	8	7.5	24	17.6	29.7	4,577
BRADFORD	29	23	79.3	0	0.0	2	6.9	3	15.8	6	20.7	41.7	696
BREVARD	246	226	91.9	6	2.4	31	12.6	11	4.9	32	13.0	16.6	14,858
BROWARD	713	668	93.7	21	2.9	90	12.6	118	18.5	102	14.3	13.2	53,969
CALHOUN	6	5	83.3	0	0.0	1	16.7	0	0.0	1	16.7	15.2	395
CHARLOTTE	71	67	94.4	2	2.8	6	8.5	8	13.3	9	12.7	23.0	3,089
CITRUS	83	76	91.6	5	6.0	11	13.3	3	4.0	15	18.1	28.1	2,951
CLAY	107	95	88.8	0	0.0	16	15.0	11	10.7	18	16.8	14.7	7,291
COLLIER	144	130	90.3	2	1.4	8	5.6	22	17.2	22	15.3	17.3	8,325
COLUMBIA	75	69	92.0	0	0.0	7	9.3	4	7.1	22	29.3	40.4	1,858
MIAMI-DADE	1,103	1,016	92.1	23	2.1	127	11.5	68	6.7	157	14.2	14.3	77,094
DESDOTO	32	29	90.6	0	0.0	5	15.6	2	6.7	6	18.8	38.3	836
DIXIE	15	14	93.3	0	0.0	1	6.7	4	30.8	3	20.0	36.9	407
DUVAL	709	658	92.8	12	1.7	87	12.3	102	17.5	109	15.4	26.2	27,056
ESCAMBIA	270	252	93.3	8	3.0	33	12.2	22	9.2	44	16.3	27.5	9,806
FLAGLER	53	51	96.2	0	0.0	2	3.8	1	2.6	7	13.2	20.4	2,597
FRANKLIN	12	12	100.0	0	0.0	2	16.7	1	9.1	6	50.0	58.5	205
GADSDEN	50	47	94.0	2	4.0	9	18.0	1	3.3	9	18.0	35.1	1,424
GILCHRIST	17	14	82.4	1	5.9	2	11.8	1	5.9	2	11.8	33.2	512
GLADES	5	5	100.0	0	0.0	0	0.0	0	0.0	0	0.0	16.9	296
GULF	10	9	90.0	0	0.0	0	0.0	0	0.0	0	0.0	25.9	386
HAMILTON	18	17	94.4	0	0.0	1	5.6	0	0.0	3	16.7	54.4	331
HARDEE	30	28	93.3	1	3.3	2	6.7	3	10.3	9	30.0	31.3	958
HENDRY	49	42	85.7	5	10.2	9	18.4	5	12.5	10	20.4	38.1	1,287
HERNANDO	95	85	89.5	3	3.2	8	8.4	4	6.8	11	11.6	19.7	4,814
HIGHLANDS	55	47	85.5	1	1.8	6	10.9	13	24.5	8	14.5	23.7	2,316
HILLSBOROUGH	832	762	91.6	13	1.6	100	12.0	67	8.4	117	14.1	19.1	43,615
HOLMES	29	23	79.3	0	0.0	3	10.3	1	3.8	6	20.7	59.4	488
INDIAN RIVER	71	67	94.4	3	4.2	11	15.5	7	10.1	8	11.3	21.0	3,383
JACKSON	57	45	78.9	1	1.8	10	17.5	3	6.8	6	10.5	42.7	1,336
JEFFERSON	12	12	100.0	0	0.0	1	8.3	0	0.0	3	25.0	36.3	331
LAFAYETTE	4	3	75.0	0	0.0	0	0.0	0	0.0	3	75.0	16.1	248
LAKE	179	162	90.5	7	3.9	23	12.8	14	8.3	26	14.5	20.8	8,621
LEE	360	332	92.2	8	2.2	34	9.4	32	10.0	61	16.9	20.1	17,944
LEON	163	156	95.7	6	3.7	31	19.0	19	17.8	29	17.8	11.7	13,935
LEVY	27	25	92.6	0	0.0	1	3.7	2	8.3	3	11.1	26.2	1,032
LIBERTY	5	5	100.0	0	0.0	1	20.0	0	0.0	1	20.0	23.5	213
MADISON	11	9	81.8	0	0.0	0	0.0	0	0.0	0	0.0	23.2	474
MANATEE	212	201	94.8	2	0.9	20	9.4	24	11.7	37	17.5	23.3	9,081
MARION	267	252	94.4	5	1.9	32	12.0	24	10.3	44	16.5	31.4	8,508
MARTIN	72	66	91.7	1	1.4	4	5.6	5	7.2	13	18.1	19.8	3,638
MONROE	20	20	100.0	0	0.0	1	5.0	3	16.7	1	5.0	14.3	1,403
NASSAU	51	45	88.2	1	2.0	4	7.8	2	4.3	5	9.8	23.2	2,203
OKALOOSA	127	105	82.7	3	2.4	13	10.2	11	11.2	20	15.7	26.3	4,838
OKEECHOBEE	46	44	95.7	0	0.0	5	10.9	2	4.3	7	15.2	40.2	1,143
ORANGE	724	674	93.1	13	1.8	90	12.4	88	16.2	117	16.2	16.4	44,064
OSCEOLA	230	208	90.4	2	0.9	22	9.6	21	10.7	23	10.0	19.8	11,592
PALM BEACH	610	565	92.6	8	1.3	69	11.3	75	13.8	89	14.6	15.9	38,409
PASCO	276	257	93.1	5	1.8	26	9.4	21	8.5	43	15.6	19.7	14,029
PINELLAS	380	354	93.2	11	2.9	44	11.6	18	5.8	59	15.5	17.0	22,295
POLK	522	467	89.5	6	1.1	49	9.4	51	10.5	86	16.5	25.4	20,528
PUTNAM	64	60	93.8	0	0.0	5	7.8	6	10.2	7	10.9	32.0	1,999
SAINT JOHNS	61	58	95.1	1	1.6	4	6.6	9	16.4	9	14.8	8.6	7,105
SAINT LUCIE	158	147	93.0	2	1.3	16	10.1	22	14.4	19	12.0	18.9	8,372
SANTA ROSA	111	96	86.5	2	1.8	9	8.1	5	5.6	15	13.5	21.7	5,127
SARASOTA	117	106	90.6	2	1.7	10	8.5	8	7.7	17	14.5	13.6	8,615
SEMINOLE	131	121	92.4	2	1.5	6	4.6	7	6.1	15	11.5	9.5	13,751
SUMTER	50	37	74.0	1	2.0	6	12.0	10	20.8	9	18.0	46.2	1,083
SUWANNEE	41	34	82.9	3	7.3	8	19.5	7	24.1	9	22.0	33.5	1,224
TAYLOR	15	11	73.3	1	6.7	3	20.0	0	0.0	1	6.7	29.9	501
UNION	9	7	77.8	1	11.1	1	11.1	1	20.0	0	0.0	23.6	381
VOLUSIA	289	277	95.8	11	3.8	34	11.8	24	10.7	55	19.0	20.6	14,041
WAKULLA	17	16	94.1	0	0.0	3	17.6	2	15.4	4	23.5	19.2	886
WALTON	42	36	85.7	0	0.0	2	4.8	4	11.1	7	16.7	28.1	1,494
WASHINGTON	18	15	83.3	1	5.6	3	16.7	0	0.0	1	5.6	27.5	654

1. Starting in 2004, "trimester prenatal care began" is the time elapsed from the date of the last menstrual period to the date of the first prenatal care visit. Prior to 2004, these data were obtained by direct question that noted the trimester the mother began prenatal care. Consequently, these data are not comparable to data from prior years.  
 2. Births with unknown information as to when prenatal care began are excluded from the denominator.

# **Fetal and Infant Deaths**

**CHART F-1: RESIDENT FETAL DEATHS AND RATES PER 1,000 LIVE BIRTHS AND FETAL DEATHS, BY RACE\*, FLORIDA AND UNITED STATES, CENSUS YEARS 1970-2000 AND 2007-2017**

YEAR	NUMBER OF FETAL DEATHS - FL				RATES PER 1,000 - FL			RATES - U.S.		
	TOTAL	WHITE	BLACK	OTHER	TOTAL	WHITE	BLACK	TOTAL	WHITE	BLACK
1970	1,708	1,034	608	7	14.6	11.8	21.6	14.0	12.3	23.2
1980	1,356	848	476	15	10.2	8.6	14.2	9.1	8.1	14.7
1990	1,811	1,071	695	25	9.0	7.1	14.8	7.5	6.4	13.3
2000	1,675	954	667	37	8.1	6.3	13.9	6.6	5.6	12.4
2007	1,840	1,042	720	72	7.6	5.9	13.8	6.1	NA	NA
2008	1,688	951	681	44	7.2	5.6	13.1	6.2	NA	NA
2009	1,569	904	592	63	7.0	5.6	11.6	6.0	NA	NA
2010	1,551	822	645	79	7.2	5.3	12.9	6.0	NA	NA
2011	1,558	832	641	76	7.3	5.4	13.0	6.1	NA	NA
2012	1,530	822	626	77	7.1	5.4	12.6	6.1	NA	NA
2013	1,533	869	579	81	7.1	5.6	11.7	6.0	NA	NA
2014	1,576	893	587	90	7.1	5.7	11.8	NA	NA	NA
2015	1,541	831	620	83	6.8	5.1	12.5	NA	NA	NA
2016	1,548	828	612	94	6.8	5.1	12.2	NA	NA	NA
2017	1,553	823	627	83	6.9	5.2	12.4	NA	NA	NA

\*Fetal deaths and live births based on the race of the mother.

**GRAPH F-1: RESIDENT FETAL DEATH RATES PER 1,000 LIVE BIRTHS AND FETAL DEATHS, BY RACE OF MOTHER, FLORIDA, 2007-2017**

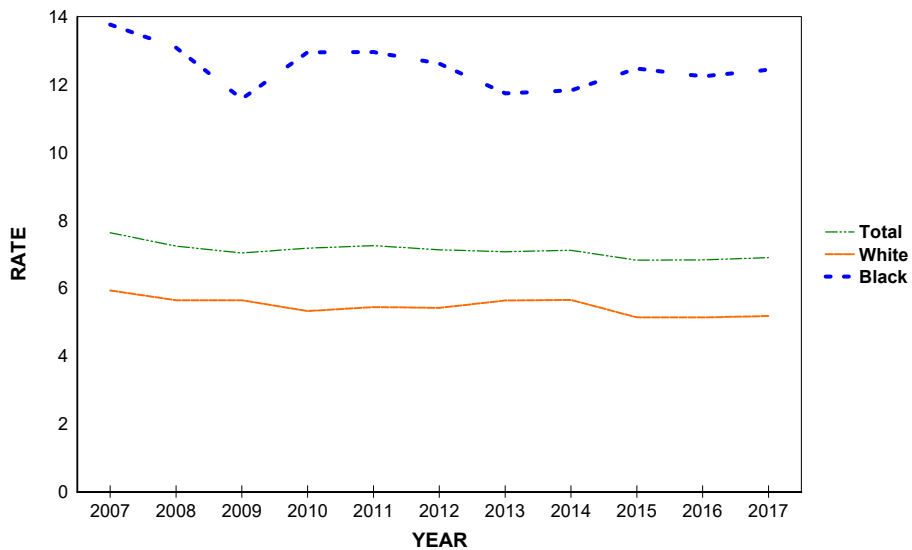
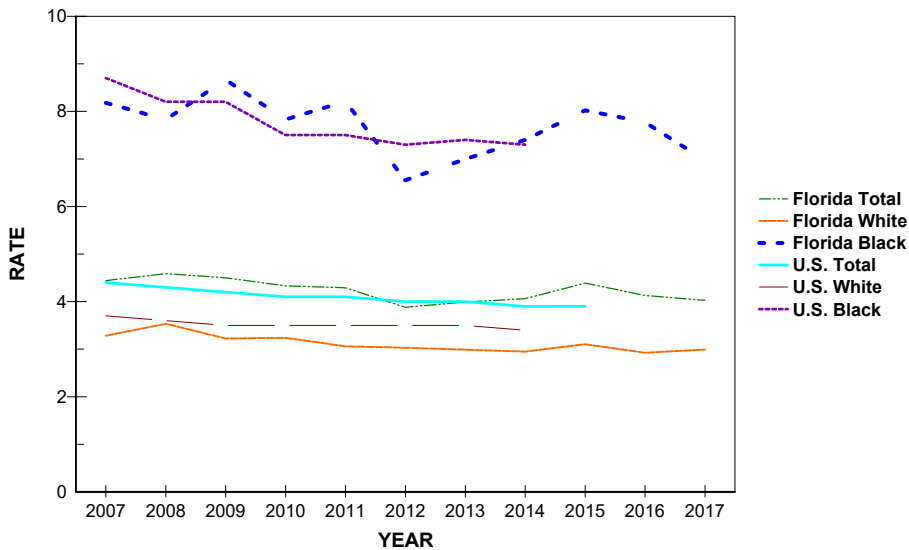

**CHART F-2: RESIDENT NEONATAL DEATHS AND RATES PER 1,000 LIVE BIRTHS, BY RACE, FLORIDA AND UNITED STATES, CENSUS YEARS 1970-2000 AND 2007-2017**

YEAR	NUMBER OF NEONATAL DEATHS - FL <sup>1</sup>				RATES - FL <sup>1</sup>			RATES - U.S.		
	TOTAL	WHITE	BLACK	OTHER	TOTAL	WHITE	BLACK	TOTAL	WHITE	BLACK
1970	1,847	1,198	636	11	16.0	13.8	23.1	15.1	13.8	22.8
1980	1,282	791	487	3	9.7	8.1	14.7	8.5	7.4	14.6
1990	1,227	742	476	8	6.2	5.0	10.3	5.9	4.8	11.6
2000	925	526	384	13	4.5	3.5	8.1	4.6	3.8	9.4
2007	1,062	573	422	65	4.4	3.3	8.2	4.4	3.7	8.7
2008	1,061	592	402	65	4.6	3.5	7.8	4.3	3.6	8.2
2009	996	513	438	42	4.5	3.2	8.7	4.2	3.5	8.2
2010	929	497	385	46	4.3	3.2	7.8	4.1	3.5	7.5
2011	915	465	401	46	4.3	3.1	8.2	4.1	3.5	7.5
2012	826	457	321	47	3.9	3.0	6.6	4.0	3.5	7.3
2013	859	458	341	57	4.0	3.0	7.0	4.0	3.5	7.4
2014	893	463	363	62	4.1	2.9	7.4	3.9	3.4	7.3
2015	984	499	394	84	4.4	3.1	8.0	3.9	NA	NA
2016	929	469	384	69	4.1	2.9	7.8	NA	NA	NA
2017	900	473	347	74	4.0	3.0	7.0	NA	NA	NA

1. Neonatal deaths based on race of decedent, live births based on race of mother.

**GRAPH F-2: RESIDENT NEONATAL DEATH RATES PER 1,000 LIVE BIRTHS, BY RACE, FLORIDA AND UNITED STATES, 2007-2017**



**CHART F-3: RESIDENT INFANT DEATHS AND RATES PER 1,000 LIVE BIRTHS, BY RACE, FLORIDA AND UNITED STATES, CENSUS YEARS 1970-2000 AND 2007-2017**

YEAR	NUMBER OF INFANT DEATHS - FL <sup>1</sup>				RATES - FL <sup>1</sup>			RATE - U.S.		
	TOTAL	WHITE	BLACK	OTHER	TOTAL	WHITE	BLACK	TOTAL	WHITE	BLACK
1970	2,469	1,538	918	11	21.4	17.7	33.3	20.0	17.8	32.7
1980	1,918	1,137	774	6	14.6	11.7	23.4	12.6	10.9	22.1
1990	1,912	1,123	775	12	9.6	7.5	16.7	9.2	7.6	18.0
2000	1,423	810	594	17	7.0	5.4	12.6	6.9	5.7	14.1
2007	1,689	906	689	92	7.1	5.2	13.4	6.8	5.6	13.2
2008	1,667	914	661	90	7.2	5.5	12.9	6.6	5.5	12.7
2009	1,525	780	667	75	6.9	4.9	13.2	6.4	5.3	12.6
2010	1,400	750	580	69	6.5	4.9	11.8	6.2	5.2	11.6
2011	1,372	698	584	86	6.4	4.6	12.0	6.1	5.1	11.5
2012	1,285	687	523	73	6.0	4.6	10.7	6.0	5.1	11.2
2013	1,318	707	517	90	6.1	4.6	10.6	6.0	5.1	11.2
2014	1,327	688	538	95	6.0	4.4	11.0	5.8	4.9	11.0
2015	1,400	711	558	124	6.2	4.4	11.4	5.9	NA	NA
2016	1,380	694	575	102	6.1	4.3	11.6	NA	NA	NA
2017	1,355	696	536	115	6.1	4.4	10.8	NA	NA	NA

1. Infant deaths based on race of decedent, live births based on race of mother.

**GRAPH F-3: RESIDENT INFANT DEATH RATES PER 1,000 LIVE BIRTHS, BY RACE, FLORIDA AND UNITED STATES, 2007-2017**

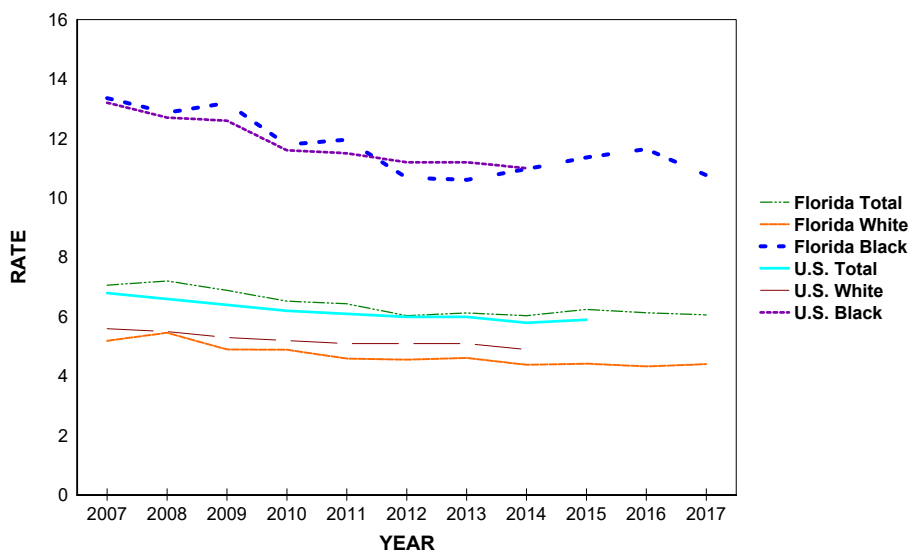

TABLE F-1: RESIDENT AND RECORDED FETAL DEATHS (OF 20 OR MORE WEEKS GESTATION) AND RATES PER 1,000 LIVE BIRTHS AND FETAL DEATHS, BY RACE OF MOTHER, BY COUNTY, FLORIDA, 2017

	RESIDENT FETAL DEATHS					RATES		
	NUMBERS					TOTAL	WHITE	BLACK
	TOTAL	WHITE	BLACK	OTHER	UNK			
FLORIDA	1553	823	627	83	20	6.9	5.2	12.4
ALACHUA	18	7	11	0	0	6.3	4.2	12.3
BAKER	2	0	0	2	0	6.3	0.0	0.0
BAY	18	11	6	1	0	7.7	6.3	17.3
BRADFORD	3	3	0	0	0	10.5	13.4	0.0
BREVARD	36	32	3	0	1	6.9	7.9	3.9
BROWARD	200	62	121	12	5	8.9	5.0	14.1
CALHOUN	2	2	0	0	0	15.7	17.2	0.0
CHARLOTTE	1	1	0	0	0	0.9	1.1	0.0
CITRUS	12	12	0	0	0	10.7	11.7	0.0
CLAY	14	10	3	1	0	6.3	5.7	9.7
COLLIER	21	13	5	3	0	6.6	5.0	11.4
COLUMBIA	6	3	3	0	0	7.5	4.8	19.2
MIAMI-DADE	211	107	93	8	3	6.6	4.4	14.5
DESOTO	5	5	0	0	0	12.8	14.7	0.0
DIXIE	1	1	0	0	0	7.1	8.1	0.0
DUVAL	96	34	59	2	1	7.2	4.7	12.4
ESCAMBIA	26	8	14	4	0	6.5	3.3	11.4
FLAGLER	2	1	1	0	0	2.5	1.5	9.3
FRANKLIN	3	2	1	0	0	25.6	19.8	83.3
GADSDEN	7	3	4	0	0	12.4	14.9	11.3
GILCHRIST	0	0	0	0	0	0.0	0.0	0.0
GLADES	1	1	0	0	0	16.1	19.6	0.0
GULF	1	1	0	0	0	8.1	9.6	0.0
HAMILTON	1	1	0	0	0	6.2	9.9	0.0
HARDEE	2	1	1	0	0	5.6	3.2	38.5
HENDRY	1	0	1	0	0	1.7	0.0	13.9
HERNANDO	6	6	0	0	0	3.9	4.5	0.0
HIGHLANDS	7	2	5	0	0	7.8	2.9	33.1
HILLSBOROUGH	106	56	44	6	0	6.0	4.5	11.3
HOLMES	1	0	0	1	0	4.4	0.0	0.0
INDIAN RIVER	7	5	2	0	0	5.5	6.0	8.6
JACKSON	1	1	0	0	0	1.9	2.9	0.0
JEFFERSON	4	1	2	1	0	27.4	11.9	33.9
LAFAYETTE	0	0	0	0	0	0.0	0.0	0.0
LAKE	27	16	7	4	0	8.2	6.2	14.1
LEE	53	32	15	5	1	7.9	5.8	15.0
LEON	14	3	10	1	0	4.5	1.9	7.2
LEVY	2	1	1	0	0	4.8	2.9	20.0
LIBERTY	1	1	0	0	0	11.5	12.5	0.0
MADISON	3	1	2	0	0	16.9	10.3	25.3
MANATEE	22	13	8	0	1	6.3	4.9	17.9
MARION	16	10	6	0	0	4.6	3.8	8.8
MARTIN	7	4	3	0	0	5.5	4.1	32.6
MONROE	7	5	2	0	0	9.5	8.7	16.7
NASSAU	4	4	0	0	0	4.8	5.3	0.0
OKALOOSA	27	11	11	5	0	10.0	5.1	39.7
OKEECHOBEE	5	3	1	1	0	9.2	6.3	33.3
ORANGE	119	59	51	9	0	7.0	5.4	11.3
OSCEOLA	29	21	4	3	1	6.6	5.9	9.2
PALM BEACH	96	42	47	5	2	6.3	4.3	10.8
PASCO	47	35	9	1	2	9.1	7.8	22.1
PINELLAS	55	41	12	2	0	6.6	6.9	8.0
POLK	55	36	19	0	0	7.0	6.1	12.0
PUTNAM	10	6	4	0	0	11.7	10.0	18.9
SAINT JOHNS	11	8	2	0	1	5.1	4.4	12.7
SAINT LUCIE	13	8	4	0	1	4.3	4.0	4.9
SANTA ROSA	6	5	1	0	0	3.1	2.9	11.0
SARASOTA	20	15	4	1	0	7.0	6.3	15.5
SEMINOLE	25	12	8	5	0	5.2	3.4	10.5
SUMTER	3	2	1	0	0	6.5	5.3	12.5
SUWANNEE	5	3	2	0	0	11.6	8.6	33.9
TAYLOR	1	1	0	0	0	4.9	6.3	0.0
UNION	2	1	1	0	0	14.2	8.3	52.6
VOLUSIA	30	18	11	0	1	6.0	4.6	13.2
WAKULLA	4	4	0	0	0	12.5	14.1	0.0
WALTON	9	8	1	0	0	11.5	11.2	25.6
WASHINGTON	3	2	1	0	0	11.9	10.4	24.4

TABLE F-1 (Cont.): RESIDENT AND RECORDED FETAL DEATHS (OF 20 OR MORE WEEKS GESTATION) AND RATES PER 1,000 LIVE BIRTHS AND FETAL DEATHS, BY RACE OF MOTHER, BY COUNTY, FLORIDA, 2017

	RECORDED FETAL DEATHS					RATES		
	NUMBERS					TOTAL	WHITE	BLACK
	TOTAL	WHITE	BLACK	OTHER	UNK			
FLORIDA	1590	845	634	87	24	7.1	5.3	12.6
ALACHUA	43	26	17	0	0	7.1	6.1	12.3
BAKER	0	0	0	0	0	0.0	0.0	0.0
BAY	26	16	8	2	0	9.0	7.3	19.0
BRADFORD	0	0	0	0	0	0.0	0.0	0.0
BREVARD	27	24	2	0	1	5.4	6.2	2.8
BROWARD	214	63	133	13	5	8.8	4.7	14.2
CALHOUN	0	0	0	0	0	0.0	0.0	----
CHARLOTTE	3	3	0	0	0	3.0	3.6	0.0
CITRUS	10	9	1	0	0	11.6	11.4	31.3
CLAY	20	9	8	2	1	7.7	4.9	13.6
COLLIER	21	12	5	4	0	6.1	4.3	11.7
COLUMBIA	4	1	3	0	0	6.5	2.4	16.9
MIAMI-DADE	201	110	80	8	3	6.9	4.9	14.9
DESOTO	4	4	0	0	0	14.9	16.8	0.0
DIXIE	0	0	0	0	0	0.0	0.0	----
DUVAL	104	38	59	4	3	7.0	4.3	12.8
ESCAMBIA	36	15	16	5	0	6.2	3.7	12.0
FLAGLER	0	0	0	0	0	0.0	0.0	0.0
FRANKLIN	0	0	0	0	0	0.0	----	0.0
GADSDEN	0	0	0	0	0	0.0	0.0	----
GILCHRIST	0	0	0	0	0	0.0	0.0	----
GLADES	0	0	0	0	0	----	----	----
GULF	0	0	0	0	0	----	----	----
HAMILTON	0	0	0	0	0	----	----	----
HARDEE	0	0	0	0	0	0.0	0.0	----
HENDRY	1	0	1	0	0	142.9	0.0	500.0
HERNANDO	14	14	0	0	0	8.1	9.3	0.0
HIGHLANDS	7	3	4	0	0	6.1	3.2	24.7
HILLSBOROUGH	146	88	49	8	1	7.0	5.9	11.1
HOLMES	0	0	0	0	0	----	----	----
INDIAN RIVER	8	6	2	0	0	7.5	9.1	10.3
JACKSON	3	2	1	0	0	7.2	7.3	8.5
JEFFERSON	1	0	1	0	0	1,000.0	----	1,000.0
LAFAYETTE	0	0	0	0	0	0.0	0.0	----
LAKE	16	10	5	1	0	6.1	5.0	10.9
LEE	52	33	13	5	1	7.6	5.8	12.8
LEON	33	14	17	2	0	6.9	5.4	8.6
LEVY	0	0	0	0	0	0.0	0.0	0.0
LIBERTY	0	0	0	0	0	----	----	----
MADISON	0	0	0	0	0	0.0	0.0	----
MANATEE	14	9	5	0	0	5.6	4.9	16.6
MARION	11	8	3	0	0	4.4	4.3	6.1
MARTIN	9	6	3	0	0	9.9	9.4	38.0
MONROE	3	1	2	0	0	6.4	2.9	22.0
NASSAU	3	3	0	0	0	5.5	6.5	0.0
OKALOOSA	22	9	10	3	0	10.0	5.1	43.7
OKEECHOBEE	1	1	0	0	0	166.7	200.0	0.0
ORANGE	168	90	61	16	1	7.4	5.8	11.6
OSCEOLA	38	28	7	3	0	8.2	7.7	14.8
PALM BEACH	107	47	53	5	2	6.1	4.1	10.9
PASCO	27	18	7	0	2	11.5	8.9	39.3
PINELLAS	60	44	14	2	0	6.4	6.4	8.9
POLK	34	18	16	0	0	6.1	4.3	14.5
PUTNAM	5	2	3	0	0	18.4	11.4	33.3
SAINT JOHNS	7	5	1	0	1	4.4	4.0	4.7
SAINT LUCIE	14	8	4	1	1	4.3	3.5	5.1
SANTA ROSA	3	3	0	0	0	8.0	9.1	0.0
SARASOTA	23	16	6	1	0	6.1	5.1	15.1
SEMINOLE	15	10	4	1	0	4.7	4.4	6.8
SUMTER	0	0	0	0	0	----	----	----
SUWANNEE	0	0	0	0	0	0.0	0.0	----
TAYLOR	0	0	0	0	0	0.0	0.0	----
UNION	0	0	0	0	0	0.0	0.0	0.0
VOLUSIA	24	13	9	0	2	6.0	4.2	12.7
WAKULLA	0	0	0	0	0	----	----	----
WALTON	8	6	1	1	0	6.4	5.3	14.7
WASHINGTON	0	0	0	0	0	----	----	----

---- Indicates that no fetal deaths nor live births occurred for the race group in the county, therefore a rate could not be calculated.



TABLE F-2: RESIDENT FETAL DEATHS AND RATE PER 1,000 LIVE BIRTHS AND FETAL DEATHS BY HISPANIC OR HAITIAN ORIGIN OF MOTHER, BY COUNTY, FLORIDA, 2017

	NUMBERS									RATE
	HISPANIC ORIGIN									TOTAL HISPANIC
	TOTAL	TOTAL HISPANIC	MEXICAN	PUERTO RICAN	CUBAN	OTHER/UNK HISPANIC	HAITIAN	NON- HISPANIC/ NON-HAITIAN	UNK	
FLORIDA	1,553	366	64	100	59	143	122	996	69	5.5
ALACHUA	18	1	1	0	0	0	0	17	0	4.2
BAKER	2	0	0	0	0	0	0	2	0	0.0
BAY	18	1	1	0	0	0	0	15	2	5.2
BRADFORD	3	0	0	0	0	0	0	3	0	0.0
BREVARD	36	3	0	2	0	1	0	30	3	4.3
BROWARD	200	37	2	8	5	22	37	103	23	5.1
CALHOUN	2	0	0	0	0	0	0	2	0	0.0
CHARLOTTE	1	0	0	0	0	0	0	1	0	0.0
CITRUS	12	1	0	1	0	0	0	11	0	12.0
CLAY	14	2	0	2	0	0	0	11	1	10.3
COLLIER	21	7	1	0	1	5	3	10	1	4.6
COLUMBIA	6	0	0	0	0	0	0	6	0	0.0
MIAMI-DADE	211	98	5	6	39	48	29	72	12	4.9
DESOTO	5	4	4	0	0	0	0	1	0	23.7
DIXIE	1	0	0	0	0	0	0	1	0	0.0
DUVAL	96	12	2	5	0	5	0	81	3	7.5
ESCAMBIA	26	0	0	0	0	0	0	25	1	0.0
FLAGLER	2	0	0	0	0	0	0	2	0	0.0
FRANKLIN	3	0	0	0	0	0	0	3	0	0.0
GADSDEN	7	0	0	0	0	0	0	7	0	0.0
GILCHRIST	0	0	0	0	0	0	0	0	0	0.0
GLADES	1	0	0	0	0	0	0	1	0	0.0
GULF	1	0	0	0	0	0	0	0	1	0.0
HAMILTON	1	0	0	0	0	0	0	1	0	0.0
HARDEE	2	1	1	0	0	0	0	1	0	5.2
HENDRY	1	0	0	0	0	0	0	1	0	0.0
HERNANDO	6	1	0	0	1	0	0	5	0	3.9
HIGHLANDS	7	1	0	1	0	0	0	5	1	4.0
HILLSBOROUGH	106	28	7	5	6	10	3	73	2	4.9
HOLMES	1	0	0	0	0	0	0	1	0	0.0
INDIAN RIVER	7	2	2	0	0	0	1	4	0	7.6
JACKSON	1	0	0	0	0	0	0	1	0	0.0
JEFFERSON	4	0	0	0	0	0	0	4	0	0.0
LAFAYETTE	0	0	0	0	0	0	0	0	0	0.0
LAKE	27	3	1	2	0	0	0	22	2	4.6
LEE	53	13	4	4	3	2	5	34	1	5.7
LEON	14	1	0	0	0	1	0	12	1	6.0
LEVY	2	0	0	0	0	0	0	2	0	0.0
LIBERTY	1	0	0	0	0	0	0	1	0	0.0
MADISON	3	0	0	0	0	0	0	3	0	0.0
MANATEE	22	7	5	0	0	2	1	13	1	7.3
MARION	16	2	1	0	0	1	0	13	1	3.6
MARTIN	7	1	0	0	0	1	0	6	0	2.4
MONROE	7	3	0	0	1	2	1	3	0	12.8
NASSAU	4	0	0	0	0	0	0	4	0	0.0
OKALOOSA	27	0	0	0	0	0	0	27	0	0.0
OKEECHOBEE	5	2	1	0	0	1	0	3	0	10.6
ORANGE	119	43	2	24	1	16	9	61	6	7.1
OSCEOLA	29	19	2	11	1	5	0	8	2	7.4
PALM BEACH	96	19	2	3	0	14	29	47	1	4.0
PASCO	47	12	2	8	0	2	1	32	2	12.0
PINELLAS	55	6	3	2	0	1	0	49	0	5.3
POLK	55	16	4	10	1	1	2	37	0	7.2
PUTNAM	10	1	0	1	0	0	0	9	0	8.8
SAINT JOHNS	11	1	0	0	0	1	0	10	0	7.1
SAINT LUCIE	13	2	2	0	0	0	0	10	1	2.8
SANTA ROSA	6	0	0	0	0	0	0	6	0	0.0
SARASOTA	20	1	1	0	0	0	1	18	0	2.6
SEMINOLE	25	5	0	3	0	2	0	20	0	4.3
SUMTER	3	1	1	0	0	0	0	2	0	15.9
SUWANNEE	5	0	0	0	0	0	0	5	0	0.0
TAYLOR	1	0	0	0	0	0	0	1	0	0.0
UNION	2	0	0	0	0	0	0	2	0	0.0
VOLUSIA	30	7	5	2	0	0	0	22	1	7.8
WAKULLA	4	0	0	0	0	0	0	4	0	0.0
WALTON	9	2	2	0	0	0	0	7	0	20.0
WASHINGTON	3	0	0	0	0	0	0	3	0	0.0

TABLE F-3: RESIDENT FETAL DEATHS BY AGE OF MOTHER, BY COUNTY, FLORIDA, 2017

	TOTAL	AGE OF MOTHER													
		<13	13	14	15	16	17	18	19	20-24	25-29	30-34	35-44	45+	UNK
FLORIDA	1,553	0	0	2	2	8	16	31	52	275	378	406	346	9	28
ALACHUA	18	0	0	0	0	0	0	1	0	4	4	7	2	0	0
BAKER	2	0	0	0	0	0	0	0	0	0	1	0	1	0	0
BAY	18	0	0	0	0	0	0	0	0	3	6	7	2	0	0
BRADFORD	3	0	0	0	0	0	0	0	0	1	2	0	0	0	0
BREVARD	36	0	0	1	0	0	0	0	0	5	7	13	8	0	2
BROWARD	200	0	0	0	0	0	1	3	3	23	44	60	58	1	7
CALHOUN	2	0	0	0	0	0	0	0	0	0	0	1	1	0	0
CHARLOTTE	1	0	0	0	0	0	0	0	0	0	0	0	1	0	0
CITRUS	12	0	0	0	0	0	0	0	2	1	5	3	1	0	0
CLAY	14	0	0	0	0	0	1	0	1	2	4	3	3	0	0
COLLIER	21	0	0	0	0	0	0	0	1	2	7	5	4	2	0
COLUMBIA	6	0	0	0	0	0	0	0	1	2	1	2	0	0	0
MIAMI-DADE	211	0	0	0	1	1	2	2	10	35	39	60	45	6	10
DESOTO	5	0	0	0	0	0	0	0	0	0	0	4	1	0	0
DIXIE	1	0	0	0	0	0	0	0	0	1	0	0	0	0	0
DUVAL	96	0	0	1	0	0	0	2	4	22	27	22	16	0	2
ESCAMBIA	26	0	0	0	0	0	0	0	1	5	8	10	2	0	0
FLAGLER	2	0	0	0	0	0	0	0	0	0	2	0	0	0	0
FRANKLIN	3	0	0	0	0	0	0	0	0	0	2	0	1	0	0
GADSDEN	7	0	0	0	0	0	0	0	0	2	4	0	1	0	0
GILCHRIST	0	0	0	0	0	0	0	0	0	0	0	0	0	0	0
GLADES	1	0	0	0	0	0	0	0	0	0	1	0	0	0	0
GULF	1	0	0	0	0	0	0	0	0	0	0	1	0	0	0
HAMILTON	1	0	0	0	0	0	0	0	0	0	0	0	1	0	0
HARDEE	2	0	0	0	0	0	0	0	0	1	0	0	1	0	0
HENDRY	1	0	0	0	0	0	0	1	0	0	0	0	0	0	0
HERNANDO	6	0	0	0	0	0	0	0	2	2	1	1	0	0	0
HIGHLANDS	7	0	0	0	0	0	0	0	1	1	0	2	3	0	0
HILLSBOROUGH	106	0	0	0	0	1	3	2	4	20	21	31	24	0	0
HOLMES	1	0	0	0	0	0	0	0	0	0	1	0	0	0	0
INDIAN RIVER	7	0	0	0	0	0	0	0	0	1	3	2	1	0	0
JACKSON	1	0	0	0	0	0	0	0	0	1	0	0	0	0	0
JEFFERSON	4	0	0	0	0	0	0	0	0	1	2	1	0	0	0
LAFAYETTE	0	0	0	0	0	0	0	0	0	0	0	0	0	0	0
LAKE	27	0	0	0	0	0	0	0	0	7	8	3	8	0	1
LEE	53	0	0	0	0	1	2	0	1	9	13	14	13	0	0
LEON	14	0	0	0	0	0	0	1	1	3	4	0	5	0	0
LEVY	2	0	0	0	0	0	0	0	0	1	1	0	0	0	0
LIBERTY	1	0	0	0	0	0	0	0	0	0	1	0	0	0	0
MADISON	3	0	0	0	0	0	0	0	0	1	2	0	0	0	0
MANATEE	22	0	0	0	0	1	1	0	1	3	3	6	7	0	0
MARION	16	0	0	0	0	0	0	0	1	2	4	1	8	0	0
MARTIN	7	0	0	0	0	0	0	1	0	2	2	1	1	0	0
MONROE	7	0	0	0	0	0	1	0	0	1	0	2	1	0	2
NASSAU	4	0	0	0	0	0	0	0	2	1	0	1	0	0	0
OKALOOSA	27	0	0	0	0	0	0	0	1	10	5	7	3	0	1
OKEECHOBEE	5	0	0	0	0	0	0	0	0	1	3	0	1	0	0
ORANGE	119	0	0	0	0	2	1	4	0	26	25	29	30	0	2
OSCEOLA	29	0	0	0	0	1	1	3	1	4	7	5	7	0	0
PALM BEACH	96	0	0	0	0	0	0	3	5	14	25	24	24	0	1
PASCO	47	0	0	0	0	0	0	3	2	5	14	15	8	0	0
PINELLAS	55	0	0	0	0	0	0	0	2	9	19	12	13	0	0
POLK	55	0	0	1	0	0	1	2	1	10	14	16	10	0	0
PUTNAM	10	0	0	0	0	0	0	1	0	3	4	1	1	0	0
SAINT JOHNS	11	0	0	0	0	0	0	0	0	2	4	3	2	0	0
SAINT LUCIE	13	0	0	0	0	0	1	0	0	4	1	4	3	0	0
SANTA ROSA	6	0	0	0	0	0	0	1	0	1	2	1	1	0	0
SARASOTA	20	0	0	0	0	1	0	1	1	3	7	5	2	0	0
SEMINOLE	25	0	0	0	0	0	0	0	0	4	5	7	9	0	0
SUMTER	3	0	0	0	0	0	0	0	0	2	0	1	0	0	0
SUWANNEE	5	0	0	0	0	0	0	0	0	2	1	1	1	0	0
TAYLOR	1	0	0	0	0	0	0	0	1	0	0	0	0	0	0
UNION	2	0	0	0	0	0	0	0	0	2	0	0	0	0	0
VOLUSIA	30	0	0	0	0	0	0	0	0	2	10	10	8	0	0
WAKULLA	4	0	0	0	0	0	0	0	0	3	1	0	0	0	0
WALTON	9	0	0	0	0	0	0	0	2	3	1	1	2	0	0
WASHINGTON	3	0	0	0	0	0	1	0	0	0	0	1	1	0	0

TABLE F-4: RESIDENT AND RECORDED NEONATAL DEATHS (UNDER 28 DAYS) AND RATES PER 1,000 LIVE BIRTHS, BY RACE, BY COUNTY, FLORIDA, 2017

	RESIDENT NEONATAL DEATHS					RATES*		
	NUMBERS					TOTAL	WHITE	BLACK
	TOTAL	WHITE	BLACK	OTHER	UNK			
FLORIDA	900	473	347	74	6	4.0	3.0	7.0
ALACHUA	18	6	10	2	0	6.4	3.6	11.4
BAKER	1	0	0	1	0	3.2	0.0	0.0
BAY	7	3	1	2	1	3.0	1.7	2.9
BRADFORD	4	3	0	1	0	14.2	13.6	0.0
BREVARD	11	10	0	1	0	2.1	2.5	0.0
BROWARD	71	19	47	3	2	3.2	1.5	5.6
CALHOUN	1	0	0	1	0	8.0	0.0	0.0
CHARLOTTE	6	6	0	0	0	5.7	6.6	0.0
CITRUS	2	2	0	0	0	1.8	2.0	0.0
CLAY	7	6	0	1	0	3.2	3.5	0.0
COLLIER	15	11	4	0	0	4.7	4.2	9.2
COLUMBIA	3	3	0	0	0	3.8	4.9	0.0
MIAMI-DADE	114	60	51	3	0	3.6	2.5	8.0
DESOTO	2	2	0	0	0	5.2	6.0	0.0
DIXIE	0	0	0	0	0	0.0	0.0	0.0
DUVAL	68	25	39	4	0	5.2	3.5	8.3
ESCAMBIA	20	9	9	2	0	5.1	3.7	7.4
FLAGLER	7	5	0	2	0	8.6	7.6	0.0
FRANKLIN	1	1	0	0	0	8.8	10.1	0.0
GADSDEN	3	0	3	0	0	5.4	0.0	8.6
GILCHRIST	0	0	0	0	0	0.0	0.0	0.0
GLADES	0	0	0	0	0	0.0	0.0	0.0
GULF	1	0	1	0	0	8.1	0.0	76.9
HAMILTON	0	0	0	0	0	0.0	0.0	0.0
HARDEE	3	3	0	0	0	8.5	9.6	0.0
HENDRY	4	4	0	0	0	6.9	8.1	0.0
HERNANDO	9	7	1	1	0	5.8	5.2	9.3
HIGHLANDS	5	1	3	0	1	5.6	1.4	20.5
HILLSBOROUGH	81	36	36	9	0	4.7	2.9	9.4
HOLMES	0	0	0	0	0	0.0	0.0	0.0
INDIAN RIVER	7	5	0	2	0	5.5	6.0	0.0
JACKSON	1	1	0	0	0	2.0	2.9	0.0
JEFFERSON	1	0	1	0	0	7.0	0.0	17.5
LAFAYETTE	0	0	0	0	0	0.0	0.0	0.0
LAKE	18	10	5	3	0	5.5	3.9	10.2
LEE	24	17	5	2	0	3.6	3.1	5.1
LEON	14	4	6	4	0	4.5	2.5	4.4
LEVY	7	6	1	0	0	17.0	17.3	20.4
LIBERTY	0	0	0	0	0	0.0	0.0	0.0
MADISON	1	0	0	1	0	5.7	0.0	0.0
MANATEE	10	5	5	0	0	2.9	1.9	11.4
MARION	16	11	4	1	0	4.6	4.1	5.9
MARTIN	3	1	0	0	2	2.4	1.0	0.0
MONROE	3	3	0	0	0	4.1	5.3	0.0
NASSAU	7	7	0	0	0	8.4	9.3	0.0
OKALOOSA	5	5	0	0	0	1.9	2.3	0.0
OKEECHOBEE	4	4	0	0	0	7.4	8.4	0.0
ORANGE	88	29	51	8	0	5.2	2.7	11.4
OSCEOLA	11	9	2	0	0	2.5	2.5	4.7
PALM BEACH	44	20	20	4	0	2.9	2.1	4.7
PASCO	27	15	5	7	0	5.3	3.4	12.6
PINELLAS	31	21	10	0	0	3.8	3.6	6.7
POLK	33	21	10	2	0	4.2	3.6	6.4
PUTNAM	3	1	2	0	0	3.6	1.7	9.6
SAINT JOHNS	8	5	2	1	0	3.7	2.8	12.9
SAINT LUCIE	3	1	1	1	0	1.0	0.5	1.2
SANTA ROSA	7	7	0	0	0	3.6	4.1	0.0
SARASOTA	6	3	2	1	0	2.1	1.3	7.9
SEMINOLE	20	14	3	3	0	4.2	4.0	4.0
SUMTER	5	2	3	0	0	10.8	5.4	38.0
SUWANNEE	2	2	0	0	0	4.7	5.8	0.0
TAYLOR	0	0	0	0	0	0.0	0.0	0.0
UNION	1	1	0	0	0	7.2	8.3	0.0
VOLUSIA	21	16	4	1	0	4.2	4.1	4.9
WAKULLA	0	0	0	0	0	0.0	0.0	0.0
WALTON	3	3	0	0	0	3.9	4.2	0.0
WASHINGTON	2	2	0	0	0	8.0	10.5	0.0

\*Rates based on neonatal deaths by race of decedent, live births by race of mother.

---- Indicates that no neonatal deaths nor live births occurred for the race group in the county, therefore a rate could not be calculated.

TABLE F-4 (Cont.): RESIDENT AND RECORDED NEONATAL DEATHS (UNDER 28 DAYS) AND RATES PER 1,000 LIVE BIRTHS, BY RACE, BY COUNTY, FLORIDA, 2017

	RECORDED NEONATAL DEATHS					RATES*		
	NUMBERS					TOTAL	WHITE	BLACK
	TOTAL	WHITE	BLACK	OTHER	UNK			
FLORIDA	911	474	357	74	6	4.1	3.0	7.2
ALACHUA	64	39	20	5	0	10.6	9.2	14.7
BAKER	0	0	0	0	0	0.0	0.0	0.0
BAY	10	4	3	2	1	3.5	1.8	7.3
BRADFORD	1	1	0	0	0	500.0	1,000.0	0.0
BREVARD	7	7	0	0	0	1.4	1.8	0.0
BROWARD	82	23	52	5	2	3.4	1.7	5.6
CALHOUN	0	0	0	0	0	0.0	0.0	----
CHARLOTTE	4	4	0	0	0	4.0	4.8	0.0
CITRUS	2	2	0	0	0	2.3	2.6	0.0
CLAY	6	3	2	1	0	2.3	1.6	3.4
COLLIER	9	6	3	0	0	2.6	2.1	7.1
COLUMBIA	1	1	0	0	0	1.6	2.4	0.0
MIAMI-DADE	126	68	56	2	0	4.4	3.0	10.6
DESOTO	0	0	0	0	0	0.0	0.0	0.0
DIXIE	0	0	0	0	0	0.0	0.0	----
DUVAL	79	35	38	6	0	5.4	4.0	8.3
ESCAMBIA	33	18	12	3	0	5.8	4.5	9.1
FLAGLER	0	0	0	0	0	0.0	0.0	0.0
FRANKLIN	1	1	0	0	0	1,000.0	----	0.0
GADSDEN	0	0	0	0	0	0.0	0.0	----
GILCHRIST	0	0	0	0	0	0.0	0.0	----
GLADES	0	0	0	0	0	----	----	----
GULF	0	0	0	0	0	----	----	----
HAMILTON	0	0	0	0	0	----	----	----
HARDEE	1	1	0	0	0	333.3	333.3	----
HENDRY	0	0	0	0	0	0.0	0.0	0.0
HERNANDO	1	1	0	0	0	0.6	0.7	0.0
HIGHLANDS	3	1	1	0	1	2.6	1.1	6.3
HILLSBOROUGH	120	63	45	12	0	5.8	4.3	10.3
HOLMES	0	0	0	0	0	----	----	----
INDIAN RIVER	2	1	0	1	0	1.9	1.5	0.0
JACKSON	3	2	0	1	0	7.2	7.4	0.0
JEFFERSON	0	0	0	0	0	----	----	----
LAFAYETTE	0	0	0	0	0	0.0	0.0	----
LAKE	5	3	2	0	0	1.9	1.5	4.4
LEE	26	19	5	2	0	3.8	3.4	5.0
LEON	13	4	6	3	0	2.7	1.6	3.1
LEVY	0	0	0	0	0	0.0	0.0	0.0
LIBERTY	0	0	0	0	0	----	----	----
MADISON	0	0	0	0	0	0.0	0.0	----
MANATEE	3	1	2	0	0	1.2	0.6	6.8
MARION	2	2	0	0	0	0.8	1.1	0.0
MARTIN	2	0	0	0	2	2.2	0.0	0.0
MONROE	0	0	0	0	0	0.0	0.0	0.0
NASSAU	2	2	0	0	0	3.7	4.3	0.0
OKALOOSA	1	1	0	0	0	0.5	0.6	0.0
OKEECHOBEE	0	0	0	0	0	0.0	0.0	0.0
ORANGE	161	79	68	14	0	7.1	5.1	13.1
OSCEOLA	3	2	1	0	0	0.7	0.6	2.1
PALM BEACH	38	18	14	6	0	2.2	1.6	2.9
PASCO	4	3	0	1	0	1.7	1.5	0.0
PINELLAS	45	30	11	4	0	4.8	4.4	7.0
POLK	13	8	4	1	0	2.3	1.9	3.7
PUTNAM	1	0	1	0	0	3.7	0.0	11.5
SAINT JOHNS	6	2	2	2	0	3.8	1.6	9.5
SAINT LUCIE	3	2	1	0	0	0.9	0.9	1.3
SANTA ROSA	2	2	0	0	0	5.3	6.1	0.0
SARASOTA	9	4	4	1	0	2.4	1.3	10.2
SEMINOLE	9	5	2	2	0	2.9	2.2	3.4
SUMTER	0	0	0	0	0	----	----	----
SUWANNEE	0	0	0	0	0	0.0	0.0	----
TAYLOR	0	0	0	0	0	0.0	0.0	----
UNION	0	0	0	0	0	0.0	0.0	0.0
VOLUSIA	6	4	2	0	0	1.5	1.3	2.8
WAKULLA	0	0	0	0	0	----	----	----
WALTON	2	2	0	0	0	1.6	1.8	0.0
WASHINGTON	0	0	0	0	0	----	----	----

\*Rates based on neonatal deaths by race of decedent, live births by race of mother.

---- Indicates that no neonatal deaths nor live births occurred for the race group in the county, therefore a rate could not be calculated.

TABLE F-5: RESIDENT AND RECORDED INFANT DEATHS (UNDER 1 YEAR) AND RATES PER 1,000 LIVE BIRTHS, BY RACE, BY COUNTY, FLORIDA, 2017

	RESIDENT INFANT DEATHS					RATES*		
	NUMBERS							
	TOTAL	WHITE	BLACK	OTHER	UNK	TOTAL	WHITE	BLACK
FLORIDA	1355	696	536	115	8	6.1	4.4	10.8
ALACHUA	22	6	10	6	0	7.8	3.6	11.4
BAKER	2	1	0	1	0	6.4	3.8	0.0
BAY	13	4	6	2	1	5.6	2.3	17.6
BRADFORD	5	4	0	1	0	17.7	18.1	0.0
BREVARD	27	20	3	4	0	5.2	5.0	3.9
BROWARD	109	31	71	5	2	4.9	2.5	8.4
CALHOUN	2	1	0	1	0	16.0	8.8	0.0
CHARLOTTE	9	9	0	0	0	8.5	9.9	0.0
CITRUS	7	6	0	1	0	6.3	5.9	0.0
CLAY	10	9	0	1	0	4.6	5.2	0.0
COLLIER	19	13	6	0	0	6.0	5.0	13.9
COLUMBIA	8	7	1	0	0	10.0	11.4	6.5
MIAMI-DADE	162	85	73	4	0	5.1	3.5	11.5
DESOTO	4	3	1	0	0	10.4	8.9	21.7
DIXIE	2	1	1	0	0	14.4	8.2	76.9
DUVAL	106	35	64	6	1	8.0	4.9	13.6
ESCAMBIA	30	13	14	3	0	7.6	5.4	11.5
FLAGLER	7	5	0	2	0	8.6	7.6	0.0
FRANKLIN	1	1	0	0	0	8.8	10.1	0.0
GADSDEN	4	0	4	0	0	7.2	0.0	11.4
GILCHRIST	0	0	0	0	0	0.0	0.0	0.0
GLADES	0	0	0	0	0	0.0	0.0	0.0
GULF	2	0	1	1	0	16.3	0.0	76.9
HAMILTON	0	0	0	0	0	0.0	0.0	0.0
HARDEE	3	3	0	0	0	8.5	9.6	0.0
HENDRY	5	5	0	0	0	8.7	10.1	0.0
HERNANDO	17	13	2	2	0	11.0	9.7	18.5
HIGHLANDS	9	2	5	1	1	10.2	2.9	34.2
HILLSBOROUGH	114	52	50	12	0	6.5	4.2	13.0
HOLMES	1	1	0	0	0	4.5	4.8	0.0
INDIAN RIVER	9	7	0	2	0	7.1	8.5	0.0
JACKSON	1	1	0	0	0	2.0	2.9	0.0
JEFFERSON	1	0	1	0	0	7.0	0.0	17.5
LAFAYETTE	0	0	0	0	0	0.0	0.0	0.0
LAKE	23	13	5	5	0	7.0	5.0	10.2
LEE	35	25	8	2	0	5.2	4.6	8.1
LEON	21	4	13	4	0	6.7	2.5	9.5
LEVY	8	7	1	0	0	19.5	20.2	20.4
LIBERTY	0	0	0	0	0	0.0	0.0	0.0
MADISON	1	0	0	1	0	5.7	0.0	0.0
MANATEE	17	9	8	0	0	4.9	3.4	18.2
MARION	27	16	7	4	0	7.7	6.0	10.4
MARTIN	7	5	0	0	2	5.5	5.2	0.0
MONROE	4	3	0	0	1	5.5	5.3	0.0
NASSAU	9	9	0	0	0	10.7	11.9	0.0
OKALOOSA	12	10	2	0	0	4.5	4.6	7.5
OKEECHOBEE	4	4	0	0	0	7.4	8.4	0.0
ORANGE	121	41	69	11	0	7.2	3.8	15.5
OSCEOLA	17	13	3	1	0	3.9	3.7	7.0
PALM BEACH	67	37	26	4	0	4.5	3.8	6.0
PASCO	29	16	5	8	0	5.6	3.6	12.6
PINELLAS	49	29	17	3	0	6.0	4.9	11.4
POLK	61	32	26	3	0	7.8	5.4	16.6
PUTNAM	7	4	3	0	0	8.3	6.7	14.4
SAINT JOHNS	10	7	2	1	0	4.7	3.9	12.9
SAINT LUCIE	14	4	6	4	0	4.6	2.0	7.3
SANTA ROSA	8	7	1	0	0	4.2	4.1	11.1
SARASOTA	15	9	5	1	0	5.3	3.8	19.7
SEMINOLE	32	19	6	7	0	6.7	5.4	7.9
SUMTER	6	3	3	0	0	13.0	8.1	38.0
SUWANNEE	5	5	0	0	0	11.8	14.4	0.0
TAYLOR	0	0	0	0	0	0.0	0.0	0.0
UNION	1	1	0	0	0	7.2	8.3	0.0
VOLUSIA	29	21	7	1	0	5.8	5.4	8.5
WAKULLA	0	0	0	0	0	0.0	0.0	0.0
WALTON	3	3	0	0	0	3.9	4.2	0.0
WASHINGTON	2	2	0	0	0	8.0	10.5	0.0

\*Rates based on infant deaths by race of decedent, live births by race of mother.

---- Indicates that no neonatal deaths nor live births occurred for the race group in the county, therefore a rate could not be calculated.

TABLE F-5 (Cont.): RESIDENT AND RECORDED INFANT DEATHS (UNDER 1 YEAR) AND RATES PER 1,000 LIVE BIRTHS, BY RACE, BY COUNTY, FLORIDA, 2017

	RECORDED INFANT DEATHS					RATES*		
	NUMBERS							
	TOTAL	WHITE	BLACK	OTHER	UNK	TOTAL	WHITE	BLACK
FLORIDA	1369	698	545	118	8	6.1	4.4	10.9
ALACHUA	82	46	24	12	0	13.6	10.8	17.6
BAKER	1	1	0	0	0	500.0	1,000.0	0.0
BAY	15	5	7	2	1	5.2	2.3	16.9
BRADFORD	1	1	0	0	0	500.0	1,000.0	0.0
BREVARD	19	14	3	2	0	3.8	3.6	4.3
BROWARD	128	38	80	8	2	5.3	2.9	8.7
CALHOUN	1	1	0	0	0	1,000.0	1,000.0	----
CHARLOTTE	4	4	0	0	0	4.0	4.8	0.0
CITRUS	6	5	0	1	0	7.0	6.4	0.0
CLAY	11	7	3	1	0	4.3	3.8	5.2
COLLIER	11	7	4	0	0	3.2	2.5	9.4
COLUMBIA	4	3	1	0	0	6.5	7.1	5.7
MIAMI-DADE	187	102	82	2	1	6.5	4.5	15.5
DESOTO	0	0	0	0	0	0.0	0.0	0.0
DIXIE	2	1	1	0	0	2,000.0	1,000.0	----
DUVAL	121	49	62	9	1	8.2	5.6	13.6
ESCAMBIA	45	23	17	5	0	7.9	5.7	13.0
FLAGLER	0	0	0	0	0	0.0	0.0	0.0
FRANKLIN	1	1	0	0	0	1,000.0	----	0.0
GADSDEN	0	0	0	0	0	0.0	0.0	----
GILCHRIST	0	0	0	0	0	0.0	0.0	----
GLADES	0	0	0	0	0	----	----	----
GULF	0	0	0	0	0	----	----	----
HAMILTON	0	0	0	0	0	----	----	----
HARDEE	1	1	0	0	0	333.3	333.3	----
HENDRY	0	0	0	0	0	0.0	0.0	0.0
HERNANDO	5	4	1	0	0	2.9	2.7	9.9
HIGHLANDS	8	2	4	1	1	7.0	2.1	25.3
HILLSBOROUGH	160	81	64	15	0	7.8	5.5	14.7
HOLMES	1	1	0	0	0	----	----	----
INDIAN RIVER	3	2	0	1	0	2.8	3.1	0.0
JACKSON	3	2	0	1	0	7.2	7.4	0.0
JEFFERSON	0	0	0	0	0	----	----	----
LAFAYETTE	0	0	0	0	0	0.0	0.0	----
LAKE	9	6	2	1	0	3.5	3.0	4.4
LEE	36	26	8	2	0	5.3	4.6	8.0
LEON	21	4	14	3	0	4.4	1.6	7.1
LEVY	0	0	0	0	0	0.0	0.0	0.0
LIBERTY	0	0	0	0	0	----	----	----
MADISON	0	0	0	0	0	0.0	0.0	----
MANATEE	6	3	3	0	0	2.4	1.7	10.1
MARION	11	7	3	1	0	4.4	3.7	6.1
MARTIN	5	3	0	0	2	5.5	4.8	0.0
MONROE	0	0	0	0	0	0.0	0.0	0.0
NASSAU	2	2	0	0	0	3.7	4.3	0.0
OKALOOSA	5	4	1	0	0	2.3	2.3	4.6
OKEECHOBEE	0	0	0	0	0	0.0	0.0	0.0
ORANGE	214	103	89	22	0	9.5	6.7	17.2
OSCEOLA	8	6	2	0	0	1.7	1.7	4.3
PALM BEACH	54	30	16	8	0	3.1	2.6	3.3
PASCO	6	4	0	2	0	2.6	2.0	0.0
PINELLAS	75	47	20	8	0	8.1	6.9	12.8
POLK	33	17	13	3	0	5.9	4.1	12.0
PUTNAM	1	0	1	0	0	3.7	0.0	11.5
SAINT JOHNS	8	4	2	2	0	5.1	3.2	9.5
SAINT LUCIE	7	2	4	1	0	2.2	0.9	5.1
SANTA ROSA	2	2	0	0	0	5.3	6.1	0.0
SARASOTA	13	7	5	1	0	3.5	2.2	12.8
SEMINOLE	17	8	5	4	0	5.4	3.5	8.5
SUMTER	0	0	0	0	0	----	----	----
SUWANNEE	3	3	0	0	0	600.0	600.0	----
TAYLOR	0	0	0	0	0	0.0	0.0	----
UNION	0	0	0	0	0	0.0	0.0	0.0
VOLUSIA	11	7	4	0	0	2.8	2.3	5.7
WAKULLA	0	0	0	0	0	----	----	----
WALTON	2	2	0	0	0	1.6	1.8	0.0
WASHINGTON	0	0	0	0	0	----	----	----

\*Rates based on infant deaths by race of decedent, live births by race of mother.

---- Indicates that no neonatal deaths nor live births occurred for the race group in the county, therefore a rate could not be calculated.

TABLE F-6: RESIDENT INFANT DEATHS AND RATE PER 1,000 LIVE BIRTHS BY HISPANIC OR HAITIAN ORIGIN, BY COUNTY, FLORIDA, 2017

	NUMBERS										RATE
	HISPANIC ORIGIN										
	TOTAL	PUERTO RICAN			OTHER/UNK		NON-HISPANIC/ NON-HAITIAN		UNK	TOTAL HISPANIC	
FLORIDA	1,355	350	79	103	55	113	81	883	41	5.2	
ALACHUA	22	2	0	2	0	0	0	20	0	8.4	
BAKER	2	0	0	0	0	0	0	2	0	0.0	
BAY	13	0	0	0	0	0	0	11	2	0.0	
BRADFORD	5	0	0	0	0	0	0	5	0	0.0	
BREVARD	27	3	0	1	0	2	0	23	1	4.3	
BROWARD	109	23	2	7	1	13	19	61	6	3.2	
CALHOUN	2	0	0	0	0	0	0	2	0	0.0	
CHARLOTTE	9	2	0	0	2	0	0	7	0	15.9	
CITRUS	7	2	1	1	0	0	0	5	0	24.4	
CLAY	10	0	0	0	0	0	0	9	1	0.0	
COLLIER	19	9	2	0	1	6	3	5	2	6.0	
COLUMBIA	8	1	0	1	0	0	0	7	0	17.2	
MIAMI-DADE	162	85	6	6	34	39	16	53	8	4.3	
DESOTO	4	2	2	0	0	0	0	2	0	12.1	
DIXIE	2	0	0	0	0	0	0	2	0	0.0	
DUVAL	106	11	2	7	1	1	1	90	4	6.9	
ESCAMBIA	30	3	2	0	0	1	0	27	0	11.2	
FLAGLER	7	2	0	1	0	1	0	5	0	20.2	
FRANKLIN	1	0	0	0	0	0	0	1	0	0.0	
GADSDEN	4	0	0	0	0	0	0	4	0	0.0	
GILCHRIST	0	0	0	0	0	0	0	0	0	0.0	
GLADES	0	0	0	0	0	0	0	0	0	0.0	
GULF	2	0	0	0	0	0	0	2	0	0.0	
HAMILTON	0	0	0	0	0	0	0	0	0	0.0	
HARDEE	3	2	2	0	0	0	0	0	1	10.5	
HENDRY	5	4	3	0	0	1	0	1	0	11.9	
HERNANDO	17	4	0	3	1	0	0	13	0	15.7	
HIGHLANDS	9	1	0	1	0	0	0	7	1	4.0	
HILLSBOROUGH	114	35	16	9	5	5	4	75	0	6.2	
HOLMES	1	0	0	0	0	0	0	1	0	0.0	
INDIAN RIVER	9	3	2	1	0	0	0	6	0	11.5	
JACKSON	1	0	0	0	0	0	0	1	0	0.0	
JEFFERSON	1	0	0	0	0	0	0	1	0	0.0	
LAFAYETTE	0	0	0	0	0	0	0	0	0	0.0	
LAKE	23	7	1	4	0	2	0	16	0	10.7	
LEE	35	14	5	4	2	3	2	19	0	6.2	
LEON	21	2	0	0	0	2	0	19	0	12.0	
LEVY	8	1	1	0	0	0	0	7	0	27.8	
LIBERTY	0	0	0	0	0	0	0	0	0	0.0	
MADISON	1	0	0	0	0	0	0	1	0	0.0	
MANATEE	17	7	6	0	1	0	1	9	0	7.4	
MARION	27	7	1	4	1	1	0	20	0	12.6	
MARTIN	7	1	0	0	0	1	0	5	1	2.4	
MONROE	4	2	1	0	0	1	0	1	1	8.6	
NASSAU	9	0	0	0	0	0	0	9	0	0.0	
OKALOOSA	12	0	0	0	0	0	0	12	0	0.0	
ORKEECHOBEE	4	3	1	2	0	0	0	1	0	16.1	
ORANGE	121	33	5	17	0	11	19	63	6	5.5	
OSCEOLA	17	12	1	9	0	2	1	4	0	4.7	
PALM BEACH	67	22	3	2	4	13	11	31	3	4.6	
PASCO	29	9	2	4	1	2	0	20	0	9.1	
PINELLAS	49	6	1	4	0	1	0	43	0	5.4	
POLK	61	10	5	2	1	2	3	47	1	4.6	
PUTNAM	7	1	1	0	0	0	0	6	0	8.8	
SAINT JOHNS	10	4	1	2	0	1	0	6	0	28.8	
SAINT LUCIE	14	3	1	2	0	0	1	10	0	4.2	
SANTA ROSA	8	0	0	0	0	0	0	8	0	0.0	
SARASOTA	15	1	1	0	0	0	0	14	0	2.6	
SEMINOLE	32	7	1	4	0	2	0	24	1	6.1	
SUMTER	6	0	0	0	0	0	0	6	0	0.0	
SUWANNEE	5	0	0	0	0	0	0	4	1	0.0	
TAYLOR	0	0	0	0	0	0	0	0	0	0.0	
UNION	1	0	0	0	0	0	0	1	0	0.0	
VOLUSIA	29	4	1	3	0	0	0	24	1	4.5	
WAKULLA	0	0	0	0	0	0	0	0	0	0.0	
WALTON	3	0	0	0	0	0	0	3	0	0.0	
WASHINGTON	2	0	0	0	0	0	0	2	0	0.0	

**TABLE F-7: RESIDENT INFANT, NEONATAL AND POST-NEONATAL DEATHS FROM SELECTED CAUSES  
BY RACE, FLORIDA, 2017**

	TOTAL			POST NEO- NATAL	WHITE			POST NEO- NATAL
	NEONATAL		INFANT		NEONATAL		INFANT	
	<1 DAY	1-27 DAYS			<1 DAY	1-27 DAYS		
<b>TOTAL</b>	<b>1,355</b>	<b>496</b>	<b>404</b>	<b>455</b>	<b>696</b>	<b>247</b>	<b>226</b>	<b>223</b>
Intestinal Infectious Disease	0	0	0	0	0	0	0	0
Diarrhea & Gastroenteritis--Infectious Origin	11	0	0	11	6	0	0	6
Tuberculosis	0	0	0	0	0	0	0	0
Tetanus	0	0	0	0	0	0	0	0
Diphtheria	0	0	0	0	0	0	0	0
Whooping Cough	0	0	0	0	0	0	0	0
Meningococcal Infection	0	0	0	0	0	0	0	0
Septicemia	18	0	0	18	5	0	0	5
Congenital Syphilis	0	0	0	0	0	0	0	0
Gonococcal Infection	0	0	0	0	0	0	0	0
Acute Poliomyelitis	0	0	0	0	0	0	0	0
Varicella (Chicken Pox)	0	0	0	0	0	0	0	0
Measles	0	0	0	0	0	0	0	0
HIV Disease	0	0	0	0	0	0	0	0
Mumps	0	0	0	0	0	0	0	0
Other & Unspec Viral Diseases	6	0	1	5	4	0	1	3
Candidiasis	0	0	0	0	0	0	0	0
Malaria	0	0	0	0	0	0	0	0
Pneumocystosis	0	0	0	0	0	0	0	0
Other & Unspecified Infectious & Parasitic Diseases	2	1	0	1	1	0	0	1
Hodgkins Disease & Non-Hodgkins Lymphomas	0	0	0	0	0	0	0	0
Leukemia	0	0	0	0	0	0	0	0
Other & Unspecified Malignant Neoplasm	2	0	0	2	1	0	0	1
In Situ/Benign/Malignant Neoplasms Uncert/Unk Behavior	2	0	2	0	2	0	2	0
Anemias	0	0	0	0	0	0	0	0
Blood, Blood-Forming, Hemorrhagic Diseases	6	0	2	4	2	0	1	1
Disorders Involving Immune Mechanism	1	0	0	1	1	0	0	1
Short Stature	0	0	0	0	0	0	0	0
Nutritional Deficiencies	0	0	0	0	0	0	0	0
Cystic Fibrosis	0	0	0	0	0	0	0	0
Fluid/Electrolyte/Acid-Base/Volume Depletion Disorders	5	0	1	4	4	0	1	3
Other Endocrine, Nutritional, Metabolic Diseases	7	0	2	5	5	0	2	3
Meningitis	1	0	0	1	1	0	0	1
Infantile Spinal Muscular Atrophy, Type 1 (Werdnig-Hoffman)	0	0	0	0	0	0	0	0
Infantile Cerebral Palsy	0	0	0	0	0	0	0	0
Anoxic Brain Damage	1	0	0	1	1	0	0	1
Other Nervous System Diseases	7	0	3	4	3	0	2	1
Ear & Mastoid Process Diseases	0	0	0	0	0	0	0	0
Pulmonary Heart/Circulation Diseases	3	0	1	2	1	0	1	0
Pericarditis, Endocarditis, Myocarditis	0	0	0	0	0	0	0	0
Cardiomyopathy	6	0	2	4	1	0	0	1
Cardiac Arrest	0	0	0	0	0	0	0	0
Cerebrovascular Diseases	6	0	0	6	2	0	0	2
Other Circulatory System Diseases	14	0	3	11	6	0	2	4
Acute Upper Respiratory Infections	0	0	0	0	0	0	0	0
Influenza	0	0	0	0	0	0	0	0
Pneumonia	6	0	0	6	2	0	0	2



TABLE F-7 (Cont.): RESIDENT INFANT, NEONATAL AND POST-NEONATAL DEATHS FROM SELECTED CAUSES, BY RACE, FLORIDA, 2017

	TOTAL			POST NEO- NATAL	WHITE			POST NEO- NATAL
	NEONATAL		INFANT		NEONATAL		INFANT	
	<1 DAY	1-27 DAYS			<1 DAY	1-27 DAYS		
Acute Bronchitis & Acute Bronchiolitis	0	0	0	0	0	0	0	0
Bronchitis, Chronic & Unspecified	0	0	0	0	0	0	0	0
Asthma	0	0	0	0	0	0	0	0
Pneumonitis Due to Solids & Liquids	0	0	0	0	0	0	0	0
Other & Unspecified Respiratory System Diseases	11	0	0	11	5	0	0	5
Gastritis, Duodenitis, Noninfective Enteritis/Colitis	2	0	1	1	2	0	1	1
Hernia Abdom Cavity & Intestinal Obstruct W/O Hernia	0	0	0	0	0	0	0	0
Other & Unspec Digestive System Disease	7	0	5	2	4	0	2	2
Renal Failure & Other Kidney Disorders	7	0	4	3	3	0	1	2
Other & Unspec Genitourinary System Dis	3	1	1	1	1	0	1	0
<b>PERINATAL PERIOD CONDITIONS</b>	<b>670</b>	<b>388</b>	<b>255</b>	<b>27</b>	<b>330</b>	<b>177</b>	<b>139</b>	<b>14</b>
Maternal Hypertensive Disorders	4	4	0	0	1	1	0	0
Maternal Conditions Unrelated Present Pregnancy	3	2	1	0	1	0	1	0
Incompetent Cervix	27	26	1	0	12	12	0	0
Premature Rupture of Membranes	37	35	2	0	14	14	0	0
Multiple Pregnancy	8	7	1	0	4	3	1	0
Maternal Complications of Pregnancy	10	10	0	0	4	4	0	0
Placenta Complications	29	24	5	0	14	10	4	0
Cord Complications	0	0	0	0	0	0	0	0
Chorioamnionitis	30	27	3	0	15	13	2	0
Other & Unspecified Membrane Abnormalities	0	0	0	0	0	0	0	0
Other Complications of Labor & Delivery	1	1	0	0	1	1	0	0
Noxious Influences Via Placenta or Breast Milk	7	7	0	0	2	2	0	0
Slow Fetal Growth & Fetal Malnutrition	7	1	6	0	5	0	5	0
Extreme Low Birth Weight or Extreme Immaturity	152	127	21	4	77	64	11	2
Other Low Birth Weight or Preterm	60	53	3	4	27	22	3	2
Long Gestation & High Birth Weight	0	0	0	0	0	0	0	0
Birth Trauma	1	0	1	0	1	0	1	0
Intrauterine Hypoxia	18	3	15	0	7	0	7	0
Birth Asphyxia	8	1	7	0	4	0	4	0
Respiratory Distress	27	10	17	0	14	5	9	0
Congenital Pneumonia	1	0	1	0	1	0	1	0
Neonatal Aspiration Syndromes	1	0	1	0	1	0	1	0
Interstitial Emphysema & Related Conditions	4	2	0	2	2	1	0	1
Pulmonary Hemorrhage	6	0	6	0	2	0	2	0
Chronic Respiratory Disease	7	0	0	7	4	0	0	4
Atelectasis	16	9	7	0	7	4	3	0
Other Respiratory Conditions	4	1	1	2	4	1	1	2
Bacterial Sepsis	50	9	40	1	28	6	21	1
Omphalitis With or Without Hemorrhage	0	0	0	0	0	0	0	0
All Other Infections	8	2	5	1	4	1	3	0
Neonatal Hemorrhage	26	0	26	0	16	0	16	0
Hemorrhagic Disease of Newborn	0	0	0	0	0	0	0	0
Hemolytic Dis Due to Isoimmunization/Perinat Jaundice	1	0	1	0	1	0	1	0
Hematological Disorders	3	0	3	0	3	0	3	0
Diabetes Mellitus, Maternal or Neonatal	1	0	1	0	1	0	1	0
Necrotizing Enterocolitis	20	0	19	1	7	0	7	0
Hydrops Fetalis Not Due To Hemolytic Dis	8	3	4	1	7	3	4	0

TABLE F-7 (Cont.): RESIDENT INFANT, NEONATAL AND POST-NEONATAL DEATHS FROM SELECTED CAUSES, BY RACE, FLORIDA, 2017

	TOTAL			POST NEO- NATAL	WHITE			POST NEO- NATAL
	NEONATAL		INFANT		NEONATAL		INFANT	
	<1 DAY	1-27 DAYS			<1 DAY	1-27 DAYS		
Other Perinatal Conditions	85	24	57	4	39	10	27	2
<b>CONGENITAL / CHROMOSOMAL ANOMALIES</b>	<b>268</b>	<b>104</b>	<b>96</b>	<b>68</b>	<b>159</b>	<b>68</b>	<b>54</b>	<b>37</b>
Anencephaly & Similar Anomalies	16	12	3	1	10	8	1	1
Congenital Hydrocephalus	4	1	0	3	1	0	0	1
Spina Bifida	2	1	1	0	1	0	1	0
Other Cong Malf Nervous System	18	8	5	5	9	5	2	2
Congenital Malf of Heart	53	9	19	25	32	5	14	13
Other Congenital Malf of Circulatory Sys	7	1	4	2	6	1	3	2
Congenital Malf of Respiratory Sys	23	10	11	2	14	5	7	2
Congenital Anomalies of Digestive Sys	2	1	1	0	1	0	1	0
Congenital Malf of Genitourinary Sys	30	15	12	3	16	8	6	2
Congenital Malf of Musculoskeletal Sys	30	15	13	2	19	13	5	1
Downs Syndrome	4	0	1	3	2	0	0	2
Edwards Syndrome	31	9	13	9	19	6	7	6
Patau Syndrome	15	4	6	5	7	3	3	1
Other Congenital Malf	28	17	5	6	19	14	2	3
Other Chromosomal Abnorm	5	1	2	2	3	0	2	1
Sudden Infant Death Syndrome	61	0	3	58	27	0	3	24
Symptoms, Signs, Abn Clinical/Lab Findings	65	2	10	53	39	2	5	32
All Other Diseases	1	0	0	1	0	0	0	0
Unint Inj: Motor Vehicle	5	0	0	5	3	0	0	3
Unint Inj: Other & Unspecified Transport	0	0	0	0	0	0	0	0
Unint Inj: Falls	0	0	0	0	0	0	0	0
Unint Inj: Firearms Discharge	1	0	1	0	0	0	0	0
Unint Inj: Drowning & Submersion	6	0	0	6	2	0	0	2
Unint Inj: Suffocation & Strangulation in Bed	108	0	10	98	57	0	7	50
Unint Inj: Other Suffocation & Strangulation	5	0	0	5	2	0	0	2
Unint Inj: Inhale/Ingest--Respiratory Tract Obstruction	7	0	0	7	2	0	0	2
Unint Inj: Smoke, Fire, Flames Exposure	1	0	0	1	1	0	0	1
Unint Inj: Poisoning & Noxious Substance Exposure	0	0	0	0	0	0	0	0
Unint Inj: Other & Unspecified	1	0	0	1	1	0	0	1
Homicide: Hanging, Strangulation, Suffocation	0	0	0	0	0	0	0	0
Homicide: Firearms Discharge	0	0	0	0	0	0	0	0
Homicide: Neglect, Abandonment, Maltreatment	4	0	1	3	2	0	1	1
Homicide: Other & Unspecified Means	12	0	0	12	5	0	0	5
Medical & Surgical Care Complications	2	0	0	2	1	0	0	1
Other External Causes	4	0	0	4	2	0	0	2

ICD-10 codes associated with each cause of death group are presented in Appendix 2.

TABLE F-7 (Cont.): RESIDENT INFANT, NEONATAL AND POST-NEONATAL DEATHS FROM SELECTED CAUSES, BY RACE, FLORIDA, 2017

	BLACK			POST NEO- NATAL	OTHER			POST NEO- NATAL
	NEONATAL		INFANT		NEONATAL		INFANT	
	<1 DAY	1-27 DAYS			<1 DAY	1-27 DAYS		
TOTAL	536	198	149	189	115	49	25	41
Intestinal Infectious Disease	0	0	0	0	0	0	0	0
Diarrhea & Gastroenteritis--Infectious Origin	4	0	0	4	1	0	0	1
Tuberculosis	0	0	0	0	0	0	0	0
Tetanus	0	0	0	0	0	0	0	0
Diphtheria	0	0	0	0	0	0	0	0
Whooping Cough	0	0	0	0	0	0	0	0
Meningococcal Infection	0	0	0	0	0	0	0	0
Septicemia	12	0	0	12	1	0	0	1
Congenital Syphilis	0	0	0	0	0	0	0	0
Gonococcal Infection	0	0	0	0	0	0	0	0
Acute Poliomyelitis	0	0	0	0	0	0	0	0
Varicella (Chicken Pox)	0	0	0	0	0	0	0	0
Measles	0	0	0	0	0	0	0	0
HIV Disease	0	0	0	0	0	0	0	0
Mumps	0	0	0	0	0	0	0	0
Other & Unspec Viral Diseases	2	0	0	2	0	0	0	0
Candidiasis	0	0	0	0	0	0	0	0
Malaria	0	0	0	0	0	0	0	0
Pneumocystosis	0	0	0	0	0	0	0	0
Other & Unspecified Infectious & Parasitic Diseases	1	1	0	0	0	0	0	0
Hodgkins Disease & Non-Hodgkins Lymphomas	0	0	0	0	0	0	0	0
Leukemia	0	0	0	0	0	0	0	0
Other & Unspecified Malignant Neoplasm	1	0	0	1	0	0	0	0
In Situ/Benign/Malignant Neoplasms Uncert/Unk Behavior	0	0	0	0	0	0	0	0
Anemias	0	0	0	0	0	0	0	0
Blood, Blood-Forming, Hemorrhagic Diseases	4	0	1	3	0	0	0	0
Disorders Involving Immune Mechanism	0	0	0	0	0	0	0	0
Short Stature	0	0	0	0	0	0	0	0
Nutritional Deficiencies	0	0	0	0	0	0	0	0
Cystic Fibrosis	0	0	0	0	0	0	0	0
Fluid/Electrolyte/Acid-Base/Volume Depletion Disorders	1	0	0	1	0	0	0	0
Other Endocrine, Nutritional, Metabolic Diseases	2	0	0	2	0	0	0	0
Meningitis	0	0	0	0	0	0	0	0
Infantile Spinal Muscular Atrophy, Type 1 (Werdnig-Hoffman)	0	0	0	0	0	0	0	0
Infantile Cerebral Palsy	0	0	0	0	0	0	0	0
Anoxic Brain Damage	0	0	0	0	0	0	0	0
Other Nervous System Diseases	4	0	1	3	0	0	0	0
Ear & Mastoid Process Diseases	0	0	0	0	0	0	0	0
Pulmonary Heart/Circulation Diseases	1	0	0	1	1	0	0	1
Pericarditis, Endocarditis, Myocarditis	0	0	0	0	0	0	0	0
Cardiomyopathy	5	0	2	3	0	0	0	0
Cardiac Arrest	0	0	0	0	0	0	0	0
Cerebrovascular Diseases	3	0	0	3	1	0	0	1
Other Circulatory System Diseases	6	0	1	5	2	0	0	2
Acute Upper Respiratory Infections	0	0	0	0	0	0	0	0
Influenza	0	0	0	0	0	0	0	0

TABLE F-7 (Cont.): RESIDENT INFANT, NEONATAL AND POST-NEONATAL DEATHS FROM SELECTED CAUSES, BY RACE, FLORIDA, 2017

	BLACK			POST NEO- NATAL	OTHER			POST NEO- NATAL
	NEONATAL		INFANT		NEONATAL		INFANT	
	<1 DAY	1-27 DAYS			<1 DAY	1-27 DAYS		
Pneumonia	2	0	0	2	2	0	0	2
Acute Bronchitis & Acute Bronchiolitis	0	0	0	0	0	0	0	0
Bronchitis, Chronic & Unspecified	0	0	0	0	0	0	0	0
Asthma	0	0	0	0	0	0	0	0
Pneumonitis Due to Solids & Liquids	0	0	0	0	0	0	0	0
Other & Unspecified Respiratory System Diseases	6	0	0	6	0	0	0	0
Gastritis, Duodenitis, Noninfective Enteritis/Colitis	0	0	0	0	0	0	0	0
Hernia Abdom Cavity & Intestinal Obstruct W/O Hernia	0	0	0	0	0	0	0	0
Other & Unspec Digestive System Disease	3	0	3	0	0	0	0	0
Renal Failure & Other Kidney Disorders	4	0	3	1	0	0	0	0
Other & Unspec Genitourinary System Dis	2	1	0	1	0	0	0	0
<b>PERINATAL PERIOD CONDITIONS</b>	<b>270</b>	<b>167</b>	<b>94</b>	<b>9</b>	<b>64</b>	<b>42</b>	<b>19</b>	<b>3</b>
Maternal Hypertensive Disorders	3	3	0	0	0	0	0	0
Maternal Conditions Unrelated Present Pregnancy	2	2	0	0	0	0	0	0
Incompetent Cervix	10	10	0	0	5	4	1	0
Premature Rupture of Membranes	18	16	2	0	5	5	0	0
Multiple Pregnancy	4	4	0	0	0	0	0	0
Maternal Complications of Pregnancy	6	6	0	0	0	0	0	0
Placenta Complications	8	7	1	0	7	7	0	0
Cord Complications	0	0	0	0	0	0	0	0
Chorioamnionitis	12	11	1	0	3	3	0	0
Other & Unspecified Membrane Abnormalities	0	0	0	0	0	0	0	0
Other Complications of Labor & Delivery	0	0	0	0	0	0	0	0
Noxious Influences Via Placenta or Breast Milk	5	5	0	0	0	0	0	0
Slow Fetal Growth & Fetal Malnutrition	2	1	1	0	0	0	0	0
Extreme Low Birth Weight or Extreme Immaturity	59	49	9	1	12	12	0	0
Other Low Birth Weight or Preterm	28	26	0	2	5	5	0	0
Long Gestation & High Birth Weight	0	0	0	0	0	0	0	0
Birth Trauma	0	0	0	0	0	0	0	0
Intrauterine Hypoxia	10	3	7	0	1	0	1	0
Birth Asphyxia	4	1	3	0	0	0	0	0
Respiratory Distress	12	5	7	0	1	0	1	0
Congenital Pneumonia	0	0	0	0	0	0	0	0
Neonatal Aspiration Syndromes	0	0	0	0	0	0	0	0
Interstitial Emphysema & Related Conditions	2	1	0	1	0	0	0	0
Pulmonary Hemorrhage	4	0	4	0	0	0	0	0
Chronic Respiratory Disease	2	0	0	2	1	0	0	1
Atelectasis	7	4	3	0	2	1	1	0
Other Respiratory Conditions	0	0	0	0	0	0	0	0
Bacterial Sepsis	14	1	13	0	7	2	5	0
Omphalitis With or Without Hemorrhage	0	0	0	0	0	0	0	0
All Other Infections	2	1	1	0	2	0	1	1
Neonatal Hemorrhage	8	0	8	0	2	0	2	0
Hemorrhagic Disease of Newborn	0	0	0	0	0	0	0	0
Hemolytic Dis Due to Isoimmunization/Perinat Jaundice	0	0	0	0	0	0	0	0
Hematological Disorders	0	0	0	0	0	0	0	0
Diabetes Mellitus, Maternal or Neonatal	0	0	0	0	0	0	0	0
Necrotizing Enterocolitis	10	0	10	0	3	0	2	1

TABLE F-7 (Cont.): RESIDENT INFANT, NEONATAL AND POST-NEONATAL DEATHS FROM SELECTED CAUSES, BY RACE, FLORIDA, 2017

	BLACK			POST NEO- NATAL	OTHER			POST NEO- NATAL
	NEONATAL		INFANT		NEONATAL		INFANT	
	<1 DAY	1-27 DAYS			<1 DAY	1-27 DAYS		
Hydrops Fetalis Not Due To Hemolytic Dis	1	0	0	1	0	0	0	0
Other Perinatal Conditions	37	11	24	2	8	3	5	0
<b>CONGENITAL / CHROMOSOMAL ANOMALIES</b>	<b>91</b>	<b>29</b>	<b>36</b>	<b>26</b>	<b>18</b>	<b>7</b>	<b>6</b>	<b>5</b>
Anencephaly & Similar Anomalies	5	3	2	0	1	1	0	0
Congenital Hydrocephalus	2	1	0	1	1	0	0	1
Spina Bifida	1	1	0	0	0	0	0	0
Other Cong Malf Nervous System	8	2	3	3	1	1	0	0
Congenital Malf of Heart	17	4	4	9	4	0	1	3
Other Congenital Malf of Circulatory Sys	1	0	1	0	0	0	0	0
Congenital Malf of Respiratory Sys	6	3	3	0	3	2	1	0
Congenital Anomalies of Digestive Sys	1	1	0	0	0	0	0	0
Congenital Malf of Genitourinary Sys	11	5	6	0	3	2	0	1
Congenital Malf of Musculoskeletal Sys	10	2	7	1	1	0	1	0
Downs Syndrome	2	0	1	1	0	0	0	0
Edwards Syndrome	9	3	3	3	3	0	3	0
Patau Syndrome	8	1	3	4	0	0	0	0
Other Congenital Malf	8	2	3	3	1	1	0	0
Other Chromosomal Abnorm	2	1	0	1	0	0	0	0
Sudden Infant Death Syndrome	29	0	0	29	5	0	0	5
Symptoms, Signs, Abn Clinical/Lab Findings	21	0	4	17	4	0	0	4
All Other Diseases	1	0	0	1	0	0	0	0
Unint Inj: Motor Vehicle	2	0	0	2	0	0	0	0
Unint Inj: Other & Unspecified Transport	0	0	0	0	0	0	0	0
Unint Inj: Falls	0	0	0	0	0	0	0	0
Unint Inj: Firearms Discharge	1	0	1	0	0	0	0	0
Unint Inj: Drowning & Submersion	2	0	0	2	2	0	0	2
Unint Inj: Suffocation & Strangulation in Bed	41	0	3	38	9	0	0	9
Unint Inj: Other Suffocation & Strangulation	2	0	0	2	1	0	0	1
Unint Inj: Inhale/Ingest--Respiratory Tract Obstruction	5	0	0	5	0	0	0	0
Unint Inj: Smoke, Fire, Flames Exposure	0	0	0	0	0	0	0	0
Unint Inj: Poisoning & Noxious Substance Exposure	0	0	0	0	0	0	0	0
Unint Inj: Other & Unspecified	0	0	0	0	0	0	0	0
Homicide: Hanging, Strangulation, Suffocation	0	0	0	0	0	0	0	0
Homicide: Firearms Discharge	0	0	0	0	0	0	0	0
Homicide: Neglect, Abandonment, Maltreatment	2	0	0	2	0	0	0	0
Homicide: Other & Unspecified Means	4	0	0	4	3	0	0	3
Medical & Surgical Care Complications	1	0	0	1	0	0	0	0
Other External Causes	1	0	0	1	1	0	0	1

ICD-10 codes associated with each cause of death group are presented in Appendix 2.



# Deaths

**CHART D-1: RESIDENT DEATHS AND RATES PER 100,000 POPULATION, BY RACE AND GENDER,  
FLORIDA AND UNITED STATES,  
CENSUS YEARS 1970-2000 AND 2007-2017**

YEAR	TOTAL	WHITE	BLACK	OTHER	WHITE		BLACK		OTHER	
					MALE	FEMALE	MALE	FEMALE	MALE	FEMALE
1970	72,214	61,518	10,627	62	36,393	25,067	6,101	4,491	45	17
1980	100,667	88,971	11,560	121	50,581	38,381	6,600	4,957	72	49
1990	133,294	118,304	14,644	306	63,814	54,490	8,189	6,454	194	112
2000	162,839	144,774	17,077	663	73,883	70,886	8,825	8,249	366	297
2007	167,708	147,305	18,279	2,107	76,293	70,999	9,612	8,665	1,153	954
2008	170,473	149,966	18,286	2,179	77,736	72,207	9,607	8,672	1,161	1,015
2009	169,854	149,190	18,339	2,292	77,592	71,582	9,531	8,803	1,191	1,099
2010	172,509	151,589	18,251	2,473	78,668	72,901	9,402	8,842	1,329	1,144
2011	172,856	151,836	18,368	2,413	78,815	72,999	9,492	8,868	1,260	1,153
2012	175,849	154,043	18,871	2,757	79,589	74,450	9,846	9,024	1,412	1,345
2013	180,014	157,225	19,432	3,184	81,294	75,928	10,073	9,358	1,592	1,591
2014	185,038	161,482	19,896	3,456	84,140	77,341	10,233	9,661	1,831	1,625
2015	191,488	166,393	20,964	3,885	87,403	78,990	10,964	9,999	2,066	1,819
2016	197,236	170,967	22,093	4,050	89,777	81,189	11,415	10,678	2,177	1,873
2017	203,353	176,022	22,814	4,368	92,708	83,313	11,979	10,833	2,337	2,030

**UNADJUSTED DEATH RATES PER 100,000 POPULATION**

YEAR	FLORIDA							UNITED STATES		
	TOTAL	WHITE	BLACK	WHITE		BLACK		TOTAL	WHITE	BLACK
				MALE	FEMALE	MALE	FEMALE			
1970	1,054.0	1,065.2	1,014.8	1,303.5	840.2	1,216.3	823.1	945.3	946.3	999.3
1980	1,023.0	1,060.4	845.8	1,254.5	880.7	1,016.8	690.7	878.3	892.5	875.4
1990	1,023.0	1,071.6	817.8	1,190.9	959.0	958.0	689.7	863.8	888.0	871.0
2000	1,013.0	1,096.7	686.5	1,143.5	1,051.8	737.6	638.9	854.0	900.2	781.1
2007	906.5	1,002.4	615.3	1,056.2	950.2	672.9	561.9	804.6	859.3	715.9
2008	914.7	1,016.9	605.5	1,073.1	962.3	661.5	553.2	812.9	872.6	704.2
2009	907.7	1,010.6	601.3	1,070.5	952.7	649.7	556.1	794.5	853.7	688.5
2010	916.6	1,023.2	592.0	1,081.1	967.1	633.9	552.7	799.5	861.7	682.2
2011	912.6	1,018.3	591.3	1,076.5	961.9	635.0	550.3	807.3	872.6	697.7
2012	919.8	1,027.1	596.2	1,080.7	975.4	645.8	550.1	810.2	886.3	683.3
2013	932.0	1,040.8	603.6	1,095.9	987.6	650.1	560.4	821.5	889.2	693.4
2014	945.0	1,056.9	606.9	1,121.3	994.8	648.3	568.2	823.7	892.9	697.3
2015	962.4	1,074.0	626.7	1,148.8	1,001.8	680.9	576.4	844.0	NA	NA
2016	974.9	1,087.4	648.1	1,162.9	1,014.5	695.5	604.1	NA	NA	NA
2017	989.3	1,104.0	657.4	1,184.6	1,026.2	717.0	602.0	NA	NA	NA

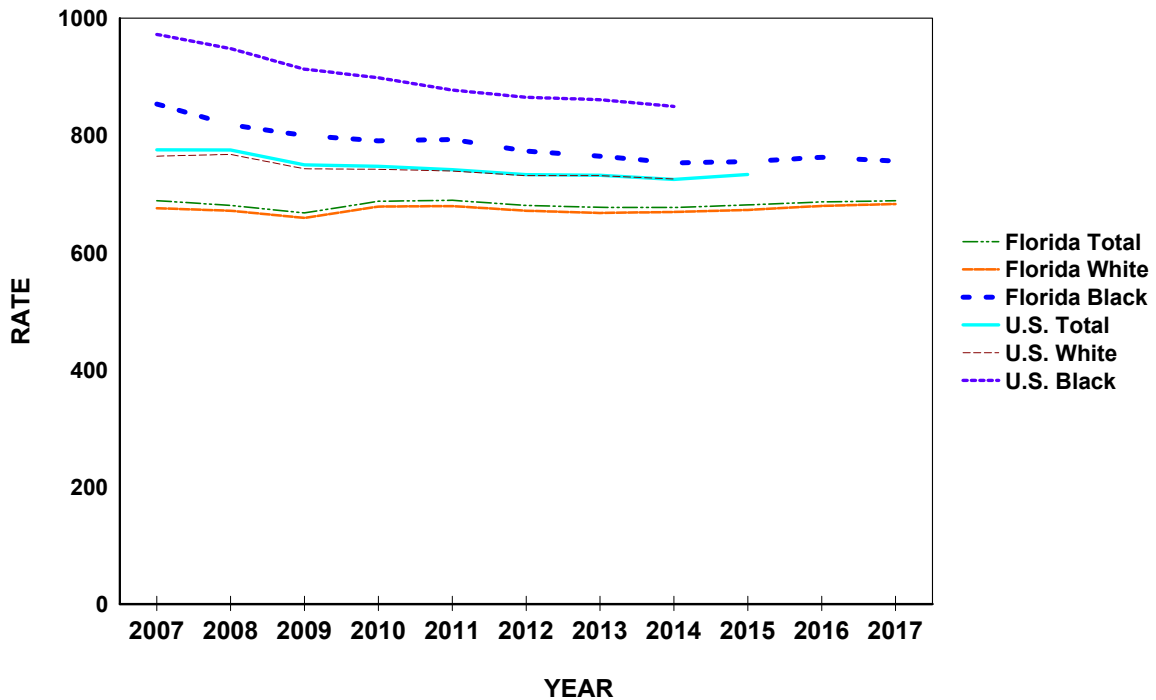

**CHART D-2: RESIDENT AGE-ADJUSTED DEATH RATES PER 100,000 POPULATION, BY RACE, FLORIDA AND UNITED STATES, CENSUS YEARS 1970-2000 AND 2007-2017**

YEAR <sup>1,2</sup>	FLORIDA			UNITED STATES		
	TOTAL	WHITE	BLACK	TOTAL	WHITE	BLACK
1970	1,082.9	1,026.2	1,501.2	1222.6	1193.3	1518.1
1980	920.6	882.8	1,281.2	1039.1	1012.7	1314.8
1990	854.6	816.8	1,245.5	938.7	909.8	1250.3
2000	795.1	769.5	1,065.6	869.0	849.8	1121.4
2007	688.3	675.6	853.4	775.3	764.3	972.0
2008	680.3	671.2	817.8	774.9	767.2	947.7
2009	667.4	658.8	799.7	749.6	742.8	912.8
2010	687.4	678.4	790.5	747.0	741.8	898.2
2011	688.9	679.1	792.6	741.3	738.8	877.1
2012	680.1	671.1	773.1	732.8	730.9	864.8
2013	676.9	667.5	764.3	731.9	731.0	860.8
2014	676.7	669.0	752.8	724.6	725.4	849.3
2015	680.9	672.5	755.1	733.1	NA	NA
2016	686.2	679.5	762.4	NA	NA	NA
2017	688.3	682.7	755.9	NA	NA	NA

1. Age-Adjusted Death Rates (AADR) for 1970-2017 use the 2000 estimated standard million population.  
 2. ICD Revision Used: 1970 (ICD-8), 1980-1998 (ICD-9), and 1999-2017 (ICD-10)

**GRAPH D-1: RESIDENT AGE-ADJUSTED DEATH RATES PER 100,000 POPULATION, BY RACE, FLORIDA AND UNITED STATES TOTAL, 2007-2017**

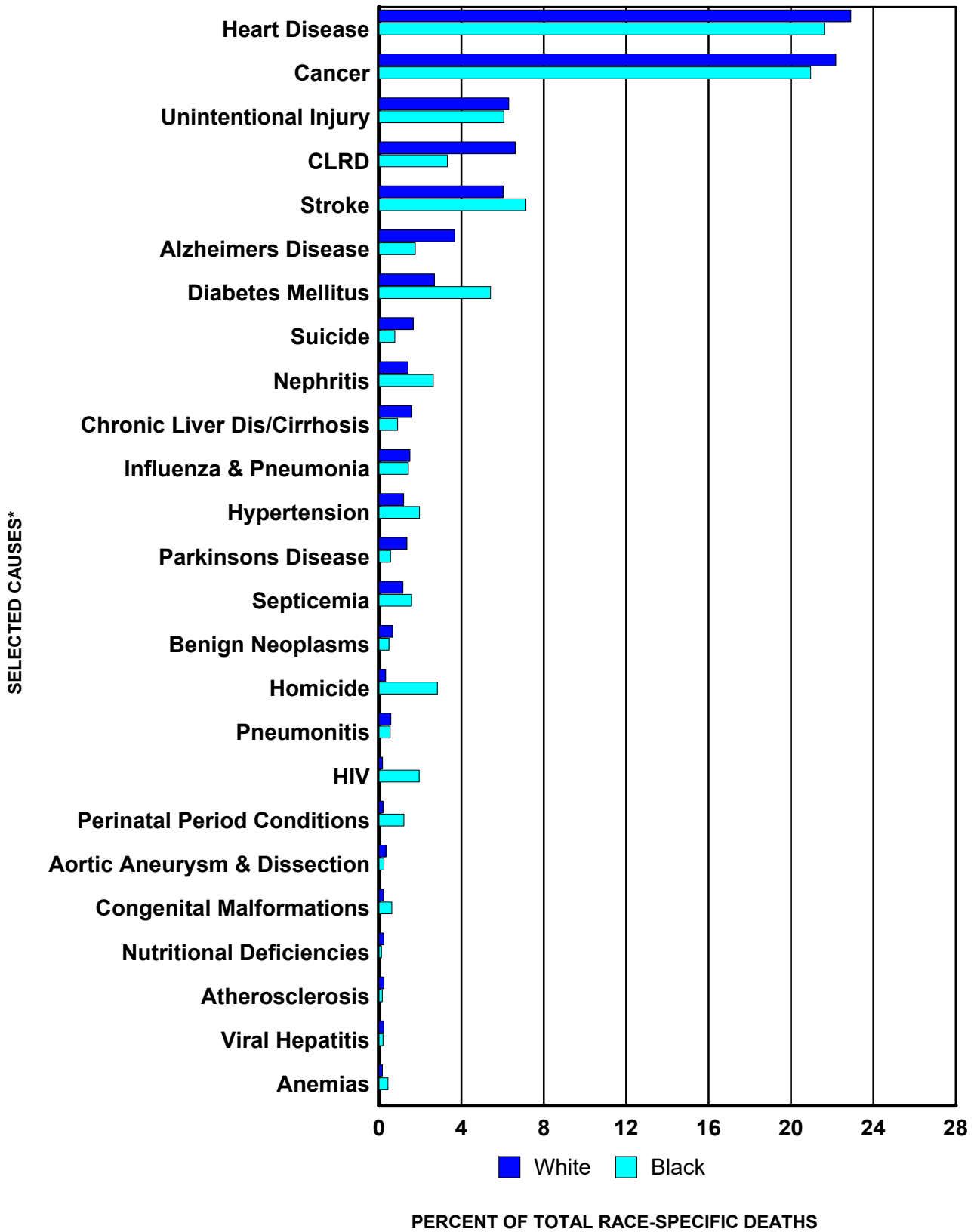

**CHART D-3: RESIDENT DEATHS AND RATES PER 100,000 POPULATION FOR 25 LEADING CAUSES, BY RACE, FLORIDA, 2007 AND 2017**

CAUSE OF DEATH	YEAR	RANK	NUMBER OF DEATHS				RATES		
			TOTAL	WHITE	BLACK	OTHER	TOTAL	WHITE	BLACK
Heart Diseases ICD-10: I00-I09, I11, I13, I20-I51	2017	1	46,159	40,311	4,935	889	224.6	252.8	142.2
	2007	-	41,956	37,435	4,068	450	226.8	254.7	136.9
Cancer ICD-10: C00-C97	2017	2	44,862	39,036	4,781	1,020	218.2	244.8	137.8
	2007	-	39,790	35,448	3,826	515	215.1	241.2	128.8
Unintentional Injury ICD-10: V01-X59, Y85-Y86	2017	3	12,812	11,086	1,382	329	62.3	69.5	39.8
	2007	-	9,021	7,894	954	173	48.8	53.7	32.1
CLRD ICD-10: J40-J47	2017	4	12,590	11,644	757	182	61.2	73.0	21.8
	2007	-	9,317	8,812	452	52	50.4	60.0	15.2
Stroke ICD-10: I60-I69	2017	5	12,557	10,587	1,626	329	61.1	66.4	46.9
	2007	-	8,715	7,433	1,164	118	47.1	50.6	39.2
Alzheimers Disease ICD-10: G30	2017	6	6,956	6,465	401	89	33.8	40.5	11.6
	2007	-	4,632	4,359	253	20	25.0	29.7	8.5
Diabetes Mellitus ICD-10: E10-E14	2017	7	6,151	4,732	1,234	176	29.9	29.7	35.6
	2007	-	5,092	4,065	931	95	27.5	27.7	31.3
Suicide ICD-10: X60-X84, Y87.0	2017	8	3,187	2,916	175	94	15.5	18.3	5.0
	2007	-	2,570	2,384	127	59	13.9	16.2	4.3
Nephritis ICD-10: N00-N07, N17-N19, N25-N27	2017	9	3,157	2,470	600	87	15.4	15.5	17.3
	2007	-	2,906	2,379	478	48	15.7	16.2	16.1
Chronic Liver Dis/Cirrhosis ICD-10: K70, K73-K74	2017	10	3,080	2,807	205	65	15.0	17.6	5.9
	2007	-	2,244	2,067	153	24	12.1	14.1	5.2
Influenza and Pneumonia ICD-10: J09-J18	2017	11	3,040	2,644	324	71	14.8	16.6	9.3
	2007	-	2,221	1,959	237	25	12.0	13.3	8.0
Hypertension ICD-10: I10, I12, I15	2017	12	2,618	2,101	448	67	12.7	13.2	12.9
	2007	-	1,712	1,355	335	22	9.3	9.2	11.3
Parkinsons Disease ICD-10: G20-G21	2017	13	2,565	2,379	127	59	12.5	14.9	3.7
	2007	-	1,570	1,506	55	9	8.5	10.2	1.9
Septicemia ICD-10: A40-A41	2017	14	2,462	2,038	359	65	12.0	12.8	10.3
	2007	-	1,855	1,535	293	26	10.0	10.4	9.9
Benign Neoplasms ICD-10: D00-D48	2017	15	1,291	1,157	109	25	6.3	7.3	3.1
	2007	-	1,006	907	91	8	5.4	6.2	3.1
Homicide ICD-10: X85-Y09, Y87.1	2017	16	1,250	567	646	34	6.1	3.6	18.6
	2007	-	1,319	658	623	38	7.1	4.5	21.0
Pneumonitis ICD-10: J69	2017	17	1,152	1,013	122	17	5.6	6.4	3.5
	2007	-	812	726	78	8	4.4	4.9	2.6
HIV ICD-10: B20-B24	2017	18	749	296	443	10	3.6	1.9	12.8
	2007	-	1,526	572	938	16	8.2	3.9	31.6
Perinatal Period Conditions ICD-10: P00-P96	2017	19	676	331	275	64	3.3	2.1	7.9
	2007	-	807	410	347	48	4.4	2.8	11.7
Aortic Aneurysm & Dissection ICD-10: I71	2017	20	656	582	55	18	3.2	3.7	1.6
	2007	-	914	830	76	8	4.9	5.6	2.6
Congenital Malformations ICD-10: Q00-Q99	2017	21	551	383	141	27	2.7	2.4	4.1
	2007	-	622	432	166	24	3.4	2.9	5.6
Nutritional Deficiencies ICD-10: E40-E64	2017	22	471	432	28	10	2.3	2.7	0.8
	2007	-	112	100	11	1	0.6	0.7	0.4
Atherosclerosis ICD-10: I70	2017	23	470	424	36	10	2.3	2.7	1.0
	2007	-	651	612	36	3	3.5	4.2	1.2
Viral Hepatitis ICD-10: B15-B19	2017	24	451	391	43	15	2.2	2.5	1.2
	2007	-	578	505	64	9	3.1	3.4	2.2
Anemias ICD-10: D50-D64	2017	25	398	286	99	13	1.9	1.8	2.9
	2007	-	304	211	86	7	1.6	1.4	2.9

ICD-10 codes associated with each cause of death group are presented in Appendix 3.

GRAPH D-2: PERCENT DISTRIBUTION OF RESIDENT RACE-SPECIFIC DEATHS FOR 25 LEADING CAUSES, FLORIDA, 2017



\* ICD-10 codes associated with each cause of death group are presented in Appendix 3.

**CHART D-4: RESIDENT DEATHS FOR LEADING CAUSES  
AND RATES PER 100,000 POPULATION, BY AGE GROUP, FLORIDA, 2017**

AGE	CAUSE OF DEATH	ICD-10 CODES	DEATHS	RATE
<1	Total		1,355	616.1
	Perinatal Period Conditions	(P00-P96)	670	304.7
	Congenital Malformations	(Q00-Q99)	268	121.9
	Unintentional Injury	(V01-X59,Y85-Y86)	134	60.9
	Sudden Infant Death Syndrome	(R95)	61	27.7
	Heart Diseases	(I00-I09,I11,I13,I20-I51)	19	8.6
1-4	Total		281	31.1
	Unintentional Injury	(V01-X59,Y85-Y86)	101	11.2
	Congenital Malformations	(Q00-Q99)	27	3.0
	Malignant Neoplasms (Cancer)	(C00-C97)	26	2.9
	Homicide	(X85-Y09,Y87.1)	14	1.5
	Influenza & Pneumonia	(J09-J18)	10	1.1
5-14	Total		329	14.4
	Unintentional Injury	(V01-X59,Y85-Y86)	107	4.7
	Malignant Neoplasms (Cancer)	(C00-C97)	60	2.6
	Homicide	(X85-Y09,Y87.1)	18	0.8
	Suicide	(X60-X84,Y87.0)	17	0.7
	Congenital Malformations	(Q00-Q99)	15	0.7
15-24	Total		1,965	79.9
	Unintentional Injury	(V01-X59,Y85-Y86)	901	36.7
	Homicide	(X85-Y09,Y87.1)	308	12.5
	Suicide	(X60-X84,Y87.0)	286	11.6
	Malignant Neoplasms (Cancer)	(C00-C97)	85	3.5
	Heart Diseases	(I00-I09,I11,I13,I20-I51)	51	2.1
25-34	Total		4,092	152.7
	Unintentional Injury	(V01-X59,Y85-Y86)	1,941	72.4
	Suicide	(X60-X84,Y87.0)	430	16.0
	Homicide	(X85-Y09,Y87.1)	350	13.1
	Malignant Neoplasms (Cancer)	(C00-C97)	233	8.7
	Heart Diseases	(I00-I09,I11,I13,I20-I51)	232	8.7
35-44	Total		5,186	210.8
	Unintentional Injury	(V01-X59,Y85-Y86)	1,709	69.5
	Malignant Neoplasms (Cancer)	(C00-C97)	689	28.0
	Heart Diseases	(I00-I09,I11,I13,I20-I51)	597	24.3
	Suicide	(X60-X84,Y87.0)	399	16.2
	Homicide	(X85-Y09,Y87.1)	205	8.3
45-54	Total		11,501	418.3
	Malignant Neoplasms (Cancer)	(C00-C97)	2,722	99.0
	Heart Diseases	(I00-I09,I11,I13,I20-I51)	2,035	74.0
	Unintentional Injury	(V01-X59,Y85-Y86)	1,717	62.4
	Suicide	(X60-X84,Y87.0)	601	21.9
	Chronic Liver Disease & Cirrhosis (CLDC)	(K70,K73-K74)	599	21.8
55-64	Total		25,536	939.5
	Malignant Neoplasms (Cancer)	(C00-C97)	8,092	297.7
	Heart Diseases	(I00-I09,I11,I13,I20-I51)	4,975	183.0
	Unintentional Injury	(V01-X59,Y85-Y86)	1,708	62.8
	Chronic Lower Respiratory Diseases (CLRD)	(J40-J47)	1,334	49.1
	Diabetes Mellitus	(E10-E14)	1,060	39.0
65-74	Total		37,855	1,670.1
	Malignant Neoplasms (Cancer)	(C00-C97)	12,423	548.1
	Heart Diseases	(I00-I09,I11,I13,I20-I51)	7,883	347.8
	Chronic Lower Respiratory Diseases (CLRD)	(J40-J47)	3,072	135.5
	Cerebrovascular Diseases (Stroke)	(I60-I69)	1,678	74.0
	Diabetes Mellitus	(E10-E14)	1,639	72.3
75-84	Total		49,286	3,928.6
	Malignant Neoplasms (Cancer)	(C00-C97)	12,385	987.2
	Heart Diseases	(I00-I09,I11,I13,I20-I51)	11,373	906.5
	Chronic Lower Respiratory Diseases (CLRD)	(J40-J47)	3,959	315.6
	Cerebrovascular Diseases (Stroke)	(I60-I69)	3,205	255.5
	Alzheimers Disease	(G30)	1,872	149.2
85+	Total		65,949	11,932.6
	Heart Diseases	(I00-I09,I11,I13,I20-I51)	18,967	3,431.8
	Malignant Neoplasms (Cancer)	(C00-C97)	8,143	1,473.4
	Cerebrovascular Diseases (Stroke)	(I60-I69)	6,203	1,122.4
	Alzheimers Disease	(G30)	4,586	829.8
	Chronic Lower Respiratory Diseases (CLRD)	(J40-J47)	3,888	703.5

**CHART D-5: RESIDENT HEART DISEASE DEATHS AND RATES PER 100,000 POPULATION, BY RACE AND GENDER, FLORIDA, CENSUS YEARS 1970-2000 AND 2007-2017**

YEAR <sup>1,2</sup>	NUMBER OF DEATHS							RATES PER 100,000 POPULATION					
	TOTAL	WHITE		BLACK		OTHER		AADR	TOTAL	WHITE		BLACK	
		MALE	FEMALE	MALE	FEMALE	MALE	FEMALE			MALE	FEMALE	MALE	FEMALE
1970	26,941	14,837	9,295	1,483	1,269	14	3	405.6	393.2	531.4	311.5	295.7	232.6
1980	38,773	20,560	14,999	1,640	1,539	19	8	351.5	394.0	509.9	344.2	252.7	214.4
1990	45,437	22,208	19,494	1,833	1,826	49	17	286.5	348.7	414.5	343.1	214.4	195.1
2000	50,016	22,911	22,556	2,060	2,254	96	62	235.9	311.1	354.6	334.7	172.2	174.6
2007	41,956	19,757	17,677	2,038	2,030	269	181	163.8	226.8	273.5	236.6	142.7	131.6
2008	41,931	19,802	17,622	2,069	1,958	272	195	158.0	225.0	273.3	234.9	142.5	124.9
2009	41,202	19,886	16,694	2,130	1,983	273	226	152.8	220.2	274.4	222.2	145.2	125.3
2010	41,241	19,899	16,728	2,109	1,937	304	237	158.3	219.1	273.5	221.9	142.2	121.1
2011	40,522	19,622	16,478	1,967	1,923	253	205	155.8	213.9	268.0	217.1	131.6	119.3
2012	41,643	19,941	16,902	2,160	2,083	293	246	155.1	217.8	270.8	221.4	141.7	127.0
2013	42,249	20,415	16,934	2,176	2,023	321	339	152.6	218.7	275.2	220.3	140.4	121.1
2014	43,747	21,062	17,541	2,295	2,104	419	307	153.0	223.4	280.7	225.6	145.4	123.8
2015	45,199	21,996	17,872	2,355	2,139	462	350	153.3	227.2	289.1	226.7	146.3	123.3
2016	45,625	21,974	18,019	2,472	2,353	427	356	150.7	225.5	284.6	225.2	150.6	133.1
2017	46,159	22,530	17,781	2,624	2,311	517	372	148.5	224.6	287.9	219.0	157.1	128.4

1. Age-Adjusted Death Rates (AADR) for 1970-2017 use the 2000 estimated standard million population.  
 2. ICD Revision Used: 1968-1978 (ICD-8), 1979-1998 (ICD-9), and 1999-2017 (ICD-10).

**GRAPH D-3: RESIDENT HEART DISEASE DEATH RATES PER 100,000 POPULATION, BY RACE AND GENDER, FLORIDA, 2007-2017**

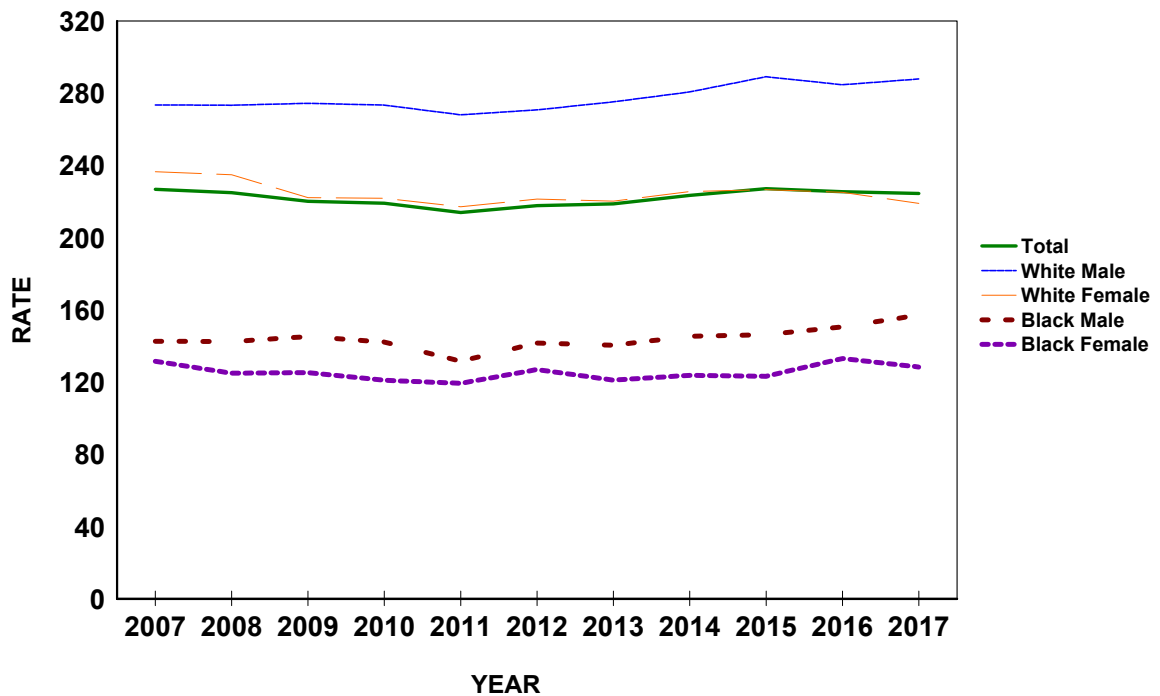
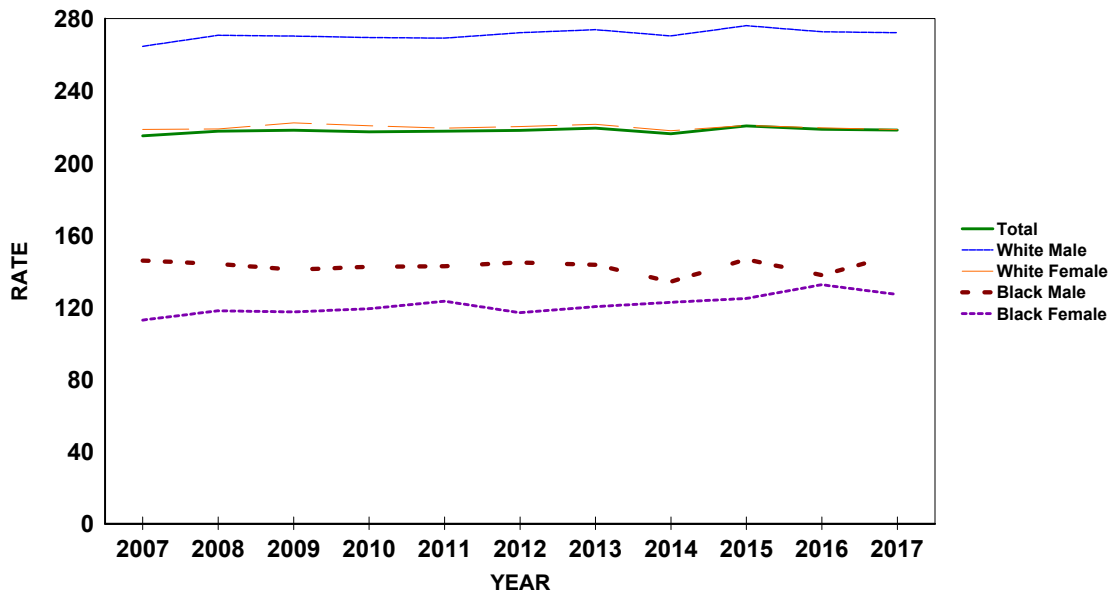

**CHART D-6: RESIDENT MALIGNANT NEOPLASM (CANCER) DEATHS AND RATES PER 100,000 POPULATION, BY RACE AND GENDER, FLORIDA, CENSUS YEARS 1970-2000 AND 2007-2017**

YEAR <sup>1,2</sup>	NUMBER OF DEATHS								RATES PER 100,000 POPULATION					
	TOTAL	WHITE		BLACK		OTHER		AADR	TOTAL	WHITE		BLACK		
		MALE	FEMALE	MALE	FEMALE	MALE	FEMALE			MALE	FEMALE	MALE	FEMALE	
1970	13,709	7,081	5,123	909	581	4	2	192.3	200.1	253.6	171.7	181.2	106.5	
1980	23,762	12,201	9,317	1,347	862	15	12	202.8	241.5	302.6	213.8	207.5	120.1	
1990	33,541	16,588	13,786	1,805	1,279	47	29	208.0	257.4	309.6	242.6	211.2	136.7	
2000	38,622	18,815	16,023	1,906	1,638	81	85	187.8	240.3	291.2	237.7	159.3	126.9	
2007	39,790	19,110	16,332	2,084	1,741	266	249	163.8	215.1	264.6	218.6	145.9	112.9	
2008	40,549	19,610	16,418	2,091	1,850	263	309	164.0	217.6	270.7	218.8	144.0	118.0	
2009	40,817	19,592	16,695	2,066	1,859	293	304	162.9	218.1	270.3	222.2	140.8	117.4	
2010	40,883	19,611	16,630	2,112	1,906	326	285	161.2	217.2	269.5	220.6	142.4	119.1	
2011	41,221	19,704	16,643	2,134	1,988	331	338	162.6	217.6	269.1	219.3	142.8	123.4	
2012	41,696	20,041	16,805	2,207	1,919	336	370	160.9	218.1	272.1	220.2	144.8	117.0	
2013	42,350	20,311	17,021	2,223	2,009	372	385	158.7	219.3	273.8	221.4	143.5	120.3	
2014	42,330	20,288	16,941	2,117	2,086	441	428	154.2	216.2	270.4	217.9	134.1	122.7	
2015	43,877	21,000	17,410	2,358	2,166	447	475	154.8	220.5	276.0	220.8	146.4	124.9	
2016	44,237	21,053	17,561	2,261	2,342	496	500	151.5	218.7	272.7	219.4	137.8	132.5	
2017	44,862	21,301	17,735	2,494	2,287	512	508	149.4	218.2	272.2	218.5	149.3	127.1	

1. Age-Adjusted Death Rates (AADR) for 1970-2017 use the 2000 estimated standard million population.  
 2. ICD Revision Used: 1970 (ICD-8), 1980-1998 (ICD-9), and 1999-2017 (ICD-10).

**GRAPH D-4: RESIDENT MALIGNANT NEOPLASM (CANCER) DEATH RATES PER 100,000 POPULATION, BY RACE AND GENDER, FLORIDA, 2007-2017**

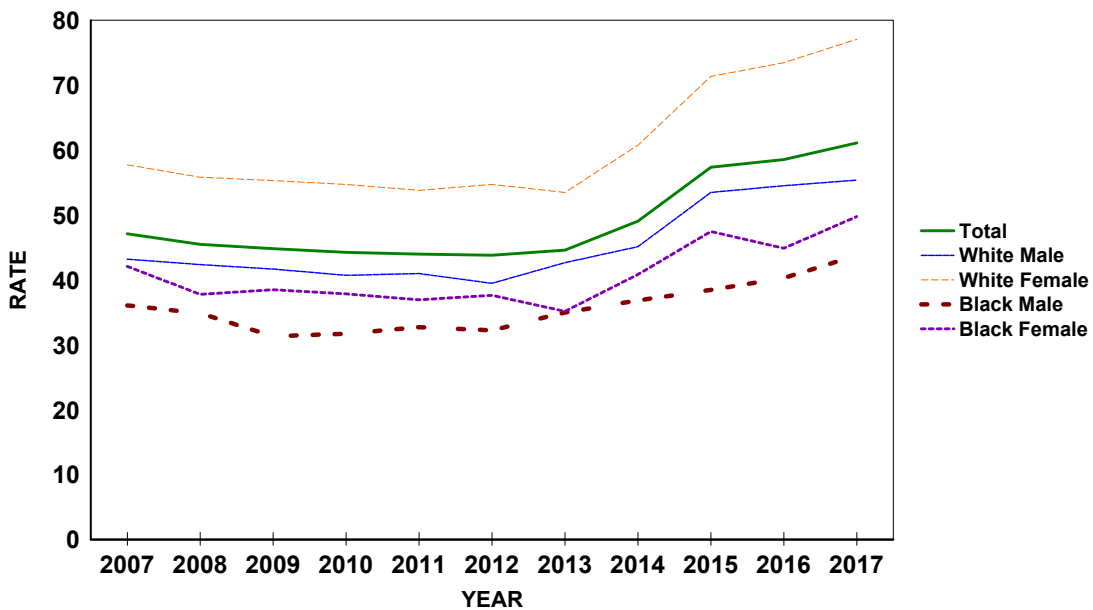

**CHART D-7: RESIDENT CEREBROVASCULAR DISEASES (STROKE) DEATHS AND RATES PER 100,000 POPULATION, BY RACE AND GENDER, FLORIDA, CENSUS YEARS 1970-2000 AND 2007-2017**

YEAR <sup>1,2</sup>	NUMBER OF DEATHS							RATES PER 100,000 POPULATION						
	TOTAL	WHITE		BLACK		OTHER		AADR	TOTAL	WHITE		BLACK		
		MALE	FEMALE	MALE	FEMALE	MALE	FEMALE			MALE	FEMALE	MALE	FEMALE	
1970	8,541	3,497	3,814	570	642	4	3	138.0	124.7	125.3	127.8	113.6	117.7	
1980	9,192	3,546	4,552	505	581	2	3	87.3	93.4	87.9	104.4	77.8	81.0	
1990	8,416	3,115	4,309	428	542	6	15	53.5	64.6	58.1	75.8	50.1	57.9	
2000	10,381	3,865	5,317	487	657	24	24	48.6	64.6	59.8	78.9	40.7	50.9	
2007	8,715	3,119	4,312	515	649	48	70	33.9	47.1	43.2	57.7	36.1	42.1	
2008	8,472	3,067	4,186	506	592	60	58	31.9	45.5	42.3	55.8	34.8	37.8	
2009	8,385	3,018	4,154	459	609	64	79	30.9	44.8	41.6	55.3	31.3	38.5	
2010	8,324	2,961	4,123	470	605	64	95	32.0	44.2	40.7	54.7	31.7	37.8	
2011	8,327	2,999	4,082	489	595	68	85	32.0	44.0	41.0	53.8	32.7	36.9	
2012	8,372	2,905	4,175	491	617	78	103	31.2	43.8	39.4	54.7	32.2	37.6	
2013	8,611	3,163	4,110	542	587	75	121	31.1	44.6	42.6	53.5	35.0	35.2	
2014	9,605	3,385	4,721	581	694	100	118	33.4	49.1	45.1	60.7	36.8	40.8	
2015	11,410	4,067	5,623	619	823	134	141	38.1	57.3	53.5	71.3	38.4	47.4	
2016	11,843	4,207	5,878	661	793	140	159	38.5	58.5	54.5	73.5	40.3	44.9	
2017	12,557	4,333	6,254	731	895	156	173	39.6	61.1	55.4	77.0	43.8	49.7	

1. Age-Adjusted Death Rates (AADR) for 1970-2017 use the 2000 estimated standard million population.  
 2. ICD Revision Used: 1968-1978 (ICD-8), 1979-1998 (ICD-9), and 1999-2017 (ICD-10).

**GRAPH D-5: RESIDENT CEREBROVASCULAR DISEASES (STROKE) DEATH RATES PER 100,000 POPULATION, BY RACE AND GENDER, FLORIDA, 2007-2017**

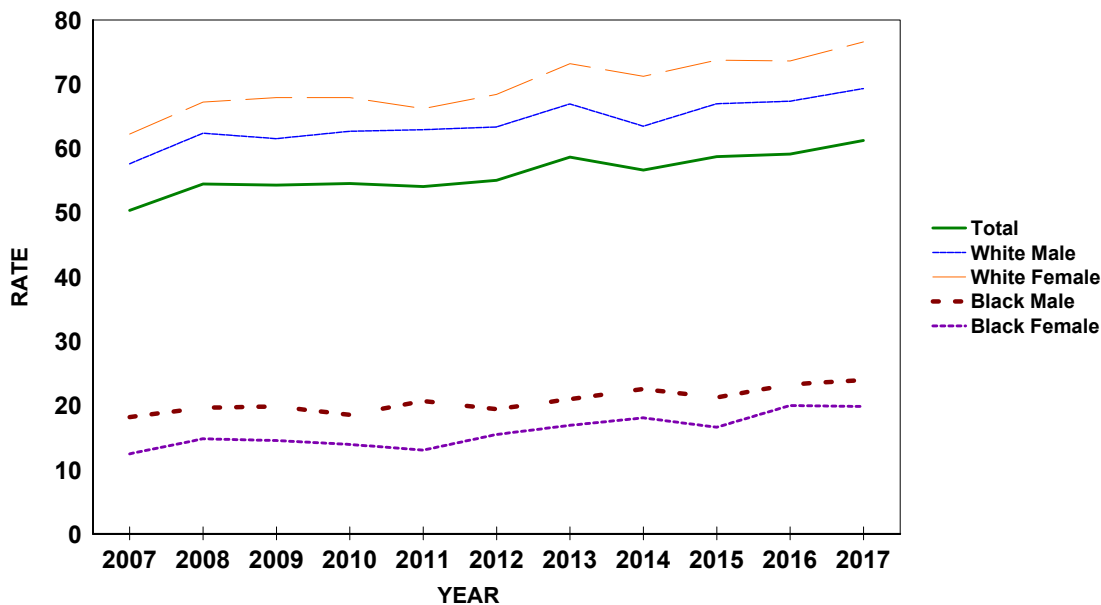

**CHART D-8: RESIDENT CHRONIC LOWER RESPIRATORY DISEASE (CLRD) DEATHS AND RATES PER 100,000 POPULATION, BY RACE AND GENDER, FLORIDA, CENSUS YEARS 1970-2000 AND 2007-2017**

YEAR <sup>1,2</sup>	NUMBER OF DEATHS							RATES PER 100,000 POPULATION						
	TOTAL	WHITE		BLACK		OTHER		AADR	TOTAL	WHITE		BLACK		
		MALE	FEMALE	MALE	FEMALE	MALE	FEMALE			MALE	FEMALE	MALE	FEMALE	
1970	1,555	1,119	303	92	40	0	0	21.1	22.7	40.1	10.2	18.3	7.3	
1980	3,319	2,138	979	162	38	2	0	27.4	33.7	53.0	22.5	25.0	5.3	
1990	5,660	2,901	2,429	235	90	3	2	33.6	43.4	54.1	42.7	27.5	9.6	
2000	8,605	3,883	4,262	250	180	8	9	39.9	53.5	60.1	63.2	20.9	13.9	
2007	9,317	4,161	4,651	260	192	21	31	36.5	50.4	57.6	62.2	18.2	12.4	
2008	10,154	4,519	5,045	285	232	36	36	38.8	54.5	62.4	67.2	19.6	14.8	
2009	10,163	4,459	5,104	291	230	43	32	38.3	54.3	61.5	67.9	19.8	14.5	
2010	10,268	4,560	5,120	275	223	47	38	39.3	54.6	62.7	67.9	18.5	13.9	
2011	10,241	4,607	5,024	309	210	48	35	39.3	54.1	62.9	66.2	20.7	13.0	
2012	10,525	4,664	5,222	296	254	46	40	39.2	55.1	63.3	68.4	19.4	15.5	
2013	11,328	4,965	5,629	325	282	70	53	41.0	58.7	66.9	73.2	21.0	16.9	
2014	11,089	4,762	5,538	356	307	53	72	38.9	56.6	63.5	71.2	22.6	18.1	
2015	11,685	5,095	5,816	342	288	72	68	39.6	58.7	67.0	73.8	21.2	16.6	
2016	11,964	5,199	5,893	382	353	72	62	39.3	59.1	67.3	73.6	23.3	20.0	
2017	12,590	5,426	6,218	400	357	90	92	40.0	61.2	69.3	76.6	23.9	19.8	

1. Age-Adjusted Death Rates (AADR) for 1970-2017 use the 2000 estimated standard million population.  
 2. ICD Revision Used: 1968-1978 (ICD-8), 1979-1998 (ICD-9), and 1999-2017 (ICD-10).

**GRAPH D-6: RESIDENT CHRONIC LOWER RESPIRATORY DISEASE (CLRD) DEATH RATES PER 100,000 POPULATION, BY RACE AND GENDER, FLORIDA, 2007-2017**



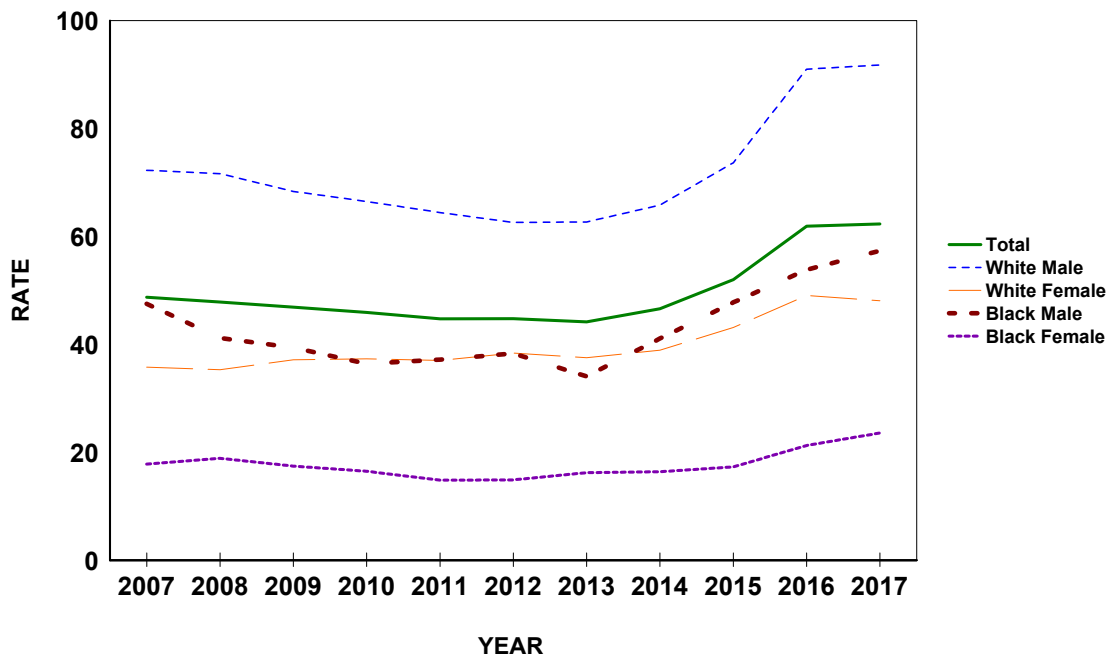

**CHART D-9: RESIDENT UNINTENTIONAL INJURY (ACCIDENT) DEATHS AND RATES PER 100,000 POPULATION, BY RACE AND GENDER, FLORIDA, CENSUS YEARS 1970-2000 AND 2007-2017**

YEAR <sup>1,2</sup>	NUMBER OF DEATHS							RATES PER 100,000 POPULATION					
	TOTAL	WHITE		BLACK		OTHER		AADR		WHITE		BLACK	
		MALE	FEMALE	MALE	FEMALE	MALE	FEMALE	TOTAL	TOTAL	MALE	FEMALE	MALE	FEMALE
1970	4,254	2,327	1,060	650	203	8	2	64.8	62.1	83.3	35.5	129.6	37.2
1980	5,090	2,981	1,265	597	219	16	7	51.1	51.7	73.9	29.0	92.0	30.5
1990	5,001	2,822	1,375	566	204	24	10	36.9	38.4	52.7	24.2	66.2	21.8
2000	6,388	3,647	1,832	592	244	33	14	37.8	39.7	56.4	27.2	49.5	18.9
2007	9,020	5,218	2,675	679	275	115	58	45.9	48.8	72.2	35.8	47.5	17.8
2008	8,918	5,190	2,650	598	296	118	56	44.6	47.9	71.6	35.3	41.2	18.9
2009	8,779	4,954	2,792	578	276	116	58	43.0	46.9	68.3	37.2	39.4	17.4
2010	8,644	4,837	2,814	540	264	111	67	41.8	45.9	66.5	37.3	36.4	16.5
2011	8,475	4,717	2,810	556	239	97	42	40.3	44.7	64.4	37.0	37.2	14.8
2012	8,561	4,608	2,930	584	244	116	66	39.4	44.8	62.6	38.4	38.3	14.9
2013	8,534	4,649	2,886	528	271	101	78	38.7	44.2	62.7	37.5	34.1	16.2
2014	9,128	4,937	3,026	648	279	144	84	40.7	46.6	65.8	38.9	41.1	16.4
2015	10,346	5,603	3,401	769	300	163	99	45.9	52.0	73.6	43.1	47.8	17.3
2016	12,522	7,023	3,926	883	376	203	101	55.7	61.9	91.0	49.1	53.8	21.3
2017	12,812	7,182	3,904	958	424	234	95	56.0	62.3	91.8	48.1	57.3	23.6

1. Age-Adjusted Death Rates (AADR) for 1970-2017 use the 2000 estimated standard million population.  
 2. ICD Revision Used: 1968-1978 (ICD-8), 1979-1998 (ICD-9), and 1999-2017 (ICD-10).

**GRAPH D-7: RESIDENT UNINTENTIONAL INJURY (ACCIDENT) DEATH RATES PER 100,000 POPULATION, BY RACE AND GENDER, FLORIDA, 2007-2017**

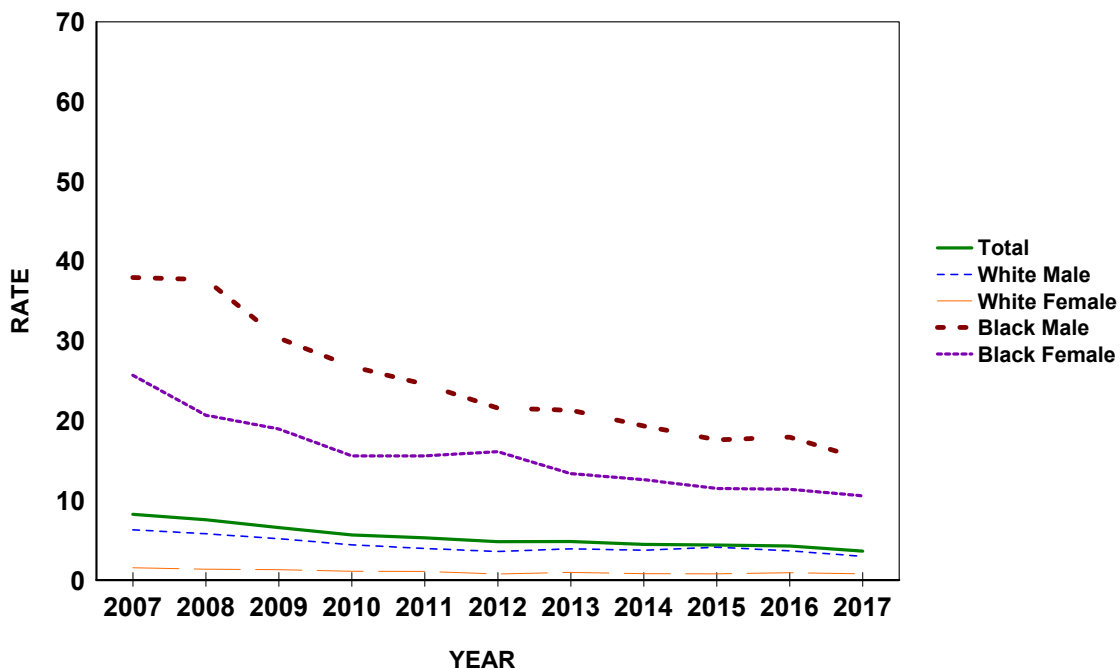

**CHART D-10: RESIDENT HUMAN IMMUNODEFICIENCY VIRUS (HIV) DEATHS AND RATES PER 100,000 POPULATION, BY RACE AND GENDER, FLORIDA, CENSUS YEARS 1990 AND 2000 AND 2007-2017**

YEAR <sup>1,2</sup>	NUMBER OF DEATHS							RATES PER 100,000 POPULATION						
	TOTAL	WHITE		BLACK		OTHER		AADR	TOTAL	WHITE		BLACK		
		MALE	FEMALE	MALE	FEMALE	MALE	FEMALE			MALE	FEMALE	MALE	FEMALE	
1990	2,239	1,255	94	621	264	5	0	17.9	17.2	23.4	1.7	72.6	28.2	
2000	1,809	619	127	632	428	0	0	11.4	11.3	9.6	1.9	52.8	33.2	
2007	1,526	456	116	542	396	14	2	8.3	8.2	6.3	1.6	37.9	25.7	
2008	1,412	420	102	547	324	14	2	7.5	7.6	5.8	1.4	37.7	20.7	
2009	1,232	375	98	445	300	10	4	6.5	6.6	5.2	1.3	30.3	19.0	
2010	1,066	322	83	397	249	9	6	5.4	5.7	4.4	1.1	26.8	15.6	
2011	1,005	290	82	367	251	9	5	5.1	5.3	4.0	1.1	24.6	15.6	
2012	923	264	58	329	264	4	4	4.6	4.8	3.6	0.8	21.6	16.1	
2013	935	291	74	330	223	9	6	4.5	4.8	3.9	1.0	21.3	13.4	
2014	878	280	63	305	214	9	6	4.1	4.5	3.7	0.8	19.3	12.6	
2015	873	313	62	283	199	8	7	4.0	4.4	4.1	0.8	17.6	11.5	
2016	864	282	74	294	201	5	6	3.8	4.3	3.7	0.9	17.9	11.4	
2017	749	232	64	253	190	8	2	3.2	3.6	3.0	0.8	15.1	10.6	

1. Age-Adjusted Death Rates (AADR) for 1990-2017 use the 2000 estimated standard million population.  
 2. ICD Revision Used: 1979-1998 (ICD-9), and 1999-2017 (ICD-10).

**GRAPH D-8: RESIDENT HUMAN IMMUNODEFICIENCY VIRUS (HIV) DEATH RATES PER 100,000 POPULATION, BY RACE AND GENDER, FLORIDA, 2007-2017**

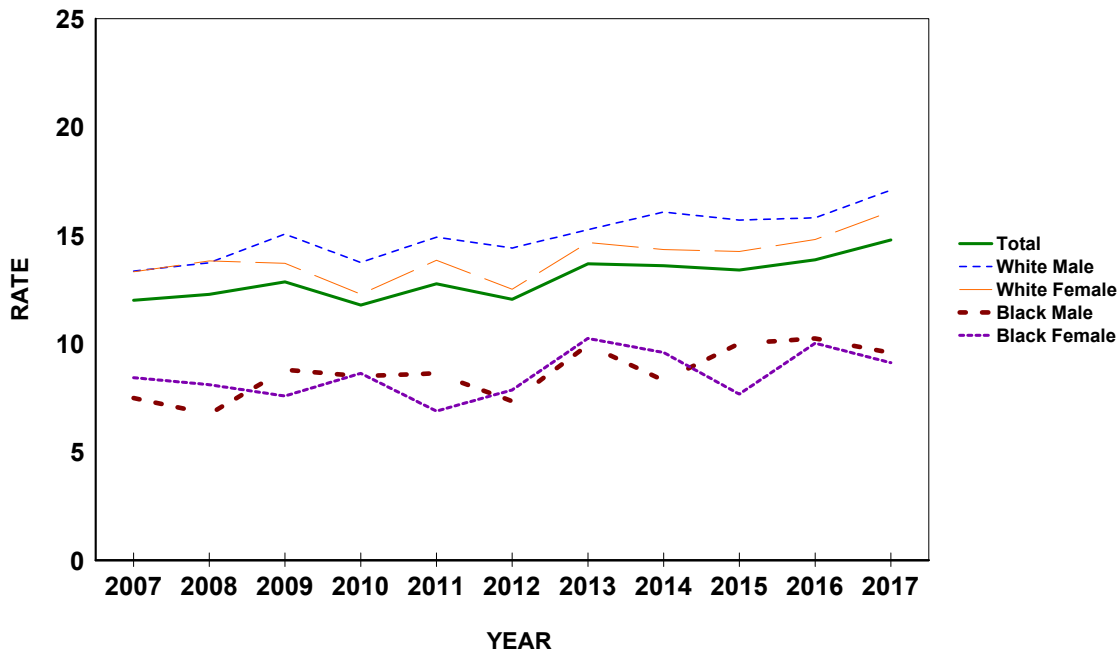

**CHART D-11: RESIDENT INFLUENZA & PNEUMONIA DEATHS AND RATES PER 100,000 POPULATION, BY RACE AND GENDER, FLORIDA, CENSUS YEARS 1970-2000 AND 2007-2017**

YEAR <sup>1,2</sup>	NUMBER OF DEATHS							RATES PER 100,000 POPULATION					
	TOTAL	WHITE		BLACK		OTHER		AADR		WHITE		BLACK	
		MALE	FEMALE	MALE	FEMALE	MALE	FEMALE	TOTAL	TOTAL	MALE	FEMALE	MALE	FEMALE
1970	2,361	1,048	786	341	182	1	0	37.0	34.5	37.5	26.3	68.0	33.4
1980	2,164	1,015	859	192	96	1	1	21.3	22.0	25.2	19.7	29.6	13.4
1990	3,476	1,566	1,569	183	146	6	4	22.7	26.7	29.2	27.6	21.4	15.6
2000	3,336	1,426	1,600	143	145	10	5	15.7	20.8	22.1	23.7	12.0	11.2
2007	2,221	964	995	107	130	12	13	8.6	12.0	13.3	13.3	7.5	8.4
2008	2,288	995	1,037	98	127	13	18	8.6	12.3	13.7	13.8	6.7	8.1
2009	2,405	1,091	1,030	129	120	12	19	9.2	12.9	15.1	13.7	8.8	7.6
2010	2,217	1,000	926	126	138	16	9	8.6	11.8	13.7	12.3	8.5	8.6
2011	2,418	1,092	1,051	129	111	12	17	9.4	12.8	14.9	13.8	8.6	6.9
2012	2,304	1,061	955	112	129	29	18	8.6	12.1	14.4	12.5	7.3	7.9
2013	2,644	1,132	1,128	154	171	31	26	9.7	13.7	15.3	14.7	9.9	10.2
2014	2,663	1,206	1,115	131	163	24	21	9.6	13.6	16.1	14.3	8.3	9.6
2015	2,666	1,195	1,124	161	133	28	24	9.1	13.4	15.7	14.3	10.0	7.7
2016	2,807	1,220	1,185	168	177	33	24	9.6	13.9	15.8	14.8	10.2	10.0
2017	3,040	1,337	1,307	160	164	42	29	9.8	14.8	17.1	16.1	9.6	9.1

1. Age-Adjusted Death Rates (AADR) for 1970-2017 use the 2000 estimated standard million population.  
 2. ICD Revision Used: 1968-1978 (ICD-8), 1979-1998 (ICD-9), and 1999-2017 (ICD-10).

**GRAPH D-9: RESIDENT INFLUENZA AND PNEUMONIA DEATH RATES PER 100,000 POPULATION, BY RACE AND GENDER, FLORIDA, 2007-2017**

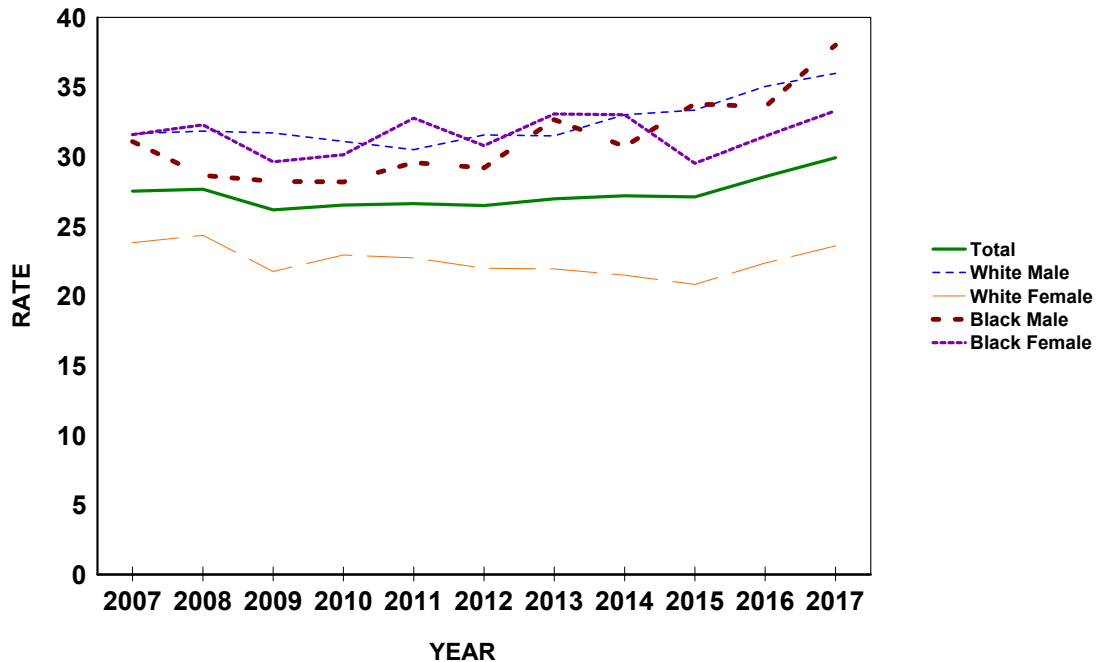

**CHART D-12: RESIDENT DIABETES MELLITUS DEATHS AND RATES PER 100,000 POPULATION, BY RACE AND GENDER, FLORIDA, CENSUS YEARS 1970-2000 AND 2007-2017**

YEAR <sup>1,2</sup>	NUMBER OF DEATHS							RATES PER 100,000 POPULATION					
	TOTAL	WHITE		BLACK		OTHER		AADR TOTAL	TOTAL	WHITE		BLACK	
		MALE	FEMALE	MALE	FEMALE	MALE	FEMALE			MALE	FEMALE	MALE	FEMALE
1970	1,265	503	486	91	182	1	1	18.3	18.5	18.0	16.3	18.1	33.4
1980	1,618	643	683	96	194	1	1	14.2	16.4	15.9	15.7	14.8	27.0
1990	2,952	1,235	1,199	171	335	7	3	18.4	22.7	23.0	21.1	20.0	35.8
2000	4,463	1,995	1,658	300	477	19	7	21.5	27.8	30.9	24.6	25.1	36.9
2007	5,092	2,285	1,780	444	487	52	43	20.9	27.5	31.6	23.8	31.1	31.6
2008	5,154	2,306	1,827	416	506	50	46	20.7	27.7	31.8	24.3	28.6	32.3
2009	4,899	2,297	1,635	414	469	44	37	19.5	26.2	31.7	21.8	28.2	29.6
2010	4,992	2,262	1,729	418	482	62	38	19.7	26.5	31.1	22.9	28.2	30.1
2011	5,044	2,233	1,725	442	528	55	53	19.9	26.6	30.5	22.7	29.6	32.8
2012	5,064	2,324	1,678	445	505	57	54	19.6	26.5	31.6	22.0	29.2	30.8
2013	5,209	2,336	1,687	506	552	76	50	19.6	27.0	31.5	21.9	32.7	33.1
2014	5,324	2,476	1,671	485	561	62	64	19.6	27.2	33.0	21.5	30.7	33.0
2015	5,394	2,536	1,642	544	512	82	77	19.1	27.1	33.3	20.8	33.8	29.5
2016	5,780	2,705	1,790	551	556	106	67	20.1	28.6	35.0	22.4	33.6	31.5
2017	6,151	2,816	1,916	635	599	109	67	20.7	29.9	36.0	23.6	38.0	33.3

1. Age-Adjusted Death Rates (AADR) for 1970-2017 use the 2000 estimated standard million population.  
 2. ICD Revision Used: 1968-1978 (ICD-8), 1979-1998 (ICD-9), and 1999-2017 (ICD-10).

**GRAPH D-10: RESIDENT DIABETES MELLITUS DEATH RATES PER 100,000 POPULATION, BY RACE AND GENDER, FLORIDA, 2007-2017**

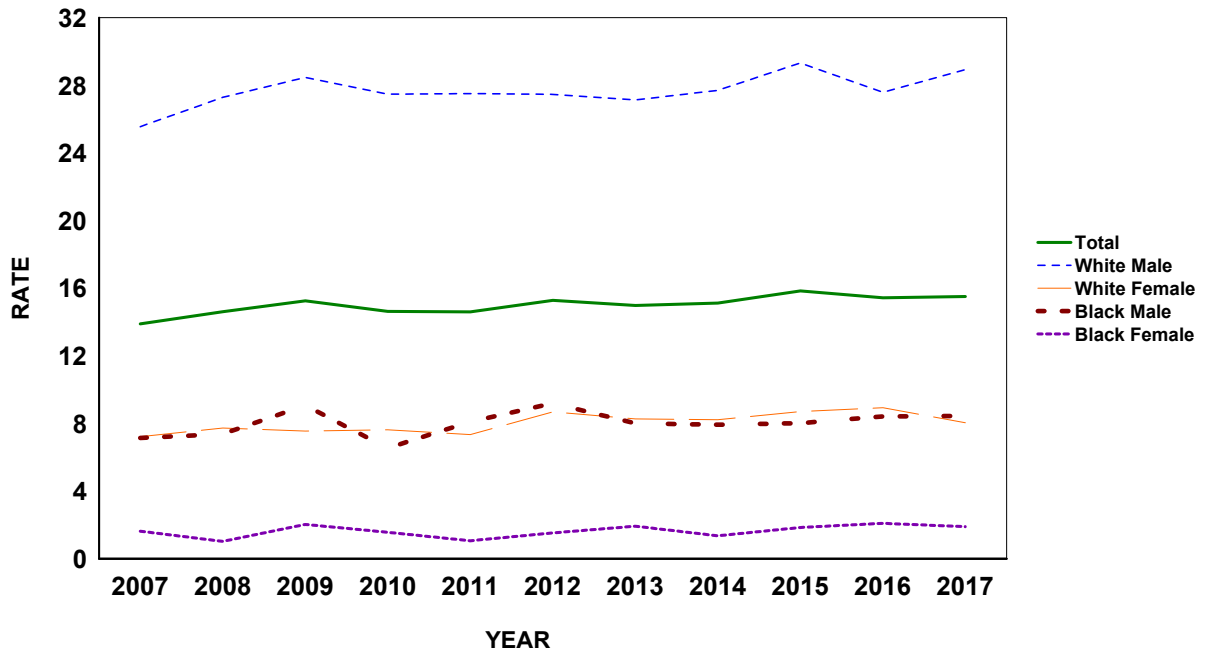

**CHART D-13: RESIDENT SUICIDE DEATHS AND RATES PER 100,000 POPULATION, BY RACE AND GENDER, FLORIDA, CENSUS YEARS 1970-2000 AND 2007-2017**

YEAR <sup>1,2</sup>	NUMBER OF DEATHS							RATES PER 100,000 POPULATION					
	TOTAL	WHITE		BLACK		OTHER		AADR		WHITE		BLACK	
		MALE	FEMALE	MALE	FEMALE	MALE	FEMALE	TOTAL	TOTAL	MALE	FEMALE	MALE	FEMALE
1970	1,028	643	338	28	15	0	2	16.4	15.0	23.0	11.3	5.6	2.7
1980	1,522	1,027	429	52	9	3	1	15.2	15.5	25.5	9.8	8.0	1.3
1990	2,073	1,554	395	97	20	4	3	15.3	15.9	29.0	7.0	11.3	2.1
2000	2,136	1,556	419	126	19	10	2	12.6	13.3	24.1	6.2	10.5	1.5
2007	2,570	1,845	539	102	25	42	17	13.1	13.9	25.5	7.2	7.1	1.6
2008	2,723	1,976	580	107	16	31	12	13.8	14.6	27.3	7.7	7.4	1.0
2009	2,854	2,063	567	133	32	40	19	14.5	15.3	28.5	7.5	9.1	2.0
2010	2,753	1,999	575	97	25	44	12	13.5	14.6	27.5	7.6	6.5	1.6
2011	2,765	2,014	557	121	17	45	11	13.5	14.6	27.5	7.3	8.1	1.1
2012	2,922	2,022	663	140	25	51	21	14.1	15.3	27.5	8.7	9.2	1.5
2013	2,892	2,012	636	124	32	64	16	13.8	15.0	27.1	8.3	8.0	1.9
2014	2,961	2,078	639	125	23	71	22	13.8	15.1	27.7	8.2	7.9	1.4
2015	3,152	2,230	686	129	32	51	22	14.4	15.8	29.3	8.7	8.0	1.8
2016	3,122	2,129	715	138	37	77	23	14.1	15.4	27.6	8.9	8.4	2.1
2017	3,187	2,263	653	141	34	69	25	14.1	15.5	28.9	8.0	8.4	1.9

1. Age-Adjusted Death Rates (AADR) for 1970-2017 use the 2000 estimated standard million population.  
 2. ICD Revision Used: 1968-1978 (ICD-8), 1979-1998 (ICD-9), and 1999-2017 (ICD-10).

**GRAPH D-11: RESIDENT SUICIDE DEATH RATES PER 100,000 POPULATION, BY RACE AND GENDER, FLORIDA, 2007-2017**

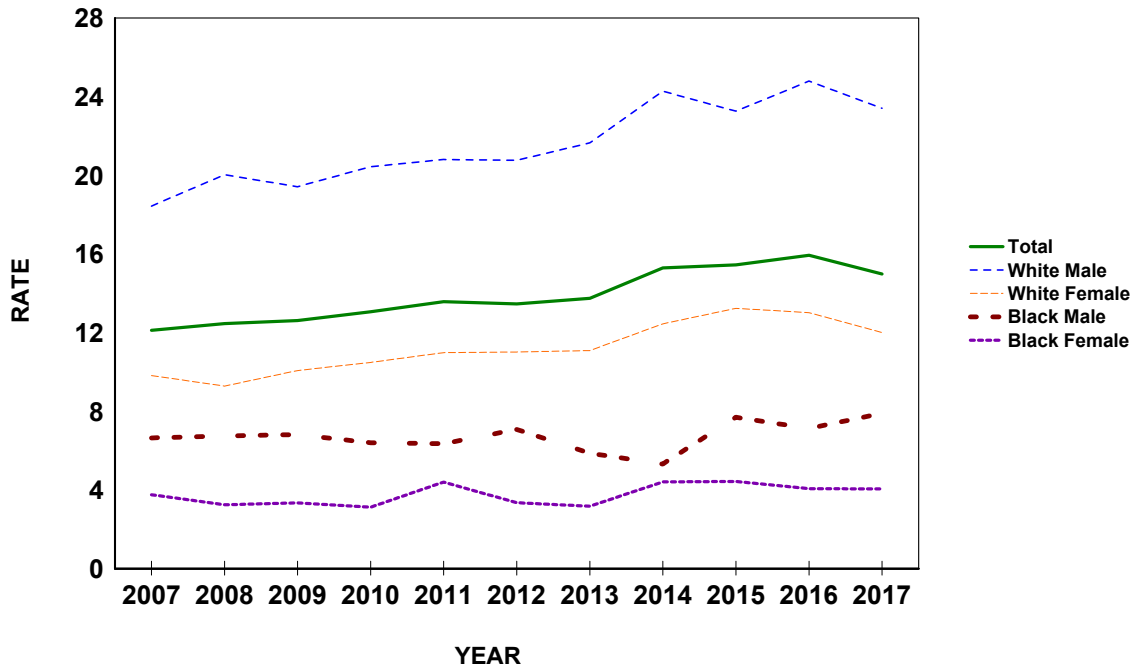

**CHART D-14: RESIDENT CHRONIC LIVER DISEASE & CIRRHOSIS DEATHS AND RATES PER 100,000 POPULATION, BY RACE AND GENDER, FLORIDA, CENSUS YEARS 1970-2000 AND 2007-2017**

YEAR <sup>1,2</sup>	NUMBER OF DEATHS							RATES PER 100,000 POPULATION						
	TOTAL	WHITE		BLACK		OTHER		AADR TOTAL	TOTAL	WHITE		BLACK		
		MALE	FEMALE	MALE	FEMALE	MALE	FEMALE			MALE	FEMALE	MALE	FEMALE	
1970	1,210	634	413	90	73	0	0	18.2	17.7	22.7	13.8	17.9	13.4	
1980	1,817	964	589	127	131	1	3	17.3	18.5	23.9	13.5	19.6	18.3	
1990	1,688	954	577	70	78	7	2	11.5	13.0	17.8	10.2	8.2	8.3	
2000	2,060	1,214	668	102	61	4	7	11.2	12.8	18.8	9.9	8.5	4.7	
2007	2,244	1,332	734	95	58	16	8	10.2	12.1	18.4	9.8	6.7	3.8	
2008	2,323	1,451	697	98	51	15	11	10.4	12.5	20.0	9.3	6.7	3.3	
2009	2,361	1,408	757	100	53	23	19	10.4	12.6	19.4	10.1	6.8	3.3	
2010	2,459	1,487	791	95	50	25	11	10.4	13.1	20.4	10.5	6.4	3.1	
2011	2,572	1,523	834	95	71	28	18	10.8	13.6	20.8	11.0	6.4	4.4	
2012	2,574	1,529	841	108	55	27	13	10.7	13.5	20.8	11.0	7.1	3.4	
2013	2,656	1,606	853	91	53	27	24	10.8	13.8	21.6	11.1	5.9	3.2	
2014	2,996	1,822	968	84	75	30	14	11.9	15.3	24.3	12.5	5.3	4.4	
2015	3,075	1,770	1,044	124	77	36	17	11.9	15.5	23.3	13.2	7.7	4.4	
2016	3,225	1,914	1,042	117	72	47	26	12.2	15.9	24.8	13.0	7.1	4.1	
2017	3,080	1,832	975	132	73	45	20	11.4	15.0	23.4	12.0	7.9	4.1	

1. Age-Adjusted Death Rates (AADR) for 1970-2017 use the 2000 estimated standard million population.  
 2. ICD Revision Used: 1968-1978 (ICD-8), 1979-1998 (ICD-9), and 1999-2017 (ICD-10).

**GRAPH D-12: RESIDENT CHRONIC LIVER DISEASE & CIRRHOSIS DEATH RATES PER 100,000 POPULATION, BY RACE AND GENDER, FLORIDA, 2007-2017**

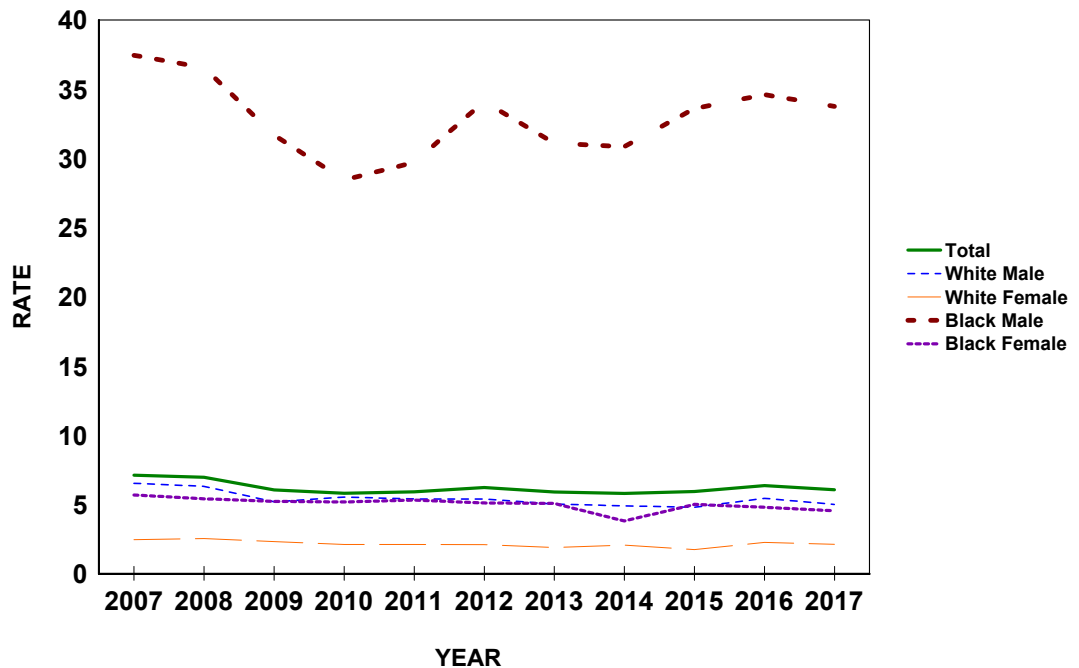

**CHART D-15: RESIDENT HOMICIDE DEATHS AND RATES PER 100,000 POPULATION, BY RACE AND GENDER, FLORIDA, CENSUS YEARS 1970-2000 AND 2007-2017**

YEAR <sup>1,2</sup>	NUMBER OF DEATHS							RATES PER 100,000 POPULATION					
	TOTAL	WHITE		BLACK		OTHER		AADR		WHITE		BLACK	
		MALE	FEMALE	MALE	FEMALE	MALE	FEMALE	TOTAL	TOTAL	MALE	FEMALE	MALE	FEMALE
1970	929	272	104	452	96	1	0	15.2	13.6	9.7	3.5	90.1	17.6
1980	1,504	648	199	531	119	3	3	16.0	15.3	16.1	4.6	81.8	16.6
1990	1,579	525	252	639	143	7	6	12.1	12.1	9.8	4.4	74.8	15.3
2000	956	344	167	356	77	4	3	6.2	5.9	5.3	2.5	29.8	6.0
2007	1,319	473	185	535	88	28	10	7.5	7.1	6.5	2.5	37.5	5.7
2008	1,301	458	192	531	85	27	8	7.4	7.0	6.3	2.6	36.6	5.4
2009	1,135	377	176	465	83	17	15	6.4	6.1	5.2	2.3	31.7	5.2
2010	1,096	404	161	422	83	14	10	6.1	5.8	5.6	2.1	28.5	5.2
2011	1,124	396	162	444	86	23	8	6.2	5.9	5.4	2.1	29.7	5.3
2012	1,195	399	162	520	84	16	13	6.5	6.3	5.4	2.1	34.1	5.1
2013	1,143	374	147	482	85	32	16	6.2	5.9	5.0	1.9	31.1	5.1
2014	1,139	369	162	487	65	40	12	6.2	5.8	4.9	2.1	30.9	3.8
2015	1,185	366	139	541	87	39	13	6.3	6.0	4.8	1.8	33.6	5.0
2016	1,292	421	183	568	85	20	14	6.9	6.4	5.5	2.3	34.6	4.8
2017	1,250	393	174	564	82	25	9	6.5	6.1	5.0	2.1	33.8	4.6

1. Age-Adjusted Death Rates (AADR) for 1970-2017 use the 2000 estimated standard million population.  
 2. ICD Revision Used: 1968-1978 (ICD-8), 1979-1998 (ICD-9), and 1999-2017 (ICD-10).

**GRAPH D-13: RESIDENT HOMICIDE DEATH RATES PER 100,000 POPULATION, BY RACE AND GENDER, FLORIDA, 2007-2017**



**GRAPH D-14: PERCENT DISTRIBUTION OF RESIDENT EXTERNAL CAUSES OF MORTALITY, BY RACE, FLORIDA, 2017**

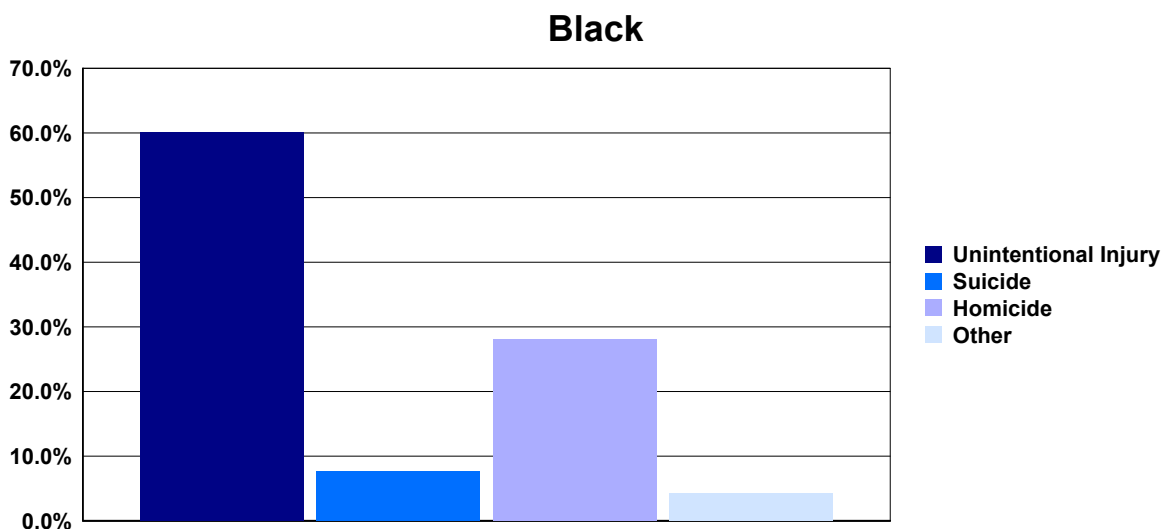
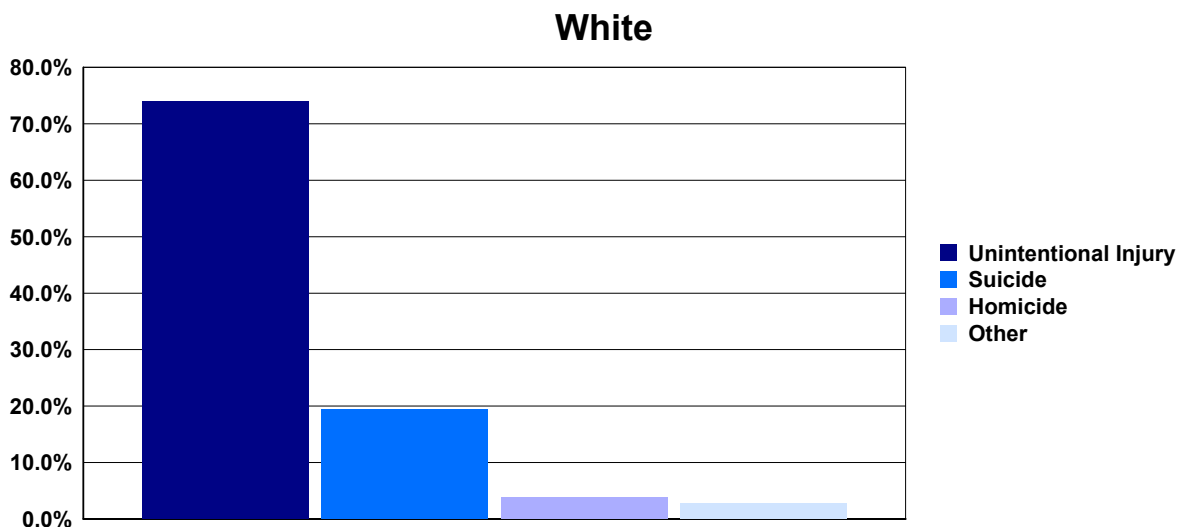

Percent Distribution of Deaths Due to External Causes, 2017			
	White	Black	Other
Unintentional Injury	74.0 %	60.1 %	70.1 %
Suicide	19.5 %	7.6 %	20.0 %
Homicide	3.8 %	28.1 %	7.2 %
Other External*	2.8 %	4.2 %	2.6 %

\*Other External category includes Legal Intervention, Undetermined Injury, War Operations & Sequelae, and Medical & Surgical Care Complications.



**CHART D-16: RESIDENT MATERNAL DEATHS AND RATIOS  
PER 100,000 LIVE BIRTHS, BY RACE,  
FLORIDA, CENSUS YEARS 1970-2000 AND 2007-2017**

YEAR	NUMBER OF DEATHS <sup>1</sup>				RATIOS <sup>2</sup>		
	TOTAL	WHITE	BLACK	OTHER	TOTAL	WHITE	BLACK
1970	35	21	14	0	30.4	24.2	50.8
1980	16	9	6	1	12.1	9.2	18.1
1990	22	9	13	0	11.0	6.0	28.0
2000	26	15	11	0	12.7	10.0	23.3
2007	48	28	17	3	20.1	16.0	33.0
2008	32	13	17	2	13.8	7.8	33.1
2009	58	38	20	0	26.2	23.9	39.6
2010	44	23	19	2	20.5	15.0	38.6
2011	47	20	25	2	22.0	13.2	51.2
2012	43	21	20	2	20.2	13.9	40.8
2013	64	39	20	5	29.7	25.4	41.0
2014	47	23	21	2	21.4	14.6	42.8
2015	48	29	15	4	21.4	18.0	30.5
2016	38	23	12	3	16.9	14.3	24.3
2017	37	21	15	1	16.5	13.3	30.1

1. Maternal deaths are assigned to ICD6: 640-689 in 1950, ICD7: 640-689 in 1960, ICD8: 630-678 in 1970-1978, ICD9: 630-676 in 1979-1998, and ICD10: A34, O00-O95, O98-O99 in 1999 to present.

2. Numerator of ratio is based on deaths by race of decedent from 1950 to present and denominator of ratio is based on live births by race of infant from 1950 and 1960 and live

**GRAPH D-15: RESIDENT MATERNAL DEATH RATIOS PER 100,000 LIVE BIRTHS, BY RACE,  
FLORIDA, CENSUS YEARS 1970-2010 AND 2014-2017**

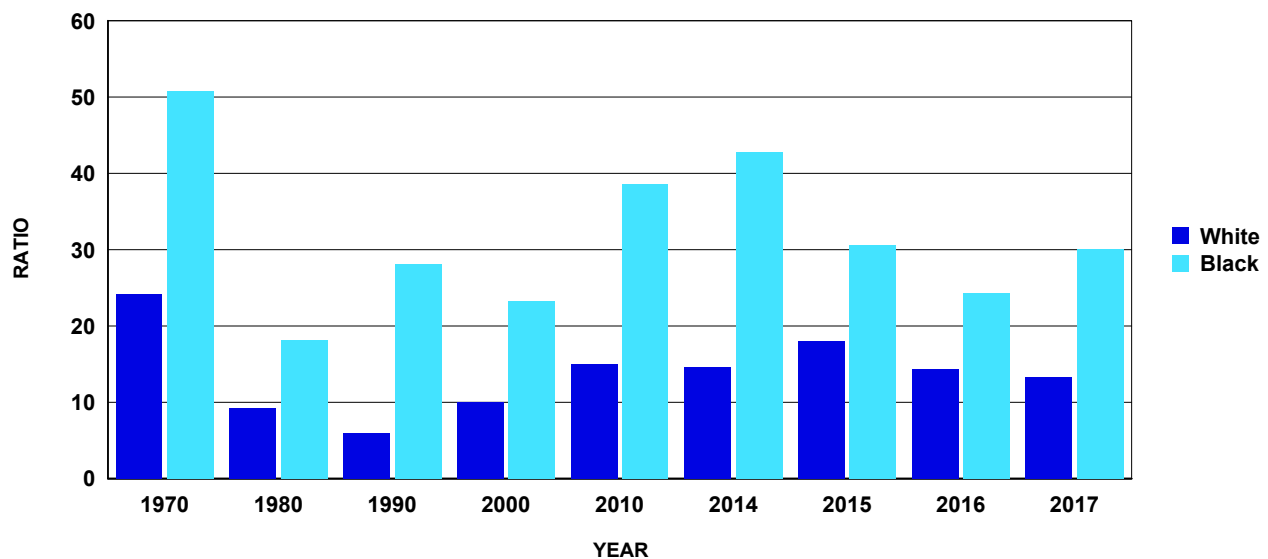

**TABLE D-1: RESIDENT AND RECORDED DEATHS AND RATES PER 100,000 POPULATION,  
BY RACE, BY COUNTY, FLORIDA, 2017**

**RESIDENT DEATHS**

	NUMBERS					RATES		
	TOTAL	WHITE	BLACK	OTHER	UNK	TOTAL	WHITE	BLACK
FLORIDA	203,353	176,022	22,814	4,368	149	989.3	1,104.0	657.4
ALACHUA	1,936	1,494	394	46	2	746.5	820.4	738.3
BAKER	270	240	25	4	1	997.6	1065.4	663.1
BAY	2,060	1,831	177	50	2	1151.1	1244.4	874.6
BRADFORD	345	310	30	4	1	1240.7	1435.7	559.3
BREVARD	7,604	6,960	498	145	1	1317.9	1441.9	809.7
BROWARD	15,406	11,928	2,913	553	12	817.5	991.2	521.2
CALHOUN	186	171	11	1	3	1268.9	1414.6	578.3
CHARLOTTE	2,732	2,606	88	36	2	1570.5	1655.4	837.8
CITRUS	2,583	2,508	49	25	1	1782.3	1854.6	1107.1
CLAY	1,826	1,663	117	44	2	866.4	963.4	493.0
COLLIER	3,508	3,361	99	46	2	978.5	1047.9	376.7
COLUMBIA	852	723	113	15	1	1230.3	1336.8	894.6
MIAMI-DADE	20,575	16,347	3,819	400	9	746.9	758.2	747.9
DESOTO	379	327	47	4	1	1069.0	1102.9	1025.5
DIXIE	240	225	10	5	0	1408.5	1505.7	597.7
DUVAL	8,554	6,198	2,097	256	3	907.3	1071.2	733.9
ESCAMBIA	3,407	2,668	628	109	2	1089.2	1229.7	873.6
FLAGLER	1,334	1,191	104	37	2	1257.6	1336.0	892.6
FRANKLIN	115	105	10	0	0	957.9	1054.0	603.1
GADSDEN	450	199	249	2	0	924.2	983.2	912.9
GILCHRIST	215	210	4	1	0	1266.4	1339.3	495.0
GLADES	115	101	8	5	1	867.1	974.2	421.3
GULF	195	171	18	6	0	1150.0	1278.9	581.4
HAMILTON	177	132	42	3	0	1200.1	1432.4	842.4
HARDEE	224	206	17	0	1	809.4	841.5	808.0
HENDRY	291	246	39	6	0	752.4	770.3	794.0
HERNANDO	2,779	2,648	90	39	2	1518.0	1599.8	861.1
HIGHLANDS	1,699	1,555	121	21	2	1656.1	1772.5	1123.9
HILLSBOROUGH	10,610	8,748	1,517	337	8	764.3	842.0	617.5
HOLMES	242	229	12	1	0	1202.1	1270.6	906.3
INDIAN RIVER	1,983	1,857	101	24	1	1322.6	1422.7	720.7
JACKSON	641	496	136	7	2	1274.3	1412.4	1013.1
JEFFERSON	175	128	47	0	0	1204.4	1405.8	930.1
LAFAYETTE	96	92	3	1	0	1109.7	1291.6	232.0
LAKE	4,367	3,987	293	84	3	1309.1	1420.4	811.8
LEE	7,505	7,080	328	94	3	1070.9	1161.2	518.1
LEON	2,010	1,457	514	39	0	688.6	802.7	557.2
LEVY	561	518	35	8	0	1373.9	1450.8	915.0
LIBERTY	73	67	5	1	0	825.9	976.7	293.3
MADISON	198	138	57	3	0	1026.2	1214.7	765.2
MANATEE	4,037	3,746	242	48	1	1099.6	1183.5	715.0
MARION	5,112	4,638	392	80	2	1452.0	1597.2	836.3
MARTIN	1,992	1,899	77	13	3	1307.7	1377.3	899.5
MONROE	753	706	37	9	1	974.1	1020.8	700.9
NASSAU	937	874	53	10	0	1177.3	1209.0	1093.7
OKALOOSA	1,862	1,674	124	63	1	955.8	1053.4	628.5
OKEECHOBEE	496	466	23	6	1	1196.1	1288.9	628.1
ORANGE	8,196	6,205	1,551	435	5	622.0	689.2	519.6
OSCEOLA	2,406	2,117	204	83	2	708.8	782.0	440.3
PALM BEACH	14,944	13,210	1,471	258	5	1059.1	1241.7	538.6
PASCO	6,188	5,885	162	126	15	1220.3	1305.5	542.1
PINELLAS	12,062	10,971	876	209	6	1254.8	1375.8	833.6
POLK	6,966	6,070	783	103	10	1049.1	1151.4	746.8
PUTNAM	1,025	882	126	14	3	1402.8	1500.8	1052.5
SAINT JOHNS	2,018	1,887	105	25	1	880.2	921.7	832.6
SAINT LUCIE	3,262	2,813	387	61	1	1087.5	1252.7	632.7
SANTA ROSA	1,526	1,441	49	34	2	888.0	961.2	438.1
SARASOTA	5,641	5,423	174	42	2	1384.3	1451.5	893.4
SEMINOLE	3,594	3,081	378	132	3	786.4	843.3	664.9
SUMTER	1,921	1,840	68	13	0	1550.1	1647.9	724.9
SUWANNEE	611	553	51	7	0	1372.4	1482.4	861.6
TAYLOR	238	207	30	1	0	1071.1	1218.6	678.7
UNION	240	184	45	1	10	1509.8	1560.4	1229.5
VOLUSIA	7,445	6,872	456	113	4	1417.8	1552.3	774.9
WAKULLA	284	263	20	1	0	883.8	992.7	440.1
WALTON	669	626	29	14	0	1017.9	1062.6	798.9
WASHINGTON	326	295	27	4	0	1307.4	1471.2	711.6

TABLE D-1 (Cont.): RESIDENT AND RECORDED DEATHS AND RATES PER 100,000 POPULATION,  
BY RACE, BY COUNTY, FLORIDA, 2017

RECORDED DEATHS

	NUMBERS					RATES		
	TOTAL	WHITE	BLACK	OTHER	UNK	TOTAL	WHITE	BLACK
FLORIDA	206,160	178,255	23,227	4,475	203	1,002.9	1,118.0	669.3
ALACHUA	3,481	2,810	584	82	5	1342.2	1543.0	1094.3
BAKER	159	147	11	1	0	587.5	652.6	291.8
BAY	2,379	2,126	198	54	1	1329.4	1444.9	978.4
BRADFORD	199	179	16	3	1	715.6	829.0	298.3
BREVARD	7,470	6,842	479	148	1	1294.7	1417.4	778.8
BROWARD	15,280	11,735	2,976	554	15	810.8	975.1	532.5
CALHOUN	152	139	10	0	3	1037.0	1149.9	525.8
CHARLOTTE	2,901	2,769	94	35	3	1667.7	1759.0	894.9
CITRUS	2,441	2,367	53	20	1	1684.4	1750.4	1197.5
CLAY	2,082	1,808	219	53	2	987.8	1047.4	922.7
COLLIER	3,539	3,399	92	46	2	987.2	1059.7	350.0
COLUMBIA	1,025	893	116	15	1	1480.1	1651.1	918.4
MIAMI-DADE	21,392	17,081	3,873	415	23	776.5	792.2	758.5
DESOTO	329	290	35	4	0	928.0	978.1	763.7
DIXIE	109	102	6	1	0	639.7	682.6	358.6
DUVAL	9,581	7,147	2,145	279	10	1016.2	1235.2	750.7
ESCAMBIA	4,157	3,362	669	122	4	1328.9	1549.6	930.7
FLAGLER	1,183	1,071	81	30	1	1115.2	1201.3	695.2
FRANKLIN	74	63	11	0	0	616.4	632.4	663.4
GADSDEN	245	113	131	1	0	503.2	558.3	480.3
GILCHRIST	118	116	0	2	0	695.1	739.8	0.0
GLADES	65	56	6	3	0	490.1	540.1	316.0
GULF	112	98	12	2	0	660.5	732.9	387.6
HAMILTON	69	55	14	0	0	467.8	596.9	280.8
HARDEE	129	115	10	1	3	466.1	469.8	475.3
HENDRY	171	147	22	2	0	442.1	460.3	447.9
HERNANDO	2,682	2,554	93	32	3	1465.1	1543.1	889.8
HIGHLANDS	1,755	1,611	121	19	4	1710.7	1836.3	1123.9
HILLSBOROUGH	11,542	9,556	1,626	351	9	831.5	919.7	661.9
HOLMES	193	177	16	0	0	958.7	982.1	1208.5
INDIAN RIVER	2,050	1,925	97	27	1	1367.3	1474.8	692.2
JACKSON	565	437	119	9	0	1123.2	1244.4	886.5
JEFFERSON	85	68	17	0	0	585.0	746.8	336.4
LAFAYETTE	53	51	1	1	0	612.6	716.0	77.3
LAKE	3,891	3,562	263	63	3	1166.4	1269.0	728.7
LEE	7,401	6,976	331	89	5	1056.0	1144.2	522.8
LEON	2,709	1,921	743	41	4	928.1	1058.4	805.4
LEVY	434	404	20	9	1	1062.9	1131.5	522.9
LIBERTY	31	29	1	1	0	350.7	422.7	58.7
MADISON	131	96	34	1	0	678.9	845.0	456.4
MANATEE	3,894	3,604	239	50	1	1060.7	1138.6	706.1
MARION	4,882	4,431	369	78	4	1386.7	1525.9	787.2
MARTIN	1,972	1,872	81	15	4	1294.5	1357.7	946.3
MONROE	549	514	27	7	1	710.2	743.2	511.5
NASSAU	660	627	26	7	0	829.2	867.4	536.5
OKALOOSA	1,836	1,648	124	62	2	942.5	1037.1	628.5
OKEECHOBEE	426	396	21	8	1	1027.3	1095.3	573.5
ORANGE	9,460	7,323	1,657	472	8	717.9	813.4	555.1
OSCEOLA	2,246	1,952	198	93	3	661.6	721.0	427.3
PALM BEACH	15,656	13,811	1,549	287	9	1109.5	1298.2	567.2
PASCO	5,751	5,488	139	103	21	1134.1	1217.5	465.1
PINELLAS	13,012	11,817	945	242	8	1353.6	1481.9	899.2
POLK	6,500	5,694	699	96	11	978.9	1080.1	666.7
PUTNAM	817	717	84	13	3	1118.1	1220.0	701.6
SAINT JOHNS	1,596	1,486	96	13	1	696.1	725.8	761.2
SAINT LUCIE	2,965	2,553	359	52	1	988.5	1136.9	587.0
SANTA ROSA	1,027	960	40	25	2	597.6	640.4	357.6
SARASOTA	5,625	5,389	179	53	4	1380.4	1442.4	919.0
SEMINOLE	3,673	3,170	381	118	4	803.7	867.6	670.2
SUMTER	2,107	2,025	60	21	1	1700.2	1813.6	639.7
SUWANNEE	343	315	25	3	0	770.4	844.4	422.4
TAYLOR	166	140	23	2	1	747.1	824.2	520.4
UNION	117	81	32	1	3	736.0	686.9	874.3
VOLUSIA	7,514	6,922	467	121	4	1430.9	1563.6	793.6
WAKULLA	131	124	6	1	0	407.7	468.0	132.0
WALTON	630	590	29	11	0	958.6	1001.5	798.9
WASHINGTON	241	209	27	5	0	966.5	1042.3	711.6

TABLE D-2: RESIDENT DEATHS BY RACE AND GENDER, BY COUNTY, FLORIDA, 2017

FLORIDA	TOTAL	WHITE				BLACK				OTHER		
		MALE	FEMALE	MALE	FEMALE	MALE	FEMALE	MALE	FEMALE	MALE	FEMALE	
FLORIDA	203,353	176,022	22,814	4,368	107,124	96,224	92,708	83,313	11,979	10,833	2,337	2,030
ALACHUA	1,936	1,494	394	46	995	941	761	733	198	196	35	11
BAKER	270	240	25	4	159	111	146	94	11	14	1	3
BAY	2,060	1,831	177	50	1,086	974	955	876	108	69	22	28
BRADFORD	345	310	30	4	174	171	154	156	18	12	1	3
BREVARD	7,604	6,960	498	145	4,009	3,595	3,689	3,271	252	246	67	78
BROWARD	15,406	11,928	2,913	553	7,968	7,438	6,202	5,726	1,465	1,448	293	260
CALHOUN	186	171	11	1	100	86	93	78	5	6	0	1
CHARLOTTE	2,732	2,606	88	36	1,507	1,225	1,450	1,156	41	47	15	21
CITRUS	2,583	2,508	49	25	1,412	1,171	1,372	1,136	25	24	14	11
CLAY	1,826	1,663	117	44	907	919	827	836	57	60	21	23
COLLIER	3,508	3,361	99	46	1,928	1,580	1,848	1,513	48	51	30	16
COLUMBIA	852	723	113	15	439	413	371	352	62	51	5	10
MIAMI-DADE	20,575	16,347	3,819	400	10,566	10,008	8,301	8,046	2,041	1,777	219	181
DESOTO	379	327	47	4	205	174	173	154	29	18	2	2
DIXIE	240	225	10	5	147	93	139	86	6	4	2	3
DUVAL	8,554	6,198	2,097	256	4,448	4,105	3,213	2,985	1,104	993	129	126
ESCAMBIA	3,407	2,668	628	109	1,794	1,613	1,390	1,278	343	285	59	50
FLAGLER	1,334	1,191	104	37	681	653	615	576	46	58	19	18
FRANKLIN	115	105	10	0	74	41	68	37	6	4	0	0
GADSDEN	450	199	249	2	227	223	104	95	123	126	0	2
GILCHRIST	215	210	4	1	116	99	113	97	2	2	1	0
GLADES	115	101	8	5	75	40	65	36	5	3	4	1
GULF	195	171	18	6	107	88	97	74	8	10	2	4
HAMILTON	177	132	42	3	91	86	64	68	27	15	0	3
HARDEE	224	206	17	0	119	105	108	98	10	7	0	0
HENDRY	291	246	39	6	166	125	141	105	24	15	1	5
HERNANDO	2,779	2,648	90	39	1,444	1,335	1,385	1,263	37	53	22	17
HIGHLANDS	1,699	1,555	121	21	935	764	855	700	67	54	12	9
HILLSBOROUGH	10,610	8,748	1,517	337	5,477	5,133	4,498	4,250	784	733	190	147
HOLMES	242	229	12	1	129	113	122	107	7	5	0	1
INDIAN RIVER	1,983	1,857	101	24	1,052	931	979	878	58	43	14	10
JACKSON	641	496	136	7	371	270	286	210	82	54	2	5
JEFFERSON	175	128	47	0	99	76	71	57	28	19	0	0
LAFAYETTE	96	92	3	1	63	33	61	31	1	2	1	0
LAKE	4,367	3,987	293	84	2,294	2,073	2,100	1,887	147	146	45	39
LEE	7,505	7,080	328	94	4,062	3,443	3,825	3,255	183	145	52	42
LEON	2,010	1,457	514	39	1,023	987	742	715	259	255	22	17
LEVY	561	518	35	8	289	272	265	253	18	17	6	2
LIBERTY	73	67	5	1	36	37	33	34	2	3	1	0
MADISON	198	138	57	3	96	102	69	69	26	31	1	2
MANATEE	4,037	3,746	242	48	2,185	1,852	2,018	1,728	141	101	26	22
MARION	5,112	4,638	392	80	2,797	2,315	2,542	2,096	211	181	43	37
MARTIN	1,992	1,899	77	13	1,116	876	1,059	840	48	29	7	6
MONROE	753	706	37	9	441	312	418	288	18	19	4	5
NASSAU	937	874	53	10	527	410	496	378	25	28	6	4
OKALOOSA	1,862	1,674	124	63	978	884	884	790	68	56	25	38
OSCEOLA	2,406	2,117	204	83	1,294	1,112	1,135	982	108	96	51	32
PALM BEACH	14,944	13,210	1,471	258	7,874	7,070	6,960	6,250	765	706	148	110
PASCO	6,188	5,885	162	126	3,330	2,858	3,176	2,709	83	79	64	62
PINELLAS	12,062	10,971	876	209	6,098	5,963	5,518	5,452	460	416	115	94
POLK	6,966	6,070	783	103	3,700	3,266	3,227	2,843	411	372	55	48
PUTNAM	1,025	882	126	14	560	465	489	393	60	66	8	6
SAINT JOHNS	2,018	1,887	105	25	1,063	955	993	894	54	51	15	10
SAINT LUCIE	3,262	2,813	387	61	1,709	1,553	1,482	1,331	195	192	32	29
SANTA ROSA	1,526	1,441	49	34	817	709	767	674	34	15	14	20
SARASOTA	5,641	5,423	174	42	2,958	2,683	2,837	2,586	90	84	29	13
SEMINOLE	3,594	3,081	378	132	1,813	1,781	1,547	1,534	194	184	69	63
SUMTER	1,921	1,840	68	13	1,098	823	1,054	786	37	31	7	6
SUWANNEE	611	553	51	7	331	280	298	255	29	22	4	3
TAYLOR	238	207	30	1	140	98	121	86	18	12	1	0
UNION	240	184	45	1	190	50	141	43	38	7	1	0
VOLUSIA	7,445	6,872	456	113	3,943	3,502	3,649	3,223	238	218	53	60
WAKULLA	284	263	20	1	156	128	147	116	9	11	0	1
WALTON	669	626	29	14	352	317	329	297	17	12	6	8
WASHINGTON	326	295	27	4	173	153	160	135	11	16	2	2

TABLE D-3: RESIDENT DEATHS BY RACE AND GENDER, FOR SINGLE YEARS OF AGE, FLORIDA, 2017

AGE YEARS	TOTAL	WHITE	BLACK	OTHER	MALE	FEMALE	WHITE		BLACK		OTHER	
							MALE	FEMALE	MALE	FEMALE	MALE	FEMALE
TOTAL	203,353	176,022	22,814	4,368	107,124	96,224	92,708	83,313	11,979	10,833	2,337	2,030
<1	1,355	696	536	115	758	594	390	306	294	240	68	46
1	107	60	38	8	61	46	37	23	21	17	3	5
2	76	43	27	4	44	32	25	18	15	12	3	1
3	58	33	17	8	33	25	19	14	8	9	6	2
4	40	23	15	2	17	23	11	12	5	10	1	1
5	26	15	10	1	15	11	9	6	5	5	1	0
6	23	14	9	0	12	11	7	7	5	4	0	0
7	29	18	8	3	14	15	9	9	4	4	1	2
8	36	20	12	4	20	16	8	12	9	3	3	1
9	22	12	8	2	11	11	8	4	3	5	0	2
10	40	20	16	4	22	18	8	12	12	4	2	2
11	34	17	14	3	24	10	13	4	10	4	1	2
12	34	20	12	2	22	12	14	6	6	6	2	0
13	45	26	16	3	29	16	19	7	10	6	0	3
14	40	24	11	5	23	17	16	8	6	5	1	4
15	74	44	26	4	40	34	28	16	11	15	1	3
16	82	50	29	3	59	23	34	16	24	5	1	2
17	115	76	32	6	85	30	48	28	30	2	6	0
18	161	109	44	8	120	41	77	32	38	6	5	3
19	203	135	54	14	148	55	102	33	40	14	6	8
20	218	144	61	12	165	53	104	40	52	9	8	4
21	226	157	56	12	152	74	101	56	41	15	9	3
22	246	163	73	10	180	66	119	44	53	20	8	2
23	305	220	79	6	211	94	146	74	60	19	5	1
24	335	243	79	13	239	96	179	64	54	25	6	7
25	348	261	71	16	246	102	180	81	54	17	12	4
26	328	219	96	13	251	77	163	56	76	20	12	1
27	396	292	91	13	275	121	206	86	58	33	11	2
28	453	330	102	20	316	137	230	100	70	32	15	5
29	424	317	91	16	310	114	234	83	63	28	13	3
30	404	312	76	16	270	134	203	109	54	22	13	3
31	408	305	89	14	279	129	199	106	70	19	10	4
32	410	330	69	11	263	147	211	119	43	26	9	2
33	435	339	80	16	298	137	231	108	55	25	12	4
34	486	354	111	20	321	165	241	113	70	41	10	10
35	503	398	77	28	324	179	259	139	46	31	19	9
36	466	350	103	13	293	173	221	129	62	41	10	3
37	500	369	113	18	326	174	249	120	62	51	15	3
38	489	368	108	13	317	172	242	126	67	41	8	5
39	482	346	123	13	301	181	210	136	84	39	7	6
40	494	363	114	16	306	188	236	127	62	52	7	9
41	523	389	117	16	323	200	254	135	59	58	9	7
42	517	380	121	16	317	200	237	143	74	47	6	10
43	578	421	133	23	367	211	279	142	74	59	14	9
44	634	483	130	19	381	253	294	189	73	57	12	7
45	707	505	173	29	434	273	329	176	92	81	13	16
46	837	660	148	29	525	312	423	237	82	66	20	9
47	913	714	171	27	571	342	452	262	100	71	19	8
48	888	684	172	30	563	325	441	243	100	72	20	10
49	951	731	190	28	581	370	457	274	105	85	17	11
50	1,086	834	217	34	649	437	511	323	117	100	20	14
51	1,225	972	211	39	727	498	586	386	118	93	22	17
52	1,455	1,201	222	32	903	552	754	447	132	90	17	15
53	1,635	1,320	270	44	1,001	634	827	493	149	121	24	20
54	1,804	1,444	311	46	1,085	719	887	557	169	142	27	19
55	1,893	1,523	329	40	1,149	744	934	589	190	139	24	16

TABLE D-3 (Cont.): RESIDENT DEATHS BY RACE AND GENDER, FOR SINGLE YEARS OF AGE, FLORIDA, 2017

AGE YEARS	TOTAL	RACE			GENDER		WHITE		BLACK		OTHER	
		WHITE	BLACK	OTHER	MALE	FEMALE	MALE	FEMALE	MALE	FEMALE	MALE	FEMALE
56	2,064	1,688	333	42	1,263	801	1,054	634	187	146	21	21
57	2,188	1,731	406	49	1,365	823	1,088	643	246	160	30	19
58	2,304	1,847	403	53	1,403	901	1,145	702	228	175	29	24
59	2,588	2,055	462	68	1,584	1,004	1,285	770	260	202	36	32
60	2,668	2,171	441	55	1,655	1,013	1,352	819	266	175	36	19
61	2,685	2,164	447	71	1,661	1,024	1,364	800	252	195	42	29
62	2,941	2,343	519	71	1,794	1,147	1,452	891	297	222	40	31
63	3,027	2,474	475	76	1,868	1,159	1,533	941	278	197	55	21
64	3,178	2,645	467	62	1,933	1,245	1,646	999	250	217	33	29
65	3,140	2,582	481	75	1,943	1,197	1,629	953	273	208	41	34
66	3,278	2,713	482	80	1,995	1,283	1,676	1,037	264	218	53	27
67	3,339	2,749	506	82	2,073	1,266	1,718	1,031	297	209	57	25
68	3,500	2,943	479	74	2,059	1,441	1,733	1,210	285	194	39	35
69	3,883	3,290	496	92	2,270	1,613	1,934	1,356	288	208	44	48
70	4,292	3,735	465	87	2,556	1,736	2,247	1,488	261	204	43	44
71	3,729	3,192	434	97	2,188	1,541	1,883	1,309	248	186	53	44
72	3,820	3,262	458	97	2,201	1,619	1,875	1,387	274	184	51	46
73	4,174	3,641	443	86	2,347	1,827	2,074	1,567	224	219	47	39
74	4,700	4,110	486	100	2,656	2,043	2,322	1,787	273	213	57	43
75	4,403	3,861	429	112	2,411	1,992	2,138	1,723	208	221	65	47
76	4,372	3,827	461	82	2,452	1,920	2,173	1,654	228	233	50	32
77	4,569	4,040	436	89	2,518	2,051	2,246	1,794	222	214	48	41
78	4,745	4,152	483	107	2,650	2,095	2,339	1,813	250	233	59	48
79	4,890	4,315	464	109	2,669	2,221	2,390	1,925	222	242	56	53
80	5,050	4,475	462	109	2,713	2,337	2,424	2,051	215	247	71	38
81	5,163	4,597	447	115	2,775	2,388	2,488	2,109	226	221	59	56
82	5,330	4,748	466	114	2,773	2,557	2,506	2,242	215	251	51	63
83	5,257	4,743	419	94	2,724	2,533	2,482	2,261	196	223	45	49
84	5,507	4,977	433	96	2,735	2,772	2,495	2,482	194	239	46	50
85	5,661	5,123	441	94	2,857	2,804	2,612	2,511	198	243	45	49
86	5,849	5,363	380	104	2,850	2,999	2,641	2,722	160	220	48	56
87	6,001	5,520	385	95	2,812	3,189	2,618	2,902	150	235	43	52
88	5,818	5,384	333	100	2,704	3,114	2,535	2,849	124	209	45	55
89	5,822	5,377	346	99	2,625	3,197	2,443	2,934	136	210	46	53
90	5,774	5,373	303	97	2,465	3,309	2,316	3,057	113	190	36	61
91	5,199	4,822	296	80	2,088	3,111	1,950	2,872	109	187	28	52
92	4,915	4,596	265	54	1,896	3,019	1,795	2,801	87	178	14	40
93	4,446	4,141	242	61	1,666	2,780	1,554	2,587	85	157	26	35
94	3,807	3,572	178	57	1,354	2,453	1,285	2,287	48	130	21	36
95	3,281	3,080	164	36	1,074	2,207	1,014	2,066	50	114	9	27
96	2,530	2,380	126	23	854	1,676	806	1,574	39	87	8	15
97	2,064	1,921	121	20	641	1,423	602	1,319	36	85	3	17
98	1,486	1,385	86	15	424	1,062	402	983	17	69	5	10
99	1,088	1,011	67	8	297	791	272	739	22	45	3	5
100	764	699	59	6	193	571	180	519	11	48	2	4
101	533	493	36	4	127	406	119	374	7	29	1	3
102	351	311	35	5	82	269	71	240	9	26	2	3
103	235	211	22	2	47	188	44	167	2	20	1	1
104	139	125	12	2	24	115	24	101	0	12	0	2
105	83	72	10	1	7	76	7	65	0	10	0	1
106	51	46	5	0	6	45	6	40	0	5	0	0
107	26	23	2	1	5	21	5	18	0	2	0	1
108	13	12	1	0	1	12	1	11	0	1	0	0
109	5	5	0	0	1	4	1	4	0	0	0	0
110+	8	6	2	0	3	5	2	4	1	1	0	0
UNK	18	5	3	0	11	6	1	4	2	1	0	0











TABLE D-4 (Cont.): RESIDENT DEATHS FOR BLACK FEMALES BY AGE GROUP, BY COUNTY, FLORIDA, 2017

	TOTAL	<1	1-4	5-9	10-14	15-19	20-24	25-34	35-44	45-54	55-64	65-74	75-84	85+	UNK
FLORIDA	10,833	240	48	21	25	42	88	263	476	921	1,828	2,043	2,324	2,513	1
ALACHUA	196	4	1	0	0	2	2	6	4	16	35	38	46	42	0
BAKER	14	0	0	0	0	0	0	0	0	1	2	3	4	4	0
BAY	69	3	1	0	0	1	1	2	0	7	17	10	7	20	0
BRADFORD	12	0	0	0	0	0	0	0	0	0	3	0	5	4	0
BREVARD	246	1	0	0	0	1	4	3	14	21	40	51	49	62	0
BROWARD	1,448	33	12	7	4	8	7	35	63	124	248	266	323	318	0
CALHOUN	6	0	0	0	0	0	0	0	0	0	2	2	1	1	0
CHARLOTTE	47	0	0	0	0	1	0	1	0	2	7	3	13	19	1
CITRUS	24	0	0	0	0	0	0	0	0	2	6	3	9	4	0
CLAY	60	0	0	0	0	0	0	5	2	3	12	11	9	18	0
COLLIER	51	2	1	0	0	0	0	0	3	2	12	8	14	9	0
COLUMBIA	51	0	0	0	0	0	1	2	1	2	5	10	13	17	0
MIAMI-DADE	1,777	34	4	2	3	5	19	41	84	138	305	335	407	400	0
DESOTO	18	0	0	0	0	0	0	0	2	2	1	3	6	4	0
DIXIE	4	0	0	0	0	0	0	0	0	0	1	1	0	2	0
DUVAL	993	31	5	2	1	5	9	27	45	101	159	188	197	223	0
ESCAMBIA	285	3	3	0	2	1	0	5	15	30	41	46	74	65	0
FLAGLER	58	0	0	0	0	0	1	1	2	1	4	12	16	21	0
FRANKLIN	4	0	0	0	0	1	0	0	0	0	0	1	0	2	0
GADSDEN	126	2	0	0	0	0	0	4	4	9	23	28	27	29	0
GILCHRIST	2	0	0	0	0	0	0	0	0	0	0	0	1	1	0
GLADES	3	0	0	0	0	0	0	0	0	0	1	0	1	1	0
GULF	10	0	0	0	0	0	0	0	0	3	3	0	3	1	0
HAMILTON	15	0	0	0	0	0	0	0	0	1	4	2	5	3	0
HARDEE	7	0	0	0	0	0	0	0	0	3	1	2	1	0	0
HENDRY	15	0	0	0	0	0	0	0	2	0	3	3	0	7	0
HERNANDO	53	2	0	0	0	0	0	0	1	5	6	8	14	17	0
HIGHLANDS	54	4	0	0	0	0	1	3	1	3	6	15	13	8	0
HILLSBOROUGH	733	20	3	3	2	3	11	15	28	62	138	145	155	148	0
HOLMES	5	0	0	0	0	0	0	0	0	0	1	0	2	2	0
INDIAN RIVER	43	0	0	0	0	0	1	0	2	4	7	11	9	9	0
JACKSON	54	0	0	0	0	0	0	1	0	6	7	9	15	16	0
JEFFERSON	19	1	1	0	0	0	0	0	0	1	3	6	3	4	0
LAFAYETTE	2	0	0	0	0	0	0	0	1	0	0	0	0	1	0
LAKE	146	3	0	0	3	2	1	7	6	13	21	19	30	41	0
LEE	145	3	2	0	1	0	2	7	8	15	23	24	28	32	0
LEON	255	7	2	0	1	0	1	6	11	19	53	50	52	53	0
LEVY	17	0	0	0	0	0	0	1	0	0	3	4	5	4	0
LIBERTY	3	0	0	0	0	0	0	0	0	0	0	1	0	2	0
MADISON	31	0	0	0	0	0	0	0	2	3	5	8	7	6	0
MANATEE	101	2	0	0	0	1	1	4	3	9	22	18	13	28	0
MARION	181	3	1	0	0	0	2	3	6	10	26	33	36	61	0
MARTIN	29	0	1	0	0	0	0	1	0	3	9	3	5	7	0
MONROE	19	0	0	0	0	0	0	0	0	2	3	2	6	6	0
NASSAU	28	0	0	0	0	0	0	0	3	2	2	8	7	6	0
OKALOOSA	56	1	1	1	0	0	0	2	2	5	7	15	11	11	0
OKEECHOBEE	9	0	0	0	0	0	0	0	0	0	3	4	2	0	0
ORANGE	718	31	2	0	1	4	8	15	46	59	99	138	153	162	0
OSCEOLA	96	0	0	0	0	2	1	1	2	4	11	21	26	28	0
PALM BEACH	706	14	1	1	4	1	3	32	35	70	132	117	139	157	0
PASCO	79	2	2	1	0	1	3	0	3	3	15	15	18	16	0
PINELLAS	416	6	2	0	0	0	1	9	15	38	82	82	84	97	0
POLK	372	13	0	1	1	2	3	6	15	41	72	78	72	68	0
PUTNAM	66	1	0	1	0	0	0	3	3	7	12	13	11	15	0
SAINT JOHNS	51	2	0	0	1	0	0	0	1	2	7	11	12	15	0
SAINT LUCIE	192	4	2	0	0	0	1	8	10	12	27	42	42	44	0
SANTA ROSA	15	0	0	0	0	0	0	0	2	1	4	3	3	2	0
SARASOTA	84	0	0	1	0	0	1	1	7	10	11	7	18	28	0
SEMINOLE	184	3	1	1	0	1	3	2	12	20	19	35	37	50	0
SUMTER	31	0	0	0	0	0	0	0	1	2	7	8	3	10	0
SUWANNEE	22	0	0	0	0	0	0	1	1	0	1	1	7	11	0
TAYLOR	12	0	0	0	0	0	0	0	1	0	4	4	1	2	0
UNION	7	0	0	0	0	0	0	0	1	0	0	3	2	1	0
VOLUSIA	218	5	0	0	1	0	0	2	6	19	36	50	44	55	0
WAKULLA	11	0	0	0	0	0	0	1	0	0	3	2	2	3	0
WALTON	12	0	0	0	0	0	0	0	0	0	3	1	4	4	0
WASHINGTON	16	0	0	0	0	0	0	0	0	3	3	2	2	6	0

TABLE D-4 (Cont.): RESIDENT DEATHS FOR OTHER MALES BY AGE GROUP, BY COUNTY, FLORIDA, 2017

	TOTAL	<1	1-4	5-9	10-14	15-19	20-24	25-34	35-44	45-54	55-64	65-74	75-84	85+	UNK
FLORIDA	2,337	68	13	5	6	19	36	117	107	199	346	485	550	386	0
ALACHUA	35	6	0	0	1	0	2	0	1	1	1	7	10	6	0
BAKER	1	0	0	0	0	0	0	0	0	0	0	1	0	0	0
BAY	22	0	1	0	0	0	0	2	2	5	4	4	4	0	0
BRADFORD	1	0	0	0	0	0	0	0	0	0	0	0	1	0	0
BREVARD	67	2	1	0	0	2	2	5	4	3	10	5	18	15	0
BROWARD	293	3	1	0	1	0	7	14	16	21	50	61	69	50	0
CALHOUN	0	0	0	0	0	0	0	0	0	0	0	0	0	0	0
CHARLOTTE	15	0	0	0	0	0	0	2	0	1	2	1	4	5	0
CITRUS	14	1	0	0	0	0	0	1	1	0	1	2	5	3	0
CLAY	21	0	1	0	0	1	0	2	1	1	4	3	5	3	0
COLLIER	30	0	0	0	0	0	0	3	2	3	3	6	9	4	0
COLUMBIA	5	0	0	0	0	0	0	0	0	0	2	2	1	0	0
MIAMI-DADE	219	3	0	1	0	2	1	8	5	25	40	50	51	33	0
DESOTO	2	0	0	0	0	0	0	0	0	0	1	0	0	1	0
DIXIE	2	0	0	0	0	0	0	0	0	0	0	1	1	0	0
DUVAL	129	2	1	1	1	2	3	8	8	16	19	23	28	17	0
ESCAMBIA	59	3	0	0	0	0	1	4	6	5	8	13	9	10	0
FLAGLER	19	1	0	0	0	0	0	0	2	0	2	4	7	3	0
FRANKLIN	0	0	0	0	0	0	0	0	0	0	0	0	0	0	0
GADSDEN	0	0	0	0	0	0	0	0	0	0	0	0	0	0	0
GILCHRIST	1	0	0	0	0	0	0	0	0	0	0	0	1	0	0
GLADES	4	0	0	0	0	0	0	0	1	0	0	2	1	0	0
GULF	2	0	0	0	0	0	0	0	0	0	1	0	1	0	0
HAMILTON	0	0	0	0	0	0	0	0	0	0	0	0	0	0	0
HARDEE	0	0	0	0	0	0	0	0	0	0	0	0	0	0	0
HENDRY	1	0	0	0	0	0	0	0	0	0	0	0	1	0	0
HERNANDO	22	2	0	0	0	0	0	1	0	2	1	1	11	4	0
HIGHLANDS	12	1	0	0	0	0	0	1	2	0	0	3	2	3	0
HILLSBOROUGH	190	9	2	0	0	1	2	6	8	22	25	50	42	23	0
HOLMES	0	0	0	0	0	0	0	0	0	0	0	0	0	0	0
INDIAN RIVER	14	2	0	0	0	0	1	1	0	0	3	2	4	1	0
JACKSON	2	0	0	0	0	0	0	0	0	0	1	1	0	0	0
JEFFERSON	0	0	0	0	0	0	0	0	0	0	0	0	0	0	0
LAFAYETTE	1	0	0	0	0	0	0	0	0	0	0	1	0	0	0
LAKE	45	3	0	0	0	0	1	3	2	1	2	11	13	9	0
LEE	52	1	0	0	0	0	1	5	2	6	6	9	12	10	0
LEON	22	2	0	0	0	1	1	0	1	1	3	3	7	3	0
LEVY	6	0	0	0	0	0	0	0	0	1	1	3	1	0	0
LIBERTY	1	0	0	0	0	0	0	0	0	0	0	0	0	1	0
MADISON	1	0	0	0	0	0	0	0	0	0	1	0	0	0	0
MANATEE	26	0	0	0	0	1	1	1	1	2	3	6	5	6	0
MARION	43	4	0	0	0	0	1	2	3	0	6	10	7	10	0
MARTIN	7	0	0	0	0	1	0	1	0	0	0	3	1	1	0
MONROE	4	0	0	0	0	0	0	0	1	1	1	1	0	0	0
NASSAU	6	0	0	0	0	0	0	1	0	0	1	2	1	1	0
OKALOOSA	25	0	0	0	0	2	0	5	1	2	3	5	5	2	0
OKEECHOBEE	2	0	0	0	0	0	0	0	0	0	1	0	1	0	0
ORANGE	239	6	2	1	0	1	2	10	10	20	42	47	60	38	0
OSCEOLA	51	1	0	0	0	0	2	1	2	3	8	13	13	8	0
PALM BEACH	148	2	1	0	0	0	0	8	8	16	20	28	24	41	0
PASCO	64	7	0	0	0	1	1	3	0	4	11	10	16	11	0
PINELLAS	115	2	1	0	0	1	2	6	1	12	16	32	28	14	0
POLK	55	0	0	0	1	2	0	3	6	5	6	12	15	5	0
PUTNAM	8	0	0	0	0	0	1	0	1	0	0	2	1	3	0
SAINT JOHNS	15	1	0	0	0	0	0	1	1	1	4	3	4	0	0
SAINT LUCIE	32	1	0	0	0	0	1	1	1	3	6	5	6	8	0
SANTA ROSA	14	0	1	0	0	1	0	1	0	0	3	5	2	1	0
SARASOTA	29	1	0	0	0	0	0	0	0	3	2	6	8	9	0
SEMINOLE	69	2	0	1	1	0	2	5	4	6	11	17	9	11	0
SUMTER	7	0	0	0	0	0	0	0	1	0	1	1	2	2	0
SUWANNEE	4	0	0	0	0	0	0	0	0	0	1	2	0	1	0
TAYLOR	1	0	0	0	0	0	0	0	0	0	1	0	0	0	0
UNION	1	0	0	0	0	0	0	0	0	1	0	0	0	0	0
VOLUSIA	53	0	1	1	1	0	1	2	2	4	4	6	22	9	0
WAKULLA	0	0	0	0	0	0	0	0	0	0	0	0	0	0	0
WALTON	6	0	0	0	0	0	0	0	0	1	2	0	2	1	0
WASHINGTON	2	0	0	0	0	0	0	0	0	1	1	0	0	0	0

TABLE D-4 (Cont.): RESIDENT DEATHS FOR OTHER FEMALES BY AGE GROUP, BY COUNTY, FLORIDA, 2017

	TOTAL	<1	1-4	5-9	10-14	15-19	20-24	25-34	35-44	45-54	55-64	65-74	75-84	85+	UNK
FLORIDA	2,030	46	9	5	11	16	17	38	68	139	241	385	477	578	0
ALACHUA	11	0	0	0	0	0	0	0	1	0	0	3	3	4	0
BAKER	3	1	0	0	0	0	0	0	0	0	0	0	1	1	0
BAY	28	2	0	0	0	0	0	0	0	3	2	6	7	8	0
BRADFORD	3	1	0	0	0	0	0	0	0	0	1	0	0	1	0
BREVARD	78	2	2	0	1	0	1	0	1	6	10	11	23	21	0
BROWARD	260	2	1	1	2	0	1	4	12	14	31	51	62	79	0
CALHOUN	1	1	0	0	0	0	0	0	0	0	0	0	0	0	0
CHARLOTTE	21	0	0	0	0	0	1	0	0	1	3	2	7	7	0
CITRUS	11	0	0	0	0	0	0	0	0	0	1	2	3	5	0
CLAY	23	1	0	0	0	0	0	0	0	3	3	6	3	7	0
COLLIER	16	0	0	0	0	0	1	0	0	1	1	3	4	6	0
COLUMBIA	10	0	0	0	0	1	0	0	0	2	0	1	1	5	0
MIAMI-DADE	181	1	0	0	0	2	1	1	7	9	21	37	47	55	0
DESOTO	2	0	0	0	0	0	0	0	0	0	0	1	1	0	0
DIXIE	3	0	0	0	0	0	0	0	0	0	0	1	0	2	0
DUVAL	126	3	1	1	0	0	1	4	2	13	15	27	22	37	0
ESCAMBIA	50	0	0	1	0	0	0	0	1	0	9	17	13	9	0
FLAGLER	18	1	0	0	0	1	0	0	0	2	0	5	7	2	0
FRANKLIN	0	0	0	0	0	0	0	0	0	0	0	0	0	0	0
GADSDEN	2	0	0	0	0	0	0	0	0	0	0	0	1	1	0
GILCHRIST	0	0	0	0	0	0	0	0	0	0	0	0	0	0	0
GLADES	1	0	0	0	0	0	0	0	0	0	0	0	0	1	0
GULF	4	1	0	0	0	0	0	0	0	0	1	0	1	1	0
HAMILTON	3	0	0	0	0	0	0	0	0	1	1	0	1	0	0
HARDEE	0	0	0	0	0	0	0	0	0	0	0	0	0	0	0
HENDRY	5	0	0	0	0	0	0	0	0	1	0	0	3	1	0
HERNANDO	17	0	0	0	0	0	1	0	0	1	2	5	5	3	0
HIGHLANDS	9	0	0	0	0	0	0	0	0	1	1	2	0	5	0
HILLSBOROUGH	147	3	0	0	3	1	3	4	5	11	21	32	30	34	0
HOLMES	1	0	0	0	0	0	0	0	0	0	0	1	0	0	0
INDIAN RIVER	10	0	0	0	0	0	0	0	0	2	2	2	1	3	0
JACKSON	5	0	0	0	1	0	0	0	0	0	2	1	0	1	0
JEFFERSON	0	0	0	0	0	0	0	0	0	0	0	0	0	0	0
LAFAYETTE	0	0	0	0	0	0	0	0	0	0	0	0	0	0	0
LAKE	39	2	1	0	1	0	0	1	2	2	4	12	8	6	0
LEE	42	1	0	0	0	1	0	1	0	2	8	7	10	12	0
LEON	17	2	0	0	0	0	0	0	0	2	1	3	3	6	0
LEVY	2	0	0	0	0	0	0	0	0	0	1	1	0	0	0
LIBERTY	0	0	0	0	0	0	0	0	0	0	0	0	0	0	0
MADISON	2	1	0	0	0	0	0	0	0	0	0	0	1	0	0
MANATEE	22	0	0	0	0	2	3	1	1	1	3	2	2	7	0
MARION	37	0	1	1	0	1	2	1	1	0	5	9	8	8	0
MARTIN	6	0	0	0	0	0	0	0	0	0	2	0	3	1	0
MONROE	5	0	0	0	0	0	0	0	1	1	0	1	2	0	0
NASSAU	4	0	0	0	0	0	0	0	0	0	0	1	2	1	0
OKALOOSA	38	0	0	0	0	0	0	1	1	3	3	7	11	12	0
OKEECHOBEE	4	0	0	0	0	0	0	0	1	0	1	1	1	0	0
ORANGE	196	5	0	0	1	1	2	4	11	13	24	32	44	59	0
OSCEOLA	32	0	0	0	0	1	0	1	0	7	2	5	8	8	0
PALM BEACH	110	2	0	0	1	1	0	1	7	6	10	18	28	36	0
PASCO	62	1	0	0	0	0	0	1	2	3	11	15	15	14	0
PINELLAS	94	1	1	1	1	1	0	6	0	7	14	12	25	25	0
POLK	48	3	0	0	0	2	0	4	3	1	3	11	10	11	0
PUTNAM	6	0	0	0	0	0	0	0	1	1	2	0	1	1	0
SAINT JOHNS	10	0	0	0	0	0	0	0	0	1	1	0	3	5	0
SAINT LUCIE	29	3	1	0	0	1	0	0	1	1	4	6	5	7	0
SANTA ROSA	20	0	1	0	0	0	0	2	0	1	2	3	3	8	0
SARASOTA	13	0	0	0	0	0	0	0	0	2	1	1	4	5	0
SEMINOLE	63	5	0	0	0	0	0	1	1	9	1	7	15	24	0
SUMTER	6	0	0	0	0	0	0	0	0	0	1	1	2	2	0
SUWANNEE	3	0	0	0	0	0	0	0	0	1	0	0	1	1	0
TAYLOR	0	0	0	0	0	0	0	0	0	0	0	0	0	0	0
UNION	0	0	0	0	0	0	0	0	0	0	0	0	0	0	0
VOLUSIA	60	1	0	0	0	0	0	0	5	3	9	11	12	19	0
WAKULLA	1	0	0	0	0	0	0	0	0	0	0	0	1	0	0
WALTON	8	0	0	0	0	0	0	0	0	1	1	2	3	1	0
WASHINGTON	2	0	0	0	0	0	0	0	1	0	0	1	0	0	0

TABLE D-5: RESIDENT DEATHS AND RATES PER 100,000 POPULATION, BY HISPANIC OR HAITIAN ORIGIN, BY COUNTY, FLORIDA, 2017

	NUMBERS									RATE
	HISPANIC ORIGIN									
	TOTAL	TOTAL HISPANIC	MEXICAN	PUERTO RICAN	CUBAN	OTHER/ UNK HISPANIC	HAITIAN	NON-HISPANIC/ NON-HAITIAN	UNK	
FLORIDA	203,353	26,340	1,436	5,980	12,898	6,026	2,148	173,523	1,342	512.9
ALACHUA	1,936	57	6	29	12	10	2	1,874	3	233.8
BAKER	270	6	3	1	1	1	0	262	2	885.0
BAY	2,060	39	11	15	7	6	1	2,011	9	345.2
BRADFORD	345	6	0	3	3	0	0	338	1	549.5
BREVARD	7,604	305	26	159	48	72	14	7,246	39	536.1
BROWARD	15,406	2,209	69	483	662	995	563	12,355	279	408.2
CALHOUN	186	0	0	0	0	0	0	184	2	0.0
CHARLOTTE	2,732	60	5	24	12	19	10	2,657	5	500.2
CITRUS	2,583	62	5	39	10	8	0	2,511	10	789.8
CLAY	1,826	71	14	33	8	16	3	1,737	15	350.0
COLLIER	3,508	314	84	25	125	80	61	3,122	11	324.6
COLUMBIA	852	7	3	3	1	0	1	834	10	169.0
MIAMI-DADE	20,575	13,099	128	622	9,899	2,450	788	6,455	233	702.8
DESOTO	379	28	19	0	6	3	0	349	2	254.0
DIXIE	240	2	0	1	1	0	1	237	0	282.1
DUVAL	8,554	291	37	125	47	82	15	8,081	167	334.7
ESCAMBIA	3,407	58	30	9	9	10	0	3,326	23	328.6
FLAGLER	1,334	78	4	37	13	24	5	1,248	3	714.9
FRANKLIN	115	0	0	0	0	0	0	115	0	0.0
GADSDEN	450	4	2	1	0	1	0	445	1	81.1
GILCHRIST	215	5	0	3	1	1	0	210	0	524.7
GLADES	115	10	5	0	1	4	0	104	1	351.9
GULF	195	0	0	0	0	0	0	195	0	0.0
HAMILTON	177	2	1	1	0	0	0	171	4	149.0
HARDEE	224	36	34	1	0	1	4	182	2	300.0
HENDRY	291	73	26	14	26	7	0	216	2	362.7
HERNANDO	2,779	143	7	93	24	19	3	2,628	5	631.2
HIGHLANDS	1,699	96	11	49	21	15	2	1,597	4	490.1
HILLSBOROUGH	10,610	1,705	155	564	604	382	39	8,835	31	444.8
HOLMES	242	1	0	0	1	0	0	241	0	181.5
INDIAN RIVER	1,983	50	11	14	8	17	4	1,924	5	277.1
JACKSON	641	5	4	1	0	0	1	634	1	208.3
JEFFERSON	175	1	0	0	0	1	0	173	1	167.8
LAFAYETTE	96	4	3	0	1	0	0	92	0	371.7
LAKE	4,367	200	28	106	22	44	5	4,145	17	406.5
LEE	7,505	510	61	167	146	136	39	6,939	17	355.6
LEON	2,010	29	4	5	7	13	1	1,968	12	159.3
LEVY	561	12	2	3	2	5	0	548	1	356.4
LIBERTY	73	2	0	1	0	1	0	71	0	337.3
MADISON	198	4	0	1	3	0	0	193	1	427.4
MANATEE	4,037	150	58	39	24	29	10	3,875	2	253.6
MARION	5,112	272	20	160	37	55	4	4,809	27	617.0
MARTIN	1,992	59	7	18	8	26	5	1,925	3	293.4
MONROE	753	89	3	4	72	10	2	658	4	499.4
NASSAU	937	11	1	4	0	6	2	922	2	328.6
OKALOOSA	1,862	39	10	17	1	11	0	1,816	7	230.3
OKEECHOBEE	496	34	24	5	4	1	0	461	1	320.9
ORANGE	8,196	1,604	66	998	178	362	147	6,363	82	398.6
OSCEOLA	2,406	825	11	597	61	156	24	1,547	10	464.6
PALM BEACH	14,944	1,240	134	270	407	429	278	13,373	53	409.3
PASCO	6,188	299	28	146	43	82	2	5,854	33	412.1
PINELLAS	12,062	384	52	167	77	88	5	11,601	72	429.3
POLK	6,966	502	98	284	62	58	35	6,411	18	358.1
PUTNAM	1,025	25	10	13	1	1	0	998	2	350.5
SAINT JOHNS	2,018	53	7	15	17	14	1	1,963	1	351.5
SAINT LUCIE	3,262	219	23	97	38	61	46	2,992	5	398.2
SANTA ROSA	1,526	21	7	7	1	6	0	1,501	4	226.0
SARASOTA	5,641	124	19	32	31	42	9	5,499	9	343.5
SEMINOLE	3,594	351	22	204	47	78	8	3,217	18	377.3
SUMTER	1,921	29	3	13	6	7	0	1,890	2	424.0
SUWANNEE	611	9	1	4	4	0	0	599	3	223.1
TAYLOR	238	2	0	1	1	0	0	236	0	214.1
UNION	240	5	1	1	1	2	0	220	15	550.1
VOLUSIA	7,445	374	23	241	37	73	7	7,024	40	546.0
WAKULLA	284	4	0	2	2	0	0	279	1	331.1
WALTON	669	13	8	2	2	1	0	655	1	323.5
WASHINGTON	326	1	0	0	0	1	0	323	2	113.3

**TABLE D-6: RESIDENT DEATHS FOR INCORPORATED CITIES OF 2,400 OR MORE POPULATION, BY RACE, BY COUNTY, FLORIDA, 2017**

	TOTAL	WHITE	AMER BLACK INDIAN	CHINESE	JAPANESE	HAWAIIAN	FILIPINO	OTHER ASIAN/ PAC ISL	MULTI - RACE & OTHER	UNK	
<b>FLORIDA</b>	<b>203,353</b>	<b>176,022</b>	<b>22,814</b>	<b>242</b>	<b>292</b>	<b>135</b>	<b>13</b>	<b>383</b>	<b>1,078</b>	<b>2,225</b>	<b>149</b>
<b>ALACHUA</b>	<b>1,936</b>	<b>1,494</b>	<b>394</b>	<b>0</b>	<b>5</b>	<b>2</b>	<b>0</b>	<b>2</b>	<b>16</b>	<b>21</b>	<b>2</b>
ALACHUA	42	23	18	0	0	0	0	0	0	1	0
GAINESVILLE	778	499	253	0	3	1	0	0	9	11	2
HIGH SPRINGS	43	31	12	0	0	0	0	0	0	0	0
NEWBERRY	36	27	8	0	0	0	0	0	1	0	0
BALANCE OF COUNTY	1,037	914	103	0	2	1	0	2	6	9	0
<b>BAKER</b>	<b>270</b>	<b>240</b>	<b>25</b>	<b>0</b>	<b>0</b>	<b>0</b>	<b>0</b>	<b>0</b>	<b>0</b>	<b>4</b>	<b>1</b>
MACCLENNY	50	44	5	0	0	0	0	0	0	1	0
BALANCE OF COUNTY	220	196	20	0	0	0	0	0	0	3	1
<b>BAY</b>	<b>2,060</b>	<b>1,831</b>	<b>177</b>	<b>9</b>	<b>0</b>	<b>4</b>	<b>0</b>	<b>5</b>	<b>17</b>	<b>15</b>	<b>2</b>
CALLAWAY	15	15	0	0	0	0	0	0	0	0	0
LYNN HAVEN	144	116	22	2	0	0	0	1	2	1	0
PANAMA CITY	852	696	136	1	0	2	0	4	8	5	0
PANAMA CITY BEACH	225	218	3	1	0	0	0	0	1	1	1
PARKER	8	8	0	0	0	0	0	0	0	0	0
SPRINGFIELD	15	8	7	0	0	0	0	0	0	0	0
BALANCE OF COUNTY	801	770	9	5	0	2	0	0	6	8	1
<b>BRADFORD</b>	<b>345</b>	<b>310</b>	<b>30</b>	<b>0</b>	<b>0</b>	<b>0</b>	<b>0</b>	<b>0</b>	<b>2</b>	<b>2</b>	<b>1</b>
STARKE	90	75	14	0	0	0	0	0	0	1	0
BALANCE OF COUNTY	255	235	16	0	0	0	0	0	2	1	1
<b>BREVARD</b>	<b>7,604</b>	<b>6,960</b>	<b>498</b>	<b>9</b>	<b>4</b>	<b>10</b>	<b>1</b>	<b>10</b>	<b>34</b>	<b>77</b>	<b>1</b>
CAPE CANAVERAL	61	61	0	0	0	0	0	0	0	0	0
COCOA	322	246	68	0	1	0	0	0	0	7	0
COCOA BEACH	223	218	3	0	0	0	0	0	0	2	0
GRANT-VALKARIA	4	4	0	0	0	0	0	0	0	0	0
INDIALANTIC	100	97	1	0	0	0	0	0	2	0	0
INDIAN HARBOUR BEACH	98	96	1	0	0	0	0	0	1	0	0
MALABAR	27	25	1	0	0	0	0	0	0	1	0
MELBOURNE	1,272	1,180	71	3	1	1	0	2	4	10	0
MELBOURNE BEACH	70	69	1	0	0	0	0	0	0	0	0
PALM BAY	1,190	1,002	145	1	1	2	0	0	9	30	0
ROCKLEDGE	333	293	31	0	0	2	0	1	4	2	0
SATELLITE BEACH	179	176	1	0	0	0	0	1	0	1	0
TITUSVILLE	733	665	58	1	0	0	1	0	3	5	0
WEST MELBOURNE	221	212	5	0	0	0	0	1	2	1	0
BALANCE OF COUNTY	2,771	2,616	112	4	1	5	0	5	9	18	1
<b>BROWARD</b>	<b>15,406</b>	<b>11,928</b>	<b>2,913</b>	<b>21</b>	<b>62</b>	<b>5</b>	<b>1</b>	<b>26</b>	<b>111</b>	<b>327</b>	<b>12</b>
COCONUT CREEK	501	463	25	0	1	0	0	0	4	7	1
COOPER CITY	159	141	7	0	1	1	1	1	4	3	0
CORAL SPRINGS	681	544	99	0	4	0	0	2	13	19	0
DANIA BEACH	201	140	53	0	1	1	0	0	1	5	0
DAVIE	599	545	25	2	3	1	0	1	7	12	3
DEERFIELD BEACH	682	573	94	0	2	0	0	1	3	9	0
FORT LAUDERDALE	2,137	1,442	653	4	4	0	0	1	7	23	3
HALLANDALE	391	342	40	0	0	0	0	0	2	7	0
HOLLYWOOD	1,458	1,251	150	9	7	0	0	1	9	30	1
LAUDERDALE BY THE SEA	57	55	1	0	0	0	0	0	0	1	0
LAUDERDALE LAKES	252	90	152	0	0	0	0	0	1	9	0
LAUDERHILL	542	232	289	0	4	0	0	2	4	11	0
LIGHTHOUSE POINT	103	102	1	0	0	0	0	0	0	0	0
MARGATE	650	545	81	0	1	0	0	2	6	15	0
MIRAMAR	513	247	227	1	4	0	0	2	11	20	1
NORTH LAUDERDALE	182	87	78	1	0	0	0	0	3	13	0
OAKLAND PARK	227	192	29	0	0	1	0	0	0	5	0
PARKLAND	129	118	9	0	0	0	0	0	1	1	0
PEMBROKE PARK	31	23	7	0	0	0	0	1	0	0	0
PEMBROKE PINES	1,096	874	160	2	6	0	0	11	10	32	1
PLANTATION	668	536	93	0	3	0	0	0	8	28	0
POMPANO BEACH	1,306	1,042	251	0	1	0	0	0	2	10	0
SOUTHWEST RANCHES	54	51	1	0	0	0	0	0	2	0	0
SUNRISE	759	589	131	0	11	1	0	0	5	22	0
TAMARAC	897	755	111	1	4	0	0	1	2	23	0
WEST PARK	88	22	65	0	0	0	0	0	0	1	0

**TABLE D-6 (Cont.): RESIDENT DEATHS FOR INCORPORATED CITIES OF 2,400 OR MORE POPULATION, BY RACE, BY COUNTY, FLORIDA, 2017**

	TOTAL	WHITE	BLACK	AMER INDIAN	CHINESE	JAPANESE	HAWAIIAN	FILIPINO	OTHER ASIAN/ PAC ISL	MULTI - RACE & OTHER	UNK
<b>BROWARD (Cont.)</b>											
WESTON	218	196	11	0	2	0	0	0	2	7	0
WILTON MANORS	122	113	6	0	0	0	0	0	1	1	1
BALANCE OF COUNTY	703	618	64	1	3	0	0	0	3	13	1
<b>CALHOUN</b>	<b>186</b>	<b>171</b>	<b>11</b>	<b>0</b>	<b>0</b>	<b>0</b>	<b>0</b>	<b>0</b>	<b>0</b>	<b>1</b>	<b>3</b>
BLOUNTSTOWN	60	48	11	0	0	0	0	0	0	1	0
BALANCE OF COUNTY	126	123	0	0	0	0	0	0	0	0	3
<b>CHARLOTTE</b>	<b>2,732</b>	<b>2,606</b>	<b>88</b>	<b>2</b>	<b>0</b>	<b>4</b>	<b>0</b>	<b>1</b>	<b>11</b>	<b>18</b>	<b>2</b>
PUNTA GORDA	349	336	9	1	0	0	0	1	1	1	0
BALANCE OF COUNTY	2,383	2,270	79	1	0	4	0	0	10	17	2
<b>CITRUS</b>	<b>2,583</b>	<b>2,508</b>	<b>49</b>	<b>3</b>	<b>0</b>	<b>1</b>	<b>0</b>	<b>5</b>	<b>3</b>	<b>13</b>	<b>1</b>
CRYSTAL RIVER	87	80	6	0	0	0	0	0	0	1	0
INVERNESS	193	184	8	0	0	0	0	0	0	1	0
BALANCE OF COUNTY	2,303	2,244	35	3	0	1	0	5	3	11	1
<b>CLAY</b>	<b>1,826</b>	<b>1,663</b>	<b>117</b>	<b>0</b>	<b>2</b>	<b>2</b>	<b>1</b>	<b>15</b>	<b>6</b>	<b>18</b>	<b>2</b>
GREEN COVE SPRINGS	81	65	16	0	0	0	0	0	0	0	0
ORANGE PARK	266	225	36	0	0	0	0	1	3	1	0
BALANCE OF COUNTY	1,479	1,373	65	0	2	2	1	14	3	17	2
<b>COLLIER</b>	<b>3,508</b>	<b>3,361</b>	<b>99</b>	<b>3</b>	<b>2</b>	<b>3</b>	<b>0</b>	<b>3</b>	<b>7</b>	<b>28</b>	<b>2</b>
MARCO ISLAND	138	137	0	0	0	0	0	0	0	1	0
NAPLES	802	765	31	1	0	0	0	0	1	4	0
BALANCE OF COUNTY	2,568	2,459	68	2	2	3	0	3	6	23	2
<b>COLUMBIA</b>	<b>852</b>	<b>723</b>	<b>113</b>	<b>1</b>	<b>1</b>	<b>0</b>	<b>0</b>	<b>2</b>	<b>4</b>	<b>7</b>	<b>1</b>
LAKE CITY	241	168	69	1	0	0	0	0	1	2	0
BALANCE OF COUNTY	611	555	44	0	1	0	0	2	3	5	1
<b>MIAMI-DADE</b>	<b>20,575</b>	<b>16,347</b>	<b>3,819</b>	<b>12</b>	<b>61</b>	<b>6</b>	<b>1</b>	<b>17</b>	<b>59</b>	<b>244</b>	<b>9</b>
AVENTURA	378	366	10	0	2	0	0	0	0	0	0
BAL HARBOUR	35	35	0	0	0	0	0	0	0	0	0
BAY HARBOR ISLANDS	28	27	0	0	0	0	0	1	0	0	0
BISCAYNE PARK	20	16	3	0	0	0	0	0	0	1	0
CORAL GABLES	331	319	5	0	2	0	0	1	1	3	0
CUTLER BAY	154	143	9	0	0	0	0	0	0	2	0
DORAL	115	109	3	0	0	0	0	1	0	2	0
EL PORTAL	6	4	2	0	0	0	0	0	0	0	0
FLORIDA CITY	59	30	28	0	0	0	0	0	0	1	0
HIALEAH	2,383	2,288	60	0	10	0	0	0	4	19	2
HIALEAH GARDENS	111	109	2	0	0	0	0	0	0	0	0
HOMESTEAD	646	545	81	1	3	0	0	2	4	9	1
KEY BISCAYNE	64	64	0	0	0	0	0	0	0	0	0
MIAMI	7,313	5,296	1,888	2	15	1	0	2	20	85	4
MIAMI BEACH	550	525	15	0	1	0	1	2	0	6	0
MIAMI GARDENS	738	256	460	1	0	0	0	0	2	19	0
MIAMI LAKES	194	185	5	0	2	0	0	0	1	1	0
MIAMI SHORES	77	60	12	0	0	0	0	0	1	4	0
MIAMI SPRINGS	165	160	5	0	0	0	0	0	0	0	0
NORTH BAY VILLAGE	49	36	11	0	1	1	0	0	0	0	0
NORTH MIAMI	441	239	187	1	1	1	0	1	5	6	0
NORTH MIAMI BEACH	386	261	106	0	3	0	0	1	2	12	1
OPA-LOCKA	154	72	80	0	0	0	0	0	0	2	0
PINECREST	55	51	3	0	1	0	0	0	0	0	0
PALMETTO BAY	83	74	3	0	0	0	0	1	2	3	0
SOUTH MIAMI	46	25	20	0	1	0	0	0	0	0	0
SUNNY ISLES BEACH	96	94	0	0	0	0	0	1	0	1	0
SURFSIDE	28	28	0	0	0	0	0	0	0	0	0
SWEETWATER	6	6	0	0	0	0	0	0	0	0	0
VIRGINIA GARDENS	15	15	0	0	0	0	0	0	0	0	0
WEST MIAMI	13	13	0	0	0	0	0	0	0	0	0
BALANCE OF COUNTY	5,836	4,896	821	7	19	3	0	4	17	68	1
<b>DESOTO</b>	<b>379</b>	<b>327</b>	<b>47</b>	<b>1</b>	<b>0</b>	<b>1</b>	<b>0</b>	<b>0</b>	<b>0</b>	<b>2</b>	<b>1</b>
ARCADIA	122	86	36	0	0	0	0	0	0	0	0
BALANCE OF COUNTY	257	241	11	1	0	1	0	0	0	2	1
<b>DIXIE</b>	<b>240</b>	<b>225</b>	<b>10</b>	<b>0</b>	<b>0</b>	<b>0</b>	<b>0</b>	<b>0</b>	<b>1</b>	<b>4</b>	<b>0</b>



**TABLE D-6 (Cont.): RESIDENT DEATHS FOR INCORPORATED CITIES OF 2,400 OR MORE POPULATION, BY RACE, BY COUNTY, FLORIDA, 2017**

	TOTAL	WHITE	BLACK	AMER INDIAN	CHINESE	JAPANESE	HAWAIIAN	FILIPINO	OTHER ASIAN/ PAC ISL	MULTI - RACE & OTHER	UNK
<b>DUVAL</b>	<b>8,554</b>	<b>6,198</b>	<b>2,097</b>	<b>10</b>	<b>11</b>	<b>7</b>	<b>1</b>	<b>72</b>	<b>50</b>	<b>105</b>	<b>3</b>
ATLANTIC BEACH	177	164	11	0	0	0	0	1	0	1	0
BALDWIN	21	17	4	0	0	0	0	0	0	0	0
JACKSONVILLE	8,100	5,777	2,073	10	10	7	1	67	50	102	3
JACKSONVILLE BEACH	196	181	8	0	1	0	0	4	0	2	0
NEPTUNE BEACH	60	59	1	0	0	0	0	0	0	0	0
<b>ESCAMBIA</b>	<b>3,407</b>	<b>2,668</b>	<b>628</b>	<b>16</b>	<b>1</b>	<b>6</b>	<b>0</b>	<b>31</b>	<b>14</b>	<b>41</b>	<b>2</b>
CENTURY	34	23	10	1	0	0	0	0	0	0	0
PENSACOLA	896	625	244	2	0	0	0	8	4	12	1
BALANCE OF COUNTY	2,477	2,020	374	13	1	6	0	23	10	29	1
<b>FLAGLER</b>	<b>1,334</b>	<b>1,191</b>	<b>104</b>	<b>1</b>	<b>2</b>	<b>0</b>	<b>0</b>	<b>9</b>	<b>6</b>	<b>19</b>	<b>2</b>
BUNNELL	60	54	4	1	0	0	0	0	0	0	1
FLAGLER BEACH	92	88	1	0	0	0	0	0	1	2	0
PALM COAST	1,022	907	83	0	2	0	0	9	5	15	1
BALANCE OF COUNTY	160	142	16	0	0	0	0	0	0	2	0
<b>FRANKLIN</b>	<b>115</b>	<b>105</b>	<b>10</b>	<b>0</b>	<b>0</b>	<b>0</b>	<b>0</b>	<b>0</b>	<b>0</b>	<b>0</b>	<b>0</b>
APALACHICOLA	21	14	7	0	0	0	0	0	0	0	0
CARRABELLE	23	23	0	0	0	0	0	0	0	0	0
BALANCE OF COUNTY	71	68	3	0	0	0	0	0	0	0	0
<b>GADSDEN</b>	<b>450</b>	<b>199</b>	<b>249</b>	<b>0</b>	<b>0</b>	<b>0</b>	<b>0</b>	<b>0</b>	<b>0</b>	<b>2</b>	<b>0</b>
CHATTAHOOCHEE	33	17	16	0	0	0	0	0	0	0	0
GRETNA	18	0	18	0	0	0	0	0	0	0	0
HAVANA	37	15	22	0	0	0	0	0	0	0	0
MIDWAY	17	0	17	0	0	0	0	0	0	0	0
QUINCY	98	34	63	0	0	0	0	0	0	1	0
BALANCE OF COUNTY	247	133	113	0	0	0	0	0	0	1	0
<b>GILCHRIST</b>	<b>215</b>	<b>210</b>	<b>4</b>	<b>0</b>	<b>0</b>	<b>0</b>	<b>0</b>	<b>1</b>	<b>0</b>	<b>0</b>	<b>0</b>
<b>GLADES</b>	<b>115</b>	<b>101</b>	<b>8</b>	<b>3</b>	<b>0</b>	<b>0</b>	<b>0</b>	<b>0</b>	<b>0</b>	<b>2</b>	<b>1</b>
<b>GULF</b>	<b>195</b>	<b>171</b>	<b>18</b>	<b>0</b>	<b>0</b>	<b>0</b>	<b>0</b>	<b>1</b>	<b>0</b>	<b>5</b>	<b>0</b>
PORT ST JOE	74	60	11	0	0	0	0	1	0	2	0
BALANCE OF COUNTY	121	111	7	0	0	0	0	0	0	3	0
<b>HAMILTON</b>	<b>177</b>	<b>132</b>	<b>42</b>	<b>1</b>	<b>0</b>	<b>0</b>	<b>1</b>	<b>0</b>	<b>1</b>	<b>0</b>	<b>0</b>
JASPER	40	27	12	1	0	0	0	0	0	0	0
BALANCE OF COUNTY	137	105	30	0	0	0	1	0	1	0	0
<b>HARDEE</b>	<b>224</b>	<b>206</b>	<b>17</b>	<b>0</b>	<b>0</b>	<b>0</b>	<b>0</b>	<b>0</b>	<b>0</b>	<b>0</b>	<b>1</b>
BOWLING GREEN	13	12	1	0	0	0	0	0	0	0	0
WAUCHULA	53	47	6	0	0	0	0	0	0	0	0
BALANCE OF COUNTY	158	147	10	0	0	0	0	0	0	0	1
<b>HENDRY</b>	<b>291</b>	<b>246</b>	<b>39</b>	<b>2</b>	<b>0</b>	<b>1</b>	<b>0</b>	<b>0</b>	<b>0</b>	<b>3</b>	<b>0</b>
CLEWISTON	72	55	17	0	0	0	0	0	0	0	0
LABELLE	10	9	1	0	0	0	0	0	0	0	0
BALANCE OF COUNTY	209	182	21	2	0	1	0	0	0	3	0
<b>HERNANDO</b>	<b>2,779</b>	<b>2,648</b>	<b>90</b>	<b>2</b>	<b>0</b>	<b>3</b>	<b>0</b>	<b>3</b>	<b>10</b>	<b>21</b>	<b>2</b>
BROOKSVILLE	210	177	30	0	0	0	0	0	0	2	1
BALANCE OF COUNTY	2,569	2,471	60	2	0	3	0	3	10	19	1
<b>HIGHLANDS</b>	<b>1,699</b>	<b>1,555</b>	<b>121</b>	<b>3</b>	<b>0</b>	<b>0</b>	<b>0</b>	<b>2</b>	<b>5</b>	<b>11</b>	<b>2</b>
AVON PARK	110	77	32	0	0	0	0	0	0	0	1
LAKE PLACID	82	73	9	0	0	0	0	0	0	0	0
SEBRING	365	326	33	0	0	0	0	0	4	2	0
BALANCE OF COUNTY	1,142	1,079	47	3	0	0	0	2	1	9	1
<b>HILLSBOROUGH</b>	<b>10,610</b>	<b>8,748</b>	<b>1,517</b>	<b>17</b>	<b>22</b>	<b>8</b>	<b>1</b>	<b>20</b>	<b>109</b>	<b>160</b>	<b>8</b>
PLANT CITY	314	259	50	1	0	0	0	0	0	4	0
TAMPA	3,110	2,144	825	3	13	5	0	6	51	58	5
TEMPLE TERRACE	99	87	11	0	0	0	0	0	0	1	0
BALANCE OF COUNTY	7,087	6,258	631	13	9	3	1	14	58	97	3
<b>HOLMES</b>	<b>242</b>	<b>229</b>	<b>12</b>	<b>1</b>	<b>0</b>	<b>0</b>	<b>0</b>	<b>0</b>	<b>0</b>	<b>0</b>	<b>0</b>
BONIFAY	79	70	9	0	0	0	0	0	0	0	0
BALANCE OF COUNTY	163	159	3	1	0	0	0	0	0	0	0
<b>INDIAN RIVER</b>	<b>1,983</b>	<b>1,857</b>	<b>101</b>	<b>0</b>	<b>0</b>	<b>0</b>	<b>0</b>	<b>3</b>	<b>5</b>	<b>16</b>	<b>1</b>

**TABLE D-6 (Cont.): RESIDENT DEATHS FOR INCORPORATED CITIES OF 2,400 OR MORE POPULATION, BY RACE, BY COUNTY, FLORIDA, 2017**

	TOTAL	WHITE	AMER BLACK INDIAN	CHINESE	JAPANESE	HAWAIIAN	FILIPINO	OTHER ASIAN/ PAC ISL	MULTI - RACE & OTHER	UNK	
<b>INDIAN RIVER (Cont.)</b>											
FELLSMERE	16	12	3	0	0	0	0	0	1	0	
INDIAN RIVER SHORES	2	2	0	0	0	0	0	0	0	0	
SEBASTIAN	183	177	4	0	0	0	1	0	1	0	
VERO BEACH	402	374	22	0	0	0	1	1	4	0	
BALANCE OF COUNTY	1,380	1,292	72	0	0	0	1	4	10	1	
<b>JACKSON</b>	<b>641</b>	<b>496</b>	<b>136</b>	<b>0</b>	<b>0</b>	<b>1</b>	<b>0</b>	<b>2</b>	<b>1</b>	<b>3</b>	
GRACEVILLE	48	37	8	0	0	0	1	1	1	0	
MARIANNA	115	78	34	0	0	1	0	0	1	1	
BALANCE OF COUNTY	478	381	94	0	0	0	1	0	1	1	
<b>JEFFERSON</b>	<b>175</b>	<b>128</b>	<b>47</b>	<b>0</b>	<b>0</b>	<b>0</b>	<b>0</b>	<b>0</b>	<b>0</b>	<b>0</b>	
MONTICELLO	53	36	17	0	0	0	0	0	0	0	
BALANCE OF COUNTY	122	92	30	0	0	0	0	0	0	0	
<b>LAFAYETTE</b>	<b>96</b>	<b>92</b>	<b>3</b>	<b>0</b>	<b>0</b>	<b>0</b>	<b>0</b>	<b>0</b>	<b>1</b>	<b>0</b>	
<b>LAKE</b>	<b>4,367</b>	<b>3,987</b>	<b>293</b>	<b>6</b>	<b>2</b>	<b>5</b>	<b>0</b>	<b>4</b>	<b>23</b>	<b>44</b>	
CLERMONT	372	315	47	0	0	0	0	1	9	0	
EUSTIS	280	236	36	0	0	0	0	2	5	1	
FRUITLAND PARK	87	85	2	0	0	0	0	0	0	0	
GROVELAND	59	52	7	0	0	0	0	0	0	0	
LADY LAKE	208	195	2	0	1	1	0	3	6	0	
LEESBURG	518	431	79	0	0	1	0	2	3	1	
MASCOTTE	23	21	2	0	0	0	0	0	0	0	
MINNEOLA	45	37	5	2	0	0	0	0	1	0	
MOUNT DORA	246	220	23	0	0	1	0	0	2	0	
TAVARES	255	242	5	0	0	0	1	4	3	0	
UMATILLA	52	49	3	0	0	0	0	0	0	0	
BALANCE OF COUNTY	2,222	2,104	82	4	1	2	2	11	15	1	
<b>LEE</b>	<b>7,505</b>	<b>7,080</b>	<b>328</b>	<b>8</b>	<b>5</b>	<b>1</b>	<b>0</b>	<b>11</b>	<b>21</b>	<b>48</b>	
BONITA SPRINGS	513	502	4	0	1	0	0	2	2	1	
CAPE CORAL	1,569	1,518	30	2	0	1	0	7	7	0	
ESTERO	176	174	2	0	0	0	0	0	0	0	
FORT MYERS	970	808	149	1	0	0	1	4	7	0	
FORT MYERS BEACH	110	108	1	0	0	0	0	1	0	0	
SANIBEL	69	69	0	0	0	0	0	0	0	0	
BALANCE OF COUNTY	4,098	3,901	142	5	4	0	2	10	32	2	
<b>LEON</b>	<b>2,010</b>	<b>1,457</b>	<b>514</b>	<b>5</b>	<b>0</b>	<b>1</b>	<b>0</b>	<b>1</b>	<b>14</b>	<b>18</b>	
TALLAHASSEE	1,359	921	413	4	0	1	0	10	10	0	
BALANCE OF COUNTY	651	536	101	1	0	0	1	4	8	0	
<b>LEVY</b>	<b>561</b>	<b>518</b>	<b>35</b>	<b>4</b>	<b>0</b>	<b>0</b>	<b>0</b>	<b>1</b>	<b>0</b>	<b>3</b>	
WILLISTON	60	46	13	0	0	0	1	0	0	0	
BALANCE OF COUNTY	501	472	22	4	0	0	0	0	3	0	
<b>LIBERTY</b>	<b>73</b>	<b>67</b>	<b>5</b>	<b>1</b>	<b>0</b>	<b>0</b>	<b>0</b>	<b>0</b>	<b>0</b>	<b>0</b>	
<b>MADISON</b>	<b>198</b>	<b>138</b>	<b>57</b>	<b>0</b>	<b>0</b>	<b>0</b>	<b>0</b>	<b>1</b>	<b>0</b>	<b>2</b>	
MADISON	46	27	18	0	0	0	0	1	0	0	
BALANCE OF COUNTY	152	111	39	0	0	0	0	0	2	0	
<b>MANATEE</b>	<b>4,037</b>	<b>3,746</b>	<b>242</b>	<b>7</b>	<b>4</b>	<b>0</b>	<b>0</b>	<b>1</b>	<b>9</b>	<b>27</b>	
BRADENTON	762	679	79	0	0	0	0	1	2	1	
BRADENTON BEACH	6	6	0	0	0	0	0	0	0	0	
HOLMES BEACH	43	43	0	0	0	0	0	0	0	0	
LONGBOAT KEY	17	17	0	0	0	0	0	0	0	0	
PALMETTO	108	87	19	0	0	0	0	1	1	0	
BALANCE OF COUNTY	3,101	2,914	144	7	4	0	1	7	24	0	
<b>MARION</b>	<b>5,112</b>	<b>4,638</b>	<b>392</b>	<b>7</b>	<b>7</b>	<b>0</b>	<b>0</b>	<b>0</b>	<b>20</b>	<b>46</b>	
BELLEVIEW	75	67	6	0	0	0	0	0	2	0	
OCALA	1,085	891	177	0	3	0	0	4	10	0	
BALANCE OF COUNTY	3,952	3,680	209	7	4	0	0	16	34	2	
<b>MARTIN</b>	<b>1,992</b>	<b>1,899</b>	<b>77</b>	<b>0</b>	<b>1</b>	<b>0</b>	<b>0</b>	<b>1</b>	<b>3</b>	<b>8</b>	
PORT SAINT LUCIE	6	1	5	0	0	0	0	0	0	0	
STUART	398	374	22	0	0	0	0	0	2	0	
BALANCE OF COUNTY	1,588	1,524	50	0	1	0	1	3	6	3	

**TABLE D-6 (Cont.): RESIDENT DEATHS FOR INCORPORATED CITIES OF 2,400 OR MORE POPULATION, BY RACE, BY COUNTY, FLORIDA, 2017**

	TOTAL	WHITE	BLACK	AMER INDIAN	CHINESE	JAPANESE	HAWAIIAN	FILIPINO	OTHER ASIAN/ PAC ISL	MULTI - RACE & OTHER	UNK
<b>MONROE</b>	<b>753</b>	<b>706</b>	<b>37</b>	<b>1</b>	<b>1</b>	<b>2</b>	<b>0</b>	<b>1</b>	<b>0</b>	<b>4</b>	<b>1</b>
ISLAMORADA	29	29	0	0	0	0	0	0	0	0	0
KEY WEST	253	231	19	0	0	1	0	0	0	1	1
MARATHON	67	62	4	1	0	0	0	0	0	0	0
BALANCE OF COUNTY	404	384	14	0	1	1	0	1	0	3	0
<b>NASSAU</b>	<b>937</b>	<b>874</b>	<b>53</b>	<b>3</b>	<b>0</b>	<b>0</b>	<b>1</b>	<b>1</b>	<b>1</b>	<b>4</b>	<b>0</b>
FERNANDINA BEACH	189	163	22	0	0	0	1	1	1	1	0
HILLIARD	34	29	4	1	0	0	0	0	0	0	0
BALANCE OF COUNTY	714	682	27	2	0	0	0	0	0	3	0
<b>OKALOOSA</b>	<b>1,862</b>	<b>1,674</b>	<b>124</b>	<b>1</b>	<b>2</b>	<b>11</b>	<b>0</b>	<b>8</b>	<b>13</b>	<b>28</b>	<b>1</b>
CRESTVIEW	185	139	39	0	0	1	0	2	1	3	0
DESTIN	117	116	0	1	0	0	0	0	0	0	0
FORT WALTON BEACH	338	287	36	0	1	1	0	2	2	8	1
MARY ESTHER	48	41	3	0	0	0	0	2	2	0	0
NICEVILLE	152	147	2	0	0	0	0	0	0	3	0
VALPARAISO	44	41	1	0	0	1	0	0	0	1	0
BALANCE OF COUNTY	978	903	43	0	1	8	0	2	8	13	0
<b>OKEECHOBEE</b>	<b>496</b>	<b>466</b>	<b>23</b>	<b>2</b>	<b>1</b>	<b>0</b>	<b>0</b>	<b>1</b>	<b>1</b>	<b>1</b>	<b>1</b>
OKEECHOBEE	81	68	10	1	0	0	0	0	1	1	0
BALANCE OF COUNTY	415	398	13	1	1	0	0	1	0	0	1
<b>ORANGE</b>	<b>8,196</b>	<b>6,205</b>	<b>1,551</b>	<b>11</b>	<b>30</b>	<b>9</b>	<b>3</b>	<b>35</b>	<b>158</b>	<b>189</b>	<b>5</b>
APOPKA	291	214	64	0	0	1	0	2	3	7	0
BELLE ISLE	21	21	0	0	0	0	0	0	0	0	0
EATONVILLE	8	0	8	0	0	0	0	0	0	0	0
EDGEWOOD	1	1	0	0	0	0	0	0	0	0	0
OAKLAND	14	8	5	0	0	0	0	0	0	1	0
OCOOE	172	125	30	0	0	0	0	0	9	8	0
ORLANDO	2,792	1,965	690	5	8	2	2	13	36	68	3
MAITLAND	109	86	20	1	0	0	0	0	2	0	0
WINDERMERE	78	63	7	0	2	0	0	0	3	3	0
WINTER GARDEN	238	192	29	1	2	1	0	0	7	6	0
WINTER PARK	346	322	21	0	0	0	0	0	0	2	1
BALANCE OF COUNTY	4,126	3,208	677	4	18	5	1	20	98	94	1
<b>OSCEOLA</b>	<b>2,406</b>	<b>2,117</b>	<b>204</b>	<b>1</b>	<b>3</b>	<b>0</b>	<b>0</b>	<b>5</b>	<b>19</b>	<b>55</b>	<b>2</b>
KISSIMMEE	560	468	75	0	1	0	0	1	8	7	0
ST CLOUD	368	354	10	0	0	0	0	0	1	3	0
BALANCE OF COUNTY	1,478	1,295	119	1	2	0	0	4	10	45	2
<b>PALM BEACH</b>	<b>14,944</b>	<b>13,210</b>	<b>1,471</b>	<b>9</b>	<b>26</b>	<b>7</b>	<b>0</b>	<b>17</b>	<b>75</b>	<b>124</b>	<b>5</b>
BELLE GLADE	131	50	79	0	0	0	0	0	0	2	0
BOCA RATON	1,392	1,349	22	1	2	1	0	0	6	11	0
BOYNTON BEACH	1,389	1,223	138	0	4	1	0	2	6	14	1
DELRAY BEACH	1,178	1,018	149	0	4	0	0	1	2	3	1
GREENACRES	213	176	31	0	1	0	0	0	1	4	0
HIGHLAND BEACH	41	40	0	0	0	0	0	0	1	0	0
HYPOLUXO	24	23	0	0	0	0	0	0	0	1	0
JUNO BEACH	64	63	0	0	0	1	0	0	0	0	0
JUPITER	536	526	6	0	0	0	0	0	2	2	0
LAKE CLARKE SHORES	8	8	0	0	0	0	0	0	0	0	0
LAKE PARK	71	48	21	0	0	0	0	0	1	0	1
LAKE WORTH	716	601	88	2	0	1	0	3	8	13	0
LANTANA	230	206	23	0	0	0	0	0	1	0	0
LOXAHATCHEE GROVES	2	2	0	0	0	0	0	0	0	0	0
MANGONIA PARK	4	1	3	0	0	0	0	0	0	0	0
NORTH PALM BEACH	165	159	2	2	0	0	0	0	0	2	0
PAHOKEE	71	16	55	0	0	0	0	0	0	0	0
PALM BEACH	153	150	3	0	0	0	0	0	0	0	0
PALM BEACH GARDENS	666	640	15	0	3	0	0	0	4	4	0
PALM SPRINGS	85	76	7	0	0	0	0	1	0	1	0
RIVIERA BEACH	282	85	194	0	0	0	0	1	0	2	0
ROYAL PALM BEACH	255	192	53	0	0	0	0	1	5	4	0
SOUTH BAY	27	9	18	0	0	0	0	0	0	0	0
TEQUESTA	88	85	2	0	0	0	0	0	1	0	0
WELLINGTON	342	313	18	0	1	0	0	3	3	4	0
WEST PALM BEACH	1,631	1,200	394	2	1	0	0	1	11	21	1

**TABLE D-6 (Cont.): RESIDENT DEATHS FOR INCORPORATED CITIES OF 2,400 OR MORE POPULATION, BY RACE, BY COUNTY, FLORIDA, 2017**

	TOTAL	WHITE	BLACK	AMER INDIAN	CHINESE	JAPANESE	HAWAIIAN	FILIPINO	OTHER ASIAN/ PAC ISL	MULTI - RACE & OTHER	UNK
<b>PALM BEACH (Cont.)</b>											
BALANCE OF COUNTY	5,180	4,951	150	2	10	3	0	4	23	36	1
<b>PASCO</b>	<b>6,188</b>	<b>5,885</b>	<b>162</b>	<b>8</b>	<b>4</b>	<b>2</b>	<b>0</b>	<b>9</b>	<b>27</b>	<b>76</b>	<b>15</b>
DADE CITY	102	89	11	1	0	0	0	0	0	1	0
NEW PORT RICHEY	393	379	7	0	1	0	0	1	1	4	0
PORT RICHEY	143	135	6	0	0	0	0	0	1	1	0
ZEPHYRHILLS	290	276	11	0	0	0	0	1	0	2	0
BALANCE OF COUNTY	5,260	5,006	127	7	3	2	0	7	25	68	15
<b>PINELLAS</b>	<b>12,062</b>	<b>10,971</b>	<b>876</b>	<b>12</b>	<b>12</b>	<b>10</b>	<b>0</b>	<b>12</b>	<b>69</b>	<b>94</b>	<b>6</b>
BELLEAIR	51	48	2	0	0	0	0	0	1	0	0
BELLEAIR BLUFFS	22	22	0	0	0	0	0	0	0	0	0
CLEARWATER	1,586	1,437	124	1	1	2	0	1	3	17	0
DUNEDIN	379	367	9	0	0	0	0	0	1	2	0
GULFPORT	136	130	6	0	0	0	0	0	0	0	0
INDIAN ROCKS BEACH	27	27	0	0	0	0	0	0	0	0	0
KENNETH CITY	57	52	4	0	0	0	0	0	1	0	0
LARGO	1,065	1,003	39	1	1	2	0	2	4	13	0
MADEIRA BEACH	41	40	1	0	0	0	0	0	0	0	0
OLDSMAR	108	103	3	0	0	1	0	0	1	0	0
PINELLAS PARK	466	444	11	1	0	1	0	1	6	2	0
REDINGTON SHORES	28	27	0	0	0	0	0	1	0	0	0
SAFETY HARBOR	151	137	9	0	1	0	0	3	1	0	0
SEMINOLE	364	357	2	1	0	0	0	0	1	3	0
SOUTH PASADENA	85	82	3	0	0	0	0	0	0	0	0
ST PETERSBURG	2,579	1,965	558	3	3	0	0	3	24	21	2
ST PETERSBURG BEACH	110	109	0	0	0	0	0	0	0	1	0
TARPON SPRINGS	239	213	17	0	0	0	0	0	0	9	0
TREASURE ISLAND	56	55	1	0	0	0	0	0	0	0	0
BALANCE OF COUNTY	4,512	4,353	87	5	6	4	0	1	26	26	4
<b>POLK</b>	<b>6,966</b>	<b>6,070</b>	<b>783</b>	<b>6</b>	<b>4</b>	<b>5</b>	<b>0</b>	<b>6</b>	<b>29</b>	<b>53</b>	<b>10</b>
AUBURNDALE	178	163	13	0	0	1	0	1	0	0	0
BARTOW	184	138	44	0	0	0	0	0	0	1	1
DAVENPORT	150	129	18	0	0	0	0	0	0	3	0
DUNDEE	33	22	9	0	0	0	0	0	0	1	1
EAGLE LAKE	19	15	4	0	0	0	0	0	0	0	0
FORT MEADE	57	47	10	0	0	0	0	0	0	0	0
FROSTPROOF	41	39	1	0	0	0	0	0	0	0	1
HAINES CITY	219	179	36	1	0	0	0	0	0	3	0
LAKE ALFRED	69	54	13	0	0	0	0	1	0	1	0
LAKE WALES	222	182	39	0	0	0	0	0	0	0	1
LAKELAND	1,639	1,359	246	2	1	1	0	0	12	16	2
MULBERRY	77	68	9	0	0	0	0	0	0	0	0
WINTER HAVEN	606	468	126	0	0	1	0	1	4	5	1
BALANCE OF COUNTY	3,472	3,207	215	3	3	2	0	3	13	23	3
<b>PUTNAM</b>	<b>1,025</b>	<b>882</b>	<b>126</b>	<b>2</b>	<b>1</b>	<b>2</b>	<b>0</b>	<b>0</b>	<b>3</b>	<b>6</b>	<b>3</b>
PALATKA	169	117	48	0	0	0	0	0	1	2	1
BALANCE OF COUNTY	856	765	78	2	1	2	0	0	2	4	2
<b>SAINT JOHNS</b>	<b>2,018</b>	<b>1,887</b>	<b>105</b>	<b>1</b>	<b>4</b>	<b>1</b>	<b>0</b>	<b>1</b>	<b>10</b>	<b>8</b>	<b>1</b>
ST AUGUSTINE	308	271	33	0	0	0	0	0	2	1	1
ST AUGUSTINE BEACH	12	12	0	0	0	0	0	0	0	0	0
BALANCE OF COUNTY	1,698	1,604	72	1	4	1	0	1	8	7	0
<b>SAINT LUCIE</b>	<b>3,262</b>	<b>2,813</b>	<b>387</b>	<b>4</b>	<b>0</b>	<b>1</b>	<b>1</b>	<b>5</b>	<b>9</b>	<b>41</b>	<b>1</b>
FORT PIERCE	628	414	204	0	0	0	0	1	1	7	1
PORT ST LUCIE	1,392	1,248	108	2	0	1	1	4	6	22	0
BALANCE OF COUNTY	1,242	1,151	75	2	0	0	0	0	2	12	0
<b>SANTA ROSA</b>	<b>1,526</b>	<b>1,441</b>	<b>49</b>	<b>8</b>	<b>0</b>	<b>2</b>	<b>0</b>	<b>3</b>	<b>4</b>	<b>17</b>	<b>2</b>
GULF BREEZE	88	85	0	1	0	0	0	0	1	1	0
MILTON	143	125	15	1	0	0	0	0	0	2	0
BALANCE OF COUNTY	1,295	1,231	34	6	0	2	0	3	3	14	2
<b>SARASOTA</b>	<b>5,641</b>	<b>5,423</b>	<b>174</b>	<b>1</b>	<b>5</b>	<b>0</b>	<b>0</b>	<b>3</b>	<b>14</b>	<b>19</b>	<b>2</b>
LONGBOAT KEY	41	41	0	0	0	0	0	0	0	0	0
NORTH PORT	408	387	16	0	1	0	0	1	1	1	1
SARASOTA	631	543	82	0	1	0	0	0	2	3	0
VENICE	404	401	2	0	0	0	0	0	0	1	0

**TABLE D-6 (Cont.): RESIDENT DEATHS FOR INCORPORATED CITIES OF 2,400 OR MORE POPULATION, BY RACE, BY COUNTY, FLORIDA, 2017**

	TOTAL	WHITE	BLACK	AMER INDIAN	CHINESE	JAPANESE	HAWAIIAN	FILIPINO	OTHER ASIAN/ PAC ISL	MULTI - RACE & OTHER	UNK
<b>SARASOTA (Cont.)</b>											
BALANCE OF COUNTY	4,157	4,051	74	1	3	0	0	2	11	14	1
<b>SEMINOLE</b>	<b>3,594</b>	<b>3,081</b>	<b>378</b>	<b>4</b>	<b>4</b>	<b>4</b>	<b>1</b>	<b>8</b>	<b>50</b>	<b>61</b>	<b>3</b>
ALTAMONTE SPRINGS	353	296	44	0	0	1	1	0	1	10	0
CASSELBERRY	245	219	16	2	0	0	0	0	3	5	0
LAKE MARY	237	213	12	0	0	0	0	1	8	3	0
LONGWOOD	369	340	15	0	0	1	0	2	5	6	0
MAITLAND	32	31	0	0	0	0	0	0	0	1	0
OVIEDO	209	175	27	0	0	1	0	1	3	1	1
SANFORD	482	303	158	0	2	0	0	1	9	8	1
WINTER SPRINGS	255	239	11	1	0	0	0	0	0	4	0
BALANCE OF COUNTY	1,412	1,265	95	1	2	1	0	3	21	23	1
<b>SUMTER</b>	<b>1,921</b>	<b>1,840</b>	<b>68</b>	<b>3</b>	<b>0</b>	<b>0</b>	<b>0</b>	<b>3</b>	<b>3</b>	<b>4</b>	<b>0</b>
BUSHNELL	45	41	4	0	0	0	0	0	0	0	0
WILDWOOD	120	101	18	1	0	0	0	0	0	0	0
BALANCE OF COUNTY	1,756	1,698	46	2	0	0	0	3	3	4	0
<b>SUWANNEE</b>	<b>611</b>	<b>553</b>	<b>51</b>	<b>1</b>	<b>0</b>	<b>0</b>	<b>0</b>	<b>1</b>	<b>1</b>	<b>4</b>	<b>0</b>
LIVE OAK	102	71	31	0	0	0	0	0	0	0	0
BALANCE OF COUNTY	509	482	20	1	0	0	0	1	1	4	0
<b>TAYLOR</b>	<b>238</b>	<b>207</b>	<b>30</b>	<b>1</b>	<b>0</b>	<b>0</b>	<b>0</b>	<b>0</b>	<b>0</b>	<b>0</b>	<b>0</b>
PERRY	81	58	23	0	0	0	0	0	0	0	0
BALANCE OF COUNTY	157	149	7	1	0	0	0	0	0	0	0
<b>UNION</b>	<b>240</b>	<b>184</b>	<b>45</b>	<b>1</b>	<b>0</b>	<b>0</b>	<b>0</b>	<b>0</b>	<b>0</b>	<b>0</b>	<b>10</b>
<b>VOLUSIA</b>											
	<b>7,445</b>	<b>6,872</b>	<b>456</b>	<b>6</b>	<b>3</b>	<b>6</b>	<b>0</b>	<b>13</b>	<b>29</b>	<b>56</b>	<b>4</b>
DAYTONA BEACH	1,026	802	200	2	0	1	0	4	4	12	1
DAYTONA BEACH SHORES	63	63	0	0	0	0	0	0	0	0	0
DEBARY	240	232	7	0	0	0	0	0	0	1	0
DELAND	600	540	54	0	0	0	0	0	3	3	0
DELTONA	737	651	61	2	0	2	0	2	6	13	0
EDGEWATER	363	361	0	0	0	0	0	0	1	1	0
HOLLY HILL	274	259	13	1	0	0	0	0	0	1	0
LAKE HELEN	32	29	2	0	0	0	0	0	1	0	0
NEW SMYRNA BEACH	485	459	23	0	0	0	0	0	1	2	0
ORANGE CITY	259	246	10	0	0	0	0	0	2	1	0
ORMOND BEACH	901	876	15	0	1	1	0	0	4	4	0
PIERSON	11	11	0	0	0	0	0	0	0	0	0
PONCE INLET	32	31	0	0	0	0	0	0	0	1	0
PORT ORANGE	858	829	13	0	1	0	0	5	2	8	0
SOUTH DAYTONA	162	158	3	0	0	0	0	0	0	1	0
BALANCE OF COUNTY	1,402	1,325	55	1	1	2	0	2	5	8	3
<b>WAKULLA</b>	<b>284</b>	<b>263</b>	<b>20</b>	<b>0</b>	<b>0</b>	<b>0</b>	<b>0</b>	<b>0</b>	<b>1</b>	<b>0</b>	<b>0</b>
<b>WALTON</b>											
	<b>669</b>	<b>626</b>	<b>29</b>	<b>0</b>	<b>0</b>	<b>2</b>	<b>0</b>	<b>1</b>	<b>0</b>	<b>11</b>	<b>0</b>
DEFUNIAK SPRINGS	105	87	17	0	0	0	0	0	0	1	0
FREEPORT	25	25	0	0	0	0	0	0	0	0	0
BALANCE OF COUNTY	539	514	12	0	0	2	0	1	0	10	0
<b>WASHINGTON</b>											
	<b>326</b>	<b>295</b>	<b>27</b>	<b>1</b>	<b>0</b>	<b>0</b>	<b>0</b>	<b>0</b>	<b>0</b>	<b>3</b>	<b>0</b>
CHIPLEY	87	77	9	0	0	0	0	0	0	1	0
BALANCE OF COUNTY	239	218	18	1	0	0	0	0	0	2	0

TABLE D-7: RESIDENT DEATHS BY MONTH, BY COUNTY, FLORIDA, 2017

	TOTAL	JAN	FEB	MAR	APR	MAY	JUN	JUL	AUG	SEP	OCT	NOV	DEC
FLORIDA	203,353	18,111	16,476	17,908	16,781	16,746	16,019	16,242	16,657	16,600	17,066	16,630	18,117
ALACHUA	1,936	183	154	153	172	165	143	156	153	151	173	165	168
BAKER	270	30	21	20	24	14	14	19	27	17	26	37	21
BAY	2,060	197	152	175	166	181	177	164	181	181	157	156	173
BRADFORD	345	40	27	25	30	18	22	28	34	27	31	37	26
BREVARD	7,604	661	610	695	626	599	627	626	648	620	671	619	602
BROWARD	15,406	1,430	1,279	1,361	1,270	1,260	1,220	1,168	1,307	1,263	1,281	1,263	1,304
CALHOUN	186	18	19	14	14	12	16	13	14	16	16	19	15
CHARLOTTE	2,732	266	239	219	230	230	205	221	217	218	239	228	220
CITRUS	2,583	247	200	239	234	185	201	205	222	200	218	212	220
CLAY	1,826	151	133	163	133	139	156	136	162	184	147	148	174
COLLIER	3,508	308	307	340	301	304	234	278	276	276	283	298	303
COLUMBIA	852	61	54	75	71	63	74	74	79	68	84	73	76
MIAMI-DADE	20,575	1,878	1,626	1,735	1,689	1,713	1,598	1,699	1,605	1,727	1,710	1,688	1,907
DESOTO	379	45	29	29	36	31	35	27	29	33	28	26	31
DIXIE	240	18	19	25	22	19	20	17	18	25	17	22	18
DUVAL	8,554	697	680	789	662	713	710	675	684	679	707	753	805
ESCAMBIA	3,407	290	260	274	274	285	260	282	306	265	316	269	326
FLAGLER	1,334	125	106	119	104	120	109	100	102	94	130	112	113
FRANKLIN	115	10	8	10	9	9	7	7	4	16	9	17	9
GADSDEN	450	53	36	44	33	35	31	43	21	37	39	38	40
GILCHRIST	215	15	15	14	24	15	20	17	17	23	16	25	14
GLADES	115	8	9	12	8	6	13	12	9	6	13	13	6
GULF	195	22	16	17	16	22	8	23	16	12	14	13	16
HAMILTON	177	19	12	16	15	12	9	14	13	19	17	18	13
HARDEE	224	19	18	21	19	18	18	13	17	27	22	12	20
HENDRY	291	19	25	27	20	26	23	29	22	31	19	29	21
HERNANDO	2,779	228	240	258	244	218	195	234	220	243	222	218	259
HIGHLANDS	1,699	128	161	161	130	123	143	120	133	152	143	140	165
HILLSBOROUGH	10,610	936	817	875	866	899	827	886	905	860	877	910	952
HOLMES	242	20	28	20	26	14	15	25	20	20	17	18	19
INDIAN RIVER	1,983	171	172	175	151	175	139	158	169	159	175	161	178
JACKSON	641	64	44	54	50	64	52	56	37	38	63	52	67
JEFFERSON	175	14	13	20	18	8	9	16	18	11	19	14	15
LAFAYETTE	96	7	9	9	8	7	5	4	9	13	8	8	9
LAKE	4,367	395	376	378	357	351	335	344	383	362	374	346	366
LEE	7,505	662	625	672	642	594	573	572	585	667	645	612	656
LEON	2,010	172	174	168	157	170	147	159	182	169	160	166	186
LEVY	561	47	53	48	55	41	33	41	50	45	46	55	47
LIBERTY	73	5	4	5	3	6	10	10	4	5	3	9	9
MADISON	198	20	19	24	18	14	19	19	5	13	15	19	13
MANATEE	4,037	347	342	378	338	350	322	330	327	332	291	298	382
MARION	5,112	465	392	452	453	413	407	403	398	432	439	401	457
MARTIN	1,992	199	176	149	166	156	144	174	170	163	148	170	177
MONROE	753	76	62	60	59	68	53	54	65	75	79	59	43
NASSAU	937	77	59	81	86	78	73	86	85	69	89	76	78
OKALOOSA	1,862	164	185	169	157	142	136	149	143	138	147	150	182
OKEECHOBEE	496	50	29	41	52	44	38	41	52	36	51	29	33
ORANGE	8,196	728	643	718	676	718	688	669	655	646	698	626	731
OSCEOLA	2,406	195	187	212	209	200	186	199	193	209	168	208	240
PALM BEACH	14,944	1,293	1,163	1,334	1,218	1,219	1,247	1,190	1,199	1,225	1,284	1,225	1,347
PASCO	6,188	580	534	561	482	483	498	491	468	511	501	527	552
PINELLAS	12,062	1,070	1,022	1,053	989	1,003	928	1,002	1,005	960	1,015	975	1,040
POLK	6,966	617	539	634	581	589	565	560	557	538	583	552	651
PUTNAM	1,025	100	77	85	96	86	91	80	65	71	91	97	86
SAINT JOHNS	2,018	165	173	191	181	163	162	171	166	158	160	162	166
SAINT LUCIE	3,262	288	260	271	264	264	249	259	306	268	301	244	288
SANTA ROSA	1,526	121	141	135	129	132	113	103	142	121	121	130	138
SARASOTA	5,641	520	451	536	471	474	439	413	510	461	422	453	491
SEMINOLE	3,594	328	256	311	308	307	313	272	298	277	289	308	327
SUMTER	1,921	166	160	149	162	169	164	153	134	153	176	148	187
SUWANNEE	611	53	54	59	49	44	50	47	52	51	60	50	42
TAYLOR	238	20	20	14	31	19	19	13	16	19	16	22	29
UNION	240	20	11	25	20	14	23	16	23	21	14	26	27
VOLUSIA	7,445	669	625	682	565	617	546	568	637	588	658	584	706
WAKULLA	284	29	25	27	26	27	23	13	19	18	30	21	26
WALTON	669	64	56	56	61	58	53	60	50	52	49	44	66
WASHINGTON	326	25	38	36	22	22	27	31	12	25	28	24	36

**TABLE D-8: RECORDED DEATHS BY DISPOSITION OF REMAINS AND PERCENT OF RECORDED DEATHS, BY RACE, BY COUNTY, FLORIDA, 2017**

	NUMBER OF RECORDED DEATHS						PERCENT OF RECORDED DEATHS					
	TOTAL	BURIAL*	CREMATION	REMOVED			BURIAL*	CREMATION	REMOVED			
				FROM FL	OTHER	UNK			FROM FL	OTHER	UNK	
FLORIDA	206,160	50,086	135,903	16,952	3,182	37	24.3	65.9	8.2	1.5	0.0	
ALACHUA	3,481	1,084	2,191	175	30	1	31.1	62.9	5.0	0.9	0.0	
BAKER	159	74	75	10	0	0	46.5	47.2	6.3	0.0	0.0	
BAY	2,379	753	1,384	223	19	0	31.7	58.2	9.4	0.8	0.0	
BRADFORD	199	76	114	5	4	0	38.2	57.3	2.5	2.0	0.0	
BREVARD	7,470	1,173	5,647	482	168	0	15.7	75.6	6.5	2.2	0.0	
BROWARD	15,280	4,710	8,701	1,594	274	1	30.8	56.9	10.4	1.8	0.0	
CALHOUN	152	79	62	7	4	0	52.0	40.8	4.6	2.6	0.0	
CHARLOTTE	2,901	277	2,373	209	42	0	9.5	81.8	7.2	1.4	0.0	
CITRUS	2,441	375	1,861	151	53	1	15.4	76.2	6.2	2.2	0.0	
CLAY	2,082	531	1,371	143	36	1	25.5	65.9	6.9	1.7	0.0	
COLLIER	3,539	355	2,682	459	40	3	10.0	75.8	13.0	1.1	0.1	
COLUMBIA	1,025	365	584	47	29	0	35.6	57.0	4.6	2.8	0.0	
MIAMI-DADE	21,392	8,686	11,241	1,127	329	9	40.6	52.5	5.3	1.5	0.0	
DESOTO	329	82	221	20	6	0	24.9	67.2	6.1	1.8	0.0	
DIXIE	109	34	73	1	1	0	31.2	67.0	0.9	0.9	0.0	
DUVAL	9,581	3,088	5,476	794	220	3	32.2	57.2	8.3	2.3	0.0	
ESCAMBIA	4,157	1,587	2,061	480	27	2	38.2	49.6	11.5	0.6	0.0	
FLAGLER	1,183	153	904	121	5	0	12.9	76.4	10.2	0.4	0.0	
FRANKLIN	74	27	43	3	1	0	36.5	58.1	4.1	1.4	0.0	
GADSDEN	245	157	70	16	2	0	64.1	28.6	6.5	0.8	0.0	
GILCHRIST	118	38	76	4	0	0	32.2	64.4	3.4	0.0	0.0	
GLADES	65	22	39	4	0	0	33.8	60.0	6.2	0.0	0.0	
GULF	112	49	51	10	2	0	43.8	45.5	8.9	1.8	0.0	
HAMILTON	69	38	24	4	3	0	55.1	34.8	5.8	4.3	0.0	
HARDEE	129	63	54	10	1	1	48.8	41.9	7.8	0.8	0.8	
HENDRY	171	59	106	4	2	0	34.5	62.0	2.3	1.2	0.0	
HERNANDO	2,682	424	1,999	202	57	0	15.8	74.5	7.5	2.1	0.0	
HIGHLANDS	1,755	320	1,284	128	22	1	18.2	73.2	7.3	1.3	0.1	
HILLSBOROUGH	11,542	2,924	7,630	728	258	2	25.3	66.1	6.3	2.2	0.0	
HOLMES	193	95	58	40	0	0	49.2	30.1	20.7	0.0	0.0	
INDIAN RIVER	2,050	245	1,622	154	29	0	12.0	79.1	7.5	1.4	0.0	
JACKSON	565	299	187	71	8	0	52.9	33.1	12.6	1.4	0.0	
JEFFERSON	85	40	36	8	1	0	47.1	42.4	9.4	1.2	0.0	
LAFAYETTE	53	24	27	1	1	0	45.3	50.9	1.9	1.9	0.0	
LAKE	3,891	687	2,856	290	58	0	17.7	73.4	7.5	1.5	0.0	
LEE	7,401	842	5,792	685	81	1	11.4	78.3	9.3	1.1	0.0	
LEON	2,709	1,113	1,269	291	36	0	41.1	46.8	10.7	1.3	0.0	
LEVY	434	107	304	12	11	0	24.7	70.0	2.8	2.5	0.0	
LIBERTY	31	14	16	1	0	0	45.2	51.6	3.2	0.0	0.0	
MADISON	131	66	55	8	2	0	50.4	42.0	6.1	1.5	0.0	
MANATEE	3,894	533	2,992	309	60	0	13.7	76.8	7.9	1.5	0.0	
MARION	4,882	879	3,639	299	65	0	18.0	74.5	6.1	1.3	0.0	
MARTIN	1,972	249	1,525	164	32	2	12.6	77.3	8.3	1.6	0.1	
MONROE	549	65	429	49	6	0	11.8	78.1	8.9	1.1	0.0	
NASSAU	660	181	404	63	12	0	27.4	61.2	9.5	1.8	0.0	
OKALOOSA	1,836	475	1,142	197	22	0	25.9	62.2	10.7	1.2	0.0	
OKEECHOBEE	426	73	318	28	6	1	17.1	74.6	6.6	1.4	0.2	
ORANGE	9,460	2,452	6,042	764	200	2	25.9	63.9	8.1	2.1	0.0	
OSCEOLA	2,246	452	1,505	255	34	0	20.1	67.0	11.4	1.5	0.0	
PALM BEACH	15,656	4,243	8,791	2,411	211	0	27.1	56.2	15.4	1.3	0.0	
PASCO	5,751	839	4,444	403	65	0	14.6	77.3	7.0	1.1	0.0	
PINELLAS	13,012	2,040	9,983	842	145	2	15.7	76.7	6.5	1.1	0.0	
POLK	6,500	1,597	4,404	416	80	3	24.6	67.8	6.4	1.2	0.0	
PUTNAM	817	244	519	34	20	0	29.9	63.5	4.2	2.4	0.0	
SAINT JOHNS	1,596	279	1,212	95	10	0	17.5	75.9	6.0	0.6	0.0	
SAINT LUCIE	2,965	566	2,079	262	58	0	19.1	70.1	8.8	2.0	0.0	
SANTA ROSA	1,027	349	574	93	11	0	34.0	55.9	9.1	1.1	0.0	
SARASOTA	5,625	648	4,429	458	90	0	11.5	78.7	8.1	1.6	0.0	
SEMINOLE	3,673	870	2,495	254	54	0	23.7	67.9	6.9	1.5	0.0	
SUMTER	2,107	278	1,613	188	28	0	13.2	76.6	8.9	1.3	0.0	
SUWANNEE	343	115	198	24	6	0	33.5	57.7	7.0	1.7	0.0	
TAYLOR	166	80	78	6	2	0	48.2	47.0	3.6	1.2	0.0	
UNION	117	31	81	5	0	0	26.5	69.2	4.3	0.0	0.0	
VOLUSIA	7,514	1,111	5,806	506	90	1	14.8	77.3	6.7	1.2	0.0	
WAKULLA	131	36	85	4	6	0	27.5	64.9	3.1	4.6	0.0	
WALTON	630	155	394	74	7	0	24.6	62.5	11.7	1.1	0.0	
WASHINGTON	241	111	103	27	0	0	46.1	42.7	11.2	0.0	0.0	

\*Includes entombment.

**TABLE D-8 (Cont.): RECORDED DEATHS FOR WHITES BY DISPOSITION OF REMAINS AND PERCENT OF RECORDED DEATHS, BY COUNTY, FLORIDA, 2017**

	NUMBER OF RECORDED DEATHS						PERCENT OF RECORDED DEATHS					
	TOTAL	BURIAL*	CREMATION	REMOVED FROM FL	OTHER	UNK	BURIAL*	CREMATION	REMOVED FROM FL	OTHER	UNK	
FLORIDA	178,255	36,052	124,555	14,781	2,849	18	20.2	69.9	8.3	1.6	0.0	
ALACHUA	2,810	675	1,969	140	25	1	24.0	70.1	5.0	0.9	0.0	
BAKER	147	67	72	8	0	0	45.6	49.0	5.4	0.0	0.0	
BAY	2,126	614	1,300	195	17	0	28.9	61.1	9.2	0.8	0.0	
BRADFORD	179	62	109	4	4	0	34.6	60.9	2.2	2.2	0.0	
BREVARD	6,842	903	5,347	433	159	0	13.2	78.1	6.3	2.3	0.0	
BROWARD	11,735	2,812	7,397	1,286	240	0	24.0	63.0	11.0	2.0	0.0	
CALHOUN	139	71	58	6	4	0	51.1	41.7	4.3	2.9	0.0	
CHARLOTTE	2,769	220	2,310	198	41	0	7.9	83.4	7.2	1.5	0.0	
CITRUS	2,367	346	1,821	147	52	1	14.6	76.9	6.2	2.2	0.0	
CLAY	1,808	407	1,253	114	33	1	22.5	69.3	6.3	1.8	0.1	
COLLIER	3,399	289	2,630	442	37	1	8.5	77.4	13.0	1.1	0.0	
COLUMBIA	893	276	554	35	28	0	30.9	62.0	3.9	3.1	0.0	
MIAMI-DADE	17,081	6,554	9,479	799	244	5	38.4	55.5	4.7	1.4	0.0	
DESOTO	290	56	209	19	6	0	19.3	72.1	6.6	2.1	0.0	
DIXIE	102	30	70	1	1	0	29.4	68.6	1.0	1.0	0.0	
DUVAL	7,147	1,824	4,536	596	189	2	25.5	63.5	8.3	2.6	0.0	
ESCAMBIA	3,362	1,133	1,820	381	27	1	33.7	54.1	11.3	0.8	0.0	
FLAGLER	1,071	117	842	108	4	0	10.9	78.6	10.1	0.4	0.0	
FRANKLIN	63	21	39	2	1	0	33.3	61.9	3.2	1.6	0.0	
GADSDEN	113	47	54	10	2	0	41.6	47.8	8.8	1.8	0.0	
GILCHRIST	116	37	75	4	0	0	31.9	64.7	3.4	0.0	0.0	
GLADES	56	15	38	3	0	0	26.8	67.9	5.4	0.0	0.0	
GULF	98	40	48	8	2	0	40.8	49.0	8.2	2.0	0.0	
HAMILTON	55	29	20	3	3	0	52.7	36.4	5.5	5.5	0.0	
HARDEE	115	53	52	9	1	0	46.1	45.2	7.8	0.9	0.0	
HENDRY	147	44	98	4	1	0	29.9	66.7	2.7	0.7	0.0	
HERNANDO	2,554	376	1,931	193	54	0	14.7	75.6	7.6	2.1	0.0	
HIGHLANDS	1,611	251	1,217	121	22	0	15.6	75.5	7.5	1.4	0.0	
HILLSBOROUGH	9,556	1,987	6,744	598	227	0	20.8	70.6	6.3	2.4	0.0	
HOLMES	177	86	56	35	0	0	48.6	31.6	19.8	0.0	0.0	
INDIAN RIVER	1,925	187	1,564	145	29	0	9.7	81.2	7.5	1.5	0.0	
JACKSON	437	209	172	50	6	0	47.8	39.4	11.4	1.4	0.0	
JEFFERSON	68	28	33	6	1	0	41.2	48.5	8.8	1.5	0.0	
LAFAYETTE	51	23	26	1	1	0	45.1	51.0	2.0	2.0	0.0	
LAKE	3,562	539	2,702	266	55	0	15.1	75.9	7.5	1.5	0.0	
LEE	6,976	681	5,571	650	74	0	9.8	79.9	9.3	1.1	0.0	
LEON	1,921	578	1,098	214	31	0	30.1	57.2	11.1	1.6	0.0	
LEVY	404	93	289	12	10	0	23.0	71.5	3.0	2.5	0.0	
LIBERTY	29	13	16	0	0	0	44.8	55.2	0.0	0.0	0.0	
MADISON	96	35	51	8	2	0	36.5	53.1	8.3	2.1	0.0	
MANATEE	3,604	398	2,852	294	60	0	11.0	79.1	8.2	1.7	0.0	
MARION	4,431	636	3,458	277	60	0	14.4	78.0	6.3	1.4	0.0	
MARTIN	1,872	205	1,481	159	25	2	11.0	79.1	8.5	1.3	0.1	
MONROE	514	50	415	45	4	0	9.7	80.7	8.8	0.8	0.0	
NASSAU	627	162	395	59	11	0	25.8	63.0	9.4	1.8	0.0	
OKALOOSA	1,648	400	1,053	175	20	0	24.3	63.9	10.6	1.2	0.0	
OKEECHOBEE	396	61	305	26	3	1	15.4	77.0	6.6	0.8	0.3	
ORANGE	7,323	1,468	5,082	607	166	0	20.0	69.4	8.3	2.3	0.0	
OSCEOLA	1,952	352	1,359	211	30	0	18.0	69.6	10.8	1.5	0.0	
PALM BEACH	13,811	3,200	8,156	2,260	195	0	23.2	59.1	16.4	1.4	0.0	
PASCO	5,488	766	4,276	384	62	0	14.0	77.9	7.0	1.1	0.0	
PINELLAS	11,817	1,609	9,288	777	142	1	13.6	78.6	6.6	1.2	0.0	
POLK	5,694	1,162	4,081	373	77	1	20.4	71.7	6.6	1.4	0.0	
PUTNAM	717	182	484	31	20	0	25.4	67.5	4.3	2.8	0.0	
SAINT JOHNS	1,486	217	1,168	91	10	0	14.6	78.6	6.1	0.7	0.0	
SAINT LUCIE	2,553	333	1,932	233	55	0	13.0	75.7	9.1	2.2	0.0	
SANTA ROSA	960	312	552	85	11	0	32.5	57.5	8.9	1.1	0.0	
SARASOTA	5,389	547	4,311	446	85	0	10.2	80.0	8.3	1.6	0.0	
SEMINOLE	3,170	634	2,269	215	52	0	20.0	71.6	6.8	1.6	0.0	
SUMTER	2,025	237	1,577	184	27	0	11.7	77.9	9.1	1.3	0.0	
SUWANNEE	315	99	190	22	4	0	31.4	60.3	7.0	1.3	0.0	
TAYLOR	140	59	74	5	2	0	42.1	52.9	3.6	1.4	0.0	
UNION	81	19	58	4	0	0	23.5	71.6	4.9	0.0	0.0	
VOLUSIA	6,922	859	5,509	470	83	1	12.4	79.6	6.8	1.2	0.0	
WAKULLA	124	31	83	4	6	0	25.0	66.9	3.2	4.8	0.0	
WALTON	590	134	379	71	6	0	22.7	64.2	12.0	1.0	0.0	
WASHINGTON	209	92	98	19	0	0	44.0	46.9	9.1	0.0	0.0	

\*Includes entombment.



TABLE D-8 (Cont.): RECORDED DEATHS FOR BLACKS BY DISPOSITION OF REMAINS AND PERCENT OF RECORDED DEATHS, BY COUNTY, FLORIDA, 2017

	NUMBER OF RECORDED DEATHS						PERCENT OF RECORDED DEATHS				
	TOTAL	BURIAL*	CREMATION	REMOVED FROM FL	OTHER	UNK	BURIAL*	CREMATION	REMOVED FROM FL	OTHER	UNK
FLORIDA	23,227	12,795	8,395	1,778	247	12	55.1	36.1	7.7	1.1	0.1
ALACHUA	584	394	157	30	3	0	67.5	26.9	5.1	0.5	0.0
BAKER	11	7	2	2	0	0	63.6	18.2	18.2	0.0	0.0
BAY	198	124	50	24	0	0	62.6	25.3	12.1	0.0	0.0
BRADFORD	16	12	4	0	0	0	75.0	25.0	0.0	0.0	0.0
BREVARD	479	230	204	40	5	0	48.0	42.6	8.4	1.0	0.0
BROWARD	2,976	1,696	999	254	26	1	57.0	33.6	8.5	0.9	0.0
CALHOUN	10	7	2	1	0	0	70.0	20.0	10.0	0.0	0.0
CHARLOTTE	94	46	39	9	0	0	48.9	41.5	9.6	0.0	0.0
CITRUS	53	23	26	3	1	0	43.4	49.1	5.7	1.9	0.0
CLAY	219	111	81	24	3	0	50.7	37.0	11.0	1.4	0.0
COLLIER	92	54	26	9	1	2	58.7	28.3	9.8	1.1	2.2
COLUMBIA	116	86	19	10	1	0	74.1	16.4	8.6	0.9	0.0
MIAMI-DADE	3,873	1,989	1,534	278	69	3	51.4	39.6	7.2	1.8	0.1
DESOTO	35	25	9	1	0	0	71.4	25.7	2.9	0.0	0.0
DIXIE	6	4	2	0	0	0	66.7	33.3	0.0	0.0	0.0
DUVAL	2,145	1,170	772	173	29	1	54.5	36.0	8.1	1.4	0.0
ESCAMBIA	669	417	162	90	0	0	62.3	24.2	13.5	0.0	0.0
FLAGLER	81	31	39	10	1	0	38.3	48.1	12.3	1.2	0.0
FRANKLIN	11	6	4	1	0	0	54.5	36.4	9.1	0.0	0.0
GADSDEN	131	110	15	6	0	0	84.0	11.5	4.6	0.0	0.0
GILCHRIST	0	0	0	0	0	0	0.0	0.0	0.0	0.0	0.0
GLADES	6	5	1	0	0	0	83.3	16.7	0.0	0.0	0.0
GULF	12	9	2	1	0	0	75.0	16.7	8.3	0.0	0.0
HAMILTON	14	9	4	1	0	0	64.3	28.6	7.1	0.0	0.0
HARDEE	10	8	2	0	0	0	80.0	20.0	0.0	0.0	0.0
HENDRY	22	15	6	0	1	0	68.2	27.3	0.0	4.5	0.0
HERNANDO	93	45	41	6	1	0	48.4	44.1	6.5	1.1	0.0
HIGHLANDS	121	67	50	4	0	0	55.4	41.3	3.3	0.0	0.0
HILLSBOROUGH	1,626	850	648	102	25	1	52.3	39.9	6.3	1.5	0.1
HOLMES	16	9	2	5	0	0	56.3	12.5	31.3	0.0	0.0
INDIAN RIVER	97	52	40	5	0	0	53.6	41.2	5.2	0.0	0.0
JACKSON	119	90	9	19	1	0	75.6	7.6	16.0	0.8	0.0
JEFFERSON	17	12	3	2	0	0	70.6	17.6	11.8	0.0	0.0
LAFAYETTE	1	1	0	0	0	0	100.0	0.0	0.0	0.0	0.0
LAKE	263	137	103	21	2	0	52.1	39.2	8.0	0.8	0.0
LEE	331	146	149	30	5	1	44.1	45.0	9.1	1.5	0.3
LEON	743	523	145	73	2	0	70.4	19.5	9.8	0.3	0.0
LEVY	20	14	6	0	0	0	70.0	30.0	0.0	0.0	0.0
LIBERTY	1	1	0	0	0	0	100.0	0.0	0.0	0.0	0.0
MADISON	34	31	3	0	0	0	91.2	8.8	0.0	0.0	0.0
MANATEE	239	121	109	9	0	0	50.6	45.6	3.8	0.0	0.0
MARION	369	227	123	17	2	0	61.5	33.3	4.6	0.5	0.0
MARTIN	81	41	32	3	5	0	50.6	39.5	3.7	6.2	0.0
MONROE	27	15	9	3	0	0	55.6	33.3	11.1	0.0	0.0
NASSAU	26	17	7	2	0	0	65.4	26.9	7.7	0.0	0.0
OKALOOSA	124	65	40	18	1	0	52.4	32.3	14.5	0.8	0.0
OSCEOLA	198	79	85	31	3	0	39.9	42.9	15.7	1.5	0.0
PALM BEACH	1,549	949	470	118	12	0	61.3	30.3	7.6	0.8	0.0
PASCO	139	52	75	10	2	0	37.4	54.0	7.2	1.4	0.0
PINELLAS	945	383	508	53	1	0	40.5	53.8	5.6	0.1	0.0
POLK	699	411	253	32	2	1	58.8	36.2	4.6	0.3	0.1
PUTNAM	84	60	21	3	0	0	71.4	25.0	3.6	0.0	0.0
SAINT JOHNS	96	59	33	4	0	0	61.5	34.4	4.2	0.0	0.0
SAINT LUCIE	359	221	112	23	3	0	61.6	31.2	6.4	0.8	0.0
SANTA ROSA	40	26	10	4	0	0	65.0	25.0	10.0	0.0	0.0
SARASOTA	179	89	82	6	2	0	49.7	45.8	3.4	1.1	0.0
SEMINOLE	381	200	146	34	1	0	52.5	38.3	8.9	0.3	0.0
SUMTER	60	38	18	3	1	0	63.3	30.0	5.0	1.7	0.0
SUWANNEE	25	16	6	2	1	0	64.0	24.0	8.0	4.0	0.0
TAYLOR	23	20	2	1	0	0	87.0	8.7	4.3	0.0	0.0
UNION	32	11	20	1	0	0	34.4	62.5	3.1	0.0	0.0
VOLUSIA	467	229	204	28	6	0	49.0	43.7	6.0	1.3	0.0
WAKULLA	6	5	1	0	0	0	83.3	16.7	0.0	0.0	0.0
WALTON	29	18	7	3	1	0	62.1	24.1	10.3	3.4	0.0
WASHINGTON	27	18	3	6	0	0	66.7	11.1	22.2	0.0	0.0

\*Includes entombment.

TABLE D-8 (Cont.): RECORDED DEATHS FOR OTHERS BY DISPOSITION OF REMAINS AND PERCENT OF RECORDED DEATHS, BY COUNTY, FLORIDA, 2017

	NUMBER OF RECORDED DEATHS						PERCENT OF RECORDED DEATHS					
	TOTAL	BURIAL*	CREMATION	REMOVED FROM FL	OTHER	UNK	BURIAL*	CREMATION	REMOVED FROM FL	OTHER	UNK	
FLORIDA	4,475	1,215	2,830	387	41	2	27.2	63.2	8.6	0.9	0.0	
ALACHUA	82	14	62	5	1	0	17.1	75.6	6.1	1.2	0.0	
BAKER	1	0	1	0	0	0	0.0	100.0	0.0	0.0	0.0	
BAY	54	15	33	4	2	0	27.8	61.1	7.4	3.7	0.0	
BRADFORD	3	1	1	1	0	0	33.3	33.3	33.3	0.0	0.0	
BREVARD	148	40	96	9	3	0	27.0	64.9	6.1	2.0	0.0	
BROWARD	554	201	294	54	5	0	36.3	53.1	9.7	0.9	0.0	
CALHOUN	0	0	0	0	0	0	0.0	0.0	0.0	0.0	0.0	
CHARLOTTE	35	11	21	2	1	0	31.4	60.0	5.7	2.9	0.0	
CITRUS	20	6	13	1	0	0	30.0	65.0	5.0	0.0	0.0	
CLAY	53	13	35	5	0	0	24.5	66.0	9.4	0.0	0.0	
COLLIER	46	12	25	8	1	0	26.1	54.3	17.4	2.2	0.0	
COLUMBIA	15	3	11	1	0	0	20.0	73.3	6.7	0.0	0.0	
MIAMI-DADE	415	143	221	50	1	0	34.5	53.3	12.0	0.2	0.0	
DESOTO	4	1	3	0	0	0	25.0	75.0	0.0	0.0	0.0	
DIXIE	1	0	1	0	0	0	0.0	100.0	0.0	0.0	0.0	
DUVAL	279	92	161	25	1	0	33.0	57.7	9.0	0.4	0.0	
ESCAMBIA	122	37	75	9	0	1	30.3	61.5	7.4	0.0	0.8	
FLAGLER	30	5	22	3	0	0	16.7	73.3	10.0	0.0	0.0	
FRANKLIN	0	0	0	0	0	0	0.0	0.0	0.0	0.0	0.0	
GADSDEN	1	0	1	0	0	0	0.0	100.0	0.0	0.0	0.0	
GILCHRIST	2	1	1	0	0	0	50.0	50.0	0.0	0.0	0.0	
GLADES	3	2	0	1	0	0	66.7	0.0	33.3	0.0	0.0	
GULF	2	0	1	1	0	0	0.0	50.0	50.0	0.0	0.0	
HAMILTON	0	0	0	0	0	0	0.0	0.0	0.0	0.0	0.0	
HARDEE	1	0	0	1	0	0	0.0	0.0	100.0	0.0	0.0	
HENDRY	2	0	2	0	0	0	0.0	100.0	0.0	0.0	0.0	
HERNANDO	32	3	25	3	1	0	9.4	78.1	9.4	3.1	0.0	
HIGHLANDS	19	2	14	3	0	0	10.5	73.7	15.8	0.0	0.0	
HILLSBOROUGH	351	86	233	28	3	1	24.5	66.4	8.0	0.9	0.3	
HOLMES	0	0	0	0	0	0	0.0	0.0	0.0	0.0	0.0	
INDIAN RIVER	27	6	17	4	0	0	22.2	63.0	14.8	0.0	0.0	
JACKSON	9	0	6	2	1	0	0.0	66.7	22.2	11.1	0.0	
JEFFERSON	0	0	0	0	0	0	0.0	0.0	0.0	0.0	0.0	
LAFAYETTE	1	0	1	0	0	0	0.0	100.0	0.0	0.0	0.0	
LAKE	63	11	49	3	0	0	17.5	77.8	4.8	0.0	0.0	
LEE	89	15	68	5	1	0	16.9	76.4	5.6	1.1	0.0	
LEON	41	11	25	4	1	0	26.8	61.0	9.8	2.4	0.0	
LEVY	9	0	9	0	0	0	0.0	100.0	0.0	0.0	0.0	
LIBERTY	1	0	0	1	0	0	0.0	0.0	100.0	0.0	0.0	
MADISON	1	0	1	0	0	0	0.0	100.0	0.0	0.0	0.0	
MANATEE	50	14	30	6	0	0	28.0	60.0	12.0	0.0	0.0	
MARION	78	16	56	5	1	0	20.5	71.8	6.4	1.3	0.0	
MARTIN	15	1	12	2	0	0	6.7	80.0	13.3	0.0	0.0	
MONROE	7	0	5	1	1	0	0.0	71.4	14.3	14.3	0.0	
NASSAU	7	2	2	2	1	0	28.6	28.6	28.6	14.3	0.0	
OKALOOSA	62	10	47	4	1	0	16.1	75.8	6.5	1.6	0.0	
OKEECHOBEE	8	4	3	1	0	0	50.0	37.5	12.5	0.0	0.0	
ORANGE	472	131	307	28	6	0	27.8	65.0	5.9	1.3	0.0	
OSCEOLA	93	21	58	13	1	0	22.6	62.4	14.0	1.1	0.0	
PALM BEACH	287	94	158	31	4	0	32.8	55.1	10.8	1.4	0.0	
PASCO	103	21	72	9	1	0	20.4	69.9	8.7	1.0	0.0	
PINELLAS	242	46	183	12	1	0	19.0	75.6	5.0	0.4	0.0	
POLK	96	22	65	9	0	0	22.9	67.7	9.4	0.0	0.0	
PUTNAM	13	2	11	0	0	0	15.4	84.6	0.0	0.0	0.0	
SAINT JOHNS	13	2	11	0	0	0	15.4	84.6	0.0	0.0	0.0	
SAINT LUCIE	52	11	35	6	0	0	21.2	67.3	11.5	0.0	0.0	
SANTA ROSA	25	11	11	3	0	0	44.0	44.0	12.0	0.0	0.0	
SARASOTA	53	12	35	6	0	0	22.6	66.0	11.3	0.0	0.0	
SEMINOLE	118	33	79	5	1	0	28.0	66.9	4.2	0.8	0.0	
SUMTER	21	3	17	1	0	0	14.3	81.0	4.8	0.0	0.0	
SUWANNEE	3	0	2	0	1	0	0.0	66.7	0.0	33.3	0.0	
TAYLOR	2	0	2	0	0	0	0.0	100.0	0.0	0.0	0.0	
UNION	1	1	0	0	0	0	100.0	0.0	0.0	0.0	0.0	
VOLUSIA	121	23	90	8	0	0	19.0	74.4	6.6	0.0	0.0	
WAKULLA	1	0	1	0	0	0	0.0	100.0	0.0	0.0	0.0	
WALTON	11	3	8	0	0	0	27.3	72.7	0.0	0.0	0.0	
WASHINGTON	5	1	2	2	0	0	20.0	40.0	40.0	0.0	0.0	

\*Includes entombment.

TABLE D-9: RESIDENT DEATHS FOR 113 CAUSE GROUPS, BY RACE AND GENDER, FLORIDA, 2017

	TOTAL	WHITE	BLACK	OTHER	MALE	FEMALE
Total	203,353	176,022	22,814	4,368	107,124	96,224
Salmonella Infections	3	2	1	0	3	0
Shigellosis & Amebiasis	1	1	0	0	1	0
Certain Other Intestinal Infections	591	539	42	9	237	354
Tuberculosis	33	15	11	7	19	14
Respiratory Tuberculosis	22	9	7	6	16	6
Other Tuberculosis	11	6	4	1	3	8
Whooping Cough	0	0	0	0	0	0
Scarlet Fever & Erysipelas	0	0	0	0	0	0
Meningococcal Infection	3	2	1	0	3	0
Septicemia	2,462	2,038	359	65	1,215	1,247
Syphilis	7	4	3	0	2	5
Acute Poliomyelitis	0	0	0	0	0	0
Arthropod-Borne Viral Encephalitis	0	0	0	0	0	0
Measles	1	1	0	0	0	1
Viral Hepatitis	451	391	43	15	294	157
Human Immunodeficiency Virus (HIV)	749	296	443	10	493	256
Malaria	2	2	0	0	2	0
Other & Unspecified Infectious and Parasitic Diseases & Sequelae	434	368	59	7	233	201
Malignant Neoplasms (Cancer)	44,862	39,036	4,781	1,020	24,321	20,541
Lip, Oral Cavity, Pharynx	826	727	78	21	600	226
Esophagus	1,103	990	99	13	882	221
Stomach	780	593	158	29	469	311
Colon, Rectum and Anus	4,027	3,421	499	105	2,161	1,866
Liver & Intrahepatic Bile Ducts	1,915	1,604	255	56	1,322	593
Pancreas	3,265	2,825	343	93	1,709	1,556
Larynx	352	300	46	6	300	52
Trachea, Bronchus and Lung	11,349	10,246	901	192	6,236	5,113
Melanoma of Skin	620	609	8	3	428	192
Breast	2,985	2,475	446	64	41	2,944
Cervix Uteri	353	259	81	13	0	353
Corpus Uteri & Uterus, Part Unspecified	780	578	166	36	0	780
Ovary	1,019	884	107	28	0	1,019
Prostate	2,391	1,960	386	41	2,391	0
Kidney & Renal Pelvis	961	867	73	19	691	270
Bladder	1,428	1,311	94	23	1,049	379
Meninges, Brain, & Other Parts of Central Nervous System	1,217	1,107	81	28	694	523
Lymphoid, Hematopoietic and Related Tissue	4,378	3,830	432	115	2,530	1,848
Hodgkins Disease	81	71	6	4	44	37
Non-Hodgkins Lymphoma	1,539	1,377	121	41	879	660
Leukemia	1,853	1,658	151	44	1,115	738
Multiple Myeloma & Immunoprolifera Neoplasms	900	719	154	26	490	410
Other & Unspec--Lymphoid, Hematopoietic and Related Tissue	5	5	0	0	2	3
All Other & Unspecified Malignant Neoplasms	5,113	4,450	528	135	2,818	2,295
In Situ, Benign, Uncertain and Unknown Behavior Neoplasms	1,291	1,157	109	25	714	577
Anemias	398	286	99	13	180	218
Diabetes Mellitus	6,151	4,732	1,234	176	3,566	2,585
Nutritional Deficiencies	471	432	28	10	184	287
Malnutrition	434	396	27	10	171	263
Other Nutritional Deficiencies	37	36	1	0	13	24
Meningitis	23	17	5	1	13	10
Parkinsons Disease	2,565	2,379	127	59	1,649	916
Alzheimers Disease	6,956	6,465	401	89	2,279	4,677
Major Cardiovascular Diseases	63,236	54,644	7,218	1,331	33,227	30,009
Heart Diseases	46,159	40,311	4,935	889	25,689	20,470
Acute Rheumatic Fever & Chronic Rheumatic Heart Diseases	216	192	18	6	75	141
Hypertensive Heart Disease	3,333	2,723	538	69	1,720	1,613
Hypertensive Heart & Renal Disease	471	368	89	13	264	207
Ischemic Heart Diseases	29,075	25,724	2,775	559	16,926	12,149
Acute Myocardial Infarction	7,268	6,364	764	138	4,148	3,120
Other Acute Ischemic Heart Diseases	170	136	29	4	97	73
Other Forms of Chronic Ischemic Heart Disease	21,637	19,224	1,982	417	12,681	8,956
Atherosclerotic Cardiovascular Disease	4,083	3,627	374	77	2,437	1,646
All Other Chronic Ischemic Heart Disease	17,554	15,597	1,608	340	10,244	7,310
Other Heart Diseases	13,064	11,304	1,515	242	6,704	6,360
Acute & Subacute Endocarditis	119	104	13	2	63	56
Pericardium Diseases & Acute Myocarditis	55	45	9	1	25	30
Heart Failure	3,943	3,482	394	66	1,982	1,961
All Other Forms of Heart Disease	8,947	7,673	1,099	173	4,634	4,313

TABLE D-9 (Cont.): RESIDENT DEATHS FOR 113 CAUSE GROUPS, BY RACE AND GENDER, FLORIDA, 2017

	TOTAL	WHITE	BLACK	OTHER	MALE	FEMALE
Essential Hypertension & Hypertensive Renal Disease	2,618	2,101	448	67	1,276	1,342
Cerebrovascular Diseases (Stroke)	12,557	10,587	1,626	329	5,231	7,326
Atherosclerosis	470	424	36	10	222	248
Other Diseases of Circulatory System	1,432	1,221	173	36	809	623
Aortic Aneurysm & Dissection	656	582	55	18	414	242
Other Diseases of Arteries, Arterioles and Capillaries	776	639	118	18	395	381
Other Circulatory System Disorders	324	257	63	4	171	153
Influenza & Pneumonia	3,040	2,644	324	71	1,539	1,501
Influenza	255	228	23	4	135	120
Pneumonia	2,785	2,416	301	67	1,404	1,381
Other Acute Lower Respiratory Infections	13	10	2	1	6	7
Acute Bronchitis & Bronchiolitis	9	6	2	1	4	5
Other & Unspecified Acute Lower Respiratory Infections	4	4	0	0	2	2
Chronic Lower Respiratory Diseases (CLRD)	12,590	11,644	757	182	5,921	6,669
Bronchitis, Chronic & Unspecified	40	35	5	0	22	18
Emphysema	432	394	30	8	222	210
Asthma	178	124	48	6	61	117
Other Chronic Lower Respiratory Diseases	11,940	11,091	674	168	5,616	6,324
Pneumoconiosis & Chemical Effects	39	38	1	0	38	1
Pneumonitis Due to Solids & Liquids	1,152	1,013	122	17	664	488
Other Respiratory System Diseases	2,568	2,323	206	38	1,369	1,199
Peptic Ulcer	212	191	18	3	120	92
Appendix Diseases	23	18	4	1	11	12
Hernia	130	114	14	2	63	67
Chronic Liver Disease & Cirrhosis (CLDC)	3,080	2,807	205	65	2,012	1,068
Alcoholic Liver Disease	1,632	1,504	97	31	1,131	501
Other Chronic Liver Disease & Cirrhosis	1,448	1,303	108	34	881	567
Cholelithiasis & Other Gallbladder Disorders	221	192	24	5	116	105
Nephritis, Nephrotic Syndrome & Nephrosis	3,157	2,470	600	87	1,707	1,450
Acute & Rapidly Progressive Nephritic/Nephrotic Syndrome	45	38	7	0	30	15
Chronic Glomerulonephritis/Nephritis/Nephropathy/Renal Sclerosis	12	10	1	1	5	7
Renal Failure	3,099	2,421	592	86	1,672	1,427
Other Kidney Disorders	1	1	0	0	0	1
Kidney Infections	36	30	6	0	11	25
Hyperplasia of Prostate	36	31	5	0	36	0
Female Pelvic Organs--Inflammatory Diseases	8	7	1	0	0	8
Pregnancy, Childbirth, and the Puerperium	49	28	20	1	0	49
Pregnancy with Abortive Outcome	2	0	2	0	0	2
Other Pregnancy, Childbirth, Puerperium Complications	47	28	18	1	0	47
Perinatal Period Conditions	676	331	275	64	371	303
Congenital Malformations	551	383	141	27	275	275
Symptoms, Signs, Abnormal Clinical/Lab Findings, NEC	3,946	3,460	382	95	1,809	2,135
All Other Diseases (Residual)	23,033	20,234	2,380	399	10,103	12,930
Unintentional Injury	12,812	11,086	1,382	329	8,385	4,427
Transport Accidents	3,396	2,702	565	127	2,518	878
Motor Vehicle Accidents	3,184	2,535	529	118	2,347	837
Other Land Transport Accidents	57	47	9	1	46	11
Water/Air/Space/Other & Unspecified Transport Accidents	155	120	27	8	125	30
NonTransport Accidents	9,416	8,384	817	202	5,867	3,549
Falls	3,183	3,016	112	54	1,631	1,552
Firearms Discharge	20	15	5	0	16	4
Drowning & Submersion	415	315	79	21	309	106
Smoke, Fire, Flames Exposure	125	94	30	1	71	54
Poisoning & Noxious Substance Exposure	4,642	4,106	427	101	3,215	1,427
Other & Unspecified Nontransport Accidents & Sequelae	1,031	838	164	25	625	406
Suicide	3,187	2,916	175	94	2,474	713
Firearms Discharge	1,718	1,597	85	36	1,462	256
Other & Unspecified Means & Sequelae	1,469	1,319	90	58	1,012	457
Homicide	1,250	567	646	34	985	265
Firearms Discharge	938	372	545	20	777	161
Other & Unspecified Means & Sequelae	312	195	101	14	208	104
Legal Intervention	23	15	8	0	23	0
Events of Undetermined Intent	150	126	20	4	77	73
Firearms Discharge	14	11	1	2	11	3
Other & Unspecified Event & Sequelae	136	115	19	2	66	70
War Operations & Sequelae	0	0	0	0	0	0
Medical & Surgical Care Complications	357	280	69	8	203	154

ICD-10 codes associated with each cause of death group are presented in Appendix 3.

TABLE D-9 (Cont.): RESIDENT DEATHS FOR 113 CAUSE GROUPS, BY RACE AND GENDER, FLORIDA, 2017

	TOTAL	WHITE		BLACK		OTHER	
		MALE	FEMALE	MALE	FEMALE	MALE	FEMALE
Total	203,353	92,708	83,313	11,979	10,833	2,337	2,030
Salmonella Infections	3	2	0	1	0	0	0
Shigellosis & Amebiasis	1	1	0	0	0	0	0
Certain Other Intestinal Infections	591	212	327	21	21	4	5
Tuberculosis	33	10	5	5	6	4	3
Respiratory Tuberculosis	22	7	2	5	2	4	2
Other Tuberculosis	11	3	3	0	4	0	1
Whooping Cough	0	0	0	0	0	0	0
Scarlet Fever & Erysipelas	0	0	0	0	0	0	0
Meningococcal Infection	3	2	0	1	0	0	0
Septicemia	2,462	1,013	1,025	171	188	31	34
Syphilis	7	0	4	2	1	0	0
Acute Poliomyelitis	0	0	0	0	0	0	0
Arthropod-Borne Viral Encephalitis	0	0	0	0	0	0	0
Measles	1	0	1	0	0	0	0
Viral Hepatitis	451	259	132	23	20	10	5
Human Immunodeficiency Virus (HIV)	749	232	64	253	190	8	2
Malaria	2	2	0	0	0	0	0
Other & Unspecified Infectious and Parasitic Diseases & Sequelae	434	196	172	35	24	2	5
Malignant Neoplasms (Cancer)	44,862	21,301	17,735	2,494	2,287	512	508
Lip, Oral Cavity, Pharynx	826	526	201	56	22	18	3
Esophagus	1,103	800	190	72	27	9	4
Stomach	780	360	233	95	63	14	15
Colon, Rectum and Anus	4,027	1,828	1,593	285	214	47	58
Liver & Intrahepatic Bile Ducts	1,915	1,116	488	170	85	36	20
Pancreas	3,265	1,496	1,329	161	182	50	43
Larynx	352	252	48	42	4	6	0
Trachea, Bronchus and Lung	11,349	5,571	4,675	550	351	110	82
Melanoma of Skin	620	423	186	3	5	2	1
Breast	2,985	34	2,441	7	439	0	64
Cervix Uteri	353	0	259	0	81	0	13
Corpus Uteri & Uterus, Part Unspecified	780	0	578	0	166	0	36
Ovary	1,019	0	884	0	107	0	28
Prostate	2,391	1,960	0	386	0	41	0
Kidney & Renal Pelvis	961	623	244	55	18	12	7
Bladder	1,428	977	334	57	37	15	8
Meninges, Brain, & Other Parts of Central Nervous System	1,217	634	473	41	40	19	9
Lymphoid, Hematopoietic and Related Tissue	4,378	2,234	1,596	238	194	58	57
Hodgkins Disease	81	37	34	5	1	2	2
Non-Hodgkins Lymphoma	1,539	790	587	70	51	19	22
Leukemia	1,853	1,003	655	88	63	24	20
Multiple Myeloma & Immunoprolifera Neoplasms	900	402	317	75	79	13	13
Other & Unspec--Lymphoid, Hematopoietic and Related Tissue	5	2	3	0	0	0	0
All Other & Unspecified Malignant Neoplasms	5,113	2,467	1,983	276	252	75	60
In Situ, Benign, Uncertain and Unknown Behavior Neoplasms	1,291	646	511	53	56	15	10
Anemias	398	130	156	45	54	5	8
Diabetes Mellitus	6,151	2,816	1,916	635	599	109	67
Nutritional Deficiencies	471	164	268	11	17	9	1
Malnutrition	434	151	245	11	16	9	1
Other Nutritional Deficiencies	37	13	23	0	1	0	0
Meningitis	23	10	7	3	2	0	1
Parkinsons Disease	2,565	1,549	830	72	55	28	31
Alzheimers Disease	6,956	2,129	4,336	125	276	25	64
Major Cardiovascular Diseases	63,236	28,795	25,849	3,675	3,543	724	607
Heart Diseases	46,159	22,530	17,781	2,624	2,311	517	372
Acute Rheumatic Fever & Chronic Rheumatic Heart Diseases	216	64	128	9	9	2	4
Hypertensive Heart Disease	3,333	1,403	1,320	285	253	31	38
Hypertensive Heart & Renal Disease	471	209	159	49	40	5	8
Ischemic Heart Diseases	29,075	15,052	10,672	1,513	1,262	348	211
Acute Myocardial Infarction	7,268	3,651	2,713	407	357	88	50
Other Acute Ischemic Heart Diseases	170	75	61	19	10	2	2
Other Forms of Chronic Ischemic Heart Disease	21,637	11,326	7,898	1,087	895	258	159
Atherosclerotic Cardiovascular Disease	4,083	2,155	1,472	223	151	54	23
All Other Chronic Ischemic Heart Disease	17,554	9,171	6,426	864	744	204	136
Other Heart Diseases	13,064	5,802	5,502	768	747	131	111
Acute & Subacute Endocarditis	119	53	51	10	3	0	2
Pericardium Diseases & Acute Myocarditis	55	22	23	3	6	0	1
Heart Failure	3,943	1,761	1,721	183	211	37	29
All Other Forms of Heart Disease	8,947	3,966	3,707	572	527	94	79

TABLE D-9 (Cont.): RESIDENT DEATHS FOR 113 CAUSE GROUPS, BY RACE AND GENDER, FLORIDA, 2017

	TOTAL	WHITE		BLACK		OTHER	
		MALE	FEMALE	MALE	FEMALE	MALE	FEMALE
Essential Hypertension & Hypertensive Renal Disease	2,618	1,032	1,069	212	236	30	37
Cerebrovascular Diseases (Stroke)	12,557	4,333	6,254	731	895	156	173
Atherosclerosis	470	202	222	16	20	4	6
Other Diseases of Circulatory System	1,432	698	523	92	81	17	19
Aortic Aneurysm & Dissection	656	363	219	39	16	11	7
Other Diseases of Arteries, Arterioles and Capillaries	776	335	304	53	65	6	12
Other Circulatory System Disorders	324	135	122	35	28	1	3
Influenza & Pneumonia	3,040	1,337	1,307	160	164	42	29
Influenza	255	118	110	15	8	2	2
Pneumonia	2,785	1,219	1,197	145	156	40	27
Other Acute Lower Respiratory Infections	13	5	5	1	1	0	1
Acute Bronchitis & Bronchiolitis	9	3	3	1	1	0	1
Other & Unspecified Acute Lower Respiratory Infections	4	2	2	0	0	0	0
Chronic Lower Respiratory Diseases (CLRD)	12,590	5,426	6,218	400	357	90	92
Bronchitis, Chronic & Unspecified	40	21	14	1	4	0	0
Emphysema	432	195	199	22	8	5	3
Asthma	178	41	83	17	31	3	3
Other Chronic Lower Respiratory Diseases	11,940	5,169	5,922	360	314	82	86
Pneumoconiosis & Chemical Effects	39	37	1	1	0	0	0
Pneumonitis Due to Solids & Liquids	1,152	593	420	60	62	11	6
Other Respiratory System Diseases	2,568	1,256	1,067	97	109	15	23
Peptic Ulcer	212	107	84	12	6	1	2
Appendix Diseases	23	9	9	1	3	1	0
Hernia	130	58	56	4	10	1	1
Chronic Liver Disease & Cirrhosis (CLDC)	3,080	1,832	975	132	73	45	20
Alcoholic Liver Disease	1,632	1,045	459	63	34	23	8
Other Chronic Liver Disease & Cirrhosis	1,448	787	516	69	39	22	12
Cholelithiasis & Other Gallbladder Disorders	221	100	92	14	10	2	3
Nephritis, Nephrotic Syndrome & Nephrosis	3,157	1,398	1,072	265	335	44	43
Acute & Rapidly Progressive Nephritic/Nephrotic Syndrome	45	25	13	5	2	0	0
Chronic Glomerulonephritis/Nephritis/Nephropathy/Renal Sclerosis	12	4	6	1	0	0	1
Renal Failure	3,099	1,369	1,052	259	333	44	42
Other Kidney Disorders	1	0	1	0	0	0	0
Kidney Infections	36	10	20	1	5	0	0
Hyperplasia of Prostate	36	31	0	5	0	0	0
Female Pelvic Organs--Inflammatory Diseases	8	0	7	0	1	0	0
Pregnancy, Childbirth, and the Puerperium	49	0	28	0	20	0	1
Pregnancy with Abortive Outcome	2	0	0	0	2	0	0
Other Pregnancy, Childbirth, Puerperium Complications	47	0	28	0	18	0	1
Perinatal Period Conditions	676	182	149	149	125	35	28
Congenital Malformations	551	192	191	70	70	13	14
Symptoms, Signs, Abnormal Clinical/Lab Findings, NEC	3,946	1,561	1,898	191	191	52	43
All Other Diseases (Residual)	23,033	8,888	11,346	1,041	1,339	163	236
Unintentional Injury	12,812	7,182	3,904	958	424	234	95
Transport Accidents	3,396	2,003	699	423	142	90	37
Motor Vehicle Accidents	3,184	1,868	667	395	134	82	36
Other Land Transport Accidents	57	38	9	7	2	1	0
Water/Air/Space/Other & Unspecified Transport Accidents	155	97	23	21	6	7	1
NonTransport Accidents	9,416	5,179	3,205	535	282	144	58
Falls	3,183	1,538	1,478	60	52	33	21
Firearms Discharge	20	12	3	4	1	0	0
Drowning & Submersion	415	230	85	63	16	16	5
Smoke, Fire, Flames Exposure	125	58	36	13	17	0	1
Poisoning & Noxious Substance Exposure	4,642	2,827	1,279	303	124	79	22
Other & Unspecified Nontransport Accidents & Sequelae	1,031	514	324	92	72	16	9
Suicide	3,187	2,263	653	141	34	69	25
Firearms Discharge	1,718	1,356	241	77	8	29	7
Other & Unspecified Means & Sequelae	1,469	907	412	64	26	40	18
Homicide	1,250	393	174	564	82	25	9
Firearms Discharge	938	271	101	489	56	16	4
Other & Unspecified Means & Sequelae	312	122	73	75	26	9	5
Legal Intervention	23	15	0	8	0	0	0
Events of Undetermined Intent	150	64	62	12	8	1	3
Firearms Discharge	14	9	2	1	0	1	1
Other & Unspecified Event & Sequelae	136	55	60	11	8	0	2
War Operations & Sequelae	0	0	0	0	0	0	0
Medical & Surgical Care Complications	357	165	115	32	37	6	2

ICD-10 codes associated with each cause of death group are presented in Appendix 3.

TABLE D-10: RESIDENT DEATHS FOR 358 CAUSE GROUPS, BY AGE GROUP, FLORIDA, 2017

	AGE GROUPS														
	TOTAL	<1	1-4	5-9	10-14	15-19	20-24	25-34	35-44	45-54	55-64	65-74	75-84	85+	UNK
<b>TOTAL</b>	<b>203,353</b>	<b>1,355</b>	<b>281</b>	<b>136</b>	<b>193</b>	<b>635</b>	<b>1,330</b>	<b>4,092</b>	<b>5,186</b>	<b>11,501</b>	<b>25,536</b>	<b>37,855</b>	<b>49,286</b>	<b>65,949</b>	<b>18</b>
<b>INFECTIOUS &amp; PARASITIC DISEASES</b>	<b>4,737</b>	<b>37</b>	<b>8</b>	<b>5</b>	<b>2</b>	<b>6</b>	<b>15</b>	<b>101</b>	<b>181</b>	<b>452</b>	<b>919</b>	<b>932</b>	<b>1,006</b>	<b>1,071</b>	<b>2</b>
Cholera	0	0	0	0	0	0	0	0	0	0	0	0	0	0	0
Typhoid Fever	1	0	0	0	0	0	0	0	0	0	0	0	0	1	0
Paratyphoid Fever & Oth Salmonella	2	0	0	0	0	0	0	0	0	0	0	1	1	0	0
Shigellosis	1	0	0	0	0	0	0	0	0	0	0	0	0	1	0
Other Bacterial Food-Borne Intox	0	0	0	0	0	0	0	0	0	0	0	0	0	0	0
Amebiasis	0	0	0	0	0	0	0	0	0	0	0	0	0	0	0
Intestinal Infections/Other Spec Org	437	0	0	0	0	1	0	1	0	18	30	73	138	176	0
Diarrhea/Gastroenteritis-Infect Org	154	11	1	1	0	1	1	0	1	5	15	28	40	50	0
Respiratory Tuberculosis	22	0	0	0	0	0	0	0	0	2	3	13	3	1	0
Other Tuberculosis	11	0	0	0	0	0	0	0	0	3	4	2	1	1	0
Plague	0	0	0	0	0	0	0	0	0	0	0	0	0	0	0
Brucellosis	0	0	0	0	0	0	0	0	0	0	0	0	0	0	0
Tetanus	0	0	0	0	0	0	0	0	0	0	0	0	0	0	0
Diphtheria	0	0	0	0	0	0	0	0	0	0	0	0	0	0	0
Whooping Cough	0	0	0	0	0	0	0	0	0	0	0	0	0	0	0
Scarlet Fever & Erysipelas	0	0	0	0	0	0	0	0	0	0	0	0	0	0	0
Meningococcal Infection	3	0	0	0	1	0	0	1	0	1	0	0	0	0	0
Septicemia	2,462	18	2	2	1	4	6	32	34	131	347	523	656	706	0
Other Zoonotic/Bacterial Diseases	175	1	0	0	0	0	0	2	3	11	24	41	43	50	0
Cardiovascular Syphilis	1	0	0	0	0	0	0	0	0	0	1	0	0	0	0
Neurosyphilis	5	0	0	0	0	0	0	0	0	0	1	2	1	1	0
Other & Unspecified Syphilis	1	0	0	0	0	0	0	0	0	0	1	0	0	0	0
Gonococcal Infection	0	0	0	0	0	0	0	0	0	0	0	0	0	0	0
Other Infections-Sex Transmiss	0	0	0	0	0	0	0	0	0	0	0	0	0	0	0
Lyme Disease	0	0	0	0	0	0	0	0	0	0	0	0	0	0	0
Typhus Fever	0	0	0	0	0	0	0	0	0	0	0	0	0	0	0
Spirochetes/Chlamydia/Rickettsia	1	1	0	0	0	0	0	0	0	0	0	0	0	0	0
Acute Poliomyelitis	0	0	0	0	0	0	0	0	0	0	0	0	0	0	0
Rabies	0	0	0	0	0	0	0	0	0	0	0	0	0	0	0
Viral Encephalitis -- Arthropod-Borne	0	0	0	0	0	0	0	0	0	0	0	0	0	0	0
Yellow Fever	0	0	0	0	0	0	0	0	0	0	0	0	0	0	0
Oth Arthropod-Borne Vir/Hemorr Fev	0	0	0	0	0	0	0	0	0	0	0	0	0	0	0
Herpes Viral (Herpes Simplex) Infect	11	1	0	0	0	0	1	0	1	0	2	3	3	0	0
Zoster (Herpes Zoster)	9	0	0	0	0	0	0	0	0	0	0	2	4	3	0
Smallpox	0	0	0	0	0	0	0	0	0	0	0	0	0	0	0
Measles	1	0	0	0	0	0	1	0	0	0	0	0	0	0	0
Rubella (German Measles)	0	0	0	0	0	0	0	0	0	0	0	0	0	0	0
Viral Hepatitis	451	0	0	0	0	0	0	5	18	63	202	98	38	25	2
HIV Disease-Infect/Parasitic Dis	255	0	0	0	0	0	1	24	41	81	76	27	4	1	0
HIV Disease-Malignant Neoplasms	78	0	0	0	0	0	1	3	10	21	28	11	4	0	0
HIV Disease-Oth Spec Diseases	78	0	0	0	0	0	0	7	13	16	26	10	6	0	0
HIV Disease-Other Conditions	183	0	0	0	0	0	0	8	23	40	60	42	7	3	0
Unspecified HIV Disease	155	0	0	0	0	0	2	17	25	48	46	7	7	3	0
All Other Viral Diseases	89	5	5	2	0	0	2	0	3	7	23	17	14	11	0
Mycoses	48	0	0	0	0	0	0	1	6	0	9	11	14	7	0
Malaria	2	0	0	0	0	0	0	0	0	0	1	1	0	0	0
Leishmaniasis	0	0	0	0	0	0	0	0	0	0	0	0	0	0	0
Trypanosomiasis	0	0	0	0	0	0	0	0	0	0	0	0	0	0	0
Pneumocystosis	10	0	0	0	0	0	0	0	2	3	1	3	0	1	0
Other Protozoal Diseases	2	0	0	0	0	0	0	0	0	1	0	1	0	0	0

TABLE D-10 (Cont.): RESIDENT DEATHS FOR 358 CAUSE GROUPS, BY AGE GROUP, FLORIDA, 2017

	AGE GROUPS														
	TOTAL	<1	1-4	5-9	10-14	15-19	20-24	25-34	35-44	45-54	55-64	65-74	75-84	85+	UNK
<b>INFECTIOUS &amp; PARASITIC DISEASES (Cont.)</b>															
Schistosomiasis (Bilharziasis)	0	0	0	0	0	0	0	0	0	0	0	0	0	0	0
Other & Unspecified Helminthiasis	3	0	0	0	0	0	0	0	0	0	1	1	1	0	0
Sequelae of Tuberculosis	0	0	0	0	0	0	0	0	0	0	0	0	0	0	0
Sequelae of Poliomyelitis	10	0	0	0	0	0	0	0	0	0	1	1	4	4	0
All Other Infect/Parasit Dis & Seq	76	0	0	0	0	0	0	0	1	1	17	14	17	26	0
<b>NEOPLASMS</b>															
	<b>46,153</b>	<b>4</b>	<b>29</b>	<b>26</b>	<b>34</b>	<b>34</b>	<b>56</b>	<b>242</b>	<b>696</b>	<b>2,763</b>	<b>8,191</b>	<b>12,653</b>	<b>12,772</b>	<b>8,651</b>	<b>2</b>
Cancer: Lip	2	0	0	0	0	0	0	0	0	0	1	0	0	1	0
Cancer: Tongue	242	0	0	0	0	0	0	1	4	25	57	81	43	31	0
Cancer: Pharynx	295	0	0	0	1	0	0	0	2	31	76	97	49	39	0
Cancer: Oth--Lip/Oral/Pharynx	287	0	0	0	0	0	0	0	4	31	74	79	50	49	0
Cancer: Esophagus	1,103	0	0	0	0	1	0	2	13	65	247	353	296	126	0
Cancer: Stomach	780	0	0	0	0	0	1	9	27	73	147	187	213	123	0
Cancer: Small Intestine	92	0	0	0	0	0	0	1	3	8	17	16	28	19	0
Cancer: Colon	3,283	0	0	0	0	1	2	22	52	265	576	779	844	742	0
Cancer: Rectosigmoid/Rectum	652	0	0	0	0	0	3	0	23	66	178	135	149	98	0
Cancer: Anus & Anal Canal	92	0	0	0	0	0	0	0	4	8	31	23	15	11	0
Cancer: Liver	1,487	0	1	2	0	1	0	5	7	77	459	463	315	157	0
Cancer: Intrahepatic Bile Duct	428	0	0	0	0	0	0	4	5	30	82	129	124	54	0
Cancer: Gblad/Extrahepatic B Duct	269	0	0	0	0	0	0	3	3	8	34	85	89	47	0
Cancer: Pancreas	3,265	0	0	0	0	0	1	6	27	168	535	998	961	569	0
Cancer: Other Digestive Organs	107	0	0	0	0	0	0	0	3	8	16	43	21	16	0
Cancer: Nasal Cav/Mid Ear/Sinus	39	0	0	0	0	0	0	0	5	5	7	8	10	4	0
Cancer: Larynx	352	0	0	0	0	0	0	0	3	34	89	108	80	38	0
Cancer: Trachea/Bronchus/Lung	11,349	0	1	0	0	0	1	7	63	485	2,193	3,590	3,423	1,586	0
Cancer: Thymus/Heart/Med/Pleura	42	0	0	0	0	0	1	3	0	2	9	8	11	8	0
Cancer: Other Respir/Intrathoracic	1	0	0	0	0	0	0	0	0	0	1	0	0	0	0
Cancer: Bone & Articular Cartilage	123	0	0	2	5	5	9	11	6	8	13	20	16	28	0
Cancer: Melanoma of Skin	620	0	0	0	0	0	0	4	27	55	99	153	160	122	0
Cancer: Other Skin	349	0	0	0	0	0	0	0	2	21	66	69	85	106	0
Cancer: Mesothelioma	179	0	0	0	0	0	0	0	2	7	19	47	62	42	0
Cancer: Kaposi Sarcoma	2	0	0	0	0	0	0	0	0	0	0	0	0	2	0
Cancer: Other Meso & Soft Tissue	400	0	4	2	2	2	4	13	18	31	68	105	92	59	0
Cancer: Breast	2,985	0	0	0	0	0	0	22	136	307	618	755	622	525	0
Cancer: Vulva & Vagina	99	0	0	0	0	0	0	0	1	9	13	23	21	32	0
Cancer: Cervex Uteri	353	0	0	0	0	0	1	24	50	75	73	68	37	25	0
Cancer: Corpus Uteri/Uterus,Unsp	780	0	0	0	0	0	0	1	11	64	159	256	183	106	0
Cancer: Ovary	1,019	0	0	0	0	0	1	4	20	83	209	315	259	128	0
Cancer: Other Female Genital Org	54	0	0	0	0	0	0	0	0	6	7	14	23	4	0
Cancer: Placenta	1	0	0	0	0	0	0	0	0	1	0	0	0	0	0
Cancer: Prostate	2,391	0	0	0	0	0	0	0	1	30	189	559	827	784	1
Cancer: Testis	25	0	0	0	0	2	0	4	3	2	8	2	2	2	0
Cancer: Penis/Other Male Gen Org	28	0	0	0	0	0	0	0	0	1	2	8	11	6	0
Cancer: Kidney & Renal Pelvis	961	1	1	1	0	0	3	3	13	64	171	267	256	180	1
Cancer: Bladder	1,428	0	0	0	0	0	0	2	1	42	154	282	480	467	0
Cancer: Other Sites Urinary Tract	55	0	0	0	0	0	0	0	0	4	6	15	16	14	0
Cancer: Eye & Adnexa	19	0	0	0	0	0	0	0	1	1	4	5	5	3	0
Cancer: Brain	1,193	0	6	11	10	7	5	26	42	114	268	331	266	107	0
Cancer: Other Parts of CNS	24	0	0	1	0	1	0	0	2	1	4	8	4	3	0
Cancer: Thyroid/Oth Endo Glands	184	1	3	1	3	3	0	4	2	17	31	48	47	24	0
Cancer: Other & Unspecified Sites	3,045	0	0	2	4	2	4	18	39	193	527	822	772	662	0



TABLE D-10 (Cont.): RESIDENT DEATHS FOR 358 CAUSE GROUPS, BY AGE GROUP, FLORIDA, 2017

	TOTAL	AGE GROUPS													
		<1	1-4	5-9	10-14	15-19	20-24	25-34	35-44	45-54	55-64	65-74	75-84	85+	UNK
<b>NEOPLASMS (Cont.)</b>															
Cancer: Hodgkins Disease	81	0	0	0	0	0	0	4	6	3	15	22	16	15	0
Cancer: Non-Hodgkins Lymphoma	1,539	0	0	0	1	0	2	11	11	70	201	401	498	344	0
Cancer: Oth Lymph/Hematopoietic	5	0	0	0	0	0	0	0	0	0	1	2	1	1	0
Cancer: Immunoproliferative Dis	17	0	0	0	0	0	0	0	0	0	0	6	1	10	0
Cancer: Mult Myeloma/Plasma Cell	883	0	0	0	0	0	0	2	8	39	122	233	302	177	0
Cancer: Leukemia, Lymphoid	549	0	5	3	4	3	6	7	11	25	42	76	180	187	0
Cancer: Leukemia, Myeloid	982	0	4	0	2	3	7	8	20	45	147	268	310	168	0
Cancer: Leukemia, Monocytic	15	0	0	0	0	0	0	0	1	1	4	2	6	1	0
Cancer: Leukemia/Other & Unspec	307	0	1	1	2	1	2	2	7	14	23	59	104	91	0
CarclnSitu: Breast/Genitourinary	1	0	0	0	0	0	0	0	0	0	0	0	1	0	0
CarclnSitu: Other/Unspecified	4	0	0	0	0	0	0	0	0	0	1	1	2	0	0
Benign Neoplasm: Female Gen Org	4	0	0	0	0	0	0	0	1	1	1	1	0	0	0
Benign Neoplasm: Eye/Brain/CNS	69	0	0	0	0	0	1	1	0	4	6	17	17	23	0
Benign Neoplasm: Oth/Unspec Site	34	0	2	0	0	0	0	2	0	7	3	2	12	6	0
Neoplasms: Unk Behav/Spec Site	1,092	2	0	0	0	2	2	5	4	23	76	199	328	451	0
Neoplasms: Unk Behav/Unspec Site	87	0	1	0	0	0	0	1	2	6	12	10	27	28	0
<b>BLOOD/BLOODFORMING ORGAN DISEASES &amp; IMMUNE DISORDERS</b>															
	<b>743</b>	<b>7</b>	<b>4</b>	<b>4</b>	<b>2</b>	<b>2</b>	<b>17</b>	<b>27</b>	<b>32</b>	<b>71</b>	<b>110</b>	<b>142</b>	<b>152</b>	<b>173</b>	<b>0</b>
Anemia: Nutritional	23	0	0	0	0	0	0	1	1	2	1	2	6	10	0
Anemia: Hemolytic	76	0	1	0	0	0	11	16	11	10	8	8	6	5	0
Anemia: Aplastic	61	0	0	0	0	0	3	0	0	4	7	10	17	20	0
Anemia: Acute Posthemorrhagic	238	0	0	0	0	0	1	2	2	5	27	44	60	97	0
Coag Defects/Purpura/Hemorr	181	5	1	1	0	0	0	3	8	20	32	46	41	24	0
Other Blood/Blood-Form Organs	64	1	2	2	1	2	0	2	3	7	9	15	10	10	0
Certain Immune Mech Disorders	100	1	0	1	1	0	2	3	7	23	26	17	12	7	0
<b>ENDOCRINE, NUTRITIONAL &amp; METABOLIC DISEASES</b>															
	<b>9,174</b>	<b>12</b>	<b>9</b>	<b>5</b>	<b>10</b>	<b>15</b>	<b>21</b>	<b>103</b>	<b>239</b>	<b>664</b>	<b>1,504</b>	<b>2,228</b>	<b>2,243</b>	<b>2,121</b>	<b>0</b>
Disorders of Thyroid Gland	173	0	0	0	0	0	1	6	2	4	15	21	30	94	0
Diabetes Mellitus	6,151	0	0	0	0	6	5	52	142	461	1,060	1,639	1,572	1,214	0
Disorders of Pituitary Gland	18	1	1	0	0	0	0	0	0	1	3	2	5	5	0
Disorders of Adrenal Glands	18	0	0	0	0	0	0	0	2	0	3	3	3	7	0
Diseases of Thymus	0	0	0	0	0	0	0	0	0	0	0	0	0	0	0
Other Endocrine Diseases	40	1	0	0	0	0	0	0	3	3	4	13	8	8	0
Nutritional Marasmus	2	0	0	0	0	0	0	0	0	0	1	1	0	0	0
Other & Unspecified Malnutrition	432	0	0	0	0	0	0	3	1	10	25	52	95	246	0
Other Nutritional Deficiencies	37	0	0	0	0	0	0	0	0	0	0	4	4	29	0
Obesity & Other Hyperalimentation	533	0	0	0	1	1	4	24	57	89	148	125	66	18	0
Cystic Fibrosis	28	0	0	1	1	4	4	6	5	3	3	0	0	1	0
Fluid/Electrolyte/Acid-Base Dep	398	5	1	0	0	0	5	5	14	18	55	74	87	134	0
Other Metabolic Disorders	1,344	5	7	4	8	4	2	7	13	75	187	294	373	365	0
<b>MENTAL &amp; BEHAVIORAL DISORDERS</b>															
	<b>8,682</b>	<b>0</b>	<b>1</b>	<b>0</b>	<b>1</b>	<b>2</b>	<b>9</b>	<b>88</b>	<b>115</b>	<b>268</b>	<b>421</b>	<b>707</b>	<b>1,874</b>	<b>5,196</b>	<b>0</b>
Organic Dementia	7,441	0	0	0	0	0	0	0	0	6	82	483	1,767	5,103	0
Other Organic Mental Disorders	113	0	0	0	0	0	0	2	1	6	2	22	29	51	0
Ment/Behav Dis-Alcohol Use	724	0	0	0	0	0	0	17	51	185	263	150	47	11	0
Ment/Behav Dis-Psychoactive Sub	261	0	0	0	0	0	7	60	58	55	50	23	4	4	0
Schizophrenia/Schizotypal/Delus	27	0	0	0	0	0	0	1	1	3	5	10	6	1	0
Mood (Affective) Disorder	45	0	0	0	0	0	0	0	0	6	8	8	11	12	0
Neurotic/Stess-Related/Somatiform	27	0	0	0	0	0	0	1	0	2	8	4	6	6	0

TABLE D-10 (Cont.): RESIDENT DEATHS FOR 358 CAUSE GROUPS, BY AGE GROUP, FLORIDA, 2017

	AGE GROUPS														
	TOTAL	<1	1-4	5-9	10-14	15-19	20-24	25-34	35-44	45-54	55-64	65-74	75-84	85+	UNK
<b>MENTAL &amp; BEHAVIORAL DISORDERS (Cont.)</b>															
Mental Retardation	12	0	0	0	1	0	1	2	1	2	0	5	0	0	0
Other Mental & Behav Disorder	32	0	1	0	0	2	1	5	3	3	3	2	4	8	0
<b>NERVOUS SYSTEM DISEASES</b>															
	<b>15,091</b>	<b>9</b>	<b>17</b>	<b>8</b>	<b>17</b>	<b>24</b>	<b>35</b>	<b>79</b>	<b>129</b>	<b>269</b>	<b>660</b>	<b>1,598</b>	<b>4,193</b>	<b>8,053</b>	<b>0</b>
Meningitis	23	1	2	0	1	1	1	2	1	1	5	2	3	3	0
Other Inflammatory Diseases	68	1	1	1	1	0	0	5	7	9	14	12	10	7	0
Parkinsons Disease	2,565	0	0	0	0	0	0	0	1	6	50	373	1,064	1,071	0
Alzheimers Disease	6,956	0	0	0	0	0	0	0	0	6	75	417	1,872	4,586	0
Multiple Sclerosis	232	0	0	0	0	0	0	2	12	27	65	75	41	10	0
Epilepsy	153	2	4	1	1	4	4	24	12	26	25	20	17	13	0
Trans Cerebral Ischemic Attacks	10	0	0	0	0	0	0	0	0	0	0	0	2	8	0
Infantile Cerebral Palsy	123	0	3	4	8	10	13	19	16	13	19	12	4	2	0
Other Dis	4,961	5	7	2	6	9	17	27	80	181	407	687	1,180	2,353	0
<b>EYE &amp; ADNEXA DISEASES</b>															
	<b>4</b>	<b>0</b>	<b>0</b>	<b>0</b>	<b>0</b>	<b>0</b>	<b>0</b>	<b>0</b>	<b>0</b>	<b>0</b>	<b>0</b>	<b>1</b>	<b>3</b>	<b>0</b>	<b>0</b>
Eye & Adnexa	4	0	0	0	0	0	0	0	0	0	0	1	3	0	0
<b>EAR &amp; MASTOID PROCESS DISEASES</b>															
	<b>1</b>	<b>0</b>	<b>1</b>	<b>0</b>	<b>0</b>	<b>0</b>	<b>0</b>	<b>0</b>	<b>0</b>	<b>0</b>	<b>0</b>	<b>0</b>	<b>0</b>	<b>0</b>	<b>0</b>
Ear & Mastoid Process	1	0	1	0	0	0	0	0	0	0	0	0	0	0	0
<b>CIRCULATORY SYSTEM DISEASES</b>															
	<b>63,560</b>	<b>29</b>	<b>16</b>	<b>7</b>	<b>10</b>	<b>18</b>	<b>52</b>	<b>306</b>	<b>787</b>	<b>2,651</b>	<b>6,494</b>	<b>10,448</b>	<b>15,791</b>	<b>26,946</b>	<b>5</b>
Acute Rheumatic Fever	4	0	0	0	0	0	0	0	1	0	0	1	2	0	0
Rhuematic Mitral Valve Disease	102	0	0	0	0	0	0	1	4	11	13	24	30	19	0
Rhuematic Aortic Valve Disease	5	0	0	0	0	0	0	0	0	0	1	0	2	2	0
Disord of Both Mitral/Aortic Valves	43	0	0	0	0	0	0	0	0	3	4	8	12	16	0
Oth Chronic Rheumatic Heart Dis	62	0	0	0	0	0	1	8	2	3	8	13	11	16	0
Essential (Primary) Hypertension	1,586	0	0	0	0	0	0	4	30	85	223	280	349	615	0
Hypertensive Heart Disease	3,333	0	0	0	0	0	8	41	118	290	504	526	601	1,244	1
Hypertensive Renal Disease	1,032	0	0	0	0	0	0	2	11	41	105	182	305	386	0
Hypertensive Heart/Renal Dis	471	0	0	0	0	0	0	1	1	22	47	65	124	211	0
Acute Myocardial Infarction	7,268	0	0	0	0	0	1	15	90	366	912	1,522	1,925	2,437	0
Other Acute Ischem Heart Dis	170	0	0	0	0	0	0	0	1	14	22	29	46	58	0
Atherosclerotic Cardio Dis	4,083	0	0	0	0	0	1	9	50	254	694	804	870	1,400	1
Oth Chronic Ischemic Heart Dis	17,554	1	0	0	0	0	3	27	128	571	1,604	2,953	4,630	7,635	2
Pulmonary Embolism	457	1	0	0	0	0	1	15	26	36	92	99	107	80	0
Oth Pulm Heart/Circulation Dis	541	2	1	0	1	0	0	5	8	25	59	115	154	170	1
Acute & Subacute Endocarditis	119	0	0	0	0	0	1	19	9	14	24	22	11	19	0
Dis Pericardium/Acute Myocarditis	55	0	2	0	0	0	1	2	3	6	9	10	14	8	0
Nonrheumatic Mitral Valve Disorder	171	0	0	0	0	0	0	3	2	5	17	30	47	67	0
Nonrheumatic Aortic Valve Disorder	1,066	0	0	0	0	0	1	4	13	21	35	109	244	639	0
All Other Diseases of Endocardium	474	0	0	0	0	0	3	12	24	26	43	42	102	222	0
Cardiomyopathy	2,242	6	3	3	2	3	14	19	46	154	295	410	534	753	0
Cond Dis/Cardiac Dysrhythmias	2,808	0	3	1	2	4	3	16	36	106	286	491	713	1,147	0
Congestive Heart Failure	2,985	0	0	0	0	0	1	3	13	47	150	357	747	1,667	0
Other & Unspecified Heart Failure	958	6	0	0	0	1	0	1	6	10	50	103	193	588	0
Myocarditis/Myocardial Degen	39	2	1	1	1	1	2	8	0	2	3	8	5	5	0
Other Forms of Heart Disease	1,149	1	0	0	1	0	1	23	16	49	103	142	249	564	0
Subarachnoid Hemorrhage	379	0	0	1	1	2	1	11	28	54	86	80	54	61	0
Intracerebral/Oth Intracranial Hem	1,935	3	1	1	0	2	2	16	40	140	250	367	563	550	0

TABLE D-10 (Cont.): RESIDENT DEATHS FOR 358 CAUSE GROUPS, BY AGE GROUP, FLORIDA, 2017

	AGE GROUPS														
	TOTAL	<1	1-4	5-9	10-14	15-19	20-24	25-34	35-44	45-54	55-64	65-74	75-84	85+	UNK
<b>CIRCULATORY SYSTEM DISEASES (Cont.)</b>															
Cerebral Infarction	1,187	0	0	0	0	1	0	2	10	25	98	187	289	575	0
Stroke/Not Hemorrhage or Infarc	3,941	0	0	0	0	1	0	8	15	104	300	619	1,075	1,819	0
Other Cerebrovascular Disease	5,115	3	5	0	2	0	3	6	13	54	182	425	1,224	3,198	0
Atherosclerosis	470	0	0	0	0	0	0	0	2	8	39	67	113	241	0
Aortic Aneurysm & Dissection	656	0	0	0	0	1	2	7	14	36	85	136	187	188	0
Oth Dis Arteries/Arterioles/Cap	776	2	0	0	0	0	0	8	8	25	91	158	202	282	0
Phlebitis/Venous Embol/Thrombo	250	1	0	0	0	2	2	6	16	35	49	52	41	46	0
Other Circulatory Sys Disorders	74	1	0	0	0	0	0	4	3	9	11	12	16	18	0
<b>RESPIRATORY SYSTEM DISEASES</b>	<b>19,402</b>	<b>17</b>	<b>24</b>	<b>14</b>	<b>8</b>	<b>11</b>	<b>15</b>	<b>61</b>	<b>120</b>	<b>484</b>	<b>1,995</b>	<b>4,362</b>	<b>5,811</b>	<b>6,480</b>	<b>0</b>
Acute Pharyngitis & Tonsillitis	1	0	0	0	0	0	0	0	0	1	0	0	0	0	0
Acute Laryngitis & Tracheitis	2	0	0	1	1	0	0	0	0	0	0	0	0	0	0
Other Acute Upper Respir Infect	7	0	1	0	0	0	0	0	1	0	0	2	0	3	0
Influenza	255	0	6	4	0	2	0	1	3	11	21	40	51	116	0
Viral Pneumonia, NEC	14	2	0	0	0	1	0	0	0	1	2	1	2	5	0
Bacterial Pneumonia	228	0	0	0	1	0	1	3	4	6	33	49	58	73	0
Pneumonia--Other Organisms	2,543	4	4	2	1	2	4	17	35	86	244	423	624	1,097	0
Acute Bronchitis & Bronchiolitis	9	0	1	0	0	0	0	0	0	1	1	0	1	5	0
Oth/Unspec Acute Lower Resp Infect	4	0	0	0	0	0	0	0	0	0	2	0	0	2	0
Other Upper Resp Tract Diseases	30	1	1	0	0	0	0	1	2	3	6	5	6	5	0
Bronchitis, Not Acute or Chronic	27	0	0	0	0	0	0	0	0	3	3	7	5	9	0
Chronic Bronchitis	13	0	1	0	0	0	0	1	0	1	1	3	2	4	0
Emphysema	432	0	0	0	0	0	0	1	2	8	59	134	131	97	0
Other Chronic Obs Pulmonary Dis	1,872	0	0	1	0	0	0	5	23	224	1,235	2,881	3,782	3,721	0
Asthma	178	0	1	3	3	2	4	10	14	28	33	30	24	26	0
Bronchiectasis	68	0	0	0	0	0	0	0	0	2	3	17	15	31	0
Pneumoconioses/Chemical Effects	39	0	0	0	0	0	0	0	0	0	2	8	10	19	0
Pneumonitis Due to Food & Vomit	1,152	0	1	0	0	1	1	10	5	22	101	164	317	530	0
Other Pneumonitis--Solids & Liquids	0	0	0	0	0	0	0	0	0	0	0	0	0	0	0
Oth Lung Diseases--External Agents	11	0	0	0	0	0	0	0	0	1	0	6	3	1	0
Supp/Necrotic Cond-Low Resp Tract	53	0	0	0	0	0	0	0	4	6	13	8	14	8	0
Pleural Effusion & Plaque	113	0	0	0	0	0	0	0	1	0	6	13	28	65	0
All Other Resp Sys Diseases	2,351	10	8	3	2	3	5	12	26	80	230	571	738	663	0
<b>DIGESTIVE SYSTEM DISEASES</b>	<b>7,174</b>	<b>9</b>	<b>5</b>	<b>2</b>	<b>2</b>	<b>4</b>	<b>7</b>	<b>84</b>	<b>249</b>	<b>866</b>	<b>1,638</b>	<b>1,552</b>	<b>1,384</b>	<b>1,369</b>	<b>3</b>
Oral Cavity/Sal Glands/Jaws Dis	12	0	0	0	0	0	0	0	0	1	1	1	4	5	0
Diseases of Esophagus	138	1	1	0	0	0	0	1	0	6	12	16	29	72	0
Gastric Ulcer	66	0	0	0	0	0	0	0	0	5	15	13	13	20	0
Duodenal Ulcer	89	0	0	0	0	0	0	1	0	4	19	19	21	25	0
Peptic Ulcer, Site Unspecified	55	0	0	0	0	0	0	0	1	1	3	12	17	21	0
Gastrojejunal Ulcer	2	0	0	0	0	0	0	0	0	0	0	1	1	0	0
Gastritis & Duodenitis	21	0	0	0	0	0	0	0	0	0	5	1	4	11	0
Dyspepsia/Oth Stom/Duodenum Dis	51	1	0	0	0	0	1	0	2	2	6	5	14	20	0
Diseases of Appendix	23	0	0	1	0	0	0	0	1	2	4	6	6	3	0
Hernia	130	0	2	0	0	0	0	0	5	4	23	24	24	48	0
Crohns Disease & Ulcerative Colitis	69	0	0	0	0	0	0	2	3	4	13	13	22	12	0
Vas Disord & Intest Obs w/o Hernia	838	2	0	0	2	0	3	3	5	26	98	143	237	318	1
Diverticular Disease of Intestine	221	0	0	0	0	0	0	0	1	3	15	34	73	95	0
Other Intestine & Peritoneum Dis	289	1	1	1	0	0	0	1	3	12	36	58	90	85	1
Diseases of Peritoneum	146	0	0	0	0	1	0	2	7	10	19	37	33	37	0

TABLE D-10 (Cont.): RESIDENT DEATHS FOR 358 CAUSE GROUPS, BY AGE GROUP, FLORIDA, 2017

	AGE GROUPS														
	TOTAL	<1	1-4	5-9	10-14	15-19	20-24	25-34	35-44	45-54	55-64	65-74	75-84	85+	UNK
<b>DIGESTIVE SYSTEM DISEASES (Cont.)</b>															
Alcoholic Liver Disease	1,632	0	0	0	0	0	0	42	112	389	612	356	100	21	0
Chronic Hepatitis, NEC	4	0	0	0	0	0	0	0	1	1	0	0	2	0	0
Fibrosis & Cirrhosis of Liver	1,444	0	0	0	0	0	0	13	54	209	416	391	264	97	0
Other Diseases of Liver	810	4	1	0	0	1	2	9	33	116	211	219	146	68	0
Cholelithiasis/Oth Gallbladder Dis	221	0	0	0	0	0	0	1	5	4	21	41	62	87	0
Pancreatitis	207	0	0	0	0	0	0	9	8	37	37	42	43	31	0
Oth Dis--Biliary Tract/Pancreas	106	0	0	0	0	0	0	0	2	4	14	20	19	47	0
All Other Digestive System Dis	600	0	0	0	0	2	1	0	6	26	58	100	160	246	1
<b>SKIN AND SUBCUTANEOUS TISSUE DISEASES</b>															
Skin & Subcutaneous Tissue Infect	154	0	0	0	0	0	0	1	9	6	26	38	40	34	0
Other--Skin & Subcutan Diseases	149	0	0	0	0	2	0	1	4	12	21	29	36	44	0
<b>MUSCULOSKELETAL &amp; CONNECTIVE TISSUE</b>															
Rheumatoid Arthritis & Inflam	123	0	0	0	0	0	0	0	1	5	17	30	40	30	0
Systemic Lupus Erythematosus	100	0	0	0	0	1	2	12	19	13	22	13	10	8	0
Other Arthropat & Related Disord	243	0	1	0	0	1	2	2	15	21	33	54	57	57	0
Dorsopathies	89	0	0	0	0	0	0	0	1	4	11	25	23	25	0
Soft Tissue Disorders	112	1	1	0	0	1	0	1	4	3	26	33	27	15	0
Osteoporosis	25	0	0	0	0	0	0	0	0	0	0	4	2	19	0
Oth Ost/Chond/Muscskel/Tis Dis	136	0	0	0	0	0	0	1	3	3	23	34	32	40	0
<b>GENITOURINARY SYSTEM DISEASES</b>															
Acute/Rapid Progress Nephritic Syn	42	0	0	0	0	0	0	0	0	0	3	6	14	19	0
Nephrotic Syndrome	3	0	0	0	0	0	0	0	0	1	0	1	0	1	0
Other Glomerular Diseases	11	0	0	0	0	0	0	0	0	2	2	5	1	1	0
Renal Tubulo-Interstitial Diseases	74	1	0	0	0	0	1	4	1	2	9	11	17	28	0
Renal Failure	3,099	7	0	1	0	1	0	19	54	138	361	599	882	1,037	0
Urolithiasis	26	0	0	0	0	0	0	0	0	1	4	4	9	8	0
Other Kidney Disorders	2	0	0	0	0	0	0	0	0	0	0	0	1	1	0
Urinary Tract Infect, Site Unspec	789	1	0	0	0	0	1	5	1	12	47	118	234	370	0
Other Diseases of Urinary System	363	1	0	0	0	2	1	3	4	18	48	75	109	102	0
Hyperplasia of Prostate	36	0	0	0	0	0	0	0	0	0	1	3	11	21	0
Oth Dis of Male Genital Organs	21	0	0	0	0	0	0	0	1	1	6	2	6	5	0
Disorders of Breast	6	0	0	0	0	0	0	0	1	0	1	1	1	2	0
Inflam Dis: Female Pelvic Organs	8	0	0	0	0	0	0	1	2	0	0	2	1	2	0
Noninflam Dis: Female Gen Tract	20	0	0	0	0	0	1	0	0	1	3	2	6	7	0
<b>PREGNANCY, CHILDBIRTH &amp; THE PUERPERIUM</b>															
Ectopic Pregnancy	1	0	0	0	0	0	0	1	0	0	0	0	0	0	0
Spontaneous Abortion	0	0	0	0	0	0	0	0	0	0	0	0	0	0	0
Medical Abortion	0	0	0	0	0	0	0	0	0	0	0	0	0	0	0
Other Abortion	0	0	0	0	0	0	0	0	0	0	0	0	0	0	0
Other Pregnancy: Abort Outcome	1	0	0	0	0	0	0	1	0	0	0	0	0	0	0
Eclampsia & Pre-Eclampsia	4	0	0	0	0	0	0	4	0	0	0	0	0	0	0
Hemorr-Preg/Birth/Placenta Previa	1	0	0	0	0	0	0	0	1	0	0	0	0	0	0
Obstetric Embolism	3	0	0	0	0	0	0	3	0	0	0	0	0	0	0
Other Comp--Puerperium Related	2	0	0	0	0	0	0	0	1	1	0	0	0	0	0
All Other Direct Obstetric Causes	15	0	0	0	0	0	3	7	2	1	1	0	0	0	1

TABLE D-10 (Cont.): RESIDENT DEATHS FOR 358 CAUSE GROUPS, BY AGE GROUP, FLORIDA, 2017

	AGE GROUPS														
	TOTAL	<1	1-4	5-9	10-14	15-19	20-24	25-34	35-44	45-54	55-64	65-74	75-84	85+	UNK
<b>PREGNANCY, CHILDBIRTH &amp; THE PUERPERIUM (Cont.)</b>															
Obstetric Death-Unspec Cause	2	0	0	0	0	0	1	0	1	0	0	0	0	0	0
Oth Deaths--Preg/Childbirth/Puer	12	0	0	0	0	0	3	4	4	1	0	0	0	0	0
Indirect Obstetric Deaths	8	0	0	0	0	0	2	3	1	2	0	0	0	0	0
<b>PERINATAL PERIOD CONDITIONS</b>	<b>676</b>	<b>670</b>	<b>3</b>	<b>1</b>	<b>1</b>	<b>0</b>	<b>0</b>	<b>0</b>	<b>0</b>	<b>0</b>	<b>0</b>	<b>1</b>	<b>0</b>	<b>0</b>	<b>0</b>
Mat Comp--Pregnancy/Labor/Del	157	156	0	0	0	0	0	0	0	0	0	1	0	0	0
Short Gest & LBW Disorders	213	212	1	0	0	0	0	0	0	0	0	0	0	0	0
Birth Trauma	2	1	0	0	1	0	0	0	0	0	0	0	0	0	0
Intrauterine Hypoxia/Birth Asphyxia	27	26	0	1	0	0	0	0	0	0	0	0	0	0	0
Respiratory Distress of Newborn	27	27	0	0	0	0	0	0	0	0	0	0	0	0	0
Other Respiratory Conditions	41	39	2	0	0	0	0	0	0	0	0	0	0	0	0
Infections-Perinatal Period	58	58	0	0	0	0	0	0	0	0	0	0	0	0	0
Other & Unspecified Conditions	151	151	0	0	0	0	0	0	0	0	0	0	0	0	0
<b>CONGENITAL MALFORMATIONS</b>	<b>551</b>	<b>268</b>	<b>27</b>	<b>3</b>	<b>12</b>	<b>10</b>	<b>10</b>	<b>18</b>	<b>22</b>	<b>39</b>	<b>80</b>	<b>24</b>	<b>16</b>	<b>22</b>	<b>0</b>
Anencephaly/Sim Malformations	16	16	0	0	0	0	0	0	0	0	0	0	0	0	0
Spina Bifida	7	2	0	0	0	0	0	2	2	1	0	0	0	0	0
Other Cong Malfs of Nervous Sys	38	22	6	0	2	2	0	2	1	0	2	1	0	0	0
Congenital Malformations of Heart	124	53	12	1	5	2	3	5	10	12	9	3	6	3	0
Other Cong Malfs of Circ Sys	27	7	0	0	1	0	0	2	2	3	0	4	4	4	0
Congenital Malfs of Respiratory Sys	23	23	0	0	0	0	0	0	0	0	0	0	0	0	0
Other Cong Malfs & Deformations	177	90	7	1	1	4	5	5	5	9	20	10	5	15	0
Downs Syndrome	75	4	0	0	1	0	1	1	1	11	49	6	1	0	0
All Other Chromosomal Abnorm	64	51	2	1	2	2	1	1	1	3	0	0	0	0	0
<b>SYMPTOMS, SIGNS &amp; ABNORMAL FINDINGS</b>	<b>3,946</b>	<b>126</b>	<b>15</b>	<b>7</b>	<b>2</b>	<b>15</b>	<b>47</b>	<b>149</b>	<b>125</b>	<b>206</b>	<b>299</b>	<b>434</b>	<b>737</b>	<b>1,781</b>	<b>3</b>
Senility	1,684	0	0	0	0	0	0	0	1	5	19	115	357	1,187	0
Sudden Infant Death Syndrome	61	61	0	0	0	0	0	0	0	0	0	0	0	0	0
Other Unknown Mortality Causes	1,562	65	11	5	2	10	40	132	110	169	222	216	243	334	3
Other Symp/Signs/Abnor Lab Find	639	0	4	2	0	5	7	17	14	32	58	103	137	260	0
<b>EXTERNAL CAUSES OF MORTALITY</b>	<b>17,779</b>	<b>156</b>	<b>120</b>	<b>53</b>	<b>92</b>	<b>486</b>	<b>1,029</b>	<b>2,761</b>	<b>2,361</b>	<b>2,520</b>	<b>2,560</b>	<b>1,684</b>	<b>1,745</b>	<b>2,210</b>	<b>2</b>
Unint Inj: Railway	22	0	0	0	0	0	2	4	6	3	2	3	2	0	0
Unint Inj: MV Collision: Pedestrian	539	0	8	4	11	18	29	72	58	92	116	73	40	18	0
Unint Inj: MV Coll: Pedal Cyclist	121	0	0	2	7	6	3	11	12	22	26	20	10	2	0
Unint Inj: Motorcyclist No Train	577	0	0	0	1	28	104	126	82	90	87	45	12	2	0
Unint Inj: Motorcyclist Coll-Train	0	0	0	0	0	0	0	0	0	0	0	0	0	0	0
Unint Inj: MV Coll: Train	5	0	0	0	0	0	0	1	1	2	1	0	0	0	0
Unint Inj: MV Coll: with Non-MV	198	0	1	0	2	18	30	39	20	30	24	18	12	4	0
Unint Inj: Car/P-up/Van & Oth MV	1,267	4	8	7	11	90	136	219	169	146	139	112	132	94	0
Unint Inj: Heavy Veh/Bus & Oth MV	21	0	0	0	0	0	2	2	6	3	2	6	0	0	0
Unint Inj: MV Noncollision Accid	102	0	1	0	2	10	11	22	10	14	7	14	4	7	0
Unint Inj: Special-Use MV Accident	55	0	0	0	2	8	2	7	7	7	10	8	3	1	0
Unint Inj: MV Other & Unspec	299	1	3	5	3	11	27	51	35	47	49	23	25	19	0
Unint Inj: Streetcar	0	0	0	0	0	0	0	0	0	0	0	0	0	0	0
Unint Inj: Other Land Transport	35	0	0	1	0	0	0	3	1	3	11	7	7	2	0
Unint Inj: Water Transport	39	0	0	0	3	1	3	4	4	6	9	6	3	0	0
Unint Inj: Air & Space Transport	22	0	0	0	0	0	3	2	3	1	6	6	0	1	0
Unint Inj: Other Transp & Sequelae	94	0	1	0	0	2	3	10	14	15	28	14	6	1	0

**TABLE D-10 (Cont.): RESIDENT DEATHS FOR 358 CAUSE GROUPS, BY AGE GROUP, FLORIDA, 2017**

	TOTAL	AGE GROUPS													
		<1	1-4	5-9	10-14	15-19	20-24	25-34	35-44	45-54	55-64	65-74	75-84	85+	UNK
<b>EXTERNAL CAUSES OF MORTALITY (Cont.)</b>															
Unint Inj: Fall-Same Level	1,323	0	0	0	0	0	1	6	8	27	79	158	341	703	0
Unint Inj: Fall-One Level to Another	179	0	0	0	1	1	3	12	12	22	31	41	41	15	0
Unint Inj: Fall-Unspecified	1,681	0	0	0	0	1	0	3	19	33	107	193	480	845	0
Unint Inj: Firearms Discharge	20	1	3	1	1	2	4	2	1	2	0	1	2	0	0
Unint Inj: Explosion	6	0	0	0	0	0	0	1	2	1	0	1	0	1	0
Unint Inj: Drowning & Submersion	415	6	61	11	8	13	23	46	35	48	59	52	37	16	0
Unint Inj: Inhal/Ingest--Obs Resp	320	7	4	2	0	1	3	4	5	16	54	62	69	93	0
Unint Inj: Other Breath Threats	153	113	3	2	2	0	2	7	6	3	6	5	2	2	0
Unint Inj: Electric Current Exposure	22	0	0	0	0	0	0	2	6	8	5	1	0	0	0
Unint Inj: Radiation Exposure	0	0	0	0	0	0	0	0	0	0	0	0	0	0	0
Unint Inj: Smoke/Fire/Flame Expos	125	1	0	4	4	2	2	5	5	11	34	35	16	6	0
Unint Inj: Heat/Hot Sub Contact	7	0	0	0	0	0	1	0	1	1	3	0	1	0	0
Unint Inj: Lightning	3	0	0	0	0	0	0	1	0	1	0	0	1	0	0
Unint Inj: Earthquake/Volc/Aval/Lslide	0	0	0	0	0	0	0	0	0	0	0	0	0	0	0
Unint Inj: Cataclysmic Storm/Flood	23	0	0	0	0	0	1	1	0	3	8	5	4	1	0
Unint Inj: Poison-Drugs/Biol Subs	4,445	0	1	0	4	36	242	1,233	1,110	968	693	121	22	15	0
Unint Inj: Poison-Oth Sol/Liq	127	0	0	0	0	1	3	9	24	38	36	11	2	3	0
Unint Inj: Poison-Oth Gases/Vapors	70	0	1	1	1	2	1	17	19	9	5	8	2	4	0
Unint Inj: Other Sequelae	497	1	6	1	3	3	6	19	28	45	71	65	99	150	0
Suicide: Drugs & Biol Subs	386	0	0	0	2	6	7	25	51	97	102	51	31	13	1
Suicide: Other Sol/Liq & Vapor	10	0	0	0	0	0	0	2	0	3	2	2	0	1	0
Suicide: Other Gases & Vapors	81	0	0	0	0	0	4	10	14	14	21	13	4	1	0
Suicide: Hang/Strangle/Suffocate	732	0	0	0	5	37	62	148	138	140	130	39	21	12	0
Suicide: Firearms Discharge	1,718	0	0	0	10	61	90	205	163	302	320	268	200	99	0
Suicide: Jump From High Place	66	0	0	0	0	0	6	8	7	11	13	10	5	6	0
Suicide: Other Unspec Sequelae	194	0	0	0	0	3	10	32	26	34	46	23	11	9	0
Homicide: Drugs/Biol/Noxious Subs	2	0	0	0	0	0	0	0	2	0	0	0	0	0	0
Homicide: Hang/Strangle/Suffocate	29	0	3	0	0	2	1	6	5	1	6	2	2	1	0
Homicide: Firearms Discharge	938	0	3	6	4	106	164	297	162	90	65	31	7	3	0
Homicide: Sharp Object	105	0	0	0	0	5	16	26	18	18	14	6	2	0	0
Homicide: Blunt Object	4	0	0	0	0	0	0	1	0	1	2	0	0	0	0
Homicide: Bodily Force	2	0	0	1	0	0	0	0	0	1	0	0	0	0	0
Homicide: Sex Assault-Body Force	0	0	0	0	0	0	0	0	0	0	0	0	0	0	0
Homicide: Neg/Aban/Oth Maltreat	6	4	2	0	0	0	0	0	0	0	0	0	0	0	0
Homicide: Other Sequelae	164	12	6	3	4	2	12	20	18	26	27	16	7	11	0
Undet Inj: Poison-Drugs/Biol Subs	75	1	0	0	0	2	3	14	10	14	21	8	2	0	0
Undet Inj: Poison-Oth Sol/Liq	1	0	0	0	0	0	0	0	0	1	0	0	0	0	0
Undet Inj: Poison-Other Gases/Vap	2	0	0	0	0	0	0	1	0	0	1	0	0	0	0
Undet Inj: Firearms Discharge	14	0	0	0	0	4	1	4	0	1	3	1	0	0	0
Undet Inj: Fall/Jump/Push	0	0	0	0	0	0	0	0	0	0	0	0	0	0	0
Undet Inj: Other Sequelae	58	3	3	0	1	1	1	6	8	11	14	4	3	3	0
Legal: Execution	3	0	0	0	0	0	0	0	0	2	1	0	0	0	0
Legal: Other Interven & Seque	20	0	0	0	0	1	4	5	2	4	2	1	1	0	0
War Operations & Sequelae	0	0	0	0	0	0	0	0	0	0	0	0	0	0	0
Med/Surg Care: Therapy-Drug/Med	27	0	0	0	0	0	0	3	4	3	5	6	3	3	0
Med/Surg Care: Misadventure	1	0	0	1	0	0	0	0	0	0	0	0	0	0	0
Med/Surg Care: Oth Complications	329	2	2	1	0	2	1	7	24	29	57	89	71	43	1

ICD-10 codes associated with each cause of death group are presented in Appendix 4.

**TABLE D-11: RESIDENT DEATHS FOR SELECTED CAUSES, BY AGE GROUPS, BY COUNTY, FLORIDA, 2017**

	AGE GROUPS														
	TOTAL	<1	1-4	5-9	10-14	15-19	20-24	25-34	35-44	45-54	55-64	65-74	75-84	85+	UNK
FLORIDA	203,353	1,355	281	136	193	635	1,330	4,092	5,186	11,501	25,536	37,855	49,286	65,949	18
Heart Diseases	46,159	19	10	5	7	9	42	232	597	2,035	4,975	7,883	11,373	18,967	5
Cancer	44,862	2	26	26	34	32	53	233	689	2,722	8,092	12,423	12,385	8,143	2
Unintentional Injury	12,812	134	101	41	66	254	647	1,941	1,709	1,717	1,708	1,114	1,375	2,005	0
Chronic Lower Resp Diseases	12,590	0	2	4	3	2	4	17	39	266	1,334	3,072	3,959	3,888	0
Stroke	12,557	6	6	2	3	6	6	43	106	377	916	1,678	3,205	6,203	0
Alzheimer's Disease	6,956	0	0	0	0	0	0	0	0	6	75	417	1,872	4,586	0
Diabetes Mellitus	6,151	0	0	0	0	6	5	52	142	461	1,060	1,639	1,572	1,214	0
Suicide	3,187	0	0	0	17	107	179	430	399	601	634	406	272	141	1
Nephritis	3,157	7	0	1	0	1	0	19	54	141	366	611	898	1,059	0
Chronic Liver Disease/Cirrhosis	3,080	0	0	0	0	0	0	55	167	599	1,028	747	366	118	0
Influenza & Pneumonia	3,040	6	10	6	2	5	5	21	42	104	300	513	735	1,291	0
Hypertension	2,618	0	0	0	0	0	0	6	41	126	328	462	654	1,001	0
Parkinson's Disease	2,565	0	0	0	0	0	0	0	1	6	50	373	1,064	1,071	0
Septicemia	2,462	18	2	2	1	4	6	32	34	131	347	523	656	706	0
Benign Neoplasms	1,291	2	3	0	0	2	3	9	7	41	99	230	387	508	0
Homicide	1,250	16	14	10	8	115	193	350	205	137	114	55	18	15	0
Pneumonitis	1,152	0	1	0	0	1	1	10	5	22	101	164	317	530	0
Human Immunodeficiency Virus	749	0	0	0	0	0	4	59	112	206	236	97	28	7	0
Perinatal Period Conditions	676	670	3	1	1	0	0	0	0	0	0	1	0	0	0
Aortic Aneurysm & Dissection	656	0	0	0	0	1	2	7	14	36	85	136	187	188	0
Congenital Malformations	551	268	27	3	12	10	10	18	22	39	80	24	16	22	0
Nutritional Deficiencies	471	0	0	0	0	0	0	3	1	10	26	57	99	275	0
Atherosclerosis	470	0	0	0	0	0	0	0	2	8	39	67	113	241	0
Viral Hepatitis	451	0	0	0	0	0	0	5	18	63	202	98	38	25	2
Anemias	398	0	1	0	0	0	15	19	14	21	43	64	89	132	0
All Other Natural Causes	32,512	201	70	33	38	70	145	491	718	1,561	3,194	4,892	7,528	13,564	7
All Other External Causes	530	6	5	2	1	10	10	40	48	65	104	109	80	49	1

	AGE GROUPS														
	TOTAL	<1	1-4	5-9	10-14	15-19	20-24	25-34	35-44	45-54	55-64	65-74	75-84	85+	UNK
ALACHUA	1,936	22	4	1	2	8	17	31	45	108	270	406	409	613	0
Heart Diseases	331	0	1	0	0	0	0	0	2	15	52	60	70	131	0
Cancer	444	0	1	0	0	0	0	2	6	22	88	149	96	80	0
Unintentional Injury	115	1	0	0	0	1	7	11	14	10	11	17	19	24	0
Chronic Lower Resp Diseases	90	0	0	0	0	0	0	1	0	1	11	22	27	28	0
Stroke	110	0	0	0	0	0	1	0	0	4	11	20	24	50	0
Alzheimer's Disease	32	0	0	0	0	0	0	0	0	1	1	2	7	21	0
Diabetes Mellitus	63	0	0	0	0	0	0	0	2	5	11	20	18	7	0
Suicide	32	0	0	0	1	4	3	5	4	5	2	4	4	0	0
Nephritis	17	0	0	0	0	0	0	0	1	1	2	5	4	4	0
Chronic Liver Disease/Cirrhosis	39	0	0	0	0	0	0	2	1	4	15	9	5	3	0
Influenza & Pneumonia	29	0	0	0	0	0	0	0	1	2	2	8	5	11	0
Hypertension	18	0	0	0	0	0	0	0	1	1	2	6	3	5	0
Parkinson's Disease	33	0	0	0	0	0	0	0	0	1	0	3	14	15	0
Septicemia	29	0	0	0	0	0	0	1	0	4	5	2	10	7	0
Benign Neoplasms	10	0	0	0	0	0	0	0	0	0	1	0	3	6	0
Homicide	12	0	0	0	0	2	3	3	1	1	1	1	0	0	0
Pneumonitis	9	0	0	0	0	0	0	0	0	0	1	3	2	3	0
Human Immunodeficiency Virus	12	0	0	0	0	0	0	2	1	4	4	1	0	0	0
Perinatal Period Conditions	12	12	0	0	0	0	0	0	0	0	0	0	0	0	0
Aortic Aneurysm & Dissection	1	0	0	0	0	0	0	0	0	0	0	0	0	1	0
Congenital Malformations	8	2	1	0	0	0	0	0	1	1	3	0	0	0	0
Nutritional Deficiencies	0	0	0	0	0	0	0	0	0	0	0	0	0	0	0
Atherosclerosis	0	0	0	0	0	0	0	0	0	0	0	0	0	0	0
Viral Hepatitis	4	0	0	0	0	0	0	0	1	0	3	0	0	0	0
Anemias	6	0	0	0	0	0	1	0	1	0	0	1	0	3	0
All Other Natural Causes	471	7	1	1	1	1	2	4	7	25	41	72	97	212	0
All Other External Causes	9	0	0	0	0	0	0	0	1	1	3	1	1	2	0

ICD-10 codes associated with each cause of death group are presented in Appendix 3.

**TABLE D-11 (Cont.): RESIDENT DEATHS FOR SELECTED CAUSES, BY AGE GROUPS, BY COUNTY, FLORIDA, 2017**

	AGE GROUPS														
	TOTAL	<1	1-4	5-9	10-14	15-19	20-24	25-34	35-44	45-54	55-64	65-74	75-84	85+	UNK
BAKER	270	2	0	0	1	1	2	11	8	19	50	69	69	36	2
Heart Diseases	72	0	0	0	0	0	0	1	1	5	18	16	17	14	0
Cancer	57	0	0	0	1	1	0	2	0	3	9	22	16	3	0
Unintentional Injury	15	0	0	0	0	0	1	4	5	2	0	1	1	1	0
Chronic Lower Resp Diseases	18	0	0	0	0	0	0	0	0	0	7	6	3	2	0
Stroke	11	0	0	0	0	0	0	0	0	0	0	2	7	2	0
Alzheimer's Disease	3	0	0	0	0	0	0	0	0	0	0	1	0	2	0
Diabetes Mellitus	5	0	0	0	0	0	0	0	0	0	3	1	0	1	0
Suicide	2	0	0	0	0	0	0	0	1	0	1	0	0	0	0
Nephritis	6	0	0	0	0	0	0	0	0	0	0	3	2	1	0
Chronic Liver Disease/Cirrhosis	4	0	0	0	0	0	0	1	0	0	0	1	2	0	0
Influenza & Pneumonia	7	0	0	0	0	0	0	0	0	1	0	2	4	0	0
Hypertension	4	0	0	0	0	0	0	0	0	0	1	2	1	0	0
Parkinson's Disease	1	0	0	0	0	0	0	0	0	0	0	0	1	0	0
Septicemia	5	0	0	0	0	0	0	0	0	0	2	3	0	0	0
Benign Neoplasms	2	0	0	0	0	0	0	0	0	0	1	0	1	0	0
Homicide	4	0	0	0	0	0	1	1	0	1	1	0	0	0	0
Pneumonitis	6	0	0	0	0	0	0	0	0	1	0	2	2	1	0
Human Immunodeficiency Virus	1	0	0	0	0	0	0	0	1	0	0	0	0	0	0
Perinatal Period Conditions	1	1	0	0	0	0	0	0	0	0	0	0	0	0	0
Aortic Aneurysm & Dissection	1	0	0	0	0	0	0	0	0	0	0	0	1	0	0
Congenital Malformations	0	0	0	0	0	0	0	0	0	0	0	0	0	0	0
Nutritional Deficiencies	0	0	0	0	0	0	0	0	0	0	0	0	0	0	0
Atherosclerosis	1	0	0	0	0	0	0	0	0	0	0	1	0	0	0
Viral Hepatitis	1	0	0	0	0	0	0	0	0	1	0	0	0	0	0
Anemias	0	0	0	0	0	0	0	0	0	0	0	0	0	0	0
All Other Natural Causes	43	1	0	0	0	0	0	2	0	5	7	6	11	9	2
All Other External Causes	0	0	0	0	0	0	0	0	0	0	0	0	0	0	0

	AGE GROUPS														
	TOTAL	<1	1-4	5-9	10-14	15-19	20-24	25-34	35-44	45-54	55-64	65-74	75-84	85+	UNK
BAY	2,060	13	3	0	3	7	14	39	42	156	341	437	472	533	0
Heart Diseases	457	0	0	0	0	1	0	4	7	23	71	88	114	149	0
Cancer	457	0	0	0	2	2	0	1	9	37	104	133	108	61	0
Unintentional Injury	87	2	1	0	1	0	5	16	10	13	14	7	6	12	0
Chronic Lower Resp Diseases	187	0	0	0	0	0	0	1	1	4	27	48	48	58	0
Stroke	105	0	0	0	0	0	0	1	1	11	16	22	29	25	0
Alzheimer's Disease	92	0	0	0	0	0	0	0	0	0	0	6	23	63	0
Diabetes Mellitus	71	0	0	0	0	0	0	0	0	6	16	16	20	13	0
Suicide	44	0	0	0	0	1	5	5	4	11	5	9	3	1	0
Nephritis	34	0	0	0	0	0	0	0	0	2	4	6	11	11	0
Chronic Liver Disease/Cirrhosis	35	0	0	0	0	0	0	0	1	8	18	7	0	1	0
Influenza & Pneumonia	44	0	0	0	0	0	0	0	0	3	6	7	9	19	0
Hypertension	39	0	0	0	0	0	0	0	1	1	5	6	8	18	0
Parkinson's Disease	15	0	0	0	0	0	0	0	0	1	0	3	10	1	0
Septicemia	32	0	1	0	0	0	0	1	0	0	7	7	6	10	0
Benign Neoplasms	11	0	0	0	0	0	0	1	0	1	0	2	3	4	0
Homicide	13	0	0	0	0	2	3	4	1	2	0	0	0	1	0
Pneumonitis	19	0	0	0	0	0	0	0	0	0	3	6	7	3	0
Human Immunodeficiency Virus	4	0	0	0	0	0	0	0	0	2	1	1	0	0	0
Perinatal Period Conditions	6	6	0	0	0	0	0	0	0	0	0	0	0	0	0
Aortic Aneurysm & Dissection	5	0	0	0	0	0	0	0	0	0	0	1	3	1	0
Congenital Malformations	5	3	0	0	0	0	0	0	1	1	0	0	0	0	0
Nutritional Deficiencies	1	0	0	0	0	0	0	0	0	0	0	0	1	0	0
Atherosclerosis	0	0	0	0	0	0	0	0	0	0	0	0	0	0	0
Viral Hepatitis	13	0	0	0	0	0	0	0	0	3	3	4	3	0	0
Anemias	5	0	0	0	0	0	0	0	0	0	1	2	1	1	0
All Other Natural Causes	271	2	1	0	0	1	1	3	6	27	36	55	58	81	0
All Other External Causes	8	0	0	0	0	0	0	2	0	0	4	1	1	0	0

ICD-10 codes associated with each cause of death group are presented in Appendix 3.



**TABLE D-11 (Cont.): RESIDENT DEATHS FOR SELECTED CAUSES, BY AGE GROUPS, BY COUNTY, FLORIDA, 2017**

	TOTAL	AGE GROUPS														UNK
		<1	1-4	5-9	10-14	15-19	20-24	25-34	35-44	45-54	55-64	65-74	75-84	85+		
BRADFORD	345	5	0	0	0	2	0	7	14	17	69	70	86	75	0	
Heart Diseases	57	0	0	0	0	0	0	0	0	1	11	8	11	26	0	
Cancer	72	0	0	0	0	0	0	1	0	5	24	17	19	6	0	
Unintentional Injury	27	0	0	0	0	1	0	5	4	3	3	3	5	3	0	
Chronic Lower Resp Diseases	29	0	0	0	0	0	0	0	0	0	6	6	12	5	0	
Stroke	22	0	0	0	0	0	0	0	2	0	2	3	5	10	0	
Alzheimer's Disease	4	0	0	0	0	0	0	0	0	0	0	0	2	2	0	
Diabetes Mellitus	12	0	0	0	0	0	0	0	2	3	0	4	2	1	0	
Suicide	2	0	0	0	0	0	0	0	0	0	2	0	0	0	0	
Nephritis	5	1	0	0	0	0	0	0	0	0	0	1	3	0	0	
Chronic Liver Disease/Cirrhosis	8	0	0	0	0	0	0	0	1	0	3	3	1	0	0	
Influenza & Pneumonia	2	0	0	0	0	0	0	0	0	0	0	1	1	0	0	
Hypertension	5	0	0	0	0	0	0	0	0	0	1	2	0	2	0	
Parkinson's Disease	2	0	0	0	0	0	0	0	0	0	1	0	1	0	0	
Septicemia	2	0	0	0	0	0	0	0	0	1	0	0	0	1	0	
Benign Neoplasms	3	0	0	0	0	0	0	0	0	0	0	1	1	1	0	
Homicide	0	0	0	0	0	0	0	0	0	0	0	0	0	0	0	
Pneumonitis	0	0	0	0	0	0	0	0	0	0	0	0	0	0	0	
Human Immunodeficiency Virus	0	0	0	0	0	0	0	0	0	0	0	0	0	0	0	
Perinatal Period Conditions	1	1	0	0	0	0	0	0	0	0	0	0	0	0	0	
Aortic Aneurysm & Dissection	0	0	0	0	0	0	0	0	0	0	0	0	0	0	0	
Congenital Malformations	2	1	0	0	0	0	0	1	0	0	0	0	0	0	0	
Nutritional Deficiencies	0	0	0	0	0	0	0	0	0	0	0	0	0	0	0	
Atherosclerosis	1	0	0	0	0	0	0	0	0	0	1	0	0	0	0	
Viral Hepatitis	6	0	0	0	0	0	0	0	2	0	1	2	0	1	0	
Anemias	1	0	0	0	0	0	0	0	0	0	1	0	0	0	0	
All Other Natural Causes	79	2	0	0	0	0	0	0	3	3	13	19	22	17	0	
All Other External Causes	3	0	0	0	0	1	0	0	0	1	0	0	1	0	0	

	TOTAL	AGE GROUPS														UNK
		<1	1-4	5-9	10-14	15-19	20-24	25-34	35-44	45-54	55-64	65-74	75-84	85+		
BREVARD	7,604	27	11	1	7	18	33	134	175	403	992	1,460	1,904	2,439	0	
Heart Diseases	1,709	0	0	0	2	0	4	9	15	72	180	273	438	716	0	
Cancer	1,705	1	1	0	1	0	1	4	18	100	286	487	497	309	0	
Unintentional Injury	476	7	2	0	2	6	16	79	71	55	80	42	49	67	0	
Chronic Lower Resp Diseases	521	0	0	0	0	0	0	0	1	13	61	129	178	139	0	
Stroke	453	1	0	0	0	0	0	1	7	13	37	61	104	229	0	
Alzheimer's Disease	155	0	0	0	0	0	0	0	0	1	1	13	41	99	0	
Diabetes Mellitus	167	0	0	0	0	0	1	1	4	9	31	44	44	33	0	
Suicide	141	0	0	0	0	9	5	12	16	22	36	20	16	5	0	
Nephritis	133	0	0	0	0	0	0	2	2	5	20	23	43	38	0	
Chronic Liver Disease/Cirrhosis	151	0	0	0	0	0	0	1	5	25	57	38	23	2	0	
Influenza & Pneumonia	111	0	2	0	0	0	0	1	0	2	10	16	26	54	0	
Hypertension	85	0	0	0	0	0	0	1	0	3	13	19	21	28	0	
Parkinson's Disease	99	0	0	0	0	0	0	0	0	0	2	21	40	36	0	
Septicemia	94	1	1	0	0	0	0	1	0	8	12	15	23	33	0	
Benign Neoplasms	42	0	0	0	0	0	0	0	0	1	1	13	12	15	0	
Homicide	32	0	1	1	0	1	2	6	6	6	4	3	2	0	0	
Pneumonitis	39	0	0	0	0	0	0	0	0	1	6	7	10	15	0	
Human Immunodeficiency Virus	12	0	0	0	0	0	0	2	1	1	6	1	1	0	0	
Perinatal Period Conditions	7	7	0	0	0	0	0	0	0	0	0	0	0	0	0	
Aortic Aneurysm & Dissection	30	0	0	0	0	0	0	0	0	0	2	6	11	11	0	
Congenital Malformations	13	6	0	0	0	0	1	0	1	1	0	1	1	2	0	
Nutritional Deficiencies	26	0	0	0	0	0	0	0	0	0	2	4	7	13	0	
Atherosclerosis	19	0	0	0	0	0	0	0	0	1	5	3	4	6	0	
Viral Hepatitis	13	0	0	0	0	0	0	0	0	1	6	6	0	0	0	
Anemias	12	0	0	0	0	0	0	0	1	1	2	0	5	3	0	
All Other Natural Causes	1,334	3	4	0	2	1	3	12	25	59	126	211	303	585	0	
All Other External Causes	25	1	0	0	0	1	0	2	2	3	6	4	5	1	0	

ICD-10 codes associated with each cause of death group are presented in Appendix 3.

**TABLE D-11 (Cont.): RESIDENT DEATHS FOR SELECTED CAUSES, BY AGE GROUPS, BY COUNTY, FLORIDA, 2017**

	AGE GROUPS														
	TOTAL	<1	1-4	5-9	10-14	15-19	20-24	25-34	35-44	45-54	55-64	65-74	75-84	85+	UNK
BROWARD	15,406	109	29	14	19	48	113	380	464	943	1,951	2,669	3,345	5,321	1
Heart Diseases	3,587	2	0	1	1	1	4	17	36	166	369	573	797	1,620	0
Cancer	3,514	0	2	5	3	2	6	24	65	224	644	936	887	716	0
Unintentional Injury	1,059	3	9	2	6	22	52	196	170	180	151	99	78	91	0
Chronic Lower Resp Diseases	915	0	0	0	1	0	0	3	4	11	73	194	274	355	0
Stroke	1,526	2	1	0	0	0	0	4	13	35	72	133	333	933	0
Alzheimer's Disease	387	0	0	0	0	0	0	0	0	1	5	28	91	262	0
Diabetes Mellitus	444	0	0	0	0	0	0	5	15	27	94	114	120	69	0
Suicide	217	0	0	0	3	3	18	31	37	43	38	20	16	8	0
Nephritis	290	0	0	1	0	0	0	2	5	11	37	54	71	109	0
Chronic Liver Disease/Cirrhosis	223	0	0	0	0	0	0	2	9	47	74	48	34	9	0
Influenza & Pneumonia	148	1	0	1	0	0	0	2	2	4	13	29	28	68	0
Hypertension	219	0	0	0	0	0	0	0	2	15	34	42	56	70	0
Parkinson's Disease	223	0	0	0	0	0	0	0	0	0	3	32	69	119	0
Septicemia	113	2	0	0	0	0	0	1	2	15	13	26	30	24	0
Benign Neoplasms	91	0	0	0	0	0	0	0	0	3	10	14	25	39	0
Homicide	108	0	1	1	0	7	15	31	19	14	6	7	3	4	0
Pneumonitis	60	0	0	0	0	0	0	0	0	1	7	6	12	34	0
Human Immunodeficiency Virus	98	0	0	0	0	0	0	6	17	23	32	15	4	1	0
Perinatal Period Conditions	47	46	1	0	0	0	0	0	0	0	0	0	0	0	0
Aortic Aneurysm & Dissection	39	0	0	0	0	0	0	1	2	3	5	8	9	11	0
Congenital Malformations	54	27	5	0	0	1	1	4	2	5	8	0	0	1	0
Nutritional Deficiencies	13	0	0	0	0	0	0	0	0	0	4	1	2	6	0
Atherosclerosis	39	0	0	0	0	0	0	0	0	1	2	2	12	22	0
Viral Hepatitis	27	0	0	0	0	0	0	0	0	3	9	10	2	3	0
Anemias	42	0	0	0	0	0	4	3	1	3	4	11	9	7	0
All Other Natural Causes	1,891	25	9	3	5	11	13	43	61	102	234	263	382	739	1
All Other External Causes	32	1	1	0	0	1	0	5	2	6	10	4	1	1	0

	AGE GROUPS														
	TOTAL	<1	1-4	5-9	10-14	15-19	20-24	25-34	35-44	45-54	55-64	65-74	75-84	85+	UNK
CALHOUN	186	2	0	0	0	0	2	4	4	10	33	48	46	35	2
Heart Diseases	32	0	0	0	0	0	0	0	0	2	3	13	9	4	1
Cancer	44	0	0	0	0	0	0	1	0	2	13	11	14	3	0
Unintentional Injury	7	0	0	0	0	0	1	1	1	0	3	1	0	0	0
Chronic Lower Resp Diseases	14	0	0	0	0	0	0	0	0	0	3	3	4	4	0
Stroke	7	0	0	0	0	0	0	0	1	0	1	3	1	1	0
Alzheimer's Disease	14	0	0	0	0	0	0	0	0	0	0	1	6	7	0
Diabetes Mellitus	4	0	0	0	0	0	0	0	0	1	1	1	1	0	0
Suicide	3	0	0	0	0	0	1	0	0	1	0	0	0	0	1
Nephritis	5	0	0	0	0	0	0	0	0	0	0	1	3	1	0
Chronic Liver Disease/Cirrhosis	4	0	0	0	0	0	0	0	0	1	1	1	1	0	0
Influenza & Pneumonia	2	0	0	0	0	0	0	0	0	0	0	0	1	1	0
Hypertension	3	0	0	0	0	0	0	0	0	0	1	1	1	0	0
Parkinson's Disease	3	0	0	0	0	0	0	0	0	0	0	0	1	2	0
Septicemia	2	0	0	0	0	0	0	0	1	0	0	1	0	0	0
Benign Neoplasms	2	0	0	0	0	0	0	0	0	0	0	1	0	1	0
Homicide	0	0	0	0	0	0	0	0	0	0	0	0	0	0	0
Pneumonitis	1	0	0	0	0	0	0	0	0	0	0	1	0	0	0
Human Immunodeficiency Virus	0	0	0	0	0	0	0	0	0	0	0	0	0	0	0
Perinatal Period Conditions	0	0	0	0	0	0	0	0	0	0	0	0	0	0	0
Aortic Aneurysm & Dissection	0	0	0	0	0	0	0	0	0	0	0	0	0	0	0
Congenital Malformations	1	1	0	0	0	0	0	0	0	0	0	0	0	0	0
Nutritional Deficiencies	1	0	0	0	0	0	0	0	0	0	1	0	0	0	0
Atherosclerosis	1	0	0	0	0	0	0	0	0	0	0	1	0	0	0
Viral Hepatitis	0	0	0	0	0	0	0	0	0	0	0	0	0	0	0
Anemias	0	0	0	0	0	0	0	0	0	0	0	0	0	0	0
All Other Natural Causes	34	1	0	0	0	0	0	1	1	2	6	8	4	11	0
All Other External Causes	2	0	0	0	0	0	0	1	0	1	0	0	0	0	0

ICD-10 codes associated with each cause of death group are presented in Appendix 3.

**TABLE D-11 (Cont.): RESIDENT DEATHS FOR SELECTED CAUSES, BY AGE GROUPS, BY COUNTY, FLORIDA, 2017**

	AGE GROUPS														
	TOTAL	<1	1-4	5-9	10-14	15-19	20-24	25-34	35-44	45-54	55-64	65-74	75-84	85+	UNK
CHARLOTTE	2,732	9	3	2	1	4	11	22	32	113	276	530	774	954	1
Heart Diseases	615	0	0	0	0	1	1	2	6	21	57	110	180	237	0
Cancer	630	0	1	1	0	0	0	0	3	21	94	174	209	127	0
Unintentional Injury	84	0	0	0	1	0	8	7	4	13	8	12	16	15	0
Chronic Lower Resp Diseases	176	0	1	0	0	0	0	0	0	3	6	48	48	70	0
Stroke	148	0	0	0	0	0	0	0	0	5	6	16	42	79	0
Alzheimer's Disease	151	0	0	0	0	0	0	0	0	0	2	13	39	97	0
Diabetes Mellitus	78	0	0	0	0	0	0	0	0	6	9	16	22	25	0
Suicide	31	0	0	0	0	1	0	3	3	6	5	7	3	3	0
Nephritis	43	0	0	0	0	0	0	0	1	0	6	4	20	12	0
Chronic Liver Disease/Cirrhosis	50	0	0	0	0	0	0	1	2	10	19	9	7	2	0
Influenza & Pneumonia	52	0	0	0	0	0	0	0	0	2	1	8	12	29	0
Hypertension	35	0	0	0	0	0	0	0	1	1	8	4	7	14	0
Parkinson's Disease	35	0	0	0	0	0	0	0	0	0	0	7	12	16	0
Septicemia	52	0	0	0	0	0	0	1	1	2	6	11	15	16	0
Benign Neoplasms	14	0	0	0	0	0	0	0	0	0	2	3	3	6	0
Homicide	4	0	0	0	0	0	1	0	1	2	0	0	0	0	0
Pneumonitis	33	0	0	0	0	0	0	0	0	0	4	1	6	22	0
Human Immunodeficiency Virus	0	0	0	0	0	0	0	0	0	0	0	0	0	0	0
Perinatal Period Conditions	5	5	0	0	0	0	0	0	0	0	0	0	0	0	0
Aortic Aneurysm & Dissection	7	0	0	0	0	0	0	1	0	0	1	3	1	1	0
Congenital Malformations	5	2	0	0	0	0	0	0	0	0	2	0	0	1	0
Nutritional Deficiencies	0	0	0	0	0	0	0	0	0	0	0	0	0	0	0
Atherosclerosis	1	0	0	0	0	0	0	0	0	0	0	0	0	1	0
Viral Hepatitis	6	0	0	0	0	0	0	0	1	1	3	1	0	0	0
Anemias	8	0	0	0	0	0	0	0	0	0	0	2	2	4	0
All Other Natural Causes	465	2	1	1	0	2	1	7	8	20	36	80	130	176	1
All Other External Causes	4	0	0	0	0	0	0	0	1	0	1	1	0	1	0

	AGE GROUPS														
	TOTAL	<1	1-4	5-9	10-14	15-19	20-24	25-34	35-44	45-54	55-64	65-74	75-84	85+	UNK
CITRUS	2,583	7	0	1	0	5	11	25	40	111	295	544	730	814	0
Heart Diseases	731	0	0	0	0	0	0	1	2	21	61	128	212	306	0
Cancer	542	0	0	0	0	0	2	0	2	28	88	155	181	86	0
Unintentional Injury	131	2	0	0	0	3	7	14	12	17	16	20	19	21	0
Chronic Lower Resp Diseases	257	0	0	0	0	0	0	0	1	5	21	71	81	78	0
Stroke	204	0	0	0	0	0	0	1	1	5	15	22	57	103	0
Alzheimer's Disease	32	0	0	0	0	0	0	0	0	0	0	3	8	21	0
Diabetes Mellitus	83	0	0	0	0	0	0	2	2	5	12	23	28	11	0
Suicide	37	0	0	0	0	1	0	2	5	4	9	8	4	4	0
Nephritis	27	0	0	0	0	0	0	0	0	2	2	8	7	8	0
Chronic Liver Disease/Cirrhosis	52	0	0	0	0	0	0	0	2	9	24	9	7	1	0
Influenza & Pneumonia	14	1	0	0	0	0	0	0	0	0	4	3	3	3	0
Hypertension	85	0	0	0	0	0	0	0	1	2	5	17	25	35	0
Parkinson's Disease	29	0	0	0	0	0	0	0	0	0	0	5	14	10	0
Septicemia	14	0	0	0	0	0	0	0	1	0	2	3	6	2	0
Benign Neoplasms	16	0	0	0	0	0	0	0	0	0	1	3	3	9	0
Homicide	5	0	0	0	0	0	0	1	2	1	0	1	0	0	0
Pneumonitis	0	0	0	0	0	0	0	0	0	0	0	0	0	0	0
Human Immunodeficiency Virus	3	0	0	0	0	0	0	0	0	1	1	1	0	0	0
Perinatal Period Conditions	0	0	0	0	0	0	0	0	0	0	0	0	0	0	0
Aortic Aneurysm & Dissection	3	0	0	0	0	0	0	0	0	0	1	2	0	0	0
Congenital Malformations	4	2	0	0	0	0	0	0	0	0	1	1	1	0	0
Nutritional Deficiencies	8	0	0	0	0	0	0	0	0	0	0	1	1	6	0
Atherosclerosis	4	0	0	0	0	0	0	0	0	0	0	1	2	1	0
Viral Hepatitis	1	0	0	0	0	0	0	0	0	0	1	0	0	0	0
Anemias	4	0	0	0	0	0	0	0	0	0	0	1	1	2	0
All Other Natural Causes	293	2	0	1	0	1	2	4	8	11	30	57	70	107	0
All Other External Causes	4	0	0	0	0	0	0	0	1	0	1	1	1	0	0

ICD-10 codes associated with each cause of death group are presented in Appendix 3.

**TABLE D-11 (Cont.): RESIDENT DEATHS FOR SELECTED CAUSES, BY AGE GROUPS, BY COUNTY, FLORIDA, 2017**

	AGE GROUPS														
	TOTAL	<1	1-4	5-9	10-14	15-19	20-24	25-34	35-44	45-54	55-64	65-74	75-84	85+	UNK
CLAY	1,826	10	3	2	1	8	10	55	59	113	277	391	442	455	0
Heart Diseases	324	0	0	0	0	0	0	2	9	24	41	67	85	96	0
Cancer	412	0	2	0	1	0	0	1	9	27	93	129	104	46	0
Unintentional Injury	131	1	1	1	0	2	8	25	22	17	19	13	10	12	0
Chronic Lower Resp Diseases	150	0	0	0	0	0	0	0	1	3	14	40	57	35	0
Stroke	88	0	0	0	0	1	0	1	0	1	8	10	27	40	0
Alzheimer's Disease	32	0	0	0	0	0	0	0	0	0	0	3	14	15	0
Diabetes Mellitus	41	0	0	0	0	0	0	1	1	6	7	13	11	2	0
Suicide	38	0	0	0	0	4	1	7	5	10	5	4	0	2	0
Nephritis	26	0	0	0	0	0	0	3	0	0	2	4	8	9	0
Chronic Liver Disease/Cirrhosis	33	0	0	0	0	0	0	3	4	4	11	5	4	2	0
Influenza & Pneumonia	34	0	0	0	0	0	0	0	0	3	6	12	5	8	0
Hypertension	26	0	0	0	0	0	0	0	0	2	4	6	4	10	0
Parkinson's Disease	17	0	0	0	0	0	0	0	0	0	1	3	10	3	0
Septicemia	24	0	0	0	0	0	0	0	0	0	3	11	8	2	0
Benign Neoplasms	14	0	0	0	0	0	0	0	0	2	2	4	3	3	0
Homicide	5	0	0	0	0	0	1	1	2	0	1	0	0	0	0
Pneumonitis	10	0	0	0	0	0	0	0	0	0	0	1	3	6	0
Human Immunodeficiency Virus	3	0	0	0	0	0	0	0	0	2	1	0	0	0	0
Perinatal Period Conditions	3	3	0	0	0	0	0	0	0	0	0	0	0	0	0
Aortic Aneurysm & Dissection	13	0	0	0	0	0	0	0	0	1	2	3	4	3	0
Congenital Malformations	8	3	0	0	0	1	0	0	0	1	2	1	0	0	0
Nutritional Deficiencies	3	0	0	0	0	0	0	0	0	0	1	0	0	2	0
Atherosclerosis	25	0	0	0	0	0	0	0	0	0	2	5	9	9	0
Viral Hepatitis	5	0	0	0	0	0	0	0	0	1	3	0	1	0	0
Anemias	2	0	0	0	0	0	0	0	0	0	0	0	0	2	0
All Other Natural Causes	352	3	0	1	0	0	0	10	5	8	47	57	74	147	0
All Other External Causes	7	0	0	0	0	0	0	1	1	1	2	0	1	1	0

	AGE GROUPS														
	TOTAL	<1	1-4	5-9	10-14	15-19	20-24	25-34	35-44	45-54	55-64	65-74	75-84	85+	UNK
COLLIER	3,508	19	4	0	2	9	20	42	55	144	304	547	969	1,393	0
Heart Diseases	760	1	0	0	0	0	0	0	3	18	51	87	204	396	0
Cancer	837	0	0	0	0	0	0	1	9	44	99	203	286	195	0
Unintentional Injury	248	0	3	0	2	4	15	23	16	17	25	18	41	84	0
Chronic Lower Resp Diseases	146	0	0	0	0	0	0	0	0	2	6	34	50	54	0
Stroke	312	0	0	0	0	1	0	0	1	5	15	31	79	180	0
Alzheimer's Disease	199	0	0	0	0	0	0	0	0	0	3	7	60	129	0
Diabetes Mellitus	78	0	0	0	0	0	0	1	0	4	13	21	22	17	0
Suicide	57	0	0	0	0	1	2	4	9	13	11	8	6	3	0
Nephritis	28	0	0	0	0	0	0	0	0	1	1	4	7	15	0
Chronic Liver Disease/Cirrhosis	56	0	0	0	0	0	0	0	5	10	13	18	8	2	0
Influenza & Pneumonia	37	0	0	0	0	0	0	0	0	0	3	4	8	22	0
Hypertension	41	0	0	0	0	0	0	0	0	1	4	7	7	22	0
Parkinson's Disease	48	0	0	0	0	0	0	0	0	0	0	6	26	16	0
Septicemia	31	1	0	0	0	0	0	0	1	0	3	6	11	9	0
Benign Neoplasms	14	0	0	0	0	0	0	0	0	0	1	2	5	6	0
Homicide	7	0	0	0	0	0	1	1	2	1	1	1	0	0	0
Pneumonitis	16	0	0	0	0	0	0	0	0	0	2	1	4	9	0
Human Immunodeficiency Virus	6	0	0	0	0	0	1	0	1	1	2	1	0	0	0
Perinatal Period Conditions	12	12	0	0	0	0	0	0	0	0	0	0	0	0	0
Aortic Aneurysm & Dissection	15	0	0	0	0	0	0	0	0	0	2	2	7	4	0
Congenital Malformations	7	3	1	0	0	0	0	0	0	2	0	0	0	1	0
Nutritional Deficiencies	11	0	0	0	0	0	0	0	0	0	1	2	4	4	0
Atherosclerosis	8	0	0	0	0	0	0	0	0	0	1	0	2	5	0
Viral Hepatitis	5	0	0	0	0	0	0	0	0	0	2	2	0	1	0
Anemias	5	0	0	0	0	0	0	2	0	0	0	1	2	0	0
All Other Natural Causes	521	2	0	0	0	3	1	10	8	25	43	80	130	219	0
All Other External Causes	3	0	0	0	0	0	0	0	0	0	2	1	0	0	0

ICD-10 codes associated with each cause of death group are presented in Appendix 3.

**TABLE D-11 (Cont.): RESIDENT DEATHS FOR SELECTED CAUSES, BY AGE GROUPS, BY COUNTY, FLORIDA, 2017**

	AGE GROUPS														
	TOTAL	<1	1-4	5-9	10-14	15-19	20-24	25-34	35-44	45-54	55-64	65-74	75-84	85+	UNK
COLUMBIA	852	8	0	0	2	1	7	11	26	77	127	195	205	193	0
Heart Diseases	184	0	0	0	0	0	0	0	5	18	20	37	43	61	0
Cancer	213	0	0	0	0	0	0	1	8	18	44	66	49	27	0
Unintentional Injury	56	1	0	0	1	0	4	5	5	10	12	9	3	6	0
Chronic Lower Resp Diseases	68	0	0	0	0	0	0	1	0	2	8	24	17	16	0
Stroke	35	0	0	0	0	0	0	1	1	2	3	7	10	11	0
Alzheimer's Disease	11	0	0	0	0	0	0	0	0	0	0	1	4	6	0
Diabetes Mellitus	28	0	0	0	0	0	0	0	1	5	3	5	11	3	0
Suicide	11	0	0	0	0	0	1	0	0	6	3	1	0	0	0
Nephritis	11	0	0	0	0	1	0	0	0	0	1	4	2	3	0
Chronic Liver Disease/Cirrhosis	11	0	0	0	0	0	0	0	0	3	4	2	1	1	0
Influenza & Pneumonia	10	0	0	0	0	0	0	0	0	1	2	4	2	1	0
Hypertension	6	0	0	0	0	0	0	0	0	0	1	1	1	3	0
Parkinson's Disease	7	0	0	0	0	0	0	0	0	0	0	1	4	2	0
Septicemia	7	0	0	0	0	0	0	0	0	0	1	3	1	2	0
Benign Neoplasms	5	0	0	0	0	0	0	0	0	0	1	0	4	0	0
Homicide	4	0	0	0	0	0	1	2	0	1	0	0	0	0	0
Pneumonitis	4	0	0	0	0	0	0	0	0	0	1	1	2	0	0
Human Immunodeficiency Virus	1	0	0	0	0	0	0	0	0	0	0	1	0	0	0
Perinatal Period Conditions	2	2	0	0	0	0	0	0	0	0	0	0	0	0	0
Aortic Aneurysm & Dissection	1	0	0	0	0	0	0	0	0	0	1	0	0	0	0
Congenital Malformations	3	2	0	0	0	0	0	0	0	0	0	1	0	0	0
Nutritional Deficiencies	2	0	0	0	0	0	0	0	0	0	0	1	0	1	0
Atherosclerosis	2	0	0	0	0	0	0	0	0	0	0	0	1	1	0
Viral Hepatitis	6	0	0	0	0	0	0	0	0	2	4	0	0	0	0
Anemias	3	0	0	0	0	0	0	0	0	1	0	0	1	1	0
All Other Natural Causes	160	3	0	0	1	0	1	1	6	8	17	26	49	48	0
All Other External Causes	1	0	0	0	0	0	0	0	0	0	1	0	0	0	0

	AGE GROUPS														
	TOTAL	<1	1-4	5-9	10-14	15-19	20-24	25-34	35-44	45-54	55-64	65-74	75-84	85+	UNK
MIAMI-DADE	20,575	162	25	13	24	79	149	411	492	1,079	2,340	3,307	5,119	7,374	1
Heart Diseases	5,399	3	0	0	0	1	2	28	57	210	541	775	1,374	2,407	1
Cancer	4,436	0	5	4	3	5	7	41	96	287	751	1,098	1,261	878	0
Unintentional Injury	917	10	8	0	7	28	76	154	122	131	116	75	76	114	0
Chronic Lower Resp Diseases	1,074	0	0	0	0	2	1	2	2	23	75	180	318	471	0
Stroke	1,587	1	0	1	1	0	1	4	11	50	125	188	397	808	0
Alzheimer's Disease	908	0	0	0	0	0	0	0	0	1	6	37	228	636	0
Diabetes Mellitus	790	0	0	0	0	1	0	5	11	45	112	199	211	206	0
Suicide	241	0	0	0	2	6	13	34	26	43	43	30	30	14	0
Nephritis	323	0	0	0	0	0	0	1	6	13	46	52	103	102	0
Chronic Liver Disease/Cirrhosis	221	0	0	0	0	0	0	1	11	36	66	57	32	18	0
Influenza & Pneumonia	330	2	2	2	1	1	1	0	1	7	25	56	83	149	0
Hypertension	271	0	0	0	0	0	0	0	4	11	36	42	65	113	0
Parkinson's Disease	273	0	0	0	0	0	0	0	0	0	7	38	114	114	0
Septicemia	222	4	0	0	0	0	1	4	1	8	29	34	55	86	0
Benign Neoplasms	106	0	1	0	0	0	0	3	0	3	9	17	34	39	0
Homicide	204	0	2	1	1	22	32	65	40	12	16	8	2	3	0
Pneumonitis	101	0	0	0	0	0	0	0	1	4	5	12	24	55	0
Human Immunodeficiency Virus	166	0	0	0	0	0	0	12	27	38	60	23	5	1	0
Perinatal Period Conditions	82	82	0	0	0	0	0	0	0	0	0	0	0	0	0
Aortic Aneurysm & Dissection	58	0	0	0	0	0	0	1	1	3	12	13	14	14	0
Congenital Malformations	71	39	3	1	5	2	0	4	3	3	9	0	2	0	0
Nutritional Deficiencies	33	0	0	0	0	0	0	0	0	0	2	2	8	21	0
Atherosclerosis	18	0	0	0	0	0	0	0	0	1	0	3	3	11	0
Viral Hepatitis	37	0	0	0	0	0	0	0	1	3	7	13	9	4	0
Anemias	37	0	0	0	0	0	1	5	1	3	3	4	10	10	0
All Other Natural Causes	2,624	20	4	4	4	9	12	44	67	140	234	342	654	1,090	0
All Other External Causes	46	1	0	0	0	2	2	3	3	4	5	9	7	10	0

ICD-10 codes associated with each cause of death group are presented in Appendix 3.

**TABLE D-11 (Cont.): RESIDENT DEATHS FOR SELECTED CAUSES, BY AGE GROUPS, BY COUNTY, FLORIDA, 2017**

	AGE GROUPS														
	TOTAL	<1	1-4	5-9	10-14	15-19	20-24	25-34	35-44	45-54	55-64	65-74	75-84	85+	UNK
DESOTO	379	4	1	1	1	1	1	6	13	20	61	77	107	86	0
Heart Diseases	81	0	0	0	0	0	0	0	5	4	14	14	25	19	0
Cancer	90	0	0	0	0	0	0	0	2	6	13	25	29	15	0
Unintentional Injury	17	2	0	0	0	0	0	3	2	3	2	4	1	0	0
Chronic Lower Resp Diseases	28	0	0	0	0	0	0	0	0	0	5	3	14	6	0
Stroke	18	0	0	0	0	0	0	0	0	0	1	3	5	9	0
Alzheimer's Disease	8	0	0	0	0	0	0	0	0	0	0	0	2	6	0
Diabetes Mellitus	17	0	0	0	0	0	0	0	0	3	6	1	6	1	0
Suicide	5	0	0	0	0	0	0	0	1	1	2	1	0	0	0
Nephritis	7	0	0	0	0	0	0	0	0	0	3	2	1	1	0
Chronic Liver Disease/Cirrhosis	8	0	0	0	0	0	0	0	0	0	4	4	0	0	0
Influenza & Pneumonia	8	0	0	0	0	0	0	0	0	0	0	3	4	1	0
Hypertension	6	0	0	0	0	0	0	0	1	0	2	2	0	1	0
Parkinson's Disease	3	0	0	0	0	0	0	0	0	0	0	1	1	1	0
Septicemia	6	0	0	0	0	0	0	0	0	0	0	2	1	3	0
Benign Neoplasms	2	0	0	0	0	0	0	0	0	0	0	0	2	0	0
Homicide	7	0	1	1	1	1	1	2	0	0	0	0	0	0	0
Pneumonitis	4	0	0	0	0	0	0	0	0	0	1	1	0	2	0
Human Immunodeficiency Virus	3	0	0	0	0	0	0	1	0	0	2	0	0	0	0
Perinatal Period Conditions	2	2	0	0	0	0	0	0	0	0	0	0	0	0	0
Aortic Aneurysm & Dissection	1	0	0	0	0	0	0	0	0	0	1	0	0	0	0
Congenital Malformations	0	0	0	0	0	0	0	0	0	0	0	0	0	0	0
Nutritional Deficiencies	1	0	0	0	0	0	0	0	0	0	0	0	0	1	0
Atherosclerosis	0	0	0	0	0	0	0	0	0	0	0	0	0	0	0
Viral Hepatitis	0	0	0	0	0	0	0	0	0	0	0	0	0	0	0
Anemias	0	0	0	0	0	0	0	0	0	0	0	0	0	0	0
All Other Natural Causes	57	0	0	0	0	0	0	0	2	3	5	11	16	20	0
All Other External Causes	0	0	0	0	0	0	0	0	0	0	0	0	0	0	0

	AGE GROUPS														
	TOTAL	<1	1-4	5-9	10-14	15-19	20-24	25-34	35-44	45-54	55-64	65-74	75-84	85+	UNK
DIXIE	240	2	0	0	0	0	0	4	6	16	41	64	62	45	0
Heart Diseases	47	0	0	0	0	0	0	0	0	2	9	7	16	13	0
Cancer	47	0	0	0	0	0	0	0	0	4	9	14	13	7	0
Unintentional Injury	13	1	0	0	0	0	0	3	2	3	1	1	1	1	0
Chronic Lower Resp Diseases	27	0	0	0	0	0	0	0	0	1	3	13	5	5	0
Stroke	12	0	0	0	0	0	0	1	0	0	2	1	7	1	0
Alzheimer's Disease	2	0	0	0	0	0	0	0	0	0	0	0	1	1	0
Diabetes Mellitus	11	0	0	0	0	0	0	0	1	1	2	3	2	2	0
Suicide	2	0	0	0	0	0	0	0	0	1	1	0	0	0	0
Nephritis	3	0	0	0	0	0	0	0	0	0	1	2	0	0	0
Chronic Liver Disease/Cirrhosis	3	0	0	0	0	0	0	0	0	0	0	3	0	0	0
Influenza & Pneumonia	3	0	0	0	0	0	0	0	0	0	1	0	2	0	0
Hypertension	3	0	0	0	0	0	0	0	0	0	0	2	1	0	0
Parkinson's Disease	2	0	0	0	0	0	0	0	0	0	0	2	0	0	0
Septicemia	3	0	0	0	0	0	0	0	0	0	2	1	0	0	0
Benign Neoplasms	2	0	0	0	0	0	0	0	0	0	1	0	0	1	0
Homicide	0	0	0	0	0	0	0	0	0	0	0	0	0	0	0
Pneumonitis	3	0	0	0	0	0	0	0	0	0	2	0	1	0	0
Human Immunodeficiency Virus	1	0	0	0	0	0	0	0	0	1	0	0	0	0	0
Perinatal Period Conditions	0	0	0	0	0	0	0	0	0	0	0	0	0	0	0
Aortic Aneurysm & Dissection	0	0	0	0	0	0	0	0	0	0	0	0	0	0	0
Congenital Malformations	0	0	0	0	0	0	0	0	0	0	0	0	0	0	0
Nutritional Deficiencies	0	0	0	0	0	0	0	0	0	0	0	0	0	0	0
Atherosclerosis	0	0	0	0	0	0	0	0	0	0	0	0	0	0	0
Viral Hepatitis	3	0	0	0	0	0	0	0	0	0	3	0	0	0	0
Anemias	0	0	0	0	0	0	0	0	0	0	0	0	0	0	0
All Other Natural Causes	52	1	0	0	0	0	0	0	3	3	3	15	13	14	0
All Other External Causes	1	0	0	0	0	0	0	0	0	0	1	0	0	0	0

ICD-10 codes associated with each cause of death group are presented in Appendix 3.

**TABLE D-11 (Cont.): RESIDENT DEATHS FOR SELECTED CAUSES, BY AGE GROUPS, BY COUNTY, FLORIDA, 2017**

	AGE GROUPS														
	TOTAL	<1	1-4	5-9	10-14	15-19	20-24	25-34	35-44	45-54	55-64	65-74	75-84	85+	UNK
DUVAL	8,554	106	18	13	11	47	93	311	366	709	1,374	1,597	1,768	2,141	0
Heart Diseases	1,640	3	0	0	0	1	4	15	35	111	284	287	380	520	0
Cancer	1,768	0	0	0	0	2	4	18	31	171	385	505	408	244	0
Unintentional Injury	782	5	7	6	8	11	28	160	148	124	122	55	52	56	0
Chronic Lower Resp Diseases	428	0	0	1	0	0	0	1	4	20	78	109	109	106	0
Stroke	440	0	0	0	0	1	0	4	5	12	39	66	127	186	0
Alzheimer's Disease	119	0	0	0	0	0	0	0	0	0	6	8	38	67	0
Diabetes Mellitus	262	0	0	0	0	1	0	4	13	40	64	72	40	28	0
Suicide	155	0	0	0	0	6	12	25	26	29	36	13	6	2	0
Nephritis	113	0	0	0	0	0	0	1	1	6	10	26	38	31	0
Chronic Liver Disease/Cirrhosis	139	0	0	0	0	0	0	3	9	31	49	34	12	1	0
Influenza & Pneumonia	142	0	0	1	0	0	0	1	3	3	15	22	39	58	0
Hypertension	130	0	0	0	0	0	0	0	3	11	21	36	24	35	0
Parkinson's Disease	101	0	0	0	0	0	0	0	0	0	1	18	37	45	0
Septicemia	168	3	0	0	0	1	0	0	6	9	19	42	46	42	0
Benign Neoplasms	41	1	0	0	0	0	0	1	0	4	4	8	8	15	0
Homicide	139	3	2	1	2	18	30	35	19	11	10	4	2	2	0
Pneumonitis	53	0	0	0	0	0	0	1	0	3	5	8	16	20	0
Human Immunodeficiency Virus	55	0	0	0	0	0	1	6	11	15	14	7	1	0	0
Perinatal Period Conditions	59	57	1	1	0	0	0	0	0	0	0	0	0	0	0
Aortic Aneurysm & Dissection	25	0	0	0	0	0	0	0	2	2	4	7	5	5	0
Congenital Malformations	25	13	2	0	0	1	1	0	0	1	2	3	0	2	0
Nutritional Deficiencies	24	0	0	0	0	0	0	0	0	0	3	1	2	18	0
Atherosclerosis	27	0	0	0	0	0	0	0	1	0	1	4	11	10	0
Viral Hepatitis	28	0	0	0	0	0	0	0	0	7	17	3	0	1	0
Anemias	9	0	0	0	0	0	0	0	0	0	1	1	3	4	0
All Other Natural Causes	1,649	21	5	3	1	5	10	32	44	97	177	250	362	642	0
All Other External Causes	33	0	1	0	0	0	3	4	5	2	7	8	2	1	0

	AGE GROUPS														
	TOTAL	<1	1-4	5-9	10-14	15-19	20-24	25-34	35-44	45-54	55-64	65-74	75-84	85+	UNK
ESCAMBIA	3,407	30	5	2	5	11	17	63	108	254	548	659	784	921	0
Heart Diseases	718	1	0	0	0	1	0	6	19	54	91	130	168	248	0
Cancer	698	0	1	0	1	1	2	3	6	56	151	200	179	98	0
Unintentional Injury	147	5	2	1	2	4	6	16	13	23	20	17	20	18	0
Chronic Lower Resp Diseases	228	0	0	0	0	0	0	0	1	6	43	61	72	45	0
Stroke	194	0	0	0	0	1	0	0	4	11	29	33	46	70	0
Alzheimer's Disease	172	0	0	0	0	0	0	0	0	0	2	16	49	105	0
Diabetes Mellitus	88	0	0	0	0	0	1	0	5	8	22	20	15	17	0
Suicide	75	0	0	0	0	0	3	12	17	17	12	8	4	2	0
Nephritis	101	0	0	0	0	0	0	1	5	2	13	22	30	28	0
Chronic Liver Disease/Cirrhosis	56	0	0	0	0	0	0	0	3	14	20	13	4	2	0
Influenza & Pneumonia	61	1	0	0	0	0	0	1	1	5	9	13	11	20	0
Hypertension	37	0	0	0	0	0	0	0	1	5	6	5	6	14	0
Parkinson's Disease	34	0	0	0	0	0	0	0	0	1	1	5	18	9	0
Septicemia	59	0	0	0	0	0	0	0	1	6	14	14	14	10	0
Benign Neoplasms	30	0	0	0	0	0	0	0	0	2	2	7	10	9	0
Homicide	27	0	0	1	1	3	3	10	5	2	2	0	0	0	0
Pneumonitis	24	0	0	0	0	0	0	1	0	1	3	2	4	13	0
Human Immunodeficiency Virus	12	0	0	0	0	0	0	1	4	4	1	2	0	0	0
Perinatal Period Conditions	17	17	0	0	0	0	0	0	0	0	0	0	0	0	0
Aortic Aneurysm & Dissection	12	0	0	0	0	0	0	0	0	2	2	1	4	3	0
Congenital Malformations	6	2	0	0	0	0	0	0	1	1	1	0	1	0	0
Nutritional Deficiencies	4	0	0	0	0	0	0	0	0	0	1	2	0	1	0
Atherosclerosis	4	0	0	0	0	0	0	0	0	0	2	0	1	1	0
Viral Hepatitis	6	0	0	0	0	0	0	0	0	2	4	0	0	0	0
Anemias	1	0	0	0	0	0	0	0	0	0	0	0	0	1	0
All Other Natural Causes	589	4	2	0	1	1	2	12	20	32	95	86	127	207	0
All Other External Causes	7	0	0	0	0	0	0	0	2	0	2	2	1	0	0

ICD-10 codes associated with each cause of death group are presented in Appendix 3.

**TABLE D-11 (Cont.): RESIDENT DEATHS FOR SELECTED CAUSES, BY AGE GROUPS, BY COUNTY, FLORIDA, 2017**

	AGE GROUPS														
	TOTAL	<1	1-4	5-9	10-14	15-19	20-24	25-34	35-44	45-54	55-64	65-74	75-84	85+	UNK
FLAGLER	1,334	7	0	1	1	5	6	23	21	77	149	290	357	397	0
Heart Diseases	290	0	0	0	0	0	0	3	2	9	23	46	82	125	0
Cancer	313	0	0	1	0	0	1	0	6	18	47	104	88	48	0
Unintentional Injury	63	0	0	0	1	3	2	12	3	8	11	8	10	5	0
Chronic Lower Resp Diseases	98	0	0	0	0	0	0	1	2	3	10	23	29	30	0
Stroke	100	0	0	0	0	0	0	0	1	2	4	15	32	46	0
Alzheimer's Disease	43	0	0	0	0	0	0	0	0	0	1	2	13	27	0
Diabetes Mellitus	40	0	0	0	0	0	0	0	0	3	4	17	10	6	0
Suicide	31	0	0	0	0	1	1	5	2	10	5	4	2	1	0
Nephritis	30	0	0	0	0	0	0	0	0	2	3	5	11	9	0
Chronic Liver Disease/Cirrhosis	19	0	0	0	0	0	0	0	1	8	5	3	2	0	0
Influenza & Pneumonia	17	0	0	0	0	0	0	0	0	1	3	0	7	6	0
Hypertension	16	0	0	0	0	0	0	0	0	1	2	8	0	5	0
Parkinson's Disease	21	0	0	0	0	0	0	0	0	0	1	7	7	6	0
Septicemia	15	0	0	0	0	0	0	0	0	1	1	2	8	3	0
Benign Neoplasms	10	0	0	0	0	0	0	0	0	0	0	1	3	6	0
Homicide	6	0	0	0	0	1	0	1	0	2	2	0	0	0	0
Pneumonitis	2	0	0	0	0	0	0	0	0	0	0	0	2	0	0
Human Immunodeficiency Virus	3	0	0	0	0	0	0	1	1	0	1	0	0	0	0
Perinatal Period Conditions	4	4	0	0	0	0	0	0	0	0	0	0	0	0	0
Aortic Aneurysm & Dissection	6	0	0	0	0	0	0	0	0	0	1	3	1	1	0
Congenital Malformations	2	2	0	0	0	0	0	0	0	0	0	0	0	0	0
Nutritional Deficiencies	0	0	0	0	0	0	0	0	0	0	0	0	0	0	0
Atherosclerosis	0	0	0	0	0	0	0	0	0	0	0	0	0	0	0
Viral Hepatitis	1	0	0	0	0	0	0	0	0	0	1	0	0	0	0
Anemias	5	0	0	0	0	0	1	0	0	0	0	3	0	1	0
All Other Natural Causes	196	1	0	0	0	0	1	0	3	9	23	38	50	71	0
All Other External Causes	3	0	0	0	0	0	0	0	0	0	1	1	0	1	0

	AGE GROUPS														
	TOTAL	<1	1-4	5-9	10-14	15-19	20-24	25-34	35-44	45-54	55-64	65-74	75-84	85+	UNK
FRANKLIN	115	1	0	0	0	1	0	0	3	9	19	17	36	29	0
Heart Diseases	21	0	0	0	0	0	0	0	1	2	1	2	9	6	0
Cancer	29	0	0	0	0	0	0	0	1	2	8	9	7	2	0
Unintentional Injury	5	0	0	0	0	1	0	0	1	1	1	0	0	1	0
Chronic Lower Resp Diseases	5	0	0	0	0	0	0	0	0	1	1	0	2	1	0
Stroke	6	0	0	0	0	0	0	0	0	0	1	1	2	2	0
Alzheimer's Disease	3	0	0	0	0	0	0	0	0	0	0	0	1	2	0
Diabetes Mellitus	4	0	0	0	0	0	0	0	0	1	0	2	0	1	0
Suicide	2	0	0	0	0	0	0	0	0	0	1	0	1	0	0
Nephritis	2	0	0	0	0	0	0	0	0	1	0	0	0	1	0
Chronic Liver Disease/Cirrhosis	0	0	0	0	0	0	0	0	0	0	0	0	0	0	0
Influenza & Pneumonia	4	0	0	0	0	0	0	0	0	0	0	1	2	1	0
Hypertension	2	0	0	0	0	0	0	0	0	0	0	0	0	2	0
Parkinson's Disease	0	0	0	0	0	0	0	0	0	0	0	0	0	0	0
Septicemia	4	0	0	0	0	0	0	0	0	0	2	0	2	0	0
Benign Neoplasms	1	0	0	0	0	0	0	0	0	0	0	0	1	0	0
Homicide	0	0	0	0	0	0	0	0	0	0	0	0	0	0	0
Pneumonitis	1	0	0	0	0	0	0	0	0	0	0	1	0	0	0
Human Immunodeficiency Virus	0	0	0	0	0	0	0	0	0	0	0	0	0	0	0
Perinatal Period Conditions	0	0	0	0	0	0	0	0	0	0	0	0	0	0	0
Aortic Aneurysm & Dissection	0	0	0	0	0	0	0	0	0	0	0	0	0	0	0
Congenital Malformations	1	0	0	0	0	0	0	0	0	0	1	0	0	0	0
Nutritional Deficiencies	0	0	0	0	0	0	0	0	0	0	0	0	0	0	0
Atherosclerosis	0	0	0	0	0	0	0	0	0	0	0	0	0	0	0
Viral Hepatitis	1	0	0	0	0	0	0	0	0	0	1	0	0	0	0
Anemias	1	0	0	0	0	0	0	0	0	0	0	0	0	1	0
All Other Natural Causes	23	1	0	0	0	0	0	0	0	1	2	1	9	9	0
All Other External Causes	0	0	0	0	0	0	0	0	0	0	0	0	0	0	0

ICD-10 codes associated with each cause of death group are presented in Appendix 3.



**TABLE D-11 (Cont.): RESIDENT DEATHS FOR SELECTED CAUSES, BY AGE GROUPS, BY COUNTY, FLORIDA, 2017**

	AGE GROUPS														
	TOTAL	<1	1-4	5-9	10-14	15-19	20-24	25-34	35-44	45-54	55-64	65-74	75-84	85+	UNK
GADSDEN	450	4	0	0	1	1	2	9	11	33	93	104	97	95	0
Heart Diseases	83	0	0	0	0	0	0	0	1	7	15	22	14	24	0
Cancer	89	0	0	0	0	0	0	0	2	4	24	23	24	12	0
Unintentional Injury	20	0	0	0	1	0	1	0	2	6	2	2	4	2	0
Chronic Lower Resp Diseases	19	0	0	0	0	0	0	0	0	1	3	6	6	3	0
Stroke	25	0	0	0	0	0	0	0	0	1	7	8	5	4	0
Alzheimer's Disease	12	0	0	0	0	0	0	0	0	0	0	1	6	5	0
Diabetes Mellitus	20	0	0	0	0	0	0	0	1	1	9	3	2	4	0
Suicide	3	0	0	0	0	0	0	1	0	2	0	0	0	0	0
Nephritis	13	1	0	0	0	0	0	1	0	1	3	2	2	3	0
Chronic Liver Disease/Cirrhosis	10	0	0	0	0	0	0	0	0	1	5	3	1	0	0
Influenza & Pneumonia	10	0	0	0	0	0	0	0	1	1	1	0	3	4	0
Hypertension	12	0	0	0	0	0	0	0	1	0	5	5	1	0	0
Parkinson's Disease	6	0	0	0	0	0	0	0	0	0	0	1	2	3	0
Septicemia	7	0	0	0	0	0	0	0	0	0	1	3	1	2	0
Benign Neoplasms	3	0	0	0	0	0	0	0	0	0	0	1	1	1	0
Homicide	3	0	0	0	0	1	0	1	0	0	0	1	0	0	0
Pneumonitis	3	0	0	0	0	0	0	0	0	0	1	1	0	1	0
Human Immunodeficiency Virus	3	0	0	0	0	0	0	1	0	1	1	0	0	0	0
Perinatal Period Conditions	1	1	0	0	0	0	0	0	0	0	0	0	0	0	0
Aortic Aneurysm & Dissection	0	0	0	0	0	0	0	0	0	0	0	0	0	0	0
Congenital Malformations	2	1	0	0	0	0	0	0	0	1	0	0	0	0	0
Nutritional Deficiencies	0	0	0	0	0	0	0	0	0	0	0	0	0	0	0
Atherosclerosis	1	0	0	0	0	0	0	0	0	0	0	1	0	0	0
Viral Hepatitis	2	0	0	0	0	0	0	0	0	0	0	1	1	0	0
Anemias	3	0	0	0	0	0	0	0	0	0	3	0	0	0	0
All Other Natural Causes	97	1	0	0	0	0	1	5	3	6	13	18	23	27	0
All Other External Causes	3	0	0	0	0	0	0	0	0	0	0	2	1	0	0

	AGE GROUPS														
	TOTAL	<1	1-4	5-9	10-14	15-19	20-24	25-34	35-44	45-54	55-64	65-74	75-84	85+	UNK
GILCHRIST	215	0	0	1	1	0	0	4	6	13	25	50	63	52	0
Heart Diseases	44	0	0	0	0	0	0	0	0	2	1	9	17	15	0
Cancer	51	0	0	0	0	0	0	0	0	3	9	17	16	6	0
Unintentional Injury	16	0	0	1	0	0	0	2	4	0	2	3	2	2	0
Chronic Lower Resp Diseases	17	0	0	0	0	0	0	0	0	2	2	6	3	4	0
Stroke	10	0	0	0	0	0	0	0	1	0	1	0	5	3	0
Alzheimer's Disease	2	0	0	0	0	0	0	0	0	0	0	0	1	1	0
Diabetes Mellitus	8	0	0	0	0	0	0	0	0	2	1	4	1	0	0
Suicide	3	0	0	0	1	0	0	0	0	0	1	0	1	0	0
Nephritis	1	0	0	0	0	0	0	0	0	1	0	0	0	0	0
Chronic Liver Disease/Cirrhosis	4	0	0	0	0	0	0	0	0	1	0	3	0	0	0
Influenza & Pneumonia	2	0	0	0	0	0	0	0	0	0	0	1	1	0	0
Hypertension	3	0	0	0	0	0	0	0	0	0	1	1	0	1	0
Parkinson's Disease	0	0	0	0	0	0	0	0	0	0	0	0	0	0	0
Septicemia	6	0	0	0	0	0	0	0	0	0	2	2	0	2	0
Benign Neoplasms	1	0	0	0	0	0	0	0	1	0	0	0	0	0	0
Homicide	1	0	0	0	0	0	0	1	0	0	0	0	0	0	0
Pneumonitis	3	0	0	0	0	0	0	1	0	0	0	0	2	0	0
Human Immunodeficiency Virus	1	0	0	0	0	0	0	0	0	0	1	0	0	0	0
Perinatal Period Conditions	0	0	0	0	0	0	0	0	0	0	0	0	0	0	0
Aortic Aneurysm & Dissection	0	0	0	0	0	0	0	0	0	0	0	0	0	0	0
Congenital Malformations	0	0	0	0	0	0	0	0	0	0	0	0	0	0	0
Nutritional Deficiencies	1	0	0	0	0	0	0	0	0	1	0	0	0	0	0
Atherosclerosis	1	0	0	0	0	0	0	0	0	0	0	0	0	1	0
Viral Hepatitis	0	0	0	0	0	0	0	0	0	0	0	0	0	0	0
Anemias	1	0	0	0	0	0	0	0	0	0	0	0	0	1	0
All Other Natural Causes	38	0	0	0	0	0	0	0	0	1	4	4	13	16	0
All Other External Causes	1	0	0	0	0	0	0	0	0	0	0	0	1	0	0

ICD-10 codes associated with each cause of death group are presented in Appendix 3.

**TABLE D-11 (Cont.): RESIDENT DEATHS FOR SELECTED CAUSES, BY AGE GROUPS, BY COUNTY, FLORIDA, 2017**

	TOTAL	AGE GROUPS													
		<1	1-4	5-9	10-14	15-19	20-24	25-34	35-44	45-54	55-64	65-74	75-84	85+	UNK
GLADES	115	0	0	0	0	2	0	3	5	6	16	23	39	21	0
Heart Diseases	33	0	0	0	0	0	0	0	2	1	6	5	13	6	0
Cancer	30	0	0	0	0	0	0	1	0	0	5	7	12	5	0
Unintentional Injury	9	0	0	0	0	1	0	2	1	1	2	1	1	0	0
Chronic Lower Resp Diseases	9	0	0	0	0	0	0	0	0	0	0	2	5	2	0
Stroke	5	0	0	0	0	0	0	0	0	1	0	1	3	0	0
Alzheimer's Disease	3	0	0	0	0	0	0	0	0	0	0	0	1	2	0
Diabetes Mellitus	3	0	0	0	0	0	0	0	1	0	0	2	0	0	0
Suicide	1	0	0	0	0	0	0	0	0	1	0	0	0	0	0
Nephritis	0	0	0	0	0	0	0	0	0	0	0	0	0	0	0
Chronic Liver Disease/Cirrhosis	6	0	0	0	0	0	0	0	0	1	1	4	0	0	0
Influenza & Pneumonia	1	0	0	0	0	0	0	0	0	0	0	0	1	0	0
Hypertension	3	0	0	0	0	0	0	0	1	1	0	0	1	0	0
Parkinson's Disease	1	0	0	0	0	0	0	0	0	0	0	0	1	0	0
Septicemia	0	0	0	0	0	0	0	0	0	0	0	0	0	0	0
Benign Neoplasms	0	0	0	0	0	0	0	0	0	0	0	0	0	0	0
Homicide	1	0	0	0	0	1	0	0	0	0	0	0	0	0	0
Pneumonitis	0	0	0	0	0	0	0	0	0	0	0	0	0	0	0
Human Immunodeficiency Virus	0	0	0	0	0	0	0	0	0	0	0	0	0	0	0
Perinatal Period Conditions	0	0	0	0	0	0	0	0	0	0	0	0	0	0	0
Aortic Aneurysm & Dissection	0	0	0	0	0	0	0	0	0	0	0	0	0	0	0
Congenital Malformations	0	0	0	0	0	0	0	0	0	0	0	0	0	0	0
Nutritional Deficiencies	0	0	0	0	0	0	0	0	0	0	0	0	0	0	0
Atherosclerosis	0	0	0	0	0	0	0	0	0	0	0	0	0	0	0
Viral Hepatitis	0	0	0	0	0	0	0	0	0	0	0	0	0	0	0
Anemias	0	0	0	0	0	0	0	0	0	0	0	0	0	0	0
All Other Natural Causes	10	0	0	0	0	0	0	0	0	0	2	1	1	6	0
All Other External Causes	0	0	0	0	0	0	0	0	0	0	0	0	0	0	0

	TOTAL	AGE GROUPS													
		<1	1-4	5-9	10-14	15-19	20-24	25-34	35-44	45-54	55-64	65-74	75-84	85+	UNK
GULF	195	2	0	0	0	0	1	4	5	9	35	44	42	53	0
Heart Diseases	47	1	0	0	0	0	0	1	1	3	8	11	4	18	0
Cancer	44	0	0	0	0	0	0	0	1	0	8	14	14	7	0
Unintentional Injury	14	0	0	0	0	0	0	3	2	2	3	0	3	1	0
Chronic Lower Resp Diseases	16	0	0	0	0	0	0	0	0	0	4	5	4	3	0
Stroke	11	0	0	0	0	0	0	0	0	0	2	1	4	4	0
Alzheimer's Disease	5	0	0	0	0	0	0	0	0	0	0	1	1	3	0
Diabetes Mellitus	11	0	0	0	0	0	0	0	0	0	2	5	1	3	0
Suicide	0	0	0	0	0	0	0	0	0	0	0	0	0	0	0
Nephritis	1	0	0	0	0	0	0	0	0	0	0	0	0	1	0
Chronic Liver Disease/Cirrhosis	4	0	0	0	0	0	0	0	0	3	0	0	1	0	0
Influenza & Pneumonia	1	0	0	0	0	0	0	0	0	0	0	0	1	0	0
Hypertension	7	0	0	0	0	0	0	0	0	0	2	2	2	1	0
Parkinson's Disease	1	0	0	0	0	0	0	0	0	0	0	0	1	0	0
Septicemia	2	0	0	0	0	0	0	0	0	0	0	2	0	0	0
Benign Neoplasms	0	0	0	0	0	0	0	0	0	0	0	0	0	0	0
Homicide	0	0	0	0	0	0	0	0	0	0	0	0	0	0	0
Pneumonitis	1	0	0	0	0	0	0	0	0	0	0	0	0	1	0
Human Immunodeficiency Virus	0	0	0	0	0	0	0	0	0	0	0	0	0	0	0
Perinatal Period Conditions	0	0	0	0	0	0	0	0	0	0	0	0	0	0	0
Aortic Aneurysm & Dissection	0	0	0	0	0	0	0	0	0	0	0	0	0	0	0
Congenital Malformations	1	1	0	0	0	0	0	0	0	0	0	0	0	0	0
Nutritional Deficiencies	1	0	0	0	0	0	0	0	0	0	0	0	0	1	0
Atherosclerosis	0	0	0	0	0	0	0	0	0	0	0	0	0	0	0
Viral Hepatitis	1	0	0	0	0	0	0	0	0	0	1	0	0	0	0
Anemias	0	0	0	0	0	0	0	0	0	0	0	0	0	0	0
All Other Natural Causes	27	0	0	0	0	0	1	0	1	1	5	3	6	10	0
All Other External Causes	0	0	0	0	0	0	0	0	0	0	0	0	0	0	0

ICD-10 codes associated with each cause of death group are presented in Appendix 3.

**TABLE D-11 (Cont.): RESIDENT DEATHS FOR SELECTED CAUSES, BY AGE GROUPS, BY COUNTY, FLORIDA, 2017**

	AGE GROUPS														UNK
	TOTAL	<1	1-4	5-9	10-14	15-19	20-24	25-34	35-44	45-54	55-64	65-74	75-84	85+	
HAMILTON	177	0	0	1	1	1	2	6	4	12	42	36	38	34	0
Heart Diseases	55	0	0	0	0	0	0	1	0	5	7	14	14	14	0
Cancer	38	0	0	0	0	0	0	0	0	2	14	7	11	4	0
Unintentional Injury	11	0	0	1	1	0	0	2	2	0	1	3	0	1	0
Chronic Lower Resp Diseases	12	0	0	0	0	0	0	0	0	1	2	2	3	4	0
Stroke	6	0	0	0	0	0	0	0	0	1	3	0	1	1	0
Alzheimer's Disease	2	0	0	0	0	0	0	0	0	0	0	0	1	1	0
Diabetes Mellitus	8	0	0	0	0	0	0	0	0	0	4	3	1	0	0
Suicide	0	0	0	0	0	0	0	0	0	0	0	0	0	0	0
Nephritis	3	0	0	0	0	0	0	0	0	0	1	0	2	0	0
Chronic Liver Disease/Cirrhosis	0	0	0	0	0	0	0	0	0	0	0	0	0	0	0
Influenza & Pneumonia	0	0	0	0	0	0	0	0	0	0	0	0	0	0	0
Hypertension	2	0	0	0	0	0	0	0	0	1	0	1	0	0	0
Parkinson's Disease	1	0	0	0	0	0	0	0	0	0	0	0	1	0	0
Septicemia	1	0	0	0	0	0	0	0	0	0	0	1	0	0	0
Benign Neoplasms	2	0	0	0	0	0	0	0	0	1	0	1	0	0	0
Homicide	3	0	0	0	0	0	1	1	1	0	0	0	0	0	0
Pneumonitis	0	0	0	0	0	0	0	0	0	0	0	0	0	0	0
Human Immunodeficiency Virus	0	0	0	0	0	0	0	0	0	0	0	0	0	0	0
Perinatal Period Conditions	0	0	0	0	0	0	0	0	0	0	0	0	0	0	0
Aortic Aneurysm & Dissection	0	0	0	0	0	0	0	0	0	0	0	0	0	0	0
Congenital Malformations	2	0	0	0	0	0	0	0	0	0	2	0	0	0	0
Nutritional Deficiencies	0	0	0	0	0	0	0	0	0	0	0	0	0	0	0
Atherosclerosis	0	0	0	0	0	0	0	0	0	0	0	0	0	0	0
Viral Hepatitis	0	0	0	0	0	0	0	0	0	0	0	0	0	0	0
Anemias	0	0	0	0	0	0	0	0	0	0	0	0	0	0	0
All Other Natural Causes	31	0	0	0	0	1	1	2	1	1	8	4	4	9	0
All Other External Causes	0	0	0	0	0	0	0	0	0	0	0	0	0	0	0

	AGE GROUPS														UNK
	TOTAL	<1	1-4	5-9	10-14	15-19	20-24	25-34	35-44	45-54	55-64	65-74	75-84	85+	
HARDEE	224	3	0	0	0	0	1	3	5	16	34	49	54	59	0
Heart Diseases	47	0	0	0	0	0	0	0	0	1	9	12	10	15	0
Cancer	49	0	0	0	0	0	0	1	1	1	12	15	10	9	0
Unintentional Injury	24	1	0	0	0	0	1	1	2	3	6	4	1	5	0
Chronic Lower Resp Diseases	10	0	0	0	0	0	0	0	0	0	1	4	2	3	0
Stroke	15	0	0	0	0	0	0	0	0	3	1	3	4	4	0
Alzheimer's Disease	9	0	0	0	0	0	0	0	0	0	0	0	4	5	0
Diabetes Mellitus	14	0	0	0	0	0	0	0	0	2	2	3	5	2	0
Suicide	1	0	0	0	0	0	0	0	0	1	0	0	0	0	0
Nephritis	3	0	0	0	0	0	0	0	0	0	0	1	0	2	0
Chronic Liver Disease/Cirrhosis	2	0	0	0	0	0	0	0	0	0	1	1	0	0	0
Influenza & Pneumonia	2	0	0	0	0	0	0	0	0	0	0	0	0	2	0
Hypertension	5	0	0	0	0	0	0	0	0	0	1	0	2	2	0
Parkinson's Disease	2	0	0	0	0	0	0	0	0	0	0	1	0	1	0
Septicemia	2	0	0	0	0	0	0	0	0	1	0	0	0	1	0
Benign Neoplasms	1	0	0	0	0	0	0	0	0	0	0	0	1	0	0
Homicide	0	0	0	0	0	0	0	0	0	0	0	0	0	0	0
Pneumonitis	3	0	0	0	0	0	0	0	0	0	0	2	1	0	0
Human Immunodeficiency Virus	1	0	0	0	0	0	0	0	0	1	0	0	0	0	0
Perinatal Period Conditions	2	2	0	0	0	0	0	0	0	0	0	0	0	0	0
Aortic Aneurysm & Dissection	3	0	0	0	0	0	0	0	0	1	0	0	2	0	0
Congenital Malformations	0	0	0	0	0	0	0	0	0	0	0	0	0	0	0
Nutritional Deficiencies	0	0	0	0	0	0	0	0	0	0	0	0	0	0	0
Atherosclerosis	0	0	0	0	0	0	0	0	0	0	0	0	0	0	0
Viral Hepatitis	0	0	0	0	0	0	0	0	0	0	0	0	0	0	0
Anemias	0	0	0	0	0	0	0	0	0	0	0	0	0	0	0
All Other Natural Causes	28	0	0	0	0	0	0	1	2	2	1	3	11	8	0
All Other External Causes	1	0	0	0	0	0	0	0	0	0	0	0	1	0	0

ICD-10 codes associated with each cause of death group are presented in Appendix 3.

**TABLE D-11 (Cont.): RESIDENT DEATHS FOR SELECTED CAUSES, BY AGE GROUPS, BY COUNTY, FLORIDA, 2017**

	AGE GROUPS														
	TOTAL	<1	1-4	5-9	10-14	15-19	20-24	25-34	35-44	45-54	55-64	65-74	75-84	85+	UNK
HENDRY	291	5	0	0	2	2	6	6	10	21	44	59	67	69	0
Heart Diseases	80	0	0	0	0	0	1	1	0	4	17	18	18	21	0
Cancer	52	0	0	0	0	0	0	0	2	2	9	15	13	11	0
Unintentional Injury	23	0	0	0	1	1	2	2	6	1	3	3	1	3	0
Chronic Lower Resp Diseases	19	0	0	0	0	0	0	0	0	2	1	6	6	4	0
Stroke	13	0	0	0	0	0	0	0	0	1	1	3	3	5	0
Alzheimer's Disease	10	0	0	0	0	0	0	0	0	0	0	0	8	2	0
Diabetes Mellitus	14	0	0	0	0	0	0	0	0	4	3	1	3	3	0
Suicide	5	0	0	0	0	0	1	1	0	0	1	0	2	0	0
Nephritis	2	0	0	0	0	0	0	0	0	0	0	0	1	1	0
Chronic Liver Disease/Cirrhosis	4	0	0	0	0	0	0	0	0	3	0	1	0	0	0
Influenza & Pneumonia	3	0	0	0	0	0	0	0	0	0	1	0	0	2	0
Hypertension	4	0	0	0	0	0	0	0	0	1	1	0	1	1	0
Parkinson's Disease	1	0	0	0	0	0	0	0	0	0	0	1	0	0	0
Septicemia	3	0	0	0	0	0	0	0	0	0	1	1	0	1	0
Benign Neoplasms	4	0	0	0	0	0	0	0	0	0	0	1	1	2	0
Homicide	2	0	0	0	0	1	1	0	0	0	0	0	0	0	0
Pneumonitis	1	0	0	0	0	0	0	0	0	0	0	0	0	1	0
Human Immunodeficiency Virus	1	0	0	0	0	0	0	0	0	0	1	0	0	0	0
Perinatal Period Conditions	4	4	0	0	0	0	0	0	0	0	0	0	0	0	0
Aortic Aneurysm & Dissection	0	0	0	0	0	0	0	0	0	0	0	0	0	0	0
Congenital Malformations	2	1	0	0	0	0	0	0	0	0	1	0	0	0	0
Nutritional Deficiencies	0	0	0	0	0	0	0	0	0	0	0	0	0	0	0
Atherosclerosis	1	0	0	0	0	0	0	0	0	0	0	0	1	0	0
Viral Hepatitis	1	0	0	0	0	0	0	0	0	0	0	1	0	0	0
Anemias	0	0	0	0	0	0	0	0	0	0	0	0	0	0	0
All Other Natural Causes	41	0	0	0	1	0	1	2	2	3	3	8	9	12	0
All Other External Causes	1	0	0	0	0	0	0	0	0	0	1	0	0	0	0

	AGE GROUPS														
	TOTAL	<1	1-4	5-9	10-14	15-19	20-24	25-34	35-44	45-54	55-64	65-74	75-84	85+	UNK
HERNANDO	2,779	17	2	1	0	1	14	32	53	132	294	540	778	915	0
Heart Diseases	599	0	0	0	0	0	0	3	9	25	56	108	175	223	0
Cancer	638	1	0	1	0	0	1	2	10	28	101	190	195	109	0
Unintentional Injury	169	3	1	0	0	1	9	14	14	17	11	10	37	52	0
Chronic Lower Resp Diseases	226	0	0	0	0	0	0	0	1	7	28	56	74	60	0
Stroke	119	0	0	0	0	0	0	0	1	4	7	19	37	51	0
Alzheimer's Disease	51	0	0	0	0	0	0	0	0	0	1	1	7	42	0
Diabetes Mellitus	95	0	0	0	0	0	0	0	3	4	13	27	29	19	0
Suicide	34	0	0	0	0	0	1	3	1	12	9	4	1	3	0
Nephritis	28	0	0	0	0	0	0	0	0	1	1	4	9	13	0
Chronic Liver Disease/Cirrhosis	34	0	0	0	0	0	0	2	2	6	14	5	5	0	0
Influenza & Pneumonia	24	0	0	0	0	0	0	0	0	1	2	6	7	8	0
Hypertension	42	0	0	0	0	0	0	0	0	0	3	6	10	23	0
Parkinson's Disease	22	0	0	0	0	0	0	0	0	0	0	8	8	6	0
Septicemia	26	0	0	0	0	0	0	1	1	1	1	8	9	5	0
Benign Neoplasms	17	0	0	0	0	0	0	0	0	2	1	0	5	9	0
Homicide	11	3	0	0	0	0	0	5	2	0	0	0	0	1	0
Pneumonitis	9	0	0	0	0	0	0	0	0	0	1	1	2	5	0
Human Immunodeficiency Virus	8	0	0	0	0	0	0	0	0	2	4	2	0	0	0
Perinatal Period Conditions	6	6	0	0	0	0	0	0	0	0	0	0	0	0	0
Aortic Aneurysm & Dissection	11	0	0	0	0	0	0	0	0	0	2	5	4	0	0
Congenital Malformations	4	1	0	0	0	0	0	0	1	1	1	0	0	0	0
Nutritional Deficiencies	3	0	0	0	0	0	0	0	0	0	1	1	1	0	0
Atherosclerosis	10	0	0	0	0	0	0	0	0	0	0	2	3	5	0
Viral Hepatitis	6	0	0	0	0	0	0	0	2	0	2	0	0	2	0
Anemias	5	0	0	0	0	0	0	0	0	0	0	1	2	2	0
All Other Natural Causes	573	3	1	0	0	0	3	2	6	21	35	71	155	276	0
All Other External Causes	9	0	0	0	0	0	0	0	0	0	0	5	3	1	0

ICD-10 codes associated with each cause of death group are presented in Appendix 3.

**TABLE D-11 (Cont.): RESIDENT DEATHS FOR SELECTED CAUSES, BY AGE GROUPS, BY COUNTY, FLORIDA, 2017**

	AGE GROUPS														UNK
	TOTAL	<1	1-4	5-9	10-14	15-19	20-24	25-34	35-44	45-54	55-64	65-74	75-84	85+	
HIGHLANDS	1,699	9	1	0	0	4	12	15	19	65	207	341	445	580	1
Heart Diseases	353	0	0	0	0	0	1	0	3	7	34	70	90	147	1
Cancer	369	0	0	0	0	0	0	3	2	17	53	100	113	81	0
Unintentional Injury	86	4	1	0	0	3	8	5	5	9	13	8	14	16	0
Chronic Lower Resp Diseases	181	0	0	0	0	0	0	1	0	5	20	48	56	51	0
Stroke	120	0	0	0	0	0	0	0	1	0	5	18	34	62	0
Alzheimer's Disease	71	0	0	0	0	0	0	0	0	0	1	5	20	45	0
Diabetes Mellitus	72	0	0	0	0	0	0	0	1	5	13	19	16	18	0
Suicide	27	0	0	0	0	0	2	2	3	1	6	5	3	5	0
Nephritis	22	0	0	0	0	0	0	0	0	0	0	5	5	12	0
Chronic Liver Disease/Cirrhosis	30	0	0	0	0	0	0	0	1	3	11	6	7	2	0
Influenza & Pneumonia	21	0	0	0	0	0	0	0	0	1	2	3	6	9	0
Hypertension	14	0	0	0	0	0	0	0	0	0	1	1	3	9	0
Parkinson's Disease	24	0	0	0	0	0	0	0	0	0	1	5	8	10	0
Septicemia	23	0	0	0	0	0	0	0	0	1	3	5	5	9	0
Benign Neoplasms	7	0	0	0	0	0	0	0	0	0	1	3	2	1	0
Homicide	8	0	0	0	0	1	0	2	1	2	2	0	0	0	0
Pneumonitis	18	0	0	0	0	0	0	0	0	0	2	2	7	7	0
Human Immunodeficiency Virus	4	0	0	0	0	0	0	0	0	1	3	0	0	0	0
Perinatal Period Conditions	3	3	0	0	0	0	0	0	0	0	0	0	0	0	0
Aortic Aneurysm & Dissection	8	0	0	0	0	0	0	0	0	0	1	4	1	2	0
Congenital Malformations	2	1	0	0	0	0	0	0	0	0	1	0	0	0	0
Nutritional Deficiencies	17	0	0	0	0	0	0	0	0	0	0	0	5	12	0
Atherosclerosis	0	0	0	0	0	0	0	0	0	0	0	0	0	0	0
Viral Hepatitis	4	0	0	0	0	0	0	0	0	1	1	2	0	0	0
Anemias	1	0	0	0	0	0	0	0	0	0	0	0	1	0	0
All Other Natural Causes	210	1	0	0	0	0	1	2	2	12	32	31	48	81	0
All Other External Causes	4	0	0	0	0	0	0	0	0	0	1	1	1	1	0

	AGE GROUPS														UNK
	TOTAL	<1	1-4	5-9	10-14	15-19	20-24	25-34	35-44	45-54	55-64	65-74	75-84	85+	
HILLSBOROUGH	10,610	114	23	10	21	41	93	229	312	726	1,496	2,108	2,347	3,090	0
Heart Diseases	2,411	2	5	0	0	1	2	17	44	163	322	491	520	844	0
Cancer	2,311	0	0	0	5	2	4	24	56	168	483	654	541	374	0
Unintentional Injury	702	17	7	3	7	13	41	95	71	96	111	68	69	104	0
Chronic Lower Resp Diseases	625	0	0	2	0	0	0	0	1	18	80	149	214	161	0
Stroke	387	0	0	0	0	0	0	4	6	17	44	58	113	145	0
Alzheimer's Disease	405	0	0	0	0	0	0	0	0	0	6	22	109	268	0
Diabetes Mellitus	306	0	0	0	0	1	1	4	8	33	51	88	73	47	0
Suicide	191	0	0	0	2	13	11	32	15	34	40	21	11	12	0
Nephritis	134	1	0	0	0	0	0	1	3	10	25	29	35	30	0
Chronic Liver Disease/Cirrhosis	151	0	0	0	0	0	0	4	13	28	49	41	11	5	0
Influenza & Pneumonia	192	1	4	1	0	0	0	1	2	9	20	36	42	76	0
Hypertension	150	0	0	0	0	0	0	1	3	4	16	34	37	55	0
Parkinson's Disease	110	0	0	0	0	0	0	0	0	1	1	16	56	36	0
Septicemia	167	0	0	1	0	1	2	4	1	11	19	38	38	52	0
Benign Neoplasms	58	0	1	0	0	0	0	1	0	2	5	6	15	28	0
Homicide	80	2	0	1	1	6	19	15	19	8	8	1	0	0	0
Pneumonitis	82	0	0	0	0	0	0	1	0	2	7	15	22	35	0
Human Immunodeficiency Virus	38	0	0	0	0	0	0	2	4	12	14	3	3	0	0
Perinatal Period Conditions	59	59	0	0	0	0	0	0	0	0	0	0	0	0	0
Aortic Aneurysm & Dissection	34	0	0	0	0	0	0	0	1	1	10	5	11	6	0
Congenital Malformations	38	22	1	0	2	0	1	1	1	3	5	2	0	0	0
Nutritional Deficiencies	14	0	0	0	0	0	0	0	0	0	2	3	4	5	0
Atherosclerosis	12	0	0	0	0	0	0	0	0	0	1	3	1	7	0
Viral Hepatitis	22	0	0	0	0	0	0	1	1	1	14	4	1	0	0
Anemias	27	0	1	0	0	0	2	1	1	0	3	2	10	7	0
All Other Natural Causes	1,861	9	4	2	4	4	9	18	56	98	156	309	401	791	0
All Other External Causes	43	1	0	0	0	0	1	2	6	7	4	10	10	2	0

ICD-10 codes associated with each cause of death group are presented in Appendix 3.

**TABLE D-11 (Cont.): RESIDENT DEATHS FOR SELECTED CAUSES, BY AGE GROUPS, BY COUNTY, FLORIDA, 2017**

	AGE GROUPS														
	TOTAL	<1	1-4	5-9	10-14	15-19	20-24	25-34	35-44	45-54	55-64	65-74	75-84	85+	UNK
HOLMES	242	1	0	0	0	0	0	3	3	15	53	52	60	55	0
Heart Diseases	56	0	0	0	0	0	0	1	2	0	12	12	15	14	0
Cancer	40	0	0	0	0	0	0	0	0	2	13	9	10	6	0
Unintentional Injury	15	1	0	0	0	0	0	1	0	5	2	4	0	2	0
Chronic Lower Resp Diseases	26	0	0	0	0	0	0	0	0	0	3	11	9	3	0
Stroke	12	0	0	0	0	0	0	0	0	1	2	0	6	3	0
Alzheimer's Disease	9	0	0	0	0	0	0	0	0	0	0	1	5	3	0
Diabetes Mellitus	6	0	0	0	0	0	0	0	0	0	0	4	1	1	0
Suicide	5	0	0	0	0	0	0	0	0	1	3	0	0	1	0
Nephritis	3	0	0	0	0	0	0	0	0	0	0	1	2	0	0
Chronic Liver Disease/Cirrhosis	5	0	0	0	0	0	0	0	0	0	4	0	1	0	0
Influenza & Pneumonia	8	0	0	0	0	0	0	0	0	0	4	1	0	3	0
Hypertension	1	0	0	0	0	0	0	0	0	1	0	0	0	0	0
Parkinson's Disease	2	0	0	0	0	0	0	0	0	0	0	0	1	1	0
Septicemia	1	0	0	0	0	0	0	0	0	0	1	0	0	0	0
Benign Neoplasms	0	0	0	0	0	0	0	0	0	0	0	0	0	0	0
Homicide	1	0	0	0	0	0	0	0	0	1	0	0	0	0	0
Pneumonitis	1	0	0	0	0	0	0	0	0	0	0	0	0	1	0
Human Immunodeficiency Virus	0	0	0	0	0	0	0	0	0	0	0	0	0	0	0
Perinatal Period Conditions	0	0	0	0	0	0	0	0	0	0	0	0	0	0	0
Aortic Aneurysm & Dissection	0	0	0	0	0	0	0	0	0	0	0	0	0	0	0
Congenital Malformations	0	0	0	0	0	0	0	0	0	0	0	0	0	0	0
Nutritional Deficiencies	0	0	0	0	0	0	0	0	0	0	0	0	0	0	0
Atherosclerosis	1	0	0	0	0	0	0	0	0	0	0	0	0	1	0
Viral Hepatitis	1	0	0	0	0	0	0	0	0	0	1	0	0	0	0
Anemias	0	0	0	0	0	0	0	0	0	0	0	0	0	0	0
All Other Natural Causes	48	0	0	0	0	0	0	1	0	4	8	9	10	16	0
All Other External Causes	1	0	0	0	0	0	0	0	1	0	0	0	0	0	0

	AGE GROUPS														
	TOTAL	<1	1-4	5-9	10-14	15-19	20-24	25-34	35-44	45-54	55-64	65-74	75-84	85+	UNK
INDIAN RIVER	1,983	9	2	1	0	3	5	24	28	70	205	312	475	849	0
Heart Diseases	455	0	0	0	0	0	0	1	2	9	27	50	124	242	0
Cancer	516	0	0	1	0	0	0	1	1	18	80	116	143	156	0
Unintentional Injury	106	1	0	0	0	2	3	12	6	6	15	7	16	38	0
Chronic Lower Resp Diseases	89	0	0	0	0	0	0	0	0	2	6	13	29	39	0
Stroke	95	0	1	0	0	0	0	0	0	0	9	17	18	50	0
Alzheimer's Disease	110	0	0	0	0	0	0	0	0	0	0	8	19	83	0
Diabetes Mellitus	42	0	0	0	0	0	0	0	2	2	10	11	10	7	0
Suicide	34	0	0	0	0	1	1	4	9	2	7	3	5	2	0
Nephritis	43	0	0	0	0	0	0	0	1	5	2	9	10	16	0
Chronic Liver Disease/Cirrhosis	28	0	0	0	0	0	0	0	1	6	8	10	1	2	0
Influenza & Pneumonia	30	0	0	0	0	0	0	0	0	1	3	5	2	19	0
Hypertension	23	0	0	0	0	0	0	0	0	0	0	2	6	15	0
Parkinson's Disease	34	0	0	0	0	0	0	0	0	0	0	4	13	17	0
Septicemia	19	0	0	0	0	0	0	0	0	1	4	4	2	8	0
Benign Neoplasms	12	0	0	0	0	0	0	0	0	0	1	1	3	7	0
Homicide	8	0	0	0	0	0	1	1	1	2	1	1	1	0	0
Pneumonitis	4	0	0	0	0	0	0	0	0	0	0	0	1	3	0
Human Immunodeficiency Virus	4	0	0	0	0	0	0	0	0	3	1	0	0	0	0
Perinatal Period Conditions	5	5	0	0	0	0	0	0	0	0	0	0	0	0	0
Aortic Aneurysm & Dissection	14	0	0	0	0	0	0	0	0	2	0	6	2	4	0
Congenital Malformations	4	2	0	0	0	0	0	0	0	0	1	1	0	0	0
Nutritional Deficiencies	1	0	0	0	0	0	0	0	0	0	0	0	0	1	0
Atherosclerosis	2	0	0	0	0	0	0	0	0	0	0	0	1	1	0
Viral Hepatitis	3	0	0	0	0	0	0	0	0	0	2	1	0	0	0
Anemias	5	0	0	0	0	0	0	0	0	0	0	0	1	4	0
All Other Natural Causes	291	1	1	0	0	0	0	5	5	11	28	41	67	132	0
All Other External Causes	6	0	0	0	0	0	0	0	0	0	0	2	1	3	0

ICD-10 codes associated with each cause of death group are presented in Appendix 3.

**TABLE D-11 (Cont.): RESIDENT DEATHS FOR SELECTED CAUSES, BY AGE GROUPS, BY COUNTY, FLORIDA, 2017**

	TOTAL	AGE GROUPS														UNK
		<1	1-4	5-9	10-14	15-19	20-24	25-34	35-44	45-54	55-64	65-74	75-84	85+		
JACKSON	641	1	1	2	2	2	0	9	19	49	99	138	168	151	0	
Heart Diseases	141	0	0	0	0	0	0	1	7	13	21	24	42	33	0	
Cancer	133	0	0	0	0	0	0	0	0	11	22	46	41	13	0	
Unintentional Injury	31	0	0	0	0	2	0	0	6	5	6	4	4	4	0	
Chronic Lower Resp Diseases	49	0	0	0	0	0	0	0	0	0	12	17	12	8	0	
Stroke	34	0	0	0	0	0	0	0	0	3	0	9	12	10	0	
Alzheimer's Disease	40	0	0	0	0	0	0	0	0	0	0	3	8	29	0	
Diabetes Mellitus	19	0	0	0	0	0	0	0	1	4	2	4	4	4	0	
Suicide	9	0	0	0	0	0	0	4	0	2	1	1	1	0	0	
Nephritis	13	0	0	0	0	0	0	0	1	0	1	2	6	3	0	
Chronic Liver Disease/Cirrhosis	5	0	0	0	0	0	0	0	0	1	3	1	0	0	0	
Influenza & Pneumonia	13	0	0	0	0	0	0	0	1	0	2	0	5	5	0	
Hypertension	6	0	0	0	0	0	0	0	0	1	0	1	0	4	0	
Parkinson's Disease	7	0	0	0	0	0	0	0	0	0	1	1	3	2	0	
Septicemia	11	0	0	0	0	0	0	0	0	0	2	1	3	5	0	
Benign Neoplasms	3	0	0	0	0	0	0	0	0	0	0	2	0	1	0	
Homicide	8	0	0	2	0	0	0	3	0	1	2	0	0	0	0	
Pneumonitis	4	0	0	0	0	0	0	0	0	0	1	1	2	0	0	
Human Immunodeficiency Virus	2	0	0	0	0	0	0	0	0	0	2	0	0	0	0	
Perinatal Period Conditions	0	0	0	0	0	0	0	0	0	0	0	0	0	0	0	
Aortic Aneurysm & Dissection	6	0	0	0	0	0	0	0	0	0	1	1	1	3	0	
Congenital Malformations	1	0	0	0	0	0	0	0	0	0	1	0	0	0	0	
Nutritional Deficiencies	0	0	0	0	0	0	0	0	0	0	0	0	0	0	0	
Atherosclerosis	2	0	0	0	0	0	0	0	0	0	1	0	0	1	0	
Viral Hepatitis	1	0	0	0	0	0	0	0	0	0	1	0	0	0	0	
Anemias	0	0	0	0	0	0	0	0	0	0	0	0	0	0	0	
All Other Natural Causes	101	1	1	0	2	0	0	1	3	7	17	19	24	26	0	
All Other External Causes	2	0	0	0	0	0	0	0	0	1	0	1	0	0	0	

	TOTAL	AGE GROUPS														UNK
		<1	1-4	5-9	10-14	15-19	20-24	25-34	35-44	45-54	55-64	65-74	75-84	85+		
JEFFERSON	175	1	1	0	0	0	1	5	5	8	29	36	42	47	0	
Heart Diseases	38	0	0	0	0	0	0	0	2	2	4	5	13	12	0	
Cancer	33	0	0	0	0	0	0	0	1	3	11	5	7	6	0	
Unintentional Injury	10	0	0	0	0	0	1	2	2	1	2	1	0	1	0	
Chronic Lower Resp Diseases	7	0	0	0	0	0	0	1	0	0	0	5	1	0	0	
Stroke	11	0	0	0	0	0	0	0	0	0	3	2	2	4	0	
Alzheimer's Disease	2	0	0	0	0	0	0	0	0	0	0	0	1	1	0	
Diabetes Mellitus	11	0	0	0	0	0	0	0	0	0	1	7	2	1	0	
Suicide	1	0	0	0	0	0	0	0	0	0	1	0	0	0	0	
Nephritis	3	0	0	0	0	0	0	0	0	0	0	0	2	1	0	
Chronic Liver Disease/Cirrhosis	0	0	0	0	0	0	0	0	0	0	0	0	0	0	0	
Influenza & Pneumonia	6	0	0	0	0	0	0	0	0	0	2	0	1	3	0	
Hypertension	2	0	0	0	0	0	0	0	0	1	0	0	1	0	0	
Parkinson's Disease	2	0	0	0	0	0	0	0	0	0	0	0	1	1	0	
Septicemia	3	0	0	0	0	0	0	0	0	0	0	2	1	0	0	
Benign Neoplasms	2	0	0	0	0	0	0	0	0	0	0	0	1	1	0	
Homicide	0	0	0	0	0	0	0	0	0	0	0	0	0	0	0	
Pneumonitis	2	0	0	0	0	0	0	0	0	0	0	0	2	0	0	
Human Immunodeficiency Virus	0	0	0	0	0	0	0	0	0	0	0	0	0	0	0	
Perinatal Period Conditions	1	1	0	0	0	0	0	0	0	0	0	0	0	0	0	
Aortic Aneurysm & Dissection	1	0	0	0	0	0	0	0	0	0	0	0	1	0	0	
Congenital Malformations	1	0	0	0	0	0	0	0	0	0	0	0	1	0	0	
Nutritional Deficiencies	0	0	0	0	0	0	0	0	0	0	0	0	0	0	0	
Atherosclerosis	2	0	0	0	0	0	0	0	0	0	1	0	0	1	0	
Viral Hepatitis	1	0	0	0	0	0	0	0	0	0	1	0	0	0	0	
Anemias	1	0	0	0	0	0	0	0	0	0	0	1	0	0	0	
All Other Natural Causes	34	0	1	0	0	0	0	2	0	1	3	8	4	15	0	
All Other External Causes	1	0	0	0	0	0	0	0	0	0	0	0	1	0	0	

ICD-10 codes associated with each cause of death group are presented in Appendix 3.

**TABLE D-11 (Cont.): RESIDENT DEATHS FOR SELECTED CAUSES, BY AGE GROUPS, BY COUNTY, FLORIDA, 2017**

	TOTAL	AGE GROUPS													
		<1	1-4	5-9	10-14	15-19	20-24	25-34	35-44	45-54	55-64	65-74	75-84	85+	UNK
LAFAYETTE	96	0	0	0	0	1	1	2	4	4	13	27	22	22	0
Heart Diseases	18	0	0	0	0	0	0	0	1	1	0	5	5	6	0
Cancer	25	0	0	0	0	0	0	0	0	2	6	8	5	4	0
Unintentional Injury	10	0	0	0	0	1	1	1	2	0	0	0	3	2	0
Chronic Lower Resp Diseases	8	0	0	0	0	0	0	0	0	0	1	5	1	1	0
Stroke	5	0	0	0	0	0	0	0	0	0	0	1	3	1	0
Alzheimer's Disease	1	0	0	0	0	0	0	0	0	0	0	0	0	1	0
Diabetes Mellitus	5	0	0	0	0	0	0	0	0	0	0	3	0	2	0
Suicide	0	0	0	0	0	0	0	0	0	0	0	0	0	0	0
Nephritis	2	0	0	0	0	0	0	0	0	0	0	1	1	0	0
Chronic Liver Disease/Cirrhosis	2	0	0	0	0	0	0	0	0	0	1	1	0	0	0
Influenza & Pneumonia	1	0	0	0	0	0	0	0	0	0	1	0	0	0	0
Hypertension	0	0	0	0	0	0	0	0	0	0	0	0	0	0	0
Parkinson's Disease	0	0	0	0	0	0	0	0	0	0	0	0	0	0	0
Septicemia	0	0	0	0	0	0	0	0	0	0	0	0	0	0	0
Benign Neoplasms	1	0	0	0	0	0	0	0	0	0	0	0	1	0	0
Homicide	1	0	0	0	0	0	0	0	0	0	1	0	0	0	0
Pneumonitis	0	0	0	0	0	0	0	0	0	0	0	0	0	0	0
Human Immunodeficiency Virus	1	0	0	0	0	0	0	0	1	0	0	0	0	0	0
Perinatal Period Conditions	0	0	0	0	0	0	0	0	0	0	0	0	0	0	0
Aortic Aneurysm & Dissection	0	0	0	0	0	0	0	0	0	0	0	0	0	0	0
Congenital Malformations	0	0	0	0	0	0	0	0	0	0	0	0	0	0	0
Nutritional Deficiencies	2	0	0	0	0	0	0	0	0	0	0	0	2	0	0
Atherosclerosis	0	0	0	0	0	0	0	0	0	0	0	0	0	0	0
Viral Hepatitis	0	0	0	0	0	0	0	0	0	0	0	0	0	0	0
Anemias	0	0	0	0	0	0	0	0	0	0	0	0	0	0	0
All Other Natural Causes	14	0	0	0	0	0	0	1	0	1	3	3	1	5	0
All Other External Causes	0	0	0	0	0	0	0	0	0	0	0	0	0	0	0

	TOTAL	AGE GROUPS													
		<1	1-4	5-9	10-14	15-19	20-24	25-34	35-44	45-54	55-64	65-74	75-84	85+	UNK
LAKE	4,367	23	3	1	4	10	24	74	100	206	524	791	1,183	1,424	0
Heart Diseases	967	0	0	0	1	0	0	7	10	27	94	158	291	379	0
Cancer	1,019	0	0	0	1	0	1	2	13	59	183	271	311	178	0
Unintentional Injury	299	2	0	0	0	3	12	39	31	19	27	29	57	80	0
Chronic Lower Resp Diseases	287	0	0	0	0	0	0	0	0	7	44	67	87	82	0
Stroke	196	0	0	0	0	0	0	0	2	8	12	33	50	91	0
Alzheimer's Disease	155	0	0	0	0	0	0	0	0	0	1	16	35	103	0
Diabetes Mellitus	146	0	0	0	0	0	0	0	3	11	26	38	42	26	0
Suicide	87	0	0	0	1	4	2	6	12	19	16	13	10	4	0
Nephritis	47	0	0	0	0	0	0	0	2	4	2	5	15	19	0
Chronic Liver Disease/Cirrhosis	65	0	0	0	0	0	0	1	3	13	18	16	11	3	0
Influenza & Pneumonia	47	0	0	0	0	0	1	2	1	2	4	6	8	23	0
Hypertension	50	0	0	0	0	0	0	0	2	2	8	12	12	14	0
Parkinson's Disease	58	0	0	0	0	0	0	0	0	0	1	14	21	22	0
Septicemia	32	1	0	0	0	0	0	0	1	1	5	2	15	7	0
Benign Neoplasms	33	0	0	0	0	0	0	0	0	1	2	5	9	16	0
Homicide	19	0	1	0	0	2	2	5	3	1	3	0	0	2	0
Pneumonitis	19	0	0	0	0	0	0	1	0	0	3	3	5	7	0
Human Immunodeficiency Virus	12	0	0	0	0	0	0	2	2	3	5	0	0	0	0
Perinatal Period Conditions	15	15	0	0	0	0	0	0	0	0	0	0	0	0	0
Aortic Aneurysm & Dissection	19	0	0	0	0	0	0	0	0	1	1	1	4	12	0
Congenital Malformations	11	3	0	0	0	0	1	0	2	0	1	1	2	1	0
Nutritional Deficiencies	11	0	0	0	0	0	0	0	0	1	0	2	3	5	0
Atherosclerosis	37	0	0	0	0	0	0	0	0	0	3	2	7	25	0
Viral Hepatitis	9	0	0	0	0	0	0	1	1	2	3	2	0	0	0
Anemias	10	0	0	0	0	0	1	0	1	0	2	1	2	3	0
All Other Natural Causes	707	2	2	1	1	1	3	7	10	25	59	91	185	320	0
All Other External Causes	10	0	0	0	0	0	1	1	1	0	1	3	1	2	0

ICD-10 codes associated with each cause of death group are presented in Appendix 3.



**TABLE D-11 (Cont.): RESIDENT DEATHS FOR SELECTED CAUSES, BY AGE GROUPS, BY COUNTY, FLORIDA, 2017**

	AGE GROUPS														
	TOTAL	<1	1-4	5-9	10-14	15-19	20-24	25-34	35-44	45-54	55-64	65-74	75-84	85+	UNK
LEE	7,505	35	13	1	2	24	58	157	159	389	786	1,399	1,949	2,533	0
Heart Diseases	1,579	0	0	0	0	0	1	4	16	65	137	250	391	715	0
Cancer	1,735	0	2	0	0	1	2	5	22	92	249	513	519	330	0
Unintentional Injury	634	7	3	0	0	11	33	100	70	69	73	49	81	138	0
Chronic Lower Resp Diseases	515	0	0	0	1	0	0	0	1	12	35	116	191	159	0
Stroke	460	0	0	0	0	0	0	1	0	11	32	78	139	199	0
Alzheimer's Disease	228	0	0	0	0	0	0	0	0	0	2	16	71	139	0
Diabetes Mellitus	229	0	0	0	0	0	0	4	3	10	31	60	63	58	0
Suicide	114	0	0	0	0	5	7	14	8	21	19	23	13	4	0
Nephritis	43	0	0	0	0	0	0	0	1	0	6	6	13	17	0
Chronic Liver Disease/Cirrhosis	116	0	0	0	0	0	0	3	7	26	43	24	10	3	0
Influenza & Pneumonia	83	0	1	0	0	0	1	0	1	2	11	12	21	34	0
Hypertension	157	0	0	0	0	0	0	0	2	8	15	22	43	67	0
Parkinson's Disease	95	0	0	0	0	0	0	0	0	1	1	8	50	35	0
Septicemia	47	1	0	0	0	0	0	0	0	3	6	12	13	12	0
Benign Neoplasms	61	0	0	0	0	0	1	0	1	2	2	18	18	19	0
Homicide	37	0	1	0	0	4	9	9	6	4	2	1	1	0	0
Pneumonitis	18	0	0	0	0	0	0	0	0	1	1	5	0	11	0
Human Immunodeficiency Virus	11	0	0	0	0	0	0	0	0	4	6	1	0	0	0
Perinatal Period Conditions	16	15	0	0	1	0	0	0	0	0	0	0	0	0	0
Aortic Aneurysm & Dissection	20	0	0	0	0	0	0	1	0	1	3	3	10	2	0
Congenital Malformations	15	8	2	0	0	0	0	0	0	1	1	2	0	1	0
Nutritional Deficiencies	9	0	0	0	0	0	0	0	0	0	0	3	5	1	0
Atherosclerosis	36	0	0	0	0	0	0	0	0	0	3	4	4	25	0
Viral Hepatitis	19	0	0	0	0	0	0	0	0	2	8	2	5	2	0
Anemias	11	0	0	0	0	0	0	0	1	1	2	1	3	3	0
All Other Natural Causes	1,204	4	3	1	0	3	4	15	20	53	94	166	284	557	0
All Other External Causes	13	0	1	0	0	0	0	1	0	0	4	4	1	2	0

	AGE GROUPS														
	TOTAL	<1	1-4	5-9	10-14	15-19	20-24	25-34	35-44	45-54	55-64	65-74	75-84	85+	UNK
LEON	2,010	21	4	1	2	10	14	45	56	102	328	404	432	591	0
Heart Diseases	407	0	0	0	0	0	0	4	9	24	63	64	100	143	0
Cancer	437	0	0	0	0	1	1	3	10	24	93	127	107	71	0
Unintentional Injury	113	3	0	0	0	4	6	14	12	15	20	8	12	19	0
Chronic Lower Resp Diseases	83	0	0	0	0	0	0	0	0	0	10	35	17	21	0
Stroke	103	1	0	0	0	0	1	1	1	1	11	19	27	41	0
Alzheimer's Disease	76	0	0	0	0	0	0	0	0	0	0	6	19	51	0
Diabetes Mellitus	64	0	0	0	0	0	0	0	3	6	15	19	12	9	0
Suicide	35	0	0	0	1	1	2	11	4	3	6	6	0	1	0
Nephritis	29	0	0	0	0	0	0	0	0	1	4	9	6	9	0
Chronic Liver Disease/Cirrhosis	25	0	0	0	0	0	0	1	0	3	8	8	3	2	0
Influenza & Pneumonia	25	0	1	0	0	0	1	0	0	0	2	5	4	12	0
Hypertension	34	0	0	0	0	0	0	2	0	0	14	1	8	9	0
Parkinson's Disease	35	0	0	0	0	0	0	0	0	0	0	8	8	19	0
Septicemia	28	0	0	0	0	1	0	0	0	1	6	6	8	6	0
Benign Neoplasms	7	0	0	0	0	0	0	0	0	0	1	1	1	4	0
Homicide	16	0	0	0	0	2	3	4	3	2	1	1	0	0	0
Pneumonitis	17	0	0	0	0	0	0	0	0	0	4	1	5	7	0
Human Immunodeficiency Virus	12	0	0	0	0	0	0	0	2	1	9	0	0	0	0
Perinatal Period Conditions	10	9	1	0	0	0	0	0	0	0	0	0	0	0	0
Aortic Aneurysm & Dissection	7	0	0	0	0	1	0	0	0	2	2	0	2	0	0
Congenital Malformations	9	6	1	0	1	0	0	0	0	0	1	0	0	0	0
Nutritional Deficiencies	0	0	0	0	0	0	0	0	0	0	0	0	0	0	0
Atherosclerosis	11	0	0	0	0	0	0	0	0	0	0	0	2	9	0
Viral Hepatitis	7	0	0	0	0	0	0	0	0	0	3	1	0	3	0
Anemias	3	0	0	0	0	0	0	0	0	0	0	0	0	3	0
All Other Natural Causes	410	2	1	1	0	0	0	5	11	17	53	78	90	152	0
All Other External Causes	7	0	0	0	0	0	0	0	1	2	2	1	1	0	0

ICD-10 codes associated with each cause of death group are presented in Appendix 3.

**TABLE D-11 (Cont.): RESIDENT DEATHS FOR SELECTED CAUSES, BY AGE GROUPS, BY COUNTY, FLORIDA, 2017**

	TOTAL	AGE GROUPS														UNK
		<1	1-4	5-9	10-14	15-19	20-24	25-34	35-44	45-54	55-64	65-74	75-84	85+		
LEVY	561	8	1	0	1	1	2	13	8	33	87	128	165	114	0	
Heart Diseases	123	0	0	0	0	0	0	0	0	4	20	26	37	36	0	
Cancer	134	0	0	0	0	0	0	1	1	13	23	39	39	18	0	
Unintentional Injury	37	1	1	0	1	1	1	4	3	9	6	3	4	3	0	
Chronic Lower Resp Diseases	47	0	0	0	0	0	0	0	0	0	7	15	17	8	0	
Stroke	22	0	0	0	0	0	0	0	0	0	2	3	9	8	0	
Alzheimer's Disease	13	0	0	0	0	0	0	0	0	0	0	1	5	7	0	
Diabetes Mellitus	15	0	0	0	0	0	0	0	0	2	3	6	2	2	0	
Suicide	7	0	0	0	0	0	0	2	0	1	3	0	0	1	0	
Nephritis	6	0	0	0	0	0	0	0	0	1	0	2	2	1	0	
Chronic Liver Disease/Cirrhosis	10	0	0	0	0	0	0	0	1	2	3	3	1	0	0	
Influenza & Pneumonia	4	0	0	0	0	0	0	0	0	0	2	1	0	1	0	
Hypertension	4	0	0	0	0	0	0	0	0	0	0	1	3	0	0	
Parkinson's Disease	8	0	0	0	0	0	0	0	0	0	0	3	1	4	0	
Septicemia	5	0	0	0	0	0	0	0	0	0	1	2	2	0	0	
Benign Neoplasms	1	0	0	0	0	0	0	0	0	0	0	0	0	1	0	
Homicide	3	0	0	0	0	0	0	3	0	0	0	0	0	0	0	
Pneumonitis	2	0	0	0	0	0	0	0	0	0	0	0	0	2	0	
Human Immunodeficiency Virus	0	0	0	0	0	0	0	0	0	0	0	0	0	0	0	
Perinatal Period Conditions	5	5	0	0	0	0	0	0	0	0	0	0	0	0	0	
Aortic Aneurysm & Dissection	4	0	0	0	0	0	0	0	0	0	0	2	1	1	0	
Congenital Malformations	4	2	0	0	0	0	0	0	1	0	1	0	0	0	0	
Nutritional Deficiencies	1	0	0	0	0	0	0	0	0	0	0	0	1	0	0	
Atherosclerosis	0	0	0	0	0	0	0	0	0	0	0	0	0	0	0	
Viral Hepatitis	3	0	0	0	0	0	0	0	1	0	1	1	0	0	0	
Anemias	0	0	0	0	0	0	0	0	0	0	0	0	0	0	0	
All Other Natural Causes	101	0	0	0	0	0	1	3	1	1	14	19	41	21	0	
All Other External Causes	2	0	0	0	0	0	0	0	0	0	1	1	0	0	0	

	TOTAL	AGE GROUPS														UNK
		<1	1-4	5-9	10-14	15-19	20-24	25-34	35-44	45-54	55-64	65-74	75-84	85+		
LIBERTY	73	0	1	0	0	0	0	2	5	4	13	13	22	13	0	
Heart Diseases	18	0	0	0	0	0	0	0	1	1	3	2	6	5	0	
Cancer	19	0	0	0	0	0	0	0	1	1	5	7	4	1	0	
Unintentional Injury	5	0	0	0	0	0	0	2	1	2	0	0	0	0	0	
Chronic Lower Resp Diseases	4	0	0	0	0	0	0	0	0	0	1	1	1	1	0	
Stroke	3	0	0	0	0	0	0	0	1	0	0	0	2	0	0	
Alzheimer's Disease	4	0	0	0	0	0	0	0	0	0	0	0	3	1	0	
Diabetes Mellitus	1	0	0	0	0	0	0	0	0	0	0	0	0	1	0	
Suicide	1	0	0	0	0	0	0	0	0	0	0	0	1	0	0	
Nephritis	0	0	0	0	0	0	0	0	0	0	0	0	0	0	0	
Chronic Liver Disease/Cirrhosis	0	0	0	0	0	0	0	0	0	0	0	0	0	0	0	
Influenza & Pneumonia	2	0	0	0	0	0	0	0	0	0	1	0	0	1	0	
Hypertension	0	0	0	0	0	0	0	0	0	0	0	0	0	0	0	
Parkinson's Disease	1	0	0	0	0	0	0	0	0	0	0	0	1	0	0	
Septicemia	1	0	0	0	0	0	0	0	0	0	0	0	1	0	0	
Benign Neoplasms	2	0	1	0	0	0	0	0	0	0	0	0	1	0	0	
Homicide	0	0	0	0	0	0	0	0	0	0	0	0	0	0	0	
Pneumonitis	0	0	0	0	0	0	0	0	0	0	0	0	0	0	0	
Human Immunodeficiency Virus	0	0	0	0	0	0	0	0	0	0	0	0	0	0	0	
Perinatal Period Conditions	0	0	0	0	0	0	0	0	0	0	0	0	0	0	0	
Aortic Aneurysm & Dissection	0	0	0	0	0	0	0	0	0	0	0	0	0	0	0	
Congenital Malformations	0	0	0	0	0	0	0	0	0	0	0	0	0	0	0	
Nutritional Deficiencies	0	0	0	0	0	0	0	0	0	0	0	0	0	0	0	
Atherosclerosis	0	0	0	0	0	0	0	0	0	0	0	0	0	0	0	
Viral Hepatitis	0	0	0	0	0	0	0	0	0	0	0	0	0	0	0	
Anemias	0	0	0	0	0	0	0	0	0	0	0	0	0	0	0	
All Other Natural Causes	11	0	0	0	0	0	0	0	1	0	2	3	2	3	0	
All Other External Causes	1	0	0	0	0	0	0	0	0	0	1	0	0	0	0	

ICD-10 codes associated with each cause of death group are presented in Appendix 3.

**TABLE D-11 (Cont.): RESIDENT DEATHS FOR SELECTED CAUSES, BY AGE GROUPS, BY COUNTY, FLORIDA, 2017**

	AGE GROUPS														UNK
	TOTAL	<1	1-4	5-9	10-14	15-19	20-24	25-34	35-44	45-54	55-64	65-74	75-84	85+	
MADISON	198	1	1	0	0	1	0	4	4	16	30	41	50	50	0
Heart Diseases	40	0	0	0	0	0	0	1	0	4	6	5	7	17	0
Cancer	41	0	0	0	0	0	0	0	0	2	12	10	13	4	0
Unintentional Injury	9	0	0	0	0	1	0	0	2	2	2	1	0	1	0
Chronic Lower Resp Diseases	13	0	0	0	0	0	0	0	0	0	0	5	7	1	0
Stroke	12	0	0	0	0	0	0	0	0	0	1	4	2	5	0
Alzheimer's Disease	5	0	0	0	0	0	0	0	0	0	0	0	2	3	0
Diabetes Mellitus	8	0	0	0	0	0	0	0	0	1	0	2	3	2	0
Suicide	3	0	0	0	0	0	0	1	0	1	1	0	0	0	0
Nephritis	5	0	0	0	0	0	0	0	0	0	0	2	2	1	0
Chronic Liver Disease/Cirrhosis	1	0	0	0	0	0	0	0	0	0	1	0	0	0	0
Influenza & Pneumonia	4	0	0	0	0	0	0	0	0	0	0	0	4	0	0
Hypertension	8	0	0	0	0	0	0	0	0	3	1	3	0	1	0
Parkinson's Disease	0	0	0	0	0	0	0	0	0	0	0	0	0	0	0
Septicemia	3	0	0	0	0	0	0	0	0	0	1	0	0	2	0
Benign Neoplasms	2	0	0	0	0	0	0	0	0	0	0	0	2	0	0
Homicide	3	0	1	0	0	0	0	1	0	1	0	0	0	0	0
Pneumonitis	3	0	0	0	0	0	0	0	0	0	0	1	0	2	0
Human Immunodeficiency Virus	0	0	0	0	0	0	0	0	0	0	0	0	0	0	0
Perinatal Period Conditions	1	1	0	0	0	0	0	0	0	0	0	0	0	0	0
Aortic Aneurysm & Dissection	1	0	0	0	0	0	0	0	1	0	0	0	0	0	0
Congenital Malformations	0	0	0	0	0	0	0	0	0	0	0	0	0	0	0
Nutritional Deficiencies	0	0	0	0	0	0	0	0	0	0	0	0	0	0	0
Atherosclerosis	0	0	0	0	0	0	0	0	0	0	0	0	0	0	0
Viral Hepatitis	0	0	0	0	0	0	0	0	0	0	0	0	0	0	0
Anemias	1	0	0	0	0	0	0	0	0	0	1	0	0	0	0
All Other Natural Causes	34	0	0	0	0	0	0	1	1	2	4	7	8	11	0
All Other External Causes	1	0	0	0	0	0	0	0	0	0	0	1	0	0	0

	AGE GROUPS														UNK
	TOTAL	<1	1-4	5-9	10-14	15-19	20-24	25-34	35-44	45-54	55-64	65-74	75-84	85+	
MANATEE	4,037	17	4	3	3	9	26	79	95	223	450	790	1,027	1,311	0
Heart Diseases	956	0	0	1	0	0	1	6	12	30	101	174	242	389	0
Cancer	881	0	1	0	0	1	0	4	11	50	133	273	238	170	0
Unintentional Injury	279	1	2	0	2	3	13	39	38	48	42	12	31	48	0
Chronic Lower Resp Diseases	229	0	0	0	0	0	0	0	1	6	20	64	75	63	0
Stroke	176	0	0	0	0	0	0	3	5	5	11	30	44	78	0
Alzheimer's Disease	197	0	0	0	0	0	0	0	0	0	1	6	58	132	0
Diabetes Mellitus	98	0	0	0	0	0	0	0	1	5	15	30	28	19	0
Suicide	67	0	0	0	0	1	4	8	5	10	18	12	7	2	0
Nephritis	80	0	0	0	0	0	0	1	1	2	7	8	29	32	0
Chronic Liver Disease/Cirrhosis	63	0	0	0	0	0	0	1	3	14	15	26	1	3	0
Influenza & Pneumonia	58	0	0	0	0	0	0	0	1	0	4	6	17	30	0
Hypertension	39	0	0	0	0	0	0	0	0	0	4	8	8	19	0
Parkinson's Disease	55	0	0	0	0	0	0	0	1	0	1	3	32	18	0
Septicemia	51	0	0	0	0	0	0	0	0	7	8	10	9	17	0
Benign Neoplasms	18	0	0	0	0	0	0	0	0	0	1	3	3	11	0
Homicide	20	1	1	0	0	2	2	5	1	3	2	2	1	0	0
Pneumonitis	35	0	0	0	0	0	0	0	0	0	3	7	6	19	0
Human Immunodeficiency Virus	8	0	0	0	0	0	0	0	0	3	3	1	1	0	0
Perinatal Period Conditions	9	9	0	0	0	0	0	0	0	0	0	0	0	0	0
Aortic Aneurysm & Dissection	14	0	0	0	0	0	0	0	0	0	2	3	4	5	0
Congenital Malformations	8	3	0	0	0	0	0	0	0	2	0	1	1	1	0
Nutritional Deficiencies	11	0	0	0	0	0	0	0	0	1	0	3	1	6	0
Atherosclerosis	10	0	0	0	0	0	0	0	0	0	0	5	3	2	0
Viral Hepatitis	7	0	0	0	0	0	0	0	0	1	3	0	2	1	0
Anemias	10	0	0	0	0	0	1	1	0	0	1	1	1	5	0
All Other Natural Causes	637	3	0	2	1	2	5	9	13	34	52	96	182	238	0
All Other External Causes	21	0	0	0	0	0	0	2	2	2	3	6	3	3	0

ICD-10 codes associated with each cause of death group are presented in Appendix 3.

**TABLE D-11 (Cont.): RESIDENT DEATHS FOR SELECTED CAUSES, BY AGE GROUPS, BY COUNTY, FLORIDA, 2017**

	AGE GROUPS														
	TOTAL	<1	1-4	5-9	10-14	15-19	20-24	25-34	35-44	45-54	55-64	65-74	75-84	85+	UNK
MARION	5,112	27	6	3	6	14	30	84	111	267	576	1,020	1,493	1,475	0
Heart Diseases	1,397	0	0	1	0	0	3	5	9	47	98	249	453	532	0
Cancer	1,081	0	1	2	1	0	0	4	5	58	182	313	336	179	0
Unintentional Injury	412	9	2	0	2	8	16	39	41	45	54	37	63	96	0
Chronic Lower Resp Diseases	339	0	0	0	0	0	1	0	1	7	38	86	124	82	0
Stroke	181	0	0	0	1	0	0	0	1	6	16	44	48	65	0
Alzheimer's Disease	248	0	0	0	0	0	0	0	0	0	2	13	84	149	0
Diabetes Mellitus	193	0	0	0	0	0	0	2	5	15	27	47	62	35	0
Suicide	81	0	0	0	0	3	6	8	11	14	13	9	14	3	0
Nephritis	57	0	0	0	0	0	0	0	1	4	6	12	14	20	0
Chronic Liver Disease/Cirrhosis	84	0	0	0	0	0	0	2	4	16	24	21	12	5	0
Influenza & Pneumonia	44	0	0	0	0	0	0	0	1	3	0	6	13	21	0
Hypertension	62	0	0	0	0	0	0	0	1	3	8	11	25	14	0
Parkinson's Disease	53	0	0	0	0	0	0	0	0	0	4	6	23	20	0
Septicemia	33	0	0	0	0	0	0	0	2	3	6	7	9	6	0
Benign Neoplasms	31	0	0	0	0	0	0	0	0	0	0	7	15	9	0
Homicide	25	0	0	0	0	3	0	8	3	5	3	2	1	0	0
Pneumonitis	15	0	0	0	0	0	0	0	1	1	1	2	5	5	0
Human Immunodeficiency Virus	14	0	0	0	0	0	0	3	1	2	7	1	0	0	0
Perinatal Period Conditions	13	13	0	0	0	0	0	0	0	0	0	0	0	0	0
Aortic Aneurysm & Dissection	15	0	0	0	0	0	0	0	0	1	2	3	1	8	0
Congenital Malformations	15	4	0	0	1	0	1	0	0	1	5	0	1	2	0
Nutritional Deficiencies	10	0	0	0	0	0	0	0	0	0	0	0	2	8	0
Atherosclerosis	8	0	0	0	0	0	0	0	0	0	3	3	2	0	0
Viral Hepatitis	14	0	0	0	0	0	0	0	0	4	4	3	1	2	0
Anemias	12	0	0	0	0	0	0	0	0	0	3	3	1	5	0
All Other Natural Causes	655	1	2	0	1	0	3	11	22	30	63	134	182	206	0
All Other External Causes	20	0	1	0	0	0	0	2	2	2	7	1	2	3	0

	AGE GROUPS														
	TOTAL	<1	1-4	5-9	10-14	15-19	20-24	25-34	35-44	45-54	55-64	65-74	75-84	85+	UNK
MARTIN	1,992	7	2	1	1	3	5	28	21	71	217	312	487	837	0
Heart Diseases	511	0	0	0	0	1	0	1	4	12	41	65	113	274	0
Cancer	445	0	0	0	1	0	0	2	2	13	79	120	125	103	0
Unintentional Injury	103	0	1	1	0	0	1	16	6	15	10	7	20	26	0
Chronic Lower Resp Diseases	137	0	0	0	0	0	0	0	0	0	6	21	43	67	0
Stroke	124	0	0	0	0	0	0	1	1	4	10	12	33	63	0
Alzheimer's Disease	119	0	0	0	0	0	0	0	0	0	1	5	26	87	0
Diabetes Mellitus	39	0	0	0	0	0	0	0	3	2	7	10	8	9	0
Suicide	26	0	0	0	0	2	3	2	1	3	8	4	2	1	0
Nephritis	20	0	0	0	0	0	0	0	0	1	1	4	5	9	0
Chronic Liver Disease/Cirrhosis	37	0	0	0	0	0	0	1	0	5	14	10	3	4	0
Influenza & Pneumonia	19	0	0	0	0	0	0	0	0	0	1	2	5	11	0
Hypertension	24	0	0	0	0	0	0	0	0	1	5	4	6	8	0
Parkinson's Disease	36	0	0	0	0	0	0	0	0	0	1	1	12	22	0
Septicemia	14	0	0	0	0	0	0	0	1	0	2	2	6	3	0
Benign Neoplasms	13	0	0	0	0	0	0	0	0	0	0	1	7	5	0
Homicide	3	0	0	0	0	0	1	0	1	1	0	0	0	0	0
Pneumonitis	6	0	0	0	0	0	0	0	0	0	0	0	3	3	0
Human Immunodeficiency Virus	2	0	0	0	0	0	0	0	0	0	0	1	1	0	0
Perinatal Period Conditions	3	3	0	0	0	0	0	0	0	0	0	0	0	0	0
Aortic Aneurysm & Dissection	7	0	0	0	0	0	0	0	0	0	1	0	3	3	0
Congenital Malformations	4	1	1	0	0	0	0	0	1	1	0	0	0	0	0
Nutritional Deficiencies	11	0	0	0	0	0	0	0	0	0	0	2	0	9	0
Atherosclerosis	2	0	0	0	0	0	0	0	0	0	0	0	2	0	0
Viral Hepatitis	5	0	0	0	0	0	0	0	0	0	3	2	0	0	0
Anemias	3	0	0	0	0	0	0	0	0	0	1	0	0	2	0
All Other Natural Causes	274	2	0	0	0	0	0	5	1	12	26	37	63	128	0
All Other External Causes	5	1	0	0	0	0	0	0	0	1	0	2	1	0	0

ICD-10 codes associated with each cause of death group are presented in Appendix 3.

**TABLE D-11 (Cont.): RESIDENT DEATHS FOR SELECTED CAUSES, BY AGE GROUPS, BY COUNTY, FLORIDA, 2017**

	TOTAL	AGE GROUPS													
		<1	1-4	5-9	10-14	15-19	20-24	25-34	35-44	45-54	55-64	65-74	75-84	85+	UNK
MONROE	753	4	1	0	0	0	3	11	24	53	129	158	179	191	0
Heart Diseases	175	0	0	0	0	0	0	0	0	10	27	39	46	53	0
Cancer	175	0	1	0	0	0	0	0	5	14	41	50	38	26	0
Unintentional Injury	45	0	0	0	0	0	3	4	8	7	12	5	6	0	0
Chronic Lower Resp Diseases	29	0	0	0	0	0	0	0	1	1	3	4	12	8	0
Stroke	29	0	0	0	0	0	0	0	0	0	3	5	9	12	0
Alzheimer's Disease	24	0	0	0	0	0	0	0	0	0	0	0	10	14	0
Diabetes Mellitus	22	0	0	0	0	0	0	0	1	2	5	7	2	5	0
Suicide	20	0	0	0	0	0	0	5	2	4	4	1	3	1	0
Nephritis	19	0	0	0	0	0	0	0	0	0	0	3	5	11	0
Chronic Liver Disease/Cirrhosis	23	0	0	0	0	0	0	0	0	3	9	7	4	0	0
Influenza & Pneumonia	20	0	0	0	0	0	0	0	0	0	3	5	3	9	0
Hypertension	7	0	0	0	0	0	0	0	0	0	1	4	2	0	0
Parkinson's Disease	2	0	0	0	0	0	0	0	0	0	0	0	2	0	0
Septicemia	5	0	0	0	0	0	0	0	0	0	0	1	2	2	0
Benign Neoplasms	1	0	0	0	0	0	0	0	0	0	0	0	1	0	0
Homicide	6	0	0	0	0	0	0	1	0	2	1	2	0	0	0
Pneumonitis	5	0	0	0	0	0	0	0	0	0	1	1	1	2	0
Human Immunodeficiency Virus	3	0	0	0	0	0	0	0	1	0	0	2	0	0	0
Perinatal Period Conditions	3	3	0	0	0	0	0	0	0	0	0	0	0	0	0
Aortic Aneurysm & Dissection	2	0	0	0	0	0	0	0	0	0	1	0	1	0	0
Congenital Malformations	3	1	0	0	0	0	0	0	0	0	1	0	0	1	0
Nutritional Deficiencies	0	0	0	0	0	0	0	0	0	0	0	0	0	0	0
Atherosclerosis	6	0	0	0	0	0	0	0	0	0	0	0	1	5	0
Viral Hepatitis	2	0	0	0	0	0	0	0	0	0	0	2	0	0	0
Anemias	2	0	0	0	0	0	0	0	0	0	0	1	1	0	0
All Other Natural Causes	124	0	0	0	0	0	0	1	6	9	17	19	30	42	0
All Other External Causes	1	0	0	0	0	0	0	0	0	1	0	0	0	0	0

	TOTAL	AGE GROUPS													
		<1	1-4	5-9	10-14	15-19	20-24	25-34	35-44	45-54	55-64	65-74	75-84	85+	UNK
NASSAU	937	9	2	0	0	1	7	21	37	62	139	218	227	214	0
Heart Diseases	186	0	0	0	0	0	0	1	3	9	20	50	43	60	0
Cancer	229	0	0	0	0	0	0	1	8	10	50	75	54	31	0
Unintentional Injury	73	0	1	0	0	0	5	8	18	11	7	6	9	8	0
Chronic Lower Resp Diseases	60	0	0	0	0	0	0	0	1	0	9	16	21	13	0
Stroke	44	0	0	0	0	0	0	1	0	3	8	8	7	17	0
Alzheimer's Disease	16	0	0	0	0	0	0	0	0	1	1	3	5	6	0
Diabetes Mellitus	17	0	0	0	0	0	0	1	0	2	5	5	4	0	0
Suicide	13	0	0	0	0	0	0	1	2	4	2	2	1	1	0
Nephritis	14	0	0	0	0	0	0	0	0	1	2	6	2	3	0
Chronic Liver Disease/Cirrhosis	23	0	0	0	0	0	0	3	1	6	4	5	4	0	0
Influenza & Pneumonia	16	0	0	0	0	0	0	0	0	3	2	5	2	4	0
Hypertension	8	0	0	0	0	0	0	0	0	0	1	2	2	3	0
Parkinson's Disease	5	0	0	0	0	0	0	0	0	0	0	1	3	1	0
Septicemia	8	0	0	0	0	0	0	0	0	0	0	3	3	2	0
Benign Neoplasms	10	0	0	0	0	0	0	0	0	0	3	3	2	2	0
Homicide	6	0	0	0	0	0	1	2	1	1	1	0	0	0	0
Pneumonitis	7	0	0	0	0	0	0	0	0	0	1	1	3	2	0
Human Immunodeficiency Virus	5	0	0	0	0	0	0	0	1	4	0	0	0	0	0
Perinatal Period Conditions	8	8	0	0	0	0	0	0	0	0	0	0	0	0	0
Aortic Aneurysm & Dissection	4	0	0	0	0	0	0	1	0	0	1	0	1	1	0
Congenital Malformations	1	1	0	0	0	0	0	0	0	0	0	0	0	0	0
Nutritional Deficiencies	3	0	0	0	0	0	0	0	0	0	0	0	2	1	0
Atherosclerosis	1	0	0	0	0	0	0	0	0	0	0	0	0	1	0
Viral Hepatitis	1	0	0	0	0	0	0	0	0	0	0	1	0	0	0
Anemias	1	0	0	0	0	0	0	0	0	0	0	0	0	1	0
All Other Natural Causes	174	0	1	0	0	1	1	2	2	7	22	24	57	57	0
All Other External Causes	4	0	0	0	0	0	0	0	0	0	0	2	2	0	0

ICD-10 codes associated with each cause of death group are presented in Appendix 3.

**TABLE D-11 (Cont.): RESIDENT DEATHS FOR SELECTED CAUSES, BY AGE GROUPS, BY COUNTY, FLORIDA, 2017**

	TOTAL	AGE GROUPS														UNK
		<1	1-4	5-9	10-14	15-19	20-24	25-34	35-44	45-54	55-64	65-74	75-84	85+		
OKALOOSA	1,862	12	4	2	1	9	18	51	46	111	270	341	494	503	0	
Heart Diseases	358	0	0	0	0	1	0	3	8	23	48	68	89	118	0	
Cancer	410	0	0	0	0	0	0	3	4	24	88	122	107	62	0	
Unintentional Injury	116	2	1	1	0	2	7	22	13	10	13	6	16	23	0	
Chronic Lower Resp Diseases	126	0	0	0	0	0	0	0	0	2	16	27	40	41	0	
Stroke	92	0	0	1	0	0	0	1	2	6	6	15	29	32	0	
Alzheimer's Disease	66	0	0	0	0	0	0	0	0	0	0	3	28	35	0	
Diabetes Mellitus	69	0	0	0	0	0	0	0	0	6	14	15	19	15	0	
Suicide	46	0	0	0	1	4	5	10	5	4	9	3	5	0	0	
Nephritis	52	0	0	0	0	0	0	0	0	1	4	9	17	21	0	
Chronic Liver Disease/Cirrhosis	33	0	0	0	0	0	0	1	3	7	13	6	2	1	0	
Influenza & Pneumonia	31	0	0	0	0	1	0	1	1	2	4	2	8	12	0	
Hypertension	27	0	0	0	0	0	0	0	0	1	4	2	12	8	0	
Parkinson's Disease	16	0	0	0	0	0	0	0	0	0	0	2	9	5	0	
Septicemia	22	0	0	0	0	0	0	0	0	3	3	4	6	6	0	
Benign Neoplasms	7	0	0	0	0	0	0	0	1	0	3	0	3	0	0	
Homicide	9	0	1	0	0	0	3	1	2	1	0	1	0	0	0	
Pneumonitis	12	0	0	0	0	0	0	0	0	0	2	1	1	8	0	
Human Immunodeficiency Virus	1	0	0	0	0	0	0	0	0	0	0	1	0	0	0	
Perinatal Period Conditions	4	4	0	0	0	0	0	0	0	0	0	0	0	0	0	
Aortic Aneurysm & Dissection	5	0	0	0	0	0	0	1	0	0	2	1	1	0	0	
Congenital Malformations	5	2	1	0	0	1	0	0	0	0	1	0	0	0	0	
Nutritional Deficiencies	13	0	0	0	0	0	0	2	0	2	2	2	1	4	0	
Atherosclerosis	2	0	0	0	0	0	0	0	0	0	0	0	0	2	0	
Viral Hepatitis	3	0	0	0	0	0	0	0	0	1	1	1	0	0	0	
Anemias	3	0	0	0	0	0	0	0	0	0	0	2	0	1	0	
All Other Natural Causes	330	4	1	0	0	0	2	6	7	16	37	48	100	109	0	
All Other External Causes	4	0	0	0	0	0	1	0	0	2	0	0	1	0	0	

	TOTAL	AGE GROUPS														UNK
		<1	1-4	5-9	10-14	15-19	20-24	25-34	35-44	45-54	55-64	65-74	75-84	85+		
OKEECHOBEE	496	4	0	1	1	2	1	8	18	33	78	132	128	90	0	
Heart Diseases	125	0	0	0	0	0	0	0	3	4	15	30	35	38	0	
Cancer	122	0	0	0	0	0	0	2	1	8	22	43	34	12	0	
Unintentional Injury	30	0	0	1	1	1	1	2	7	3	11	2	1	0	0	
Chronic Lower Resp Diseases	31	0	0	0	0	0	0	0	0	1	5	11	11	3	0	
Stroke	16	0	0	0	0	0	0	1	0	0	1	5	7	2	0	
Alzheimer's Disease	6	0	0	0	0	0	0	0	0	0	0	0	3	3	0	
Diabetes Mellitus	16	0	0	0	0	0	0	0	0	4	2	5	4	1	0	
Suicide	6	0	0	0	0	1	0	1	0	2	1	1	0	0	0	
Nephritis	16	0	0	0	0	0	0	0	0	1	4	6	3	2	0	
Chronic Liver Disease/Cirrhosis	9	0	0	0	0	0	0	0	1	1	4	2	1	0	0	
Influenza & Pneumonia	10	0	0	0	0	0	0	0	1	0	0	1	2	6	0	
Hypertension	2	0	0	0	0	0	0	0	1	0	0	1	0	0	0	
Parkinson's Disease	2	0	0	0	0	0	0	0	0	0	1	1	0	0	0	
Septicemia	8	0	0	0	0	0	0	2	0	0	0	1	4	1	0	
Benign Neoplasms	4	0	0	0	0	0	0	0	0	0	0	1	1	2	0	
Homicide	1	0	0	0	0	0	0	0	0	0	1	0	0	0	0	
Pneumonitis	8	0	0	0	0	0	0	0	0	0	0	4	3	1	0	
Human Immunodeficiency Virus	1	0	0	0	0	0	0	0	0	1	0	0	0	0	0	
Perinatal Period Conditions	3	3	0	0	0	0	0	0	0	0	0	0	0	0	0	
Aortic Aneurysm & Dissection	1	0	0	0	0	0	0	0	0	0	0	0	1	0	0	
Congenital Malformations	2	1	0	0	0	0	0	0	0	0	0	0	1	0	0	
Nutritional Deficiencies	0	0	0	0	0	0	0	0	0	0	0	0	0	0	0	
Atherosclerosis	0	0	0	0	0	0	0	0	0	0	0	0	0	0	0	
Viral Hepatitis	1	0	0	0	0	0	0	0	0	0	1	0	0	0	0	
Anemias	0	0	0	0	0	0	0	0	0	0	0	0	0	0	0	
All Other Natural Causes	76	0	0	0	0	0	0	0	4	8	10	18	17	19	0	
All Other External Causes	0	0	0	0	0	0	0	0	0	0	0	0	0	0	0	

ICD-10 codes associated with each cause of death group are presented in Appendix 3.

**TABLE D-11 (Cont.): RESIDENT DEATHS FOR SELECTED CAUSES, BY AGE GROUPS, BY COUNTY, FLORIDA, 2017**

	AGE GROUPS														
	TOTAL	<1	1-4	5-9	10-14	15-19	20-24	25-34	35-44	45-54	55-64	65-74	75-84	85+	UNK
ORANGE	8,196	121	23	14	13	46	85	213	328	608	1,146	1,485	1,803	2,311	0
Heart Diseases	1,798	2	0	1	1	0	2	18	48	115	230	326	406	649	0
Cancer	1,844	0	1	5	1	5	3	7	54	150	369	501	467	281	0
Unintentional Injury	586	1	10	3	4	16	36	85	103	91	78	43	47	69	0
Chronic Lower Resp Diseases	377	0	0	1	0	0	0	0	1	4	47	101	85	138	0
Stroke	617	0	1	0	1	1	0	4	9	32	39	65	165	300	0
Alzheimer's Disease	236	0	0	0	0	0	0	0	0	0	6	18	80	132	0
Diabetes Mellitus	270	0	0	0	0	0	0	3	11	20	44	64	65	63	0
Suicide	146	0	0	0	0	3	19	28	22	19	25	13	9	8	0
Nephritis	123	2	0	0	0	0	0	2	3	10	13	28	35	30	0
Chronic Liver Disease/Cirrhosis	130	0	0	0	0	0	0	2	9	30	48	20	19	2	0
Influenza & Pneumonia	122	0	0	0	0	0	0	2	5	6	13	23	32	41	0
Hypertension	87	0	0	0	0	0	0	0	1	2	11	9	23	41	0
Parkinson's Disease	99	0	0	0	0	0	0	0	0	0	0	14	44	41	0
Septicemia	124	3	0	0	0	0	1	2	3	7	20	19	38	31	0
Benign Neoplasms	60	0	0	0	0	1	0	0	1	1	2	11	18	26	0
Homicide	86	1	1	0	1	15	12	29	7	6	8	4	2	0	0
Pneumonitis	43	0	0	0	0	0	0	0	0	2	3	6	10	22	0
Human Immunodeficiency Virus	37	0	0	0	0	0	0	3	5	13	7	5	2	2	0
Perinatal Period Conditions	71	71	0	0	0	0	0	0	0	0	0	0	0	0	0
Aortic Aneurysm & Dissection	15	0	0	0	0	0	1	0	0	5	0	3	1	5	0
Congenital Malformations	38	22	2	1	0	1	1	0	2	2	5	1	1	0	0
Nutritional Deficiencies	45	0	0	0	0	0	0	0	0	0	0	10	3	32	0
Atherosclerosis	27	0	0	0	0	0	0	0	0	0	1	1	7	18	0
Viral Hepatitis	20	0	0	0	0	0	0	0	1	4	11	3	0	1	0
Anemias	21	0	0	0	0	0	1	2	1	1	1	5	4	6	0
All Other Natural Causes	1,149	18	8	2	4	4	8	24	38	85	162	187	238	371	0
All Other External Causes	25	1	0	1	1	0	1	2	4	3	3	5	2	2	0

	AGE GROUPS														
	TOTAL	<1	1-4	5-9	10-14	15-19	20-24	25-34	35-44	45-54	55-64	65-74	75-84	85+	UNK
OSCEOLA	2,406	17	5	4	4	16	26	51	101	174	310	506	580	612	0
Heart Diseases	586	0	1	0	0	0	0	2	12	43	60	113	164	191	0
Cancer	532	0	1	0	2	1	1	2	11	38	115	138	137	86	0
Unintentional Injury	161	0	2	2	1	6	13	26	36	15	15	13	12	20	0
Chronic Lower Resp Diseases	109	0	0	0	0	0	0	1	1	5	11	35	35	21	0
Stroke	155	0	0	0	0	0	0	0	4	6	12	29	42	62	0
Alzheimer's Disease	68	0	0	0	0	0	0	0	0	0	1	5	28	34	0
Diabetes Mellitus	80	0	0	0	0	1	0	2	3	8	12	24	21	9	0
Suicide	44	0	0	0	0	3	1	9	6	11	7	4	2	1	0
Nephritis	51	0	0	0	0	0	0	0	2	3	8	10	14	14	0
Chronic Liver Disease/Cirrhosis	27	0	0	0	0	0	0	0	2	6	4	9	5	1	0
Influenza & Pneumonia	33	0	0	0	0	1	1	0	2	1	2	5	10	11	0
Hypertension	29	0	0	0	0	0	0	1	0	0	4	9	6	9	0
Parkinson's Disease	25	0	0	0	0	0	0	0	0	0	2	5	8	10	0
Septicemia	48	1	0	0	0	0	0	1	0	3	12	14	7	10	0
Benign Neoplasms	16	1	0	0	0	0	1	0	1	1	1	4	2	5	0
Homicide	15	0	0	0	0	1	6	4	2	0	2	0	0	0	0
Pneumonitis	14	0	0	0	0	0	0	0	0	0	0	3	4	7	0
Human Immunodeficiency Virus	6	0	0	0	0	0	0	0	0	5	1	0	0	0	0
Perinatal Period Conditions	8	8	0	0	0	0	0	0	0	0	0	0	0	0	0
Aortic Aneurysm & Dissection	8	0	0	0	0	0	0	0	3	0	2	2	0	1	0
Congenital Malformations	5	3	0	0	0	0	0	0	1	0	0	1	0	0	0
Nutritional Deficiencies	12	0	0	0	0	0	0	0	1	1	1	0	3	6	0
Atherosclerosis	5	0	0	0	0	0	0	0	1	0	0	1	1	2	0
Viral Hepatitis	9	0	0	0	0	0	0	0	0	0	5	2	2	0	0
Anemias	6	0	0	0	0	0	1	0	0	1	1	1	1	1	0
All Other Natural Causes	351	4	1	2	1	3	2	3	12	27	32	78	76	110	0
All Other External Causes	3	0	0	0	0	0	0	0	1	0	0	1	0	1	0

ICD-10 codes associated with each cause of death group are presented in Appendix 3.

**TABLE D-11 (Cont.): RESIDENT DEATHS FOR SELECTED CAUSES, BY AGE GROUPS, BY COUNTY, FLORIDA, 2017**

	TOTAL	AGE GROUPS													UNK
		<1	1-4	5-9	10-14	15-19	20-24	25-34	35-44	45-54	55-64	65-74	75-84	85+	
PALM BEACH	14,944	67	19	5	12	40	113	385	354	701	1,367	2,170	3,349	6,362	0
Heart Diseases	3,692	2	2	0	0	0	1	16	27	115	263	461	767	2,038	0
Cancer	3,182	0	3	0	2	2	3	12	32	168	458	744	928	830	0
Unintentional Injury	1,098	3	8	2	5	20	65	230	172	154	124	69	77	169	0
Chronic Lower Resp Diseases	745	0	0	0	0	0	0	3	1	7	43	130	229	332	0
Stroke	1,134	0	1	0	0	0	1	5	8	20	50	113	241	695	0
Alzheimer's Disease	418	0	0	0	0	0	0	0	0	0	5	25	90	298	0
Diabetes Mellitus	325	0	0	0	0	0	0	3	6	22	53	82	87	72	0
Suicide	199	0	0	0	1	3	4	24	24	33	55	33	15	7	0
Nephritis	261	1	0	0	0	0	0	1	4	8	27	36	70	114	0
Chronic Liver Disease/Cirrhosis	174	0	0	0	0	0	0	5	10	34	45	48	20	12	0
Influenza & Pneumonia	198	0	0	0	0	0	0	1	3	7	13	27	39	108	0
Hypertension	158	0	0	0	0	0	0	0	1	6	18	20	54	59	0
Parkinson's Disease	277	0	0	0	0	0	0	0	0	0	4	20	109	144	0
Septicemia	163	0	0	0	0	0	0	3	2	3	19	26	43	67	0
Benign Neoplasms	110	0	0	0	0	0	0	0	0	2	4	11	29	64	0
Homicide	102	0	0	0	1	8	23	33	20	11	4	1	1	0	0
Pneumonitis	115	0	0	0	0	0	0	2	0	1	5	12	32	63	0
Human Immunodeficiency Virus	62	0	0	0	0	0	1	6	8	22	14	8	1	2	0
Perinatal Period Conditions	31	31	0	0	0	0	0	0	0	0	0	0	0	0	0
Aortic Aneurysm & Dissection	48	0	0	0	0	0	0	1	0	3	4	8	12	20	0
Congenital Malformations	38	19	2	1	1	2	0	1	2	1	2	2	1	4	0
Nutritional Deficiencies	9	0	0	0	0	0	0	0	0	0	0	1	1	7	0
Atherosclerosis	38	0	0	0	0	0	0	0	0	0	0	7	11	20	0
Viral Hepatitis	28	0	0	0	0	0	0	0	1	2	15	7	1	2	0
Anemias	16	0	0	0	0	0	1	1	1	0	2	3	4	4	0
All Other Natural Causes	2,296	11	3	1	2	3	13	37	30	78	137	273	481	1,227	0
All Other External Causes	27	0	0	1	0	2	1	1	2	4	3	3	6	4	0

	TOTAL	AGE GROUPS													UNK
		<1	1-4	5-9	10-14	15-19	20-24	25-34	35-44	45-54	55-64	65-74	75-84	85+	
PASCO	6,188	29	8	4	6	20	27	109	141	376	828	1,263	1,595	1,782	0
Heart Diseases	1,291	0	0	0	1	0	1	11	15	60	147	293	330	433	0
Cancer	1,372	0	0	1	3	0	1	3	23	90	243	382	404	222	0
Unintentional Injury	428	0	5	1	0	11	12	51	52	61	58	47	57	73	0
Chronic Lower Resp Diseases	501	0	1	0	0	0	0	0	1	12	76	134	169	108	0
Stroke	280	0	0	0	0	1	0	1	0	12	29	54	85	98	0
Alzheimer's Disease	251	0	0	0	0	0	0	0	0	0	6	16	61	168	0
Diabetes Mellitus	221	0	0	0	0	0	1	2	5	18	33	60	53	49	0
Suicide	95	0	0	0	0	5	7	14	5	22	19	11	10	2	0
Nephritis	103	0	0	0	0	0	0	0	1	4	11	22	26	39	0
Chronic Liver Disease/Cirrhosis	92	0	0	0	0	0	0	0	6	21	29	23	10	3	0
Influenza & Pneumonia	69	0	0	0	0	0	0	1	0	4	11	14	22	17	0
Hypertension	56	0	0	0	0	0	0	0	0	2	8	5	20	21	0
Parkinson's Disease	72	0	0	0	0	0	0	0	0	0	3	8	35	26	0
Septicemia	71	0	0	0	0	0	0	1	0	6	12	12	25	15	0
Benign Neoplasms	43	0	0	0	0	0	0	0	0	1	5	4	18	15	0
Homicide	16	1	0	0	0	1	0	3	5	3	2	0	1	0	0
Pneumonitis	32	0	0	0	0	0	0	0	0	0	4	6	13	9	0
Human Immunodeficiency Virus	14	0	0	0	0	0	0	1	0	4	4	3	2	0	0
Perinatal Period Conditions	23	22	0	0	0	0	0	0	0	0	0	1	0	0	0
Aortic Aneurysm & Dissection	18	0	0	0	0	0	0	0	0	3	0	6	6	3	0
Congenital Malformations	15	5	0	0	1	0	0	0	0	1	4	1	1	2	0
Nutritional Deficiencies	21	0	0	0	0	0	0	1	0	2	1	1	2	14	0
Atherosclerosis	13	0	0	0	0	0	0	0	0	0	1	1	5	6	0
Viral Hepatitis	13	0	0	0	0	0	0	1	1	1	5	2	3	0	0
Anemias	11	0	0	0	0	0	0	0	0	1	0	3	6	1	0
All Other Natural Causes	1,047	1	1	2	1	2	5	16	25	45	110	151	230	458	0
All Other External Causes	20	0	1	0	0	0	0	3	2	3	7	3	1	0	0

ICD-10 codes associated with each cause of death group are presented in Appendix 3.



TABLE D-11 (Cont.): RESIDENT DEATHS FOR SELECTED CAUSES, BY AGE GROUPS, BY COUNTY, FLORIDA, 2017

	TOTAL	AGE GROUPS														UNK
		<1	1-4	5-9	10-14	15-19	20-24	25-34	35-44	45-54	55-64	65-74	75-84	85+		
PINELLAS	12,062	49	12	6	4	25	53	179	278	635	1,533	2,245	2,756	4,287	0	
Heart Diseases	2,601	0	0	0	0	0	1	10	37	116	314	439	590	1,094	0	
Cancer	2,502	0	2	1	0	0	6	8	39	144	498	699	657	448	0	
Unintentional Injury	714	9	4	3	1	14	28	86	93	81	94	62	86	153	0	
Chronic Lower Resp Diseases	729	0	0	0	0	0	0	0	3	14	78	217	221	196	0	
Stroke	521	0	2	0	0	0	1	0	1	23	36	74	148	236	0	
Alzheimer's Disease	443	0	0	0	0	0	0	0	0	1	3	26	84	329	0	
Diabetes Mellitus	355	0	0	0	0	0	0	2	5	21	73	103	93	58	0	
Suicide	178	0	0	0	1	6	8	18	29	37	29	29	12	9	0	
Nephritis	186	0	0	0	0	0	0	0	3	7	19	43	48	66	0	
Chronic Liver Disease/Cirrhosis	206	0	0	0	0	0	0	6	11	37	91	41	15	5	0	
Influenza & Pneumonia	222	0	0	0	0	0	0	4	2	8	25	35	49	99	0	
Hypertension	121	0	0	0	0	0	0	1	1	7	7	17	26	62	0	
Parkinson's Disease	116	0	0	0	0	0	0	0	0	0	4	21	43	48	0	
Septicemia	119	0	0	0	0	0	0	0	1	2	16	21	38	41	0	
Benign Neoplasms	90	0	0	0	0	0	0	1	1	3	8	18	31	28	0	
Homicide	44	1	0	0	0	2	3	14	7	8	7	2	0	0	0	
Pneumonitis	55	0	0	0	0	0	0	0	2	1	2	9	15	26	0	
Human Immunodeficiency Virus	43	0	0	0	0	0	0	5	8	15	11	2	2	0	0	
Perinatal Period Conditions	25	25	0	0	0	0	0	0	0	0	0	0	0	0	0	
Aortic Aneurysm & Dissection	47	0	0	0	0	0	0	0	0	1	2	10	16	18	0	
Congenital Malformations	27	11	1	0	1	0	1	0	0	3	5	3	2	0	0	
Nutritional Deficiencies	25	0	0	0	0	0	0	0	0	0	1	4	9	11	0	
Atherosclerosis	26	0	0	0	0	0	0	0	0	3	3	2	5	13	0	
Viral Hepatitis	24	0	0	0	0	0	0	0	3	3	7	8	2	1	0	
Anemias	13	0	0	0	0	0	0	0	1	1	3	0	1	7	0	
All Other Natural Causes	2,606	3	3	2	1	2	5	20	29	92	193	356	561	1,339	0	
All Other External Causes	24	0	0	0	0	1	0	4	2	7	4	4	2	0	0	

	TOTAL	AGE GROUPS														UNK
		<1	1-4	5-9	10-14	15-19	20-24	25-34	35-44	45-54	55-64	65-74	75-84	85+		
POLK	6,966	61	9	3	7	21	38	135	174	402	986	1,503	1,817	1,810	0	
Heart Diseases	1,555	0	0	0	0	0	3	8	26	73	178	336	431	500	0	
Cancer	1,492	0	0	0	2	0	0	21	25	87	302	435	413	207	0	
Unintentional Injury	368	12	6	3	1	11	18	47	43	53	50	42	42	40	0	
Chronic Lower Resp Diseases	531	0	0	0	1	0	0	1	3	14	69	157	178	108	0	
Stroke	490	0	0	0	0	0	1	0	1	12	42	91	132	211	0	
Alzheimer's Disease	214	0	0	0	0	0	0	0	0	0	2	13	77	122	0	
Diabetes Mellitus	226	0	0	0	0	0	0	3	4	24	40	62	51	42	0	
Suicide	99	0	0	0	0	1	4	15	12	23	18	12	7	7	0	
Nephritis	110	0	0	0	0	0	0	0	3	6	22	20	38	21	0	
Chronic Liver Disease/Cirrhosis	97	0	0	0	0	0	0	1	4	17	33	25	12	5	0	
Influenza & Pneumonia	170	0	0	0	0	2	0	1	3	4	26	38	41	55	0	
Hypertension	67	0	0	0	0	0	0	0	3	5	10	13	21	15	0	
Parkinson's Disease	58	0	0	0	0	0	0	0	0	0	0	11	27	20	0	
Septicemia	114	1	0	0	0	0	0	1	2	6	13	30	33	28	0	
Benign Neoplasms	33	0	0	0	0	0	0	0	0	2	4	6	14	7	0	
Homicide	19	0	0	0	0	2	0	5	4	1	4	3	0	0	0	
Pneumonitis	57	0	0	0	0	0	1	0	0	0	5	10	18	23	0	
Human Immunodeficiency Virus	20	0	0	0	0	0	0	1	4	5	6	3	1	0	0	
Perinatal Period Conditions	30	30	0	0	0	0	0	0	0	0	0	0	0	0	0	
Aortic Aneurysm & Dissection	21	0	0	0	0	0	0	0	0	2	3	3	5	8	0	
Congenital Malformations	18	8	3	0	0	0	0	1	2	1	3	0	0	0	0	
Nutritional Deficiencies	15	0	0	0	0	0	0	0	0	0	1	0	6	8	0	
Atherosclerosis	17	0	0	0	0	0	0	0	0	1	3	3	6	4	0	
Viral Hepatitis	13	0	0	0	0	0	0	0	0	4	6	1	2	0	0	
Anemias	19	0	0	0	0	0	0	1	0	1	4	4	2	7	0	
All Other Natural Causes	1,095	10	0	0	3	5	11	26	33	58	140	182	257	370	0	
All Other External Causes	18	0	0	0	0	0	0	3	2	3	2	3	3	2	0	

ICD-10 codes associated with each cause of death group are presented in Appendix 3.

**TABLE D-11 (Cont.): RESIDENT DEATHS FOR SELECTED CAUSES, BY AGE GROUPS, BY COUNTY, FLORIDA, 2017**

	AGE GROUPS														UNK
	TOTAL	<1	1-4	5-9	10-14	15-19	20-24	25-34	35-44	45-54	55-64	65-74	75-84	85+	
PUTNAM	1,025	7	3	2	0	3	5	22	37	60	154	232	262	238	0
Heart Diseases	191	1	0	0	0	0	0	1	4	7	24	46	61	47	0
Cancer	257	0	0	0	0	0	0	1	5	14	53	70	76	38	0
Unintentional Injury	80	0	3	1	0	0	2	11	13	9	12	13	8	8	0
Chronic Lower Resp Diseases	104	0	0	0	0	0	0	0	1	6	15	24	29	29	0
Stroke	41	0	0	0	0	0	0	0	0	4	3	8	12	14	0
Alzheimer's Disease	28	0	0	0	0	0	0	0	0	0	1	4	7	16	0
Diabetes Mellitus	41	0	0	0	0	0	0	1	3	2	10	10	9	6	0
Suicide	18	0	0	0	0	2	1	2	1	4	1	2	1	4	0
Nephritis	13	0	0	0	0	0	0	0	0	0	2	5	3	3	0
Chronic Liver Disease/Cirrhosis	20	0	0	0	0	0	0	0	4	5	6	5	0	0	0
Influenza & Pneumonia	15	0	0	0	0	0	0	0	1	0	0	5	3	6	0
Hypertension	16	0	0	0	0	0	0	0	0	2	1	3	6	4	0
Parkinson's Disease	13	0	0	0	0	0	0	0	0	0	2	2	5	4	0
Septicemia	10	0	0	0	0	0	0	0	0	1	1	2	1	5	0
Benign Neoplasms	7	0	0	0	0	0	0	0	0	0	0	1	3	3	0
Homicide	6	0	0	0	0	1	1	1	1	0	1	1	0	0	0
Pneumonitis	3	0	0	0	0	0	0	0	0	0	1	0	2	0	0
Human Immunodeficiency Virus	1	0	0	0	0	0	0	1	0	0	0	0	0	0	0
Perinatal Period Conditions	2	2	0	0	0	0	0	0	0	0	0	0	0	0	0
Aortic Aneurysm & Dissection	6	0	0	0	0	0	0	0	2	0	0	0	2	2	0
Congenital Malformations	3	1	0	0	0	0	0	0	0	1	1	0	0	0	0
Nutritional Deficiencies	1	0	0	0	0	0	0	0	0	0	0	0	0	1	0
Atherosclerosis	2	0	0	0	0	0	0	0	0	0	0	1	1	0	0
Viral Hepatitis	2	0	0	0	0	0	0	0	0	0	1	1	0	0	0
Anemias	3	0	0	0	0	0	0	0	0	0	1	0	1	1	0
All Other Natural Causes	137	3	0	1	0	0	1	3	2	5	16	28	32	46	0
All Other External Causes	5	0	0	0	0	0	0	1	0	0	2	1	0	1	0

	AGE GROUPS														UNK
	TOTAL	<1	1-4	5-9	10-14	15-19	20-24	25-34	35-44	45-54	55-64	65-74	75-84	85+	
SAINT JOHNS	2,018	10	0	0	4	7	14	27	33	116	255	394	494	664	0
Heart Diseases	404	0	0	0	1	0	1	0	3	14	43	72	102	168	0
Cancer	490	0	0	0	1	0	0	1	3	27	86	153	133	86	0
Unintentional Injury	126	0	0	0	1	3	9	13	13	20	14	14	17	22	0
Chronic Lower Resp Diseases	125	0	0	0	0	0	1	0	0	5	12	29	38	40	0
Stroke	90	0	0	0	0	0	0	0	1	3	9	13	22	42	0
Alzheimer's Disease	37	0	0	0	0	0	0	0	0	0	0	3	18	16	0
Diabetes Mellitus	39	0	0	0	0	0	0	1	0	4	13	8	7	6	0
Suicide	48	0	0	0	0	2	1	4	3	9	20	4	3	2	0
Nephritis	32	0	0	0	0	0	0	0	0	2	5	2	9	14	0
Chronic Liver Disease/Cirrhosis	36	0	0	0	0	0	0	2	2	12	8	4	7	1	0
Influenza & Pneumonia	25	0	0	0	1	0	0	0	1	0	2	4	4	13	0
Hypertension	23	0	0	0	0	0	0	0	0	0	1	6	5	11	0
Parkinson's Disease	31	0	0	0	0	0	0	0	0	0	2	1	12	16	0
Septicemia	34	0	0	0	0	0	0	0	1	1	4	9	13	6	0
Benign Neoplasms	14	0	0	0	0	1	0	0	0	1	2	3	3	4	0
Homicide	8	1	0	0	0	0	0	2	1	2	1	0	0	1	0
Pneumonitis	15	0	0	0	0	0	0	1	0	0	1	1	3	9	0
Human Immunodeficiency Virus	4	0	0	0	0	0	0	0	1	2	0	1	0	0	0
Perinatal Period Conditions	6	6	0	0	0	0	0	0	0	0	0	0	0	0	0
Aortic Aneurysm & Dissection	9	0	0	0	0	0	0	0	0	0	1	1	5	2	0
Congenital Malformations	4	2	0	0	0	0	0	0	0	0	2	0	0	0	0
Nutritional Deficiencies	3	0	0	0	0	0	0	0	0	0	0	0	0	3	0
Atherosclerosis	3	0	0	0	0	0	0	0	0	0	0	2	0	1	0
Viral Hepatitis	5	0	0	0	0	0	0	0	0	0	3	2	0	0	0
Anemias	5	0	0	0	0	0	0	0	1	0	0	0	3	1	0
All Other Natural Causes	399	1	0	0	0	0	2	3	3	13	26	61	90	200	0
All Other External Causes	3	0	0	0	0	1	0	0	0	1	0	1	0	0	0

ICD-10 codes associated with each cause of death group are presented in Appendix 3.

**TABLE D-11 (Cont.): RESIDENT DEATHS FOR SELECTED CAUSES, BY AGE GROUPS, BY COUNTY, FLORIDA, 2017**

	AGE GROUPS														
	TOTAL	<1	1-4	5-9	10-14	15-19	20-24	25-34	35-44	45-54	55-64	65-74	75-84	85+	UNK
SAINT LUCIE	3,262	14	7	3	4	7	18	59	81	157	404	624	833	1,050	1
Heart Diseases	730	1	0	0	0	0	1	1	13	26	82	118	188	299	1
Cancer	742	0	0	0	1	1	1	1	12	36	138	204	236	112	0
Unintentional Injury	200	4	5	3	2	4	7	35	26	28	28	13	20	25	0
Chronic Lower Resp Diseases	237	0	0	0	0	0	1	0	1	1	23	61	69	81	0
Stroke	185	0	0	0	0	0	0	0	1	5	17	37	34	91	0
Alzheimer's Disease	139	0	0	0	0	0	0	0	0	0	1	5	43	90	0
Diabetes Mellitus	106	0	0	0	0	0	0	0	4	8	12	32	20	30	0
Suicide	48	0	0	0	1	1	2	6	6	6	8	7	8	3	0
Nephritis	48	1	0	0	0	0	0	1	0	5	2	12	14	13	0
Chronic Liver Disease/Cirrhosis	51	0	0	0	0	0	0	0	2	12	14	12	9	2	0
Influenza & Pneumonia	52	0	0	0	0	0	0	0	0	1	3	11	13	24	0
Hypertension	42	0	0	0	0	0	0	0	0	0	2	6	12	22	0
Parkinson's Disease	36	0	0	0	0	0	0	0	0	0	0	6	17	13	0
Septicemia	43	0	0	0	0	0	0	0	2	1	7	9	9	15	0
Benign Neoplasms	22	0	0	0	0	0	0	0	0	1	2	7	5	7	0
Homicide	15	1	0	0	0	1	2	4	2	0	2	3	0	0	0
Pneumonitis	22	0	0	0	0	0	0	0	0	0	3	3	8	8	0
Human Immunodeficiency Virus	9	0	0	0	0	0	0	0	1	2	2	2	1	1	0
Perinatal Period Conditions	2	2	0	0	0	0	0	0	0	0	0	0	0	0	0
Aortic Aneurysm & Dissection	8	0	0	0	0	0	0	0	0	0	1	4	1	2	0
Congenital Malformations	9	4	1	0	0	0	1	2	0	0	1	0	0	0	0
Nutritional Deficiencies	28	0	0	0	0	0	0	0	0	1	0	2	7	18	0
Atherosclerosis	3	0	0	0	0	0	0	0	0	0	0	1	0	2	0
Viral Hepatitis	8	0	0	0	0	0	0	0	0	2	6	0	0	0	0
Anemias	8	0	0	0	0	0	0	2	0	0	1	0	2	3	0
All Other Natural Causes	464	1	1	0	0	0	3	7	11	22	48	68	114	189	0
All Other External Causes	5	0	0	0	0	0	0	0	0	0	1	1	3	0	0

	AGE GROUPS														
	TOTAL	<1	1-4	5-9	10-14	15-19	20-24	25-34	35-44	45-54	55-64	65-74	75-84	85+	UNK
SANTA ROSA	1,526	8	3	0	0	2	13	42	39	91	241	309	401	377	0
Heart Diseases	283	0	0	0	0	0	1	1	3	17	40	55	81	85	0
Cancer	323	0	0	0	0	0	0	1	3	18	81	91	89	40	0
Unintentional Injury	93	1	3	0	0	0	8	20	10	11	14	7	10	9	0
Chronic Lower Resp Diseases	114	0	0	0	0	0	0	0	0	2	13	34	36	29	0
Stroke	85	0	0	0	0	0	0	0	1	1	9	14	26	34	0
Alzheimer's Disease	52	0	0	0	0	0	0	0	0	0	0	7	14	31	0
Diabetes Mellitus	33	0	0	0	0	0	0	1	0	2	9	9	9	3	0
Suicide	31	0	0	0	0	1	4	5	4	7	8	1	1	0	0
Nephritis	39	0	0	0	0	0	0	0	2	1	4	11	11	10	0
Chronic Liver Disease/Cirrhosis	23	0	0	0	0	0	0	1	1	2	6	4	8	1	0
Influenza & Pneumonia	23	0	0	0	0	0	0	0	1	3	1	5	7	6	0
Hypertension	23	0	0	0	0	0	0	0	1	2	3	4	3	10	0
Parkinson's Disease	22	0	0	0	0	0	0	0	0	0	0	4	9	9	0
Septicemia	21	0	0	0	0	0	0	0	0	0	2	4	7	8	0
Benign Neoplasms	14	0	0	0	0	0	0	0	0	1	3	1	7	2	0
Homicide	4	0	0	0	0	0	0	2	1	1	0	0	0	0	0
Pneumonitis	8	0	0	0	0	1	0	0	0	0	0	1	4	2	0
Human Immunodeficiency Virus	2	0	0	0	0	0	0	0	0	0	2	0	0	0	0
Perinatal Period Conditions	4	4	0	0	0	0	0	0	0	0	0	0	0	0	0
Aortic Aneurysm & Dissection	3	0	0	0	0	0	0	0	0	0	0	1	1	1	0
Congenital Malformations	3	2	0	0	0	0	0	1	0	0	0	0	0	0	0
Nutritional Deficiencies	3	0	0	0	0	0	0	0	0	0	1	2	0	0	0
Atherosclerosis	3	0	0	0	0	0	0	0	0	0	0	2	0	1	0
Viral Hepatitis	5	0	0	0	0	0	0	0	0	0	5	0	0	0	0
Anemias	1	0	0	0	0	0	0	0	0	1	0	0	0	0	0
All Other Natural Causes	309	1	0	0	0	0	0	10	12	20	40	52	78	96	0
All Other External Causes	2	0	0	0	0	0	0	0	0	2	0	0	0	0	0

ICD-10 codes associated with each cause of death group are presented in Appendix 3.

TABLE D-11 (Cont.): RESIDENT DEATHS FOR SELECTED CAUSES, BY AGE GROUPS, BY COUNTY, FLORIDA, 2017

	AGE GROUPS														
	TOTAL	<1	1-4	5-9	10-14	15-19	20-24	25-34	35-44	45-54	55-64	65-74	75-84	85+	UNK
SARASOTA	5,641	15	0	5	0	13	23	66	98	205	508	882	1,384	2,442	0
Heart Diseases	1,126	0	0	1	0	0	0	0	9	29	94	160	264	569	0
Cancer	1,268	0	0	2	0	1	1	5	7	50	170	333	390	309	0
Unintentional Injury	304	4	0	0	0	7	8	36	37	35	36	31	30	80	0
Chronic Lower Resp Diseases	299	0	0	0	0	0	0	0	0	2	24	58	93	122	0
Stroke	332	0	0	0	0	0	0	0	4	5	18	33	75	197	0
Alzheimer's Disease	305	0	0	0	0	0	0	0	0	0	1	7	66	231	0
Diabetes Mellitus	122	0	0	0	0	0	0	1	2	4	13	27	34	41	0
Suicide	88	0	0	0	0	1	4	7	11	16	15	16	13	5	0
Nephritis	97	0	0	0	0	0	0	1	1	1	9	12	28	45	0
Chronic Liver Disease/Cirrhosis	80	0	0	0	0	0	0	0	4	13	27	19	13	4	0
Influenza & Pneumonia	121	0	0	0	0	0	0	0	1	1	2	13	35	69	0
Hypertension	67	0	0	0	0	0	0	0	0	2	5	5	17	38	0
Parkinson's Disease	102	0	0	0	0	0	0	0	0	1	2	12	41	46	0
Septicemia	76	0	0	1	0	0	0	1	3	2	6	15	20	28	0
Benign Neoplasms	59	0	0	0	0	0	0	0	1	0	4	13	11	30	0
Homicide	14	1	0	0	0	1	5	3	0	2	2	0	0	0	0
Pneumonitis	46	0	0	0	0	0	0	2	0	2	2	1	13	26	0
Human Immunodeficiency Virus	5	0	0	0	0	0	0	0	2	2	1	0	0	0	0
Perinatal Period Conditions	4	4	0	0	0	0	0	0	0	0	0	0	0	0	0
Aortic Aneurysm & Dissection	22	0	0	0	0	0	0	0	2	1	1	4	5	9	0
Congenital Malformations	10	5	0	0	0	0	0	1	0	2	0	0	1	1	0
Nutritional Deficiencies	10	0	0	0	0	0	0	0	0	0	0	2	1	7	0
Atherosclerosis	10	0	0	0	0	0	0	0	0	0	0	4	1	5	0
Viral Hepatitis	4	0	0	0	0	0	0	0	1	1	1	1	0	0	0
Anemias	16	0	0	0	0	0	1	0	0	2	0	1	1	11	0
All Other Natural Causes	1,044	1	0	1	0	3	4	9	12	32	73	113	228	568	0
All Other External Causes	10	0	0	0	0	0	0	0	1	0	2	2	4	1	0

	AGE GROUPS														
	TOTAL	<1	1-4	5-9	10-14	15-19	20-24	25-34	35-44	45-54	55-64	65-74	75-84	85+	UNK
SEMINOLE	3,594	32	5	4	2	16	30	89	114	203	450	646	837	1,166	0
Heart Diseases	773	0	0	0	0	0	4	3	16	36	87	135	171	321	0
Cancer	813	0	0	0	1	2	3	7	20	55	140	217	221	147	0
Unintentional Injury	225	3	1	1	1	4	12	48	38	37	26	12	19	23	0
Chronic Lower Resp Diseases	207	0	0	0	0	0	0	0	0	3	18	51	82	53	0
Stroke	278	1	0	0	0	0	0	1	2	4	15	27	64	164	0
Alzheimer's Disease	106	0	0	0	0	0	0	0	0	0	0	6	34	66	0
Diabetes Mellitus	111	0	0	0	0	2	0	0	2	5	25	26	30	21	0
Suicide	57	0	0	0	0	3	6	7	12	9	12	5	1	2	0
Nephritis	64	0	0	0	0	0	0	0	2	4	10	17	12	19	0
Chronic Liver Disease/Cirrhosis	54	0	0	0	0	0	0	1	1	9	16	16	8	3	0
Influenza & Pneumonia	61	0	0	1	0	0	0	2	1	2	11	11	11	22	0
Hypertension	35	0	0	0	0	0	0	0	2	2	3	7	6	15	0
Parkinson's Disease	40	0	0	0	0	0	0	0	0	0	0	4	22	14	0
Septicemia	60	0	0	0	0	1	0	2	0	1	13	16	14	13	0
Benign Neoplasms	29	0	0	0	0	0	0	0	0	1	0	5	11	12	0
Homicide	20	0	0	1	0	3	1	5	2	3	2	2	0	1	0
Pneumonitis	19	0	0	0	0	0	0	0	0	0	1	2	8	8	0
Human Immunodeficiency Virus	12	0	0	0	0	0	1	0	2	2	3	3	1	0	0
Perinatal Period Conditions	16	16	0	0	0	0	0	0	0	0	0	0	0	0	0
Aortic Aneurysm & Dissection	15	0	0	0	0	0	1	0	0	1	2	0	3	8	0
Congenital Malformations	10	7	0	0	0	0	0	0	0	1	1	1	0	0	0
Nutritional Deficiencies	45	0	0	0	0	0	0	0	0	0	1	3	11	30	0
Atherosclerosis	6	0	0	0	0	0	0	0	0	0	1	0	0	5	0
Viral Hepatitis	7	0	0	0	0	0	0	1	0	1	1	3	1	0	0
Anemias	4	0	0	0	0	0	0	0	0	1	0	1	0	2	0
All Other Natural Causes	518	5	4	1	0	1	2	12	14	24	60	75	106	214	0
All Other External Causes	9	0	0	0	0	0	0	0	0	2	2	1	1	3	0

ICD-10 codes associated with each cause of death group are presented in Appendix 3.

**TABLE D-11 (Cont.): RESIDENT DEATHS FOR SELECTED CAUSES, BY AGE GROUPS, BY COUNTY, FLORIDA, 2017**

	AGE GROUPS														
	TOTAL	<1	1-4	5-9	10-14	15-19	20-24	25-34	35-44	45-54	55-64	65-74	75-84	85+	UNK
SUMTER	1,921	6	1	1	0	1	6	8	23	39	144	451	635	606	0
Heart Diseases	485	0	0	0	0	0	0	0	4	8	31	115	146	181	0
Cancer	479	0	0	0	0	0	0	0	3	5	53	161	180	77	0
Unintentional Injury	132	1	0	1	0	0	3	4	4	7	7	14	34	57	0
Chronic Lower Resp Diseases	102	0	0	0	0	0	0	0	1	4	7	21	36	33	0
Stroke	82	0	0	0	0	0	0	0	1	3	2	16	33	27	0
Alzheimer's Disease	46	0	0	0	0	0	0	0	0	0	1	8	14	23	0
Diabetes Mellitus	61	0	0	0	0	0	0	0	0	1	6	18	23	13	0
Suicide	17	0	0	0	0	0	0	2	1	2	1	4	4	3	0
Nephritis	27	0	0	0	0	0	0	0	0	0	3	3	8	13	0
Chronic Liver Disease/Cirrhosis	28	0	0	0	0	0	0	0	3	2	8	10	3	2	0
Influenza & Pneumonia	27	0	0	0	0	0	0	0	0	1	0	1	12	13	0
Hypertension	20	0	0	0	0	0	0	0	1	1	0	2	10	6	0
Parkinson's Disease	28	0	0	0	0	0	0	0	0	0	0	3	15	10	0
Septicemia	13	0	0	0	0	0	1	0	0	0	2	7	1	2	0
Benign Neoplasms	14	0	0	0	0	0	0	0	0	0	0	4	4	6	0
Homicide	3	0	0	0	0	0	1	1	1	0	0	0	0	0	0
Pneumonitis	6	0	0	0	0	0	0	0	1	0	0	1	4	0	0
Human Immunodeficiency Virus	0	0	0	0	0	0	0	0	0	0	0	0	0	0	0
Perinatal Period Conditions	4	4	0	0	0	0	0	0	0	0	0	0	0	0	0
Aortic Aneurysm & Dissection	7	0	0	0	0	0	0	0	0	0	1	0	5	1	0
Congenital Malformations	3	1	0	0	0	0	0	0	0	1	0	0	0	1	0
Nutritional Deficiencies	6	0	0	0	0	0	0	0	0	1	0	1	0	4	0
Atherosclerosis	3	0	0	0	0	0	0	0	0	0	1	1	0	1	0
Viral Hepatitis	2	0	0	0	0	0	0	0	0	0	2	0	0	0	0
Anemias	5	0	0	0	0	0	0	1	1	0	0	2	0	1	0
All Other Natural Causes	317	0	1	0	0	0	1	0	2	3	18	58	102	132	0
All Other External Causes	4	0	0	0	0	1	0	0	0	0	1	1	1	0	0

	AGE GROUPS														
	TOTAL	<1	1-4	5-9	10-14	15-19	20-24	25-34	35-44	45-54	55-64	65-74	75-84	85+	UNK
SUWANNEE	611	5	0	0	3	2	1	7	10	34	78	147	143	181	0
Heart Diseases	156	0	0	0	0	0	0	1	1	7	18	37	29	63	0
Cancer	142	0	0	0	0	0	0	0	2	11	29	51	32	17	0
Unintentional Injury	18	1	0	0	1	2	0	3	2	2	2	3	1	1	0
Chronic Lower Resp Diseases	56	0	0	0	0	0	0	0	1	0	5	16	18	16	0
Stroke	26	0	0	0	0	0	0	0	0	1	3	0	12	10	0
Alzheimer's Disease	9	0	0	0	0	0	0	0	0	0	0	0	4	5	0
Diabetes Mellitus	17	0	0	0	0	0	0	0	1	0	3	4	7	2	0
Suicide	13	0	0	0	2	0	1	1	2	2	1	3	1	0	0
Nephritis	4	0	0	0	0	0	0	0	0	0	0	1	1	2	0
Chronic Liver Disease/Cirrhosis	8	0	0	0	0	0	0	1	0	1	3	1	2	0	0
Influenza & Pneumonia	8	0	0	0	0	0	0	0	0	1	0	1	4	2	0
Hypertension	8	0	0	0	0	0	0	0	0	1	1	1	2	3	0
Parkinson's Disease	11	0	0	0	0	0	0	0	0	0	1	1	4	5	0
Septicemia	7	0	0	0	0	0	0	0	0	1	1	3	1	1	0
Benign Neoplasms	5	0	0	0	0	0	0	0	0	0	2	1	1	1	0
Homicide	0	0	0	0	0	0	0	0	0	0	0	0	0	0	0
Pneumonitis	0	0	0	0	0	0	0	0	0	0	0	0	0	0	0
Human Immunodeficiency Virus	0	0	0	0	0	0	0	0	0	0	0	0	0	0	0
Perinatal Period Conditions	1	1	0	0	0	0	0	0	0	0	0	0	0	0	0
Aortic Aneurysm & Dissection	3	0	0	0	0	0	0	0	0	0	0	1	1	1	0
Congenital Malformations	2	1	0	0	0	0	0	0	0	0	0	0	0	1	0
Nutritional Deficiencies	0	0	0	0	0	0	0	0	0	0	0	0	0	0	0
Atherosclerosis	3	0	0	0	0	0	0	0	0	0	1	1	0	1	0
Viral Hepatitis	1	0	0	0	0	0	0	0	1	0	0	0	0	0	0
Anemias	3	0	0	0	0	0	0	0	0	0	0	2	0	1	0
All Other Natural Causes	110	2	0	0	0	0	0	1	0	7	8	20	23	49	0
All Other External Causes	0	0	0	0	0	0	0	0	0	0	0	0	0	0	0

ICD-10 codes associated with each cause of death group are presented in Appendix 3.

**TABLE D-11 (Cont.): RESIDENT DEATHS FOR SELECTED CAUSES, BY AGE GROUPS, BY COUNTY, FLORIDA, 2017**

	TOTAL	AGE GROUPS													
		<1	1-4	5-9	10-14	15-19	20-24	25-34	35-44	45-54	55-64	65-74	75-84	85+	UNK
TAYLOR	238	0	0	1	0	0	0	7	10	18	44	57	54	47	0
Heart Diseases	43	0	0	0	0	0	0	0	2	2	11	8	11	9	0
Cancer	52	0	0	0	0	0	0	0	0	4	11	19	10	8	0
Unintentional Injury	19	0	0	1	0	0	0	4	2	3	4	1	2	2	0
Chronic Lower Resp Diseases	19	0	0	0	0	0	0	0	0	1	4	5	7	2	0
Stroke	10	0	0	0	0	0	0	0	0	0	1	3	4	2	0
Alzheimer's Disease	5	0	0	0	0	0	0	0	0	0	0	2	2	1	0
Diabetes Mellitus	13	0	0	0	0	0	0	0	0	2	3	2	5	1	0
Suicide	6	0	0	0	0	0	0	0	1	3	1	1	0	0	0
Nephritis	3	0	0	0	0	0	0	0	0	0	0	2	0	1	0
Chronic Liver Disease/Cirrhosis	6	0	0	0	0	0	0	0	1	1	2	2	0	0	0
Influenza & Pneumonia	3	0	0	0	0	0	0	0	0	0	0	0	2	1	0
Hypertension	4	0	0	0	0	0	0	0	1	0	0	0	2	1	0
Parkinson's Disease	0	0	0	0	0	0	0	0	0	0	0	0	0	0	0
Septicemia	4	0	0	0	0	0	0	0	0	0	1	1	1	1	0
Benign Neoplasms	2	0	0	0	0	0	0	0	0	0	0	0	1	1	0
Homicide	4	0	0	0	0	0	0	2	1	0	0	1	0	0	0
Pneumonitis	0	0	0	0	0	0	0	0	0	0	0	0	0	0	0
Human Immunodeficiency Virus	0	0	0	0	0	0	0	0	0	0	0	0	0	0	0
Perinatal Period Conditions	0	0	0	0	0	0	0	0	0	0	0	0	0	0	0
Aortic Aneurysm & Dissection	1	0	0	0	0	0	0	0	0	0	0	1	0	0	0
Congenital Malformations	0	0	0	0	0	0	0	0	0	0	0	0	0	0	0
Nutritional Deficiencies	0	0	0	0	0	0	0	0	0	0	0	0	0	0	0
Atherosclerosis	0	0	0	0	0	0	0	0	0	0	0	0	0	0	0
Viral Hepatitis	1	0	0	0	0	0	0	0	0	0	1	0	0	0	0
Anemias	2	0	0	0	0	0	0	0	0	0	0	1	1	0	0
All Other Natural Causes	41	0	0	0	0	0	0	1	2	2	5	8	6	17	0
All Other External Causes	0	0	0	0	0	0	0	0	0	0	0	0	0	0	0

	TOTAL	AGE GROUPS													
		<1	1-4	5-9	10-14	15-19	20-24	25-34	35-44	45-54	55-64	65-74	75-84	85+	UNK
UNION	240	1	0	1	0	0	3	5	9	26	61	63	44	21	6
Heart Diseases	47	0	0	0	0	0	0	1	1	4	10	11	14	6	0
Cancer	81	0	0	1	0	0	0	0	3	14	24	24	10	3	2
Unintentional Injury	8	0	0	0	0	0	3	2	0	0	1	1	1	0	0
Chronic Lower Resp Diseases	11	0	0	0	0	0	0	0	0	0	1	5	2	3	0
Stroke	6	0	0	0	0	0	0	1	0	0	0	2	2	1	0
Alzheimer's Disease	0	0	0	0	0	0	0	0	0	0	0	0	0	0	0
Diabetes Mellitus	10	0	0	0	0	0	0	0	0	0	2	6	1	1	0
Suicide	4	0	0	0	0	0	0	1	1	0	2	0	0	0	0
Nephritis	3	0	0	0	0	0	0	0	0	0	1	1	1	0	0
Chronic Liver Disease/Cirrhosis	6	0	0	0	0	0	0	0	0	0	2	2	2	0	0
Influenza & Pneumonia	5	0	0	0	0	0	0	0	0	0	2	0	3	0	0
Hypertension	2	0	0	0	0	0	0	0	1	0	0	0	0	1	0
Parkinson's Disease	1	0	0	0	0	0	0	0	0	0	0	1	0	0	0
Septicemia	1	0	0	0	0	0	0	0	0	0	1	0	0	0	0
Benign Neoplasms	2	0	0	0	0	0	0	0	0	0	2	0	0	0	0
Homicide	2	0	0	0	0	0	0	0	0	0	1	1	0	0	0
Pneumonitis	1	0	0	0	0	0	0	0	0	0	0	1	0	0	0
Human Immunodeficiency Virus	1	0	0	0	0	0	0	0	0	0	0	0	1	0	0
Perinatal Period Conditions	1	1	0	0	0	0	0	0	0	0	0	0	0	0	0
Aortic Aneurysm & Dissection	0	0	0	0	0	0	0	0	0	0	0	0	0	0	0
Congenital Malformations	0	0	0	0	0	0	0	0	0	0	0	0	0	0	0
Nutritional Deficiencies	0	0	0	0	0	0	0	0	0	0	0	0	0	0	0
Atherosclerosis	2	0	0	0	0	0	0	0	0	0	1	0	0	1	0
Viral Hepatitis	8	0	0	0	0	0	0	0	0	3	1	1	1	0	2
Anemias	0	0	0	0	0	0	0	0	0	0	0	0	0	0	0
All Other Natural Causes	34	0	0	0	0	0	0	0	3	4	8	7	6	5	1
All Other External Causes	4	0	0	0	0	0	0	0	0	1	2	0	0	0	1

ICD-10 codes associated with each cause of death group are presented in Appendix 3.

**TABLE D-11 (Cont.): RESIDENT DEATHS FOR SELECTED CAUSES, BY AGE GROUPS, BY COUNTY, FLORIDA, 2017**

	TOTAL	AGE GROUPS														UNK
		<1	1-4	5-9	10-14	15-19	20-24	25-34	35-44	45-54	55-64	65-74	75-84	85+		
VOLUSIA	7,445	29	7	3	5	13	32	144	177	425	955	1,539	1,740	2,375	1	
Heart Diseases	1,734	0	1	0	0	0	2	12	19	63	177	348	387	725	0	
Cancer	1,560	0	0	1	1	2	2	5	14	91	301	486	398	259	0	
Unintentional Injury	377	2	1	2	2	9	17	63	56	56	54	32	38	45	0	
Chronic Lower Resp Diseases	554	0	0	0	0	0	0	0	1	11	61	141	187	153	0	
Stroke	457	0	0	0	0	0	0	0	3	11	40	57	102	244	0	
Alzheimer's Disease	309	0	0	0	0	0	0	0	0	0	4	17	72	216	0	
Diabetes Mellitus	240	0	0	0	0	0	0	3	3	16	27	71	63	57	0	
Suicide	123	0	0	0	0	2	5	21	23	28	22	12	9	1	0	
Nephritis	108	0	0	0	0	0	0	0	2	8	7	25	26	40	0	
Chronic Liver Disease/Cirrhosis	125	0	0	0	0	0	0	2	11	30	40	31	8	3	0	
Influenza & Pneumonia	132	0	0	0	0	0	0	1	1	5	12	25	35	53	0	
Hypertension	116	0	0	0	0	0	0	0	3	9	14	19	23	48	0	
Parkinson's Disease	95	0	0	0	0	0	0	0	0	0	1	21	32	41	0	
Septicemia	132	0	0	0	1	0	1	5	0	10	21	30	30	34	0	
Benign Neoplasms	47	0	0	0	0	0	0	2	0	3	2	10	13	17	0	
Homicide	30	1	1	0	0	0	1	7	6	7	6	0	1	0	0	
Pneumonitis	46	0	1	0	0	0	0	0	0	1	3	6	16	19	0	
Human Immunodeficiency Virus	18	0	0	0	0	0	0	2	4	4	3	4	1	0	0	
Perinatal Period Conditions	15	15	0	0	0	0	0	0	0	0	0	0	0	0	0	
Aortic Aneurysm & Dissection	29	0	0	0	0	0	0	0	0	0	3	8	13	5	0	
Congenital Malformations	12	6	0	0	0	0	1	0	0	0	4	1	0	0	0	
Nutritional Deficiencies	10	0	0	0	0	0	0	0	0	0	0	0	4	6	0	
Atherosclerosis	10	0	0	0	0	0	0	0	0	0	1	0	2	7	0	
Viral Hepatitis	22	0	0	0	0	0	0	1	0	5	12	2	1	1	0	
Anemias	23	0	0	0	0	0	0	0	2	3	2	1	6	9	0	
All Other Natural Causes	1,100	5	3	0	1	0	3	20	26	62	134	185	268	392	1	
All Other External Causes	21	0	0	0	0	0	0	0	3	2	4	7	5	0	0	

	TOTAL	AGE GROUPS														UNK
		<1	1-4	5-9	10-14	15-19	20-24	25-34	35-44	45-54	55-64	65-74	75-84	85+		
WAKULLA	284	0	1	0	0	2	4	6	7	20	50	63	65	66	0	
Heart Diseases	58	0	0	0	0	0	0	0	0	3	6	16	12	21	0	
Cancer	63	0	1	0	0	0	0	0	1	2	15	14	25	5	0	
Unintentional Injury	21	0	0	0	0	1	2	3	3	5	3	2	2	0	0	
Chronic Lower Resp Diseases	19	0	0	0	0	0	0	0	0	0	3	5	3	8	0	
Stroke	12	0	0	0	0	0	0	0	0	1	2	3	1	5	0	
Alzheimer's Disease	8	0	0	0	0	0	0	0	0	0	1	2	1	4	0	
Diabetes Mellitus	5	0	0	0	0	0	0	0	0	0	2	1	2	0	0	
Suicide	8	0	0	0	0	1	2	0	0	2	1	2	0	0	0	
Nephritis	5	0	0	0	0	0	0	1	0	0	1	2	1	0	0	
Chronic Liver Disease/Cirrhosis	5	0	0	0	0	0	0	0	0	2	1	1	1	0	0	
Influenza & Pneumonia	3	0	0	0	0	0	0	0	0	1	0	1	1	0	0	
Hypertension	3	0	0	0	0	0	0	0	0	0	1	0	1	1	0	
Parkinson's Disease	3	0	0	0	0	0	0	0	0	0	0	1	0	2	0	
Septicemia	2	0	0	0	0	0	0	0	0	0	0	1	1	0	0	
Benign Neoplasms	1	0	0	0	0	0	0	0	0	0	0	0	1	0	0	
Homicide	1	0	0	0	0	0	0	0	1	0	0	0	0	0	0	
Pneumonitis	4	0	0	0	0	0	0	0	0	0	3	0	1	0	0	
Human Immunodeficiency Virus	0	0	0	0	0	0	0	0	0	0	0	0	0	0	0	
Perinatal Period Conditions	0	0	0	0	0	0	0	0	0	0	0	0	0	0	0	
Aortic Aneurysm & Dissection	0	0	0	0	0	0	0	0	0	0	0	0	0	0	0	
Congenital Malformations	0	0	0	0	0	0	0	0	0	0	0	0	0	0	0	
Nutritional Deficiencies	1	0	0	0	0	0	0	0	0	0	0	1	0	0	0	
Atherosclerosis	0	0	0	0	0	0	0	0	0	0	0	0	0	0	0	
Viral Hepatitis	1	0	0	0	0	0	0	0	0	0	1	0	0	0	0	
Anemias	0	0	0	0	0	0	0	0	0	0	0	0	0	0	0	
All Other Natural Causes	61	0	0	0	0	0	0	2	2	4	10	11	12	20	0	
All Other External Causes	0	0	0	0	0	0	0	0	0	0	0	0	0	0	0	

ICD-10 codes associated with each cause of death group are presented in Appendix 3.

**TABLE D-11 (Cont.): RESIDENT DEATHS FOR SELECTED CAUSES, BY AGE GROUPS, BY COUNTY, FLORIDA, 2017**

	TOTAL	AGE GROUPS													
		<1	1-4	5-9	10-14	15-19	20-24	25-34	35-44	45-54	55-64	65-74	75-84	85+	UNK
WALTON	669	3	0	0	0	1	4	14	11	49	114	144	157	172	0
Heart Diseases	146	0	0	0	0	0	0	0	2	5	27	25	33	54	0
Cancer	147	0	0	0	0	0	0	0	1	10	34	45	39	18	0
Unintentional Injury	35	1	0	0	0	0	2	5	2	6	7	5	4	3	0
Chronic Lower Resp Diseases	54	0	0	0	0	0	0	0	0	2	7	19	16	10	0
Stroke	36	0	0	0	0	0	0	0	0	0	2	3	13	18	0
Alzheimer's Disease	19	0	0	0	0	0	0	0	0	0	0	1	8	10	0
Diabetes Mellitus	22	0	0	0	0	0	1	0	0	1	7	5	6	2	0
Suicide	12	0	0	0	0	1	0	3	1	2	3	1	0	1	0
Nephritis	13	0	0	0	0	0	0	0	0	2	2	5	1	3	0
Chronic Liver Disease/Cirrhosis	17	0	0	0	0	0	0	1	1	5	4	4	2	0	0
Influenza & Pneumonia	10	0	0	0	0	0	0	0	2	0	1	0	4	3	0
Hypertension	7	0	0	0	0	0	0	0	0	1	0	3	1	2	0
Parkinson's Disease	8	0	0	0	0	0	0	0	0	0	0	1	5	2	0
Septicemia	5	0	0	0	0	0	0	0	0	0	2	2	1	0	0
Benign Neoplasms	3	0	0	0	0	0	1	0	0	0	1	1	0	0	0
Homicide	3	0	0	0	0	0	0	1	1	1	0	0	0	0	0
Pneumonitis	2	0	0	0	0	0	0	0	0	0	0	0	0	2	0
Human Immunodeficiency Virus	0	0	0	0	0	0	0	0	0	0	0	0	0	0	0
Perinatal Period Conditions	0	0	0	0	0	0	0	0	0	0	0	0	0	0	0
Aortic Aneurysm & Dissection	0	0	0	0	0	0	0	0	0	0	0	0	0	0	0
Congenital Malformations	3	2	0	0	0	0	0	1	0	0	0	0	0	0	0
Nutritional Deficiencies	2	0	0	0	0	0	0	0	0	0	0	0	0	2	0
Atherosclerosis	3	0	0	0	0	0	0	0	0	1	0	0	1	1	0
Viral Hepatitis	1	0	0	0	0	0	0	0	0	1	0	0	0	0	0
Anemias	2	0	0	0	0	0	0	0	0	0	0	1	1	0	0
All Other Natural Causes	119	0	0	0	0	0	0	3	1	12	17	23	22	41	0
All Other External Causes	0	0	0	0	0	0	0	0	0	0	0	0	0	0	0

	TOTAL	AGE GROUPS													
		<1	1-4	5-9	10-14	15-19	20-24	25-34	35-44	45-54	55-64	65-74	75-84	85+	UNK
WASHINGTON	326	2	0	0	0	3	2	8	7	19	51	78	74	82	0
Heart Diseases	82	0	0	0	0	0	1	0	0	7	15	10	23	26	0
Cancer	58	0	0	0	0	0	0	0	0	1	12	28	9	8	0
Unintentional Injury	21	0	0	0	0	2	0	2	1	3	4	4	5	0	0
Chronic Lower Resp Diseases	25	0	0	0	0	0	0	0	0	1	2	12	7	3	0
Stroke	13	0	0	0	0	0	0	0	0	1	1	3	1	7	0
Alzheimer's Disease	7	0	0	0	0	0	0	0	0	0	0	0	2	5	0
Diabetes Mellitus	14	0	0	0	0	0	0	0	0	2	1	5	5	1	0
Suicide	5	0	0	0	0	0	0	1	1	2	0	0	1	0	0
Nephritis	4	0	0	0	0	0	0	0	0	0	0	2	0	2	0
Chronic Liver Disease/Cirrhosis	4	0	0	0	0	0	0	0	1	0	1	2	0	0	0
Influenza & Pneumonia	7	0	0	0	0	0	0	0	1	0	2	2	0	2	0
Hypertension	5	0	0	0	0	0	0	0	0	0	2	1	1	1	0
Parkinson's Disease	2	0	0	0	0	0	0	0	0	0	0	0	0	2	0
Septicemia	5	0	0	0	0	0	0	0	0	0	1	2	0	2	0
Benign Neoplasms	3	0	0	0	0	0	0	0	0	0	1	0	1	1	0
Homicide	4	0	0	0	0	0	1	2	0	1	0	0	0	0	0
Pneumonitis	1	0	0	0	0	0	0	0	0	0	0	1	0	0	0
Human Immunodeficiency Virus	2	0	0	0	0	0	0	1	1	0	0	0	0	0	0
Perinatal Period Conditions	2	2	0	0	0	0	0	0	0	0	0	0	0	0	0
Aortic Aneurysm & Dissection	3	0	0	0	0	0	0	0	0	0	2	1	0	0	0
Congenital Malformations	2	0	0	0	0	1	0	1	0	0	0	0	0	0	0
Nutritional Deficiencies	0	0	0	0	0	0	0	0	0	0	0	0	0	0	0
Atherosclerosis	1	0	0	0	0	0	0	0	0	0	0	0	1	0	0
Viral Hepatitis	1	0	0	0	0	0	0	0	0	0	1	0	0	0	0
Anemias	0	0	0	0	0	0	0	0	0	0	0	0	0	0	0
All Other Natural Causes	55	0	0	0	0	0	0	1	2	1	6	5	18	22	0
All Other External Causes	0	0	0	0	0	0	0	0	0	0	0	0	0	0	0

ICD-10 codes associated with each cause of death group are presented in Appendix 3.



TABLE D-12: RESIDENT DEATHS BY SELECTED CAUSES, BY RACE, BY COUNTY, FLORIDA, 2017

	ALL CAUSES	HEART DISEASE	CANCER	UNINTENT INJURY	CLRD*	STROKE	ALZ-HEIMERS	DIA-BETES	SUICIDE	NEPHRITIS
FLORIDA	203,353	46,159	44,862	12,812	12,590	12,557	6,956	6,151	3,187	3,157
ALACHUA	1,936	331	444	115	90	110	32	63	32	17
BAKER	270	72	57	15	18	11	3	5	2	6
BAY	2,060	457	457	87	187	105	92	71	44	34
BRADFORD	345	57	72	27	29	22	4	12	2	5
BREVARD	7,604	1,709	1,705	476	521	453	155	167	141	133
BROWARD	15,406	3,587	3,514	1,059	915	1,526	387	444	217	290
CALHOUN	186	32	44	7	14	7	14	4	3	5
CHARLOTTE	2,732	615	630	84	176	148	151	78	31	43
CITRUS	2,583	731	542	131	257	204	32	83	37	27
CLAY	1,826	324	412	131	150	88	32	41	38	26
COLLIER	3,508	760	837	248	146	312	199	78	57	28
COLUMBIA	852	184	213	56	68	35	11	28	11	11
MIAMI-DADE	20,575	5,399	4,436	917	1,074	1,587	908	790	241	323
DESOTO	379	81	90	17	28	18	8	17	5	7
DIXIE	240	47	47	13	27	12	2	11	2	3
DUVAL	8,554	1,640	1,768	782	428	440	119	262	155	113
ESCAMBIA	3,407	718	698	147	228	194	172	88	75	101
FLAGLER	1,334	290	313	63	98	100	43	40	31	30
FRANKLIN	115	21	29	5	5	6	3	4	2	2
GADSDEN	450	83	89	20	19	25	12	20	3	13
GILCHRIST	215	44	51	16	17	10	2	8	3	1
GLADES	115	33	30	9	9	5	3	3	1	0
GULF	195	47	44	14	16	11	5	11	0	1
HAMILTON	177	55	38	11	12	6	2	8	0	3
HARDEE	224	47	49	24	10	15	9	14	1	3
HENDRY	291	80	52	23	19	13	10	14	5	2
HERNANDO	2,779	599	638	169	226	119	51	95	34	28
HIGHLANDS	1,699	353	369	86	181	120	71	72	27	22
HILLSBOROUGH	10,610	2,411	2,311	702	625	387	405	306	191	134
HOLMES	242	56	40	15	26	12	9	6	5	3
INDIAN RIVER	1,983	455	516	106	89	95	110	42	34	43
JACKSON	641	141	133	31	49	34	40	19	9	13
JEFFERSON	175	38	33	10	7	11	2	11	1	3
LAFAYETTE	96	18	25	10	8	5	1	5	0	2
LAKE	4,367	967	1,019	299	287	196	155	146	87	47
LEE	7,505	1,579	1,735	634	515	460	228	229	114	43
LEON	2,010	407	437	113	83	103	76	64	35	29
LEVY	561	123	134	37	47	22	13	15	7	6
LIBERTY	73	18	19	5	4	3	4	1	1	0
MADISON	198	40	41	9	13	12	5	8	3	5
MANATEE	4,037	956	881	279	229	176	197	98	67	80
MARION	5,112	1,397	1,081	412	339	181	248	193	81	57
MARTIN	1,992	511	445	103	137	124	119	39	26	20
MONROE	753	175	175	45	29	29	24	22	20	19
NASSAU	937	186	229	73	60	44	16	17	13	14
OKALOOSA	1,862	358	410	116	126	92	66	69	46	52
OKEECHOBEE	496	125	122	30	31	16	6	16	6	16
ORANGE	8,196	1,798	1,844	586	377	617	236	270	146	123
OSCEOLA	2,406	586	532	161	109	155	68	80	44	51
PALM BEACH	14,944	3,692	3,182	1,098	745	1,134	418	325	199	261
PASCO	6,188	1,291	1,372	428	501	280	251	221	95	103
PINELLAS	12,062	2,601	2,502	714	729	521	443	355	178	186
POLK	6,966	1,555	1,492	368	531	490	214	226	99	110
PUTNAM	1,025	191	257	80	104	41	28	41	18	13
SAINT JOHNS	2,018	404	490	126	125	90	37	39	48	32
SAINT LUCIE	3,262	730	742	200	237	185	139	106	48	48
SANTA ROSA	1,526	283	323	93	114	85	52	33	31	39
SARASOTA	5,641	1,126	1,268	304	299	332	305	122	88	97
SEMINOLE	3,594	773	813	225	207	278	106	111	57	64
SUMTER	1,921	485	479	132	102	82	46	61	17	27
SUWANNEE	611	156	142	18	56	26	9	17	13	4
TAYLOR	238	43	52	19	19	10	5	13	6	3
UNION	240	47	81	8	11	6	0	10	4	3
VOLUSIA	7,445	1,734	1,560	377	554	457	309	240	123	108
WAKULLA	284	58	63	21	19	12	8	5	8	5
WALTON	669	146	147	35	54	36	19	22	12	13
WASHINGTON	326	82	58	21	25	13	7	14	5	4

\*CLRD=Chronic Lower Respiratory Disease      \*\*CLDC=Chronic Liver Disease & Cirrhosis

ICD-10 codes associated with each cause of death group are presented in Appendix 3.

TABLE D-12 (Cont.): RESIDENT DEATHS BY SELECTED CAUSES, BY RACE, BY COUNTY, FLORIDA, 2017

	CLDC**	FLU/ PNEUMONIA	HYPER- TENSION	PARKIN- SONS	SEPTI- CEMIA	BENIGN NEOPLASMS	HOMI- CIDE	PNEU- MONITIS	PERI- NATAL	CON- GENITAL
FLORIDA	3,080	3,040	2,618	2,565	2,462	1,291	1,250	1,152	676	551
ALACHUA	39	29	18	33	29	10	12	9	12	8
BAKER	4	7	4	1	5	2	4	6	1	0
BAY	35	44	39	15	32	11	13	19	6	5
BRADFORD	8	2	5	2	2	3	0	0	1	2
BREVARD	151	111	85	99	94	42	32	39	7	13
BROWARD	223	148	219	223	113	91	108	60	47	54
CALHOUN	4	2	3	3	2	2	0	1	0	1
CHARLOTTE	50	52	35	35	52	14	4	33	5	5
CITRUS	52	14	85	29	14	16	5	0	0	4
CLAY	33	34	26	17	24	14	5	10	3	8
COLLIER	56	37	41	48	31	14	7	16	12	7
COLUMBIA	11	10	6	7	7	5	4	4	2	3
MIAMI-DADE	221	330	271	273	222	106	204	101	82	71
DESOTO	8	8	6	3	6	2	7	4	2	0
DIXIE	3	3	3	2	3	2	0	3	0	0
DUVAL	139	142	130	101	168	41	139	53	59	25
ESCAMBIA	56	61	37	34	59	30	27	24	17	6
FLAGLER	19	17	16	21	15	10	6	2	4	2
FRANKLIN	0	4	2	0	4	1	0	1	0	1
GADSDEN	10	10	12	6	7	3	3	3	1	2
GILCHRIST	4	2	3	0	6	1	1	3	0	0
GLADES	6	1	3	1	0	0	1	0	0	0
GULF	4	1	7	1	2	0	0	1	0	1
HAMILTON	0	0	2	1	1	2	3	0	0	2
HARDEE	2	2	5	2	2	1	0	3	2	0
HENDRY	4	3	4	1	3	4	2	1	4	2
HERNANDO	34	24	42	22	26	17	11	9	6	4
HIGHLANDS	30	21	14	24	23	7	8	18	3	2
HILLSBOROUGH	151	192	150	110	167	58	80	82	59	38
HOLMES	5	8	1	2	1	0	1	1	0	0
INDIAN RIVER	28	30	23	34	19	12	8	4	5	4
JACKSON	5	13	6	7	11	3	8	4	0	1
JEFFERSON	0	6	2	2	3	2	0	2	1	1
LAFAYETTE	2	1	0	0	0	1	1	0	0	0
LAKE	65	47	50	58	32	33	19	19	15	11
LEE	116	83	157	95	47	61	37	18	16	15
LEON	25	25	34	35	28	7	16	17	10	9
LEVY	10	4	4	8	5	1	3	2	5	4
LIBERTY	0	2	0	1	1	2	0	0	0	0
MADISON	1	4	8	0	3	2	3	3	1	0
MANATEE	63	58	39	55	51	18	20	35	9	8
MARION	84	44	62	53	33	31	25	15	13	15
MARTIN	37	19	24	36	14	13	3	6	3	4
MONROE	23	20	7	2	5	1	6	5	3	3
NASSAU	23	16	8	5	8	10	6	7	8	1
OKALOOSA	33	31	27	16	22	7	9	12	4	5
OKEECHOBEE	9	10	2	2	8	4	1	8	3	2
ORANGE	130	122	87	99	124	60	86	43	71	38
OSCEOLA	27	33	29	25	48	16	15	14	8	5
PALM BEACH	174	198	158	277	163	110	102	115	31	38
PASCO	92	69	56	72	71	43	16	32	23	15
PINELLAS	206	222	121	116	119	90	44	55	25	27
POLK	97	170	67	58	114	33	19	57	30	18
PUTNAM	20	15	16	13	10	7	6	3	2	3
SAINT JOHNS	36	25	23	31	34	14	8	15	6	4
SAINT LUCIE	51	52	42	36	43	22	15	22	2	9
SANTA ROSA	23	23	23	22	21	14	4	8	4	3
SARASOTA	80	121	67	102	76	59	14	46	4	10
SEMINOLE	54	61	35	40	60	29	20	19	16	10
SUMTER	28	27	20	28	13	14	3	6	4	3
SUWANNEE	8	8	8	11	7	5	0	0	1	2
TAYLOR	6	3	4	0	4	2	4	0	0	0
UNION	6	5	2	1	1	2	2	1	1	0
VOLUSIA	125	132	116	95	132	47	30	46	15	12
WAKULLA	5	3	3	3	2	1	1	4	0	0
WALTON	17	10	7	8	5	3	3	2	0	3
WASHINGTON	4	7	5	2	5	3	4	1	2	2

\*CLRD=Chronic Lower Respiratory Disease      \*\*CLDC=Chronic Liver Disease & Cirrhosis

ICD-10 codes associated with each cause of death group are presented in Appendix 3.

TABLE D-12 (Cont.): RESIDENT DEATHS FOR WHITES BY SELECTED CAUSES, BY COUNTY, FLORIDA, 2017

	ALL CAUSES	HEART DISEASE	CANCER	UNINTENT INJURY	CLRD*	STROKE	ALZ- HEIMERS	DIA- BETES	SUICIDE	NEPHRITIS
FLORIDA	176,022	40,311	39,036	11,086	11,644	10,587	6,465	4,732	2,916	2,470
ALACHUA	1,494	254	341	97	74	89	29	41	26	11
BAKER	240	63	53	15	17	10	3	5	2	5
BAY	1,831	405	413	75	172	98	82	57	43	27
BRADFORD	310	54	65	23	29	20	4	11	2	5
BREVARD	6,960	1,558	1,587	431	499	410	148	137	134	113
BROWARD	11,928	2,898	2,681	843	822	1,172	333	271	175	199
CALHOUN	171	27	44	6	14	6	14	4	2	4
CHARLOTTE	2,606	588	608	80	172	137	149	67	28	41
CITRUS	2,508	713	525	128	251	195	31	79	36	26
CLAY	1,663	298	370	120	145	76	29	34	35	23
COLLIER	3,361	732	807	238	141	297	197	70	54	26
COLUMBIA	723	150	185	45	60	30	10	21	11	7
MIAMI-DADE	16,347	4,413	3,533	695	913	1,231	849	543	213	227
DESOTO	327	67	84	13	27	15	7	14	5	4
DIXIE	225	44	46	12	25	10	2	10	2	3
DUVAL	6,198	1,194	1,277	610	369	309	95	162	131	65
ESCAMBIA	2,668	563	555	116	196	135	147	52	66	66
FLAGLER	1,191	262	286	58	91	89	37	31	29	22
FRANKLIN	105	19	29	2	4	6	3	3	2	2
GADSDEN	199	34	47	5	12	11	6	9	3	2
GILCHRIST	210	44	50	15	17	9	2	8	3	1
GLADES	101	31	26	8	8	4	3	1	1	0
GULF	171	42	38	14	14	8	4	10	0	1
HAMILTON	132	43	28	9	8	3	1	4	0	3
HARDEE	206	45	42	22	10	14	8	13	1	3
HENDRY	246	62	44	21	17	12	10	12	5	1
HERNANDO	2,648	564	610	161	219	118	50	86	33	26
HIGHLANDS	1,555	323	344	76	169	109	65	61	25	19
HILLSBOROUGH	8,748	2,031	1,898	575	553	298	365	227	176	94
HOLMES	229	50	39	13	25	12	9	6	5	3
INDIAN RIVER	1,857	420	489	98	87	87	108	37	34	37
JACKSON	496	108	99	24	47	25	35	16	8	6
JEFFERSON	128	31	24	5	5	7	2	7	1	2
LAFAYETTE	92	17	25	10	7	4	1	5	0	2
LAKE	3,987	890	939	272	267	170	149	119	81	41
LEE	7,080	1,499	1,642	597	500	435	217	196	107	41
LEON	1,457	301	324	86	70	68	63	30	30	22
LEVY	518	115	125	35	44	19	13	15	7	5
LIBERTY	67	16	18	5	4	3	4	0	1	0
MADISON	138	29	27	6	13	7	5	6	3	3
MANATEE	3,746	893	816	257	217	163	190	87	62	70
MARION	4,638	1,276	1,002	368	321	161	232	157	73	48
MARTIN	1,899	495	422	95	137	114	114	37	24	18
MONROE	706	163	163	44	28	26	24	19	20	18
NASSAU	874	172	214	71	59	43	15	14	13	12
OKALOOSA	1,674	317	373	108	120	79	62	56	45	42
OKEECHOBEE	466	118	116	23	31	12	5	15	6	16
ORANGE	6,205	1,364	1,392	466	316	465	208	186	120	83
OSCEOLA	2,117	521	471	144	99	129	64	67	39	42
PALM BEACH	13,210	3,293	2,820	977	700	989	396	232	181	208
PASCO	5,885	1,224	1,305	407	482	264	242	205	89	96
PINELLAS	10,971	2,387	2,263	636	686	465	419	289	174	154
POLK	6,070	1,353	1,322	300	497	417	194	181	91	78
PUTNAM	882	159	226	66	97	37	22	33	17	11
SAINT JOHNS	1,887	374	471	119	116	80	37	34	47	28
SAINT LUCIE	2,813	627	657	169	221	151	128	82	45	37
SANTA ROSA	1,441	267	299	87	106	81	50	31	29	36
SARASOTA	5,423	1,082	1,236	289	296	321	293	108	87	90
SEMINOLE	3,081	663	697	192	190	242	94	87	51	53
SUMTER	1,840	460	463	128	99	79	46	56	17	25
SUWANNEE	553	140	129	16	53	21	9	16	13	3
TAYLOR	207	36	49	19	18	9	3	11	6	1
UNION	184	37	62	6	11	3	0	6	4	0
VOLUSIA	6,872	1,607	1,441	347	532	420	298	206	116	95
WAKULLA	263	54	57	21	19	11	8	5	8	2
WALTON	626	138	137	34	51	32	17	19	12	12
WASHINGTON	295	78	57	18	25	12	6	10	5	4

\*CLRD=Chronic Lower Respiratory Disease \*\*CLDC=Chronic Liver Disease &amp; Cirrhosis

ICD-10 codes associated with each cause of death group are presented in Appendix 3.

TABLE D-12 (Cont.): RESIDENT DEATHS FOR WHITES BY SELECTED CAUSES, BY COUNTY, FLORIDA, 2017

	CLDC**	FLU/ PNEUMONIA	HYPER- TENSION	PARKIN- SONS	SEPTI- CEMIA	BENIGN NEOPLASMS	HOMI- CIDE	PNEU- MONITIS	PERI- NATAL	CON- GENITAL
FLORIDA	2,807	2,644	2,101	2,379	2,038	1,157	567	1,013	331	383
ALACHUA	33	21	13	28	25	10	7	4	3	5
BAKER	4	5	3	1	4	2	3	5	0	0
BAY	34	43	33	13	30	10	7	16	2	2
BRADFORD	8	2	4	2	1	3	0	0	0	2
BREVARD	148	98	75	92	77	40	24	39	6	11
BROWARD	193	113	153	195	80	69	31	45	11	25
CALHOUN	4	2	3	3	2	2	0	1	0	0
CHARLOTTE	50	50	31	33	50	14	3	31	5	4
CITRUS	51	13	84	28	14	16	5	0	0	4
CLAY	32	32	23	17	22	13	3	9	2	8
COLLIER	55	36	39	47	30	13	7	15	8	7
COLUMBIA	9	10	6	7	6	4	2	2	2	2
MIAMI-DADE	183	273	180	246	176	85	75	88	42	45
DESOTO	8	8	4	3	5	2	2	4	2	0
DIXIE	3	3	3	2	3	2	0	3	0	0
DUVAL	115	108	70	89	107	36	37	40	17	14
ESCAMBIA	48	49	27	30	48	23	10	19	7	5
FLAGLER	18	15	12	20	13	10	4	1	2	2
FRANKLIN	0	4	2	0	4	1	0	1	0	1
GADSDEN	5	1	4	6	2	1	0	0	0	0
GILCHRIST	4	2	3	0	6	1	1	3	0	0
GLADES	6	1	3	1	0	0	1	0	0	0
GULF	3	1	7	1	2	0	0	1	0	0
HAMILTON	0	0	2	1	1	2	1	0	0	1
HARDEE	2	2	5	2	2	1	0	2	2	0
HENDRY	4	1	3	1	2	3	1	1	4	2
HERNANDO	33	21	41	21	25	17	7	9	4	4
HIGHLANDS	25	20	14	22	20	7	4	17	1	1
HILLSBOROUGH	140	159	112	97	128	50	33	67	20	31
HOLMES	4	8	1	2	1	0	1	1	0	0
INDIAN RIVER	27	28	22	34	17	11	4	4	4	3
JACKSON	5	10	4	3	8	2	5	4	0	1
JEFFERSON	0	3	1	2	1	2	0	1	0	1
LAFAYETTE	2	1	0	0	0	1	1	0	0	0
LAKE	62	45	44	56	30	31	11	18	8	9
LEE	115	76	142	90	44	60	24	18	10	12
LEON	20	16	18	31	17	7	5	15	2	4
LEVY	10	2	3	7	5	1	2	2	4	4
LIBERTY	0	1	0	1	1	2	0	0	0	0
MADISON	0	3	5	0	1	2	1	2	0	0
MANATEE	62	55	37	52	50	17	11	34	4	7
MARION	79	38	57	48	30	31	13	13	10	11
MARTIN	36	18	22	36	12	11	0	5	1	4
MONROE	19	19	6	2	5	1	5	5	2	3
NASSAU	23	14	5	5	8	10	5	6	8	1
OKALOOSA	31	28	24	15	19	6	4	12	4	4
OKEECHOBEE	8	10	2	2	8	4	1	8	3	2
ORANGE	101	98	48	88	91	47	35	36	22	19
OSCEOLA	23	27	26	25	41	15	12	11	6	5
PALM BEACH	158	171	131	264	137	98	34	103	16	27
PASCO	90	65	51	71	69	43	14	31	12	13
PINELLAS	188	205	113	110	105	84	26	52	16	21
POLK	87	147	54	55	95	29	15	51	19	12
PUTNAM	17	13	13	12	9	7	4	2	1	2
SAINT JOHNS	34	22	22	29	30	12	6	15	4	3
SAINT LUCIE	50	44	34	32	35	20	8	18	0	5
SANTA ROSA	23	22	22	21	20	12	4	8	4	3
SARASOTA	78	119	63	98	71	58	7	44	3	6
SEMINOLE	45	52	26	38	46	28	10	16	10	8
SUMTER	26	26	19	28	13	12	1	6	2	1
SUWANNEE	7	8	7	11	6	4	0	0	1	2
TAYLOR	4	3	4	0	1	2	2	0	0	0
UNION	5	5	1	1	1	1	2	1	1	0
VOLUSIA	120	128	101	89	114	43	20	42	12	9
WAKULLA	5	3	1	3	2	1	1	3	0	0
WALTON	16	10	6	7	5	3	2	2	0	3
WASHINGTON	4	6	5	2	5	2	2	1	2	2

\*CLRD=Chronic Lower Respiratory Disease      \*\*CLDC=Chronic Liver Disease & Cirrhosis

ICD-10 codes associated with each cause of death group are presented in Appendix 3.

TABLE D-12 (Cont.): RESIDENT DEATHS FOR BLACKS BY SELECTED CAUSES, BY COUNTY, FLORIDA, 2017

	ALL CAUSES	HEART DISEASE	CANCER	UNINTENT INJURY	CLRD*	STROKE	ALZ-HEIMERS	DIA-BETES	SUICIDE	NEPHRITIS
FLORIDA	22,814	4,935	4,781	1,382	757	1,626	401	1,234	175	600
ALACHUA	394	69	91	15	15	19	3	21	5	6
BAKER	25	7	3	0	1	1	0	0	0	1
BAY	177	39	38	7	10	5	7	12	0	7
BRADFORD	30	3	6	3	0	2	0	0	0	0
BREVARD	498	119	93	33	18	35	5	22	4	16
BROWARD	2,913	584	679	179	75	295	46	153	28	74
CALHOUN	11	4	0	1	0	0	0	0	0	1
CHARLOTTE	88	21	11	2	1	9	2	9	2	2
CITRUS	49	14	11	1	1	8	0	4	0	1
CLAY	117	20	28	10	2	9	2	7	0	3
COLLIER	99	19	21	6	3	11	2	6	0	0
COLUMBIA	113	29	26	10	6	4	1	6	0	3
MIAMI-DADE	3,819	885	801	196	142	322	48	222	20	88
DESOTO	47	13	4	4	1	2	1	3	0	3
DIXIE	10	3	1	1	0	1	0	0	0	0
DUVAL	2,097	407	427	150	53	114	22	94	20	45
ESCAMBIA	628	129	126	28	25	51	22	31	6	31
FLAGLER	104	24	15	2	5	9	4	6	2	7
FRANKLIN	10	2	0	3	1	0	0	1	0	0
GADSDEN	249	48	42	15	7	14	5	11	0	11
GILCHRIST	4	0	1	1	0	0	0	0	0	0
GLADES	8	1	2	0	1	1	0	1	0	0
GULF	18	4	3	0	1	2	1	1	0	0
HAMILTON	42	11	10	2	4	2	1	4	0	0
HARDEE	17	2	7	1	0	1	1	1	0	0
HENDRY	39	14	7	2	2	1	0	2	0	0
HERNANDO	90	23	19	5	6	0	1	9	1	1
HIGHLANDS	121	28	21	7	8	10	6	10	1	3
HILLSBOROUGH	1,517	313	320	100	55	72	36	66	10	37
HOLMES	12	5	1	2	1	0	0	0	0	0
INDIAN RIVER	101	28	25	4	2	5	2	3	0	5
JACKSON	136	32	32	7	2	8	5	3	1	7
JEFFERSON	47	7	9	5	2	4	0	4	0	1
LAFAYETTE	3	1	0	0	0	1	0	0	0	0
LAKE	293	59	63	18	15	16	6	22	4	5
LEE	328	54	76	29	11	18	8	25	4	2
LEON	514	103	105	27	13	32	13	30	3	7
LEVY	35	7	6	2	2	2	0	0	0	1
LIBERTY	5	1	1	0	0	0	0	1	0	0
MADISON	57	11	13	3	0	5	0	2	0	2
MANATEE	242	55	54	17	11	12	5	10	2	5
MARION	392	107	64	36	14	18	15	28	3	8
MARTIN	77	15	20	6	0	7	4	2	1	2
MONROE	37	10	11	0	1	3	0	2	0	0
NASSAU	53	12	12	2	1	1	1	3	0	2
OKALOOSA	124	23	20	6	4	9	2	11	0	9
OKEECHOBEE	23	6	4	5	0	3	1	1	0	0
ORANGE	1,551	328	346	95	49	116	20	72	18	32
OSCEOLA	204	40	49	11	7	21	4	8	4	5
PALM BEACH	1,471	338	299	95	35	122	17	84	15	46
PASCO	162	39	36	13	8	8	3	10	1	5
PINELLAS	876	183	194	53	34	40	17	55	1	30
POLK	783	178	148	53	31	63	18	42	7	31
PUTNAM	126	30	26	12	6	3	5	6	0	2
SAINT JOHNS	105	22	16	5	8	8	0	4	0	4
SAINT LUCIE	387	90	70	23	15	29	10	22	2	10
SANTA ROSA	49	12	15	2	3	3	0	0	1	3
SARASOTA	174	38	19	13	3	9	9	12	1	6
SEMINOLE	378	88	91	20	13	18	8	21	3	8
SUMTER	68	25	12	2	3	3	0	5	0	2
SUWANNEE	51	15	11	1	3	5	0	1	0	1
TAYLOR	30	6	3	0	1	1	2	2	0	2
UNION	45	7	15	2	0	3	0	4	0	3
VOLUSIA	456	107	92	23	14	27	7	30	5	10
WAKULLA	20	4	5	0	0	1	0	0	0	3
WALTON	29	7	4	1	2	2	2	3	0	1
WASHINGTON	27	3	1	3	0	0	1	4	0	0

\*CLRD=Chronic Lower Respiratory Disease      \*\*CLDC=Chronic Liver Disease & Cirrhosis

ICD-10 codes associated with each cause of death group are presented in Appendix 3.

TABLE D-12 (Cont.): RESIDENT DEATHS FOR BLACKS BY SELECTED CAUSES, BY COUNTY, FLORIDA, 2017

	CLDC**	FLU/ PNEUMONIA	HYPER- TENSION	PARKIN- SONS	SEPTI- CEMIA	BENIGN NEOPLASMS	HOMI- CIDE	PNEU- MONITIS	PERI- NATAL	CON- GENITAL
FLORIDA	205	324	448	127	359	109	646	122	275	141
ALACHUA	6	5	4	3	4	0	5	4	7	3
BAKER	0	2	1	0	1	0	1	1	0	0
BAY	1	1	6	2	1	1	6	3	2	2
BRADFORD	0	0	1	0	1	0	0	0	0	0
BREVARD	2	9	5	5	12	1	8	0	0	1
BROWARD	22	33	54	22	27	14	73	12	32	26
CALHOUN	0	0	0	0	0	0	0	0	0	0
CHARLOTTE	0	0	4	0	0	0	1	2	0	1
CITRUS	0	0	1	0	0	0	0	0	0	0
CLAY	0	0	2	0	2	0	2	1	0	0
COLLIER	0	1	2	0	0	1	0	1	4	0
COLUMBIA	1	0	0	0	1	1	2	2	0	1
MIAMI-DADE	35	47	86	22	45	19	125	13	37	26
DESOTO	0	0	2	0	0	0	5	0	0	0
DIXIE	0	0	0	0	0	0	0	0	0	0
DUVAL	20	32	51	10	53	5	95	12	38	10
ESCAMBIA	3	10	9	2	10	7	15	5	9	0
FLAGLER	1	1	2	1	1	0	2	1	0	0
FRANKLIN	0	0	0	0	0	0	0	0	0	0
GADSDEN	5	9	8	0	5	2	3	3	1	2
GILCHRIST	0	0	0	0	0	0	0	0	0	0
GLADES	0	0	0	0	0	0	0	0	0	0
GULF	1	0	0	0	0	0	0	0	0	1
HAMILTON	0	0	0	0	0	0	2	0	0	1
HARDEE	0	0	0	0	0	0	0	1	0	0
HENDRY	0	2	1	0	1	1	1	0	0	0
HERNANDO	1	2	0	1	1	0	2	0	1	0
HIGHLANDS	5	1	0	0	2	0	4	1	2	1
HILLSBOROUGH	6	29	34	8	34	7	46	13	32	4
HOLMES	1	0	0	0	0	0	0	0	0	0
INDIAN RIVER	1	1	1	0	2	1	4	0	0	0
JACKSON	0	2	2	4	3	1	3	0	0	0
JEFFERSON	0	3	1	0	2	0	0	1	1	0
LAFAYETTE	0	0	0	0	0	0	0	0	0	0
LAKE	1	2	6	2	2	1	7	1	4	1
LEE	0	6	13	3	3	1	12	0	4	2
LEON	5	8	14	3	10	0	11	2	4	5
LEVY	0	2	1	1	0	0	1	0	1	0
LIBERTY	0	1	0	0	0	0	0	0	0	0
MADISON	1	1	3	0	2	0	2	1	0	0
MANATEE	1	2	2	1	1	0	7	1	5	1
MARION	4	4	4	3	3	0	10	2	2	3
MARTIN	1	1	2	0	1	1	3	1	0	0
MONROE	2	1	1	0	0	0	1	0	0	0
NASSAU	0	2	3	0	0	0	1	1	0	0
OKALOOSA	2	2	3	0	1	1	4	0	0	1
OKEECHOBEE	0	0	0	0	0	0	0	0	0	0
ORANGE	24	14	30	7	27	11	47	3	41	17
OSCEOLA	1	6	2	0	3	1	2	2	2	0
PALM BEACH	12	21	24	6	23	10	67	11	12	10
PASCO	2	3	5	1	1	0	2	0	4	1
PINELLAS	12	12	8	2	11	5	17	3	9	4
POLK	9	20	11	2	18	4	3	4	10	5
PUTNAM	2	2	2	1	1	0	2	1	1	1
SAINT JOHNS	2	2	1	2	4	2	2	0	2	0
SAINT LUCIE	1	7	8	2	7	1	6	4	1	4
SANTA ROSA	0	1	1	1	0	2	0	0	0	0
SARASOTA	1	1	4	3	2	0	7	2	1	3
SEMINOLE	5	8	6	2	11	1	10	2	2	0
SUMTER	1	1	0	0	0	0	2	0	2	1
SUWANNEE	0	0	1	0	1	1	0	0	0	0
TAYLOR	2	0	0	0	3	0	2	0	0	0
UNION	0	0	1	0	0	1	0	0	0	0
VOLUSIA	3	3	12	4	16	4	9	4	2	3
WAKULLA	0	0	2	0	0	0	0	1	0	0
WALTON	0	0	1	1	0	0	1	0	0	0
WASHINGTON	0	1	0	0	0	1	2	0	0	0

\*CLRD=Chronic Lower Respiratory Disease      \*\*CLDC=Chronic Liver Disease & Cirrhosis

ICD-10 codes associated with each cause of death group are presented in Appendix 3.

TABLE D-12 (Cont.): RESIDENT DEATHS FOR OTHERS BY SELECTED CAUSES, BY COUNTY, FLORIDA, 2017

	ALL CAUSES	HEART DISEASE	CANCER	UNINTENT INJURY	CLRD*	STROKE	ALZ-HEIMERS	DIA-BETES	SUICIDE	NEPHRITIS
FLORIDA	4,368	889	1,020	329	182	329	89	176	94	87
ALACHUA	46	8	12	3	1	1	0	1	1	0
BAKER	4	2	1	0	0	0	0	0	0	0
BAY	50	13	6	4	5	2	3	2	1	0
BRADFORD	4	0	0	1	0	0	0	1	0	0
BREVARD	145	31	25	12	4	8	2	8	3	4
BROWARD	553	104	152	35	17	57	8	19	14	17
CALHOUN	1	0	0	0	0	0	0	0	0	0
CHARLOTTE	36	5	11	2	3	2	0	2	1	0
CITRUS	25	4	6	2	5	0	1	0	1	0
CLAY	44	6	13	1	3	3	1	0	3	0
COLLIER	46	7	9	4	2	4	0	2	3	2
COLUMBIA	15	4	2	1	2	1	0	1	0	1
MIAMI-DADE	400	99	100	24	19	33	11	25	8	8
DESOTO	4	1	2	0	0	0	0	0	0	0
DIXIE	5	0	0	0	2	1	0	1	0	0
DUVAL	256	39	63	21	6	17	2	6	4	3
ESCAMBIA	109	26	17	3	6	8	3	5	3	4
FLAGLER	37	4	12	3	2	2	2	3	0	1
FRANKLIN	0	0	0	0	0	0	0	0	0	0
GADSDEN	2	1	0	0	0	0	1	0	0	0
GILCHRIST	1	0	0	0	0	1	0	0	0	0
GLADES	5	0	2	1	0	0	0	1	0	0
GULF	6	1	3	0	1	1	0	0	0	0
HAMILTON	3	1	0	0	0	1	0	0	0	0
HARDEE	0	0	0	0	0	0	0	0	0	0
HENDRY	6	4	1	0	0	0	0	0	0	1
HERNANDO	39	12	9	2	1	1	0	0	0	1
HIGHLANDS	21	2	4	3	3	1	0	1	1	0
HILLSBOROUGH	337	66	91	27	16	17	4	12	5	3
HOLMES	1	1	0	0	0	0	0	0	0	0
INDIAN RIVER	24	7	2	4	0	2	0	2	0	1
JACKSON	7	1	2	0	0	0	0	0	0	0
JEFFERSON	0	0	0	0	0	0	0	0	0	0
LAFAYETTE	1	0	0	0	1	0	0	0	0	0
LAKE	84	17	17	9	5	9	0	5	2	1
LEE	94	25	17	8	4	7	3	7	3	0
LEON	39	3	8	0	0	3	0	4	2	0
LEVY	8	1	3	0	1	1	0	0	0	0
LIBERTY	1	1	0	0	0	0	0	0	0	0
MADISON	3	0	1	0	0	0	0	0	0	0
MANATEE	48	8	11	5	1	1	2	1	3	5
MARION	80	14	15	8	3	2	1	8	5	1
MARTIN	13	1	3	2	0	2	1	0	1	0
MONROE	9	2	1	1	0	0	0	1	0	1
NASSAU	10	2	3	0	0	0	0	0	0	0
OKALOOSA	63	18	17	2	2	4	2	2	1	1
OKEECHOBEE	6	1	2	1	0	1	0	0	0	0
ORANGE	435	105	104	25	12	36	8	12	8	8
OSCEOLA	83	25	12	6	3	5	0	4	1	4
PALM BEACH	258	60	62	24	10	22	5	9	3	7
PASCO	126	25	28	8	9	6	5	5	5	2
PINELLAS	209	31	43	25	9	16	7	10	3	2
POLK	103	24	20	12	3	9	2	3	1	1
PUTNAM	14	1	4	2	1	1	1	1	1	0
SAINT JOHNS	25	8	3	2	1	2	0	1	1	0
SAINT LUCIE	61	13	15	8	1	5	1	2	1	1
SANTA ROSA	34	4	9	3	5	1	2	1	1	0
SARASOTA	42	5	12	2	0	2	3	2	0	1
SEMINOLE	132	21	25	13	4	18	4	3	2	3
SUMTER	13	0	4	2	0	0	0	0	0	0
SUWANNEE	7	1	2	1	0	0	0	0	0	0
TAYLOR	1	1	0	0	0	0	0	0	0	0
UNION	1	1	0	0	0	0	0	0	0	0
VOLUSIA	113	19	27	7	8	10	4	3	2	3
WAKULLA	1	0	1	0	0	0	0	0	0	0
WALTON	14	1	6	0	1	2	0	0	0	0
WASHINGTON	4	1	0	0	0	1	0	0	0	0

\*CLRD=Chronic Lower Respiratory Disease      \*\*CLDC=Chronic Liver Disease & Cirrhosis

ICD-10 codes associated with each cause of death group are presented in Appendix 3.

TABLE D-12 (Cont.): RESIDENT DEATHS FOR OTHERS BY SELECTED CAUSES, BY COUNTY, FLORIDA, 2017

	CLDC**	FLU/ PNEUMONIA	HYPER- TENSION	PARKIN- SONS	SEPTI- CEMIA	BENIGN NEOPLASMS	HOMI- CIDE	PNEU- MONITIS	PERI- NATAL	CON- GENITAL
FLORIDA	65	71	67	59	65	25	34	17	64	27
ALACHUA	0	3	1	2	0	0	0	1	2	0
BAKER	0	0	0	0	0	0	0	0	1	0
BAY	0	0	0	0	1	0	0	0	1	1
BRADFORD	0	0	0	0	0	0	0	0	1	0
BREVARD	1	4	5	2	5	1	0	0	1	1
BROWARD	8	2	12	6	6	8	4	3	2	3
CALHOUN	0	0	0	0	0	0	0	0	0	1
CHARLOTTE	0	2	0	2	2	0	0	0	0	0
CITRUS	1	1	0	1	0	0	0	0	0	0
CLAY	1	2	0	0	0	1	0	0	1	0
COLLIER	1	0	0	1	1	0	0	0	0	0
COLUMBIA	1	0	0	0	0	0	0	0	0	0
MIAMI-DADE	3	9	5	5	1	2	3	0	3	0
DESOTO	0	0	0	0	1	0	0	0	0	0
DIXIE	0	0	0	0	0	0	0	0	0	0
DUVAL	4	2	9	2	8	0	6	1	4	1
ESCAMBIA	5	2	1	2	1	0	2	0	1	1
FLAGLER	0	1	2	0	1	0	0	0	2	0
FRANKLIN	0	0	0	0	0	0	0	0	0	0
GADSDEN	0	0	0	0	0	0	0	0	0	0
GILCHRIST	0	0	0	0	0	0	0	0	0	0
GLADES	0	0	0	0	0	0	0	0	0	0
GULF	0	0	0	0	0	0	0	0	0	0
HAMILTON	0	0	0	0	0	0	0	0	0	0
HARDEE	0	0	0	0	0	0	0	0	0	0
HENDRY	0	0	0	0	0	0	0	0	0	0
HERNANDO	0	1	1	0	0	0	2	0	1	0
HIGHLANDS	0	0	0	2	1	0	0	0	0	0
HILLSBOROUGH	4	4	4	5	5	1	1	2	7	3
HOLMES	0	0	0	0	0	0	0	0	0	0
INDIAN RIVER	0	1	0	0	0	0	0	0	1	1
JACKSON	0	1	0	0	0	0	0	0	0	0
JEFFERSON	0	0	0	0	0	0	0	0	0	0
LAFAYETTE	0	0	0	0	0	0	0	0	0	0
LAKE	2	0	0	0	0	1	1	0	3	1
LEE	1	1	2	2	0	0	1	0	2	1
LEON	0	1	2	1	1	0	0	0	4	0
LEVY	0	0	0	0	0	0	0	0	0	0
LIBERTY	0	0	0	0	0	0	0	0	0	0
MADISON	0	0	0	0	0	0	0	0	1	0
MANATEE	0	1	0	2	0	1	2	0	0	0
MARION	1	2	0	2	0	0	2	0	1	1
MARTIN	0	0	0	0	1	1	0	0	0	0
MONROE	2	0	0	0	0	0	0	0	0	0
NASSAU	0	0	0	0	0	0	0	0	0	0
OKALOOSA	0	1	0	1	2	0	1	0	0	0
OKEECHOBEE	1	0	0	0	0	0	0	0	0	0
ORANGE	5	10	9	4	6	2	4	4	8	2
OSCEOLA	3	0	1	0	4	0	1	1	0	0
PALM BEACH	4	6	3	7	3	2	1	1	3	1
PASCO	0	1	0	0	1	0	0	1	7	1
PINELLAS	5	5	0	4	3	1	1	0	0	2
POLK	1	3	2	1	1	0	0	2	1	1
PUTNAM	1	0	1	0	0	0	0	0	0	0
SAINT JOHNS	0	1	0	0	0	0	0	0	0	1
SAINT LUCIE	0	1	0	2	1	1	1	0	1	0
SANTA ROSA	0	0	0	0	1	0	0	0	0	0
SARASOTA	1	1	0	1	3	1	0	0	0	1
SEMINOLE	4	1	3	0	3	0	0	1	4	2
SUMTER	1	0	1	0	0	2	0	0	0	1
SUWANNEE	1	0	0	0	0	0	0	0	0	0
TAYLOR	0	0	0	0	0	0	0	0	0	0
UNION	0	0	0	0	0	0	0	0	0	0
VOLUSIA	2	1	3	2	2	0	1	0	1	0
WAKULLA	0	0	0	0	0	0	0	0	0	0
WALTON	1	0	0	0	0	0	0	0	0	0
WASHINGTON	0	0	0	0	0	0	0	0	0	0

\*CLRD=Chronic Lower Respiratory Disease      \*\*CLDC=Chronic Liver Disease & Cirrhosis

ICD-10 codes associated with each cause of death group are presented in Appendix 3.



TABLE D-13: RECORDED DEATHS BY TYPE OF PLACE OF DEATH, BY COUNTY, FLORIDA, 2017

	HOSPITAL						NURSING HOME	DECEDENT'S HOME	OTHER SPECIFIED PLACE	UNK
	TOTAL	INPATIENT	ER/OUT-PATIENT	DEAD ON ARRIVAL	UNK STATUS	HOSPICE				
FLORIDA	206,160	54,512	13,627	198	920	43,867	22,011	54,171	16,851	3
ALACHUA	3,481	1,771	185	2	34	660	233	398	198	0
BAKER	159	17	32	0	0	3	31	50	26	0
BAY	2,379	545	128	1	7	737	222	604	135	0
BRADFORD	199	8	22	0	2	1	58	79	29	0
BREVARD	7,470	1,905	460	3	0	1,482	749	2,124	747	0
BROWARD	15,280	4,409	1,179	24	61	2,949	967	4,335	1,355	1
CALHOUN	152	11	21	0	1	1	51	60	7	0
CHARLOTTE	2,901	698	81	0	1	749	422	751	199	0
CITRUS	2,441	377	121	0	0	718	328	737	160	0
CLAY	2,082	564	154	3	5	548	238	473	97	0
COLLIER	3,539	801	239	0	4	996	280	815	404	0
COLUMBIA	1,025	138	72	2	2	519	57	189	46	0
MIAMI-DADE	21,392	8,294	1,398	28	401	2,137	1,711	5,776	1,647	0
DESOTO	329	13	28	3	0	155	24	79	27	0
DIXIE	109	0	0	0	0	1	17	63	28	0
DUVAL	9,581	2,791	840	22	20	2,353	890	1,989	676	0
ESCAMBIA	4,157	1,218	222	0	9	875	526	1,000	307	0
FLAGLER	1,183	157	81	1	0	323	116	412	93	0
FRANKLIN	74	3	7	0	0	1	19	33	11	0
GADSDEN	245	3	33	0	1	1	24	152	31	0
GILCHRIST	118	0	0	0	0	2	61	35	20	0
GLADES	65	0	0	0	0	0	0	44	21	0
GULF	112	2	9	0	2	1	20	62	16	0
HAMILTON	69	0	0	0	0	0	4	51	14	0
HARDEE	129	5	15	1	0	0	24	63	21	0
HENDRY	171	9	16	0	0	0	37	91	18	0
HERNANDO	2,682	512	173	1	3	707	251	778	257	0
HIGHLANDS	1,755	282	132	1	1	509	233	465	132	0
HILLSBOROUGH	11,542	4,328	856	7	58	1,633	900	2,778	981	1
HOLMES	193	19	10	0	0	0	37	103	24	0
INDIAN RIVER	2,050	541	174	1	1	570	221	420	122	0
JACKSON	565	102	49	0	2	1	139	220	52	0
JEFFERSON	85	1	0	0	0	1	26	46	11	0
LAFAYETTE	53	0	0	0	0	1	21	21	10	0
LAKE	3,891	816	293	0	11	824	463	1,150	334	0
LEE	7,401	1,399	312	1	2	2,694	586	1,824	583	0
LEON	2,709	990	144	2	10	516	240	604	203	0
LEVY	434	1	3	0	0	184	31	142	73	0
LIBERTY	31	0	0	0	0	0	0	24	7	0
MADISON	131	24	19	0	0	2	33	41	12	0
MANATEE	3,894	982	156	8	1	797	486	1,067	397	0
MARION	4,882	863	293	5	5	1,557	441	1,374	344	0
MARTIN	1,972	356	108	1	25	672	242	424	144	0
MONROE	549	92	86	1	0	2	57	239	72	0
NASSAU	660	39	31	1	0	272	65	216	36	0
OKALOOSA	1,836	540	185	3	5	4	342	616	141	0
OKEECHOBEE	426	74	37	0	0	131	38	114	32	0
ORANGE	9,460	2,972	711	2	12	1,677	1,100	2,280	706	0
OSCEOLA	2,246	742	341	1	1	5	279	709	168	0
PALM BEACH	15,656	2,878	915	41	52	5,226	1,263	3,805	1,476	0
PASCO	5,751	1,117	341	1	15	1,206	698	1,863	510	0
PINELLAS	13,012	3,696	636	3	107	2,624	2,167	2,778	1,000	1
POLK	6,500	1,843	637	7	6	981	816	1,830	380	0
PUTNAM	817	90	87	0	1	282	60	248	49	0
SAINT JOHNS	1,596	189	70	2	2	427	207	546	153	0
SAINT LUCIE	2,965	649	245	1	12	770	278	820	190	0
SANTA ROSA	1,027	135	70	0	0	3	195	494	130	0
SARASOTA	5,625	1,335	190	12	18	921	1,089	1,546	514	0
SEMINOLE	3,673	727	228	1	5	804	425	1,121	362	0
SUMTER	2,107	460	151	0	0	762	148	424	162	0
SUWANNEE	343	7	54	0	0	3	125	114	40	0
TAYLOR	166	43	18	0	0	2	12	62	29	0
UNION	117	80	3	0	1	0	0	24	9	0
VOLUSIA	7,514	1,668	463	5	12	1,880	1,005	1,935	546	0
WAKULLA	131	0	0	0	0	5	21	87	18	0
WALTON	630	146	42	0	2	0	115	249	76	0
WASHINGTON	241	35	21	0	0	0	47	105	33	0



# **Marriages and Dissolutions of Marriage**

**CHART M-1: MARRIAGES AND DISSOLUTIONS OF MARRIAGE, AND RATES PER 1,000 POPULATION, FLORIDA AND UNITED STATES, CENSUS YEARS 1920-2000 AND 2007-2017**

YEAR	MARRIAGES			DISSOLUTIONS <sup>1</sup>		
	FLORIDA		U.S.	FLORIDA		U.S.
	NUMBER	RATE	RATE	NUMBER	RATE	RATE
1920	NA	NA	12.0	NA	NA	1.6
1930	17,147	11.7	9.2	3,262	2.5	1.6
1940	32,709	17.1	12.1	11,061	5.8	2.0
1950	27,588	9.8	11.1	17,845	6.3	2.6
1960	39,315	7.9	8.5	19,326	3.9	2.2
1970	70,244	10.3	10.6	37,556	5.5	3.5
1980	108,344	11.0	10.6	71,590	7.3	5.2
1990	141,816	10.9	9.8	81,122	6.2	4.7
2000	145,300	9.0	8.2	81,493	5.1	4.0
2007	155,998	8.4	7.3	84,386	4.6	3.6
2008	147,888	7.9	7.1	79,868	4.3	3.5
2009	139,127	7.4	6.8	78,752	4.2	3.5
2010	137,250	7.3	6.8	83,342	4.4	3.6
2011	140,900	7.4	6.8	84,785	4.5	3.6
2012	140,467	7.3	6.8	81,490	4.3	3.4
2013	137,127	7.1	6.8	80,619	4.2	3.3
2014	145,250	7.4	6.9	79,432	4.1	3.2
2015	166,921	8.4	6.9	80,204	4.0	3.1
2016	167,416	8.3	NA	79,677	3.9	NA
2017	163,746	8.0	NA	75,781	3.7	NA

<sup>1</sup> Includes divorces and annulments.

**GRAPH M-1: MARRIAGES AND DISSOLUTIONS OF MARRIAGE RATES PER 1,000 POPULATION, FLORIDA AND UNITED STATES, 2007-2017**

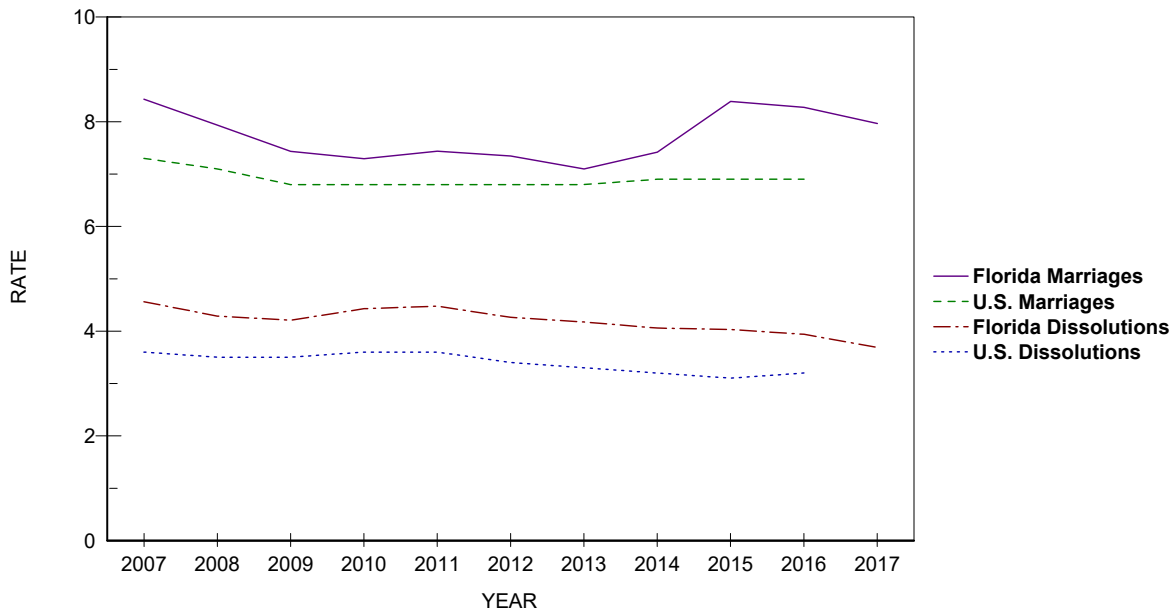

TABLE M-1: MARRIAGES PERFORMED BY MONTH, BY COUNTY OF ISSUANCE, FLORIDA, 2017

	TOTAL	JAN	FEB	MAR	APR	MAY	JUN	JUL	AUG	SEP	OCT	NOV	DEC
FLORIDA	163,746	11,447	13,149	16,312	15,784	14,774	13,504	13,923	10,925	10,207	15,300	13,979	14,442
ALACHUA	1,741	96	126	190	178	165	146	131	103	126	156	158	166
BAKER	221	13	23	19	27	17	14	19	10	21	16	15	27
BAY	2,639	103	139	187	232	272	296	291	213	260	321	195	130
BRADFORD	195	10	10	22	19	28	13	14	7	15	26	13	18
BREVARD	4,829	324	352	505	487	429	376	411	294	291	494	407	459
BROWARD	16,184	1,322	1,467	1,597	1,493	1,387	1,300	1,402	1,174	895	1,339	1,301	1,507
CALHOUN	112	5	8	10	10	5	11	13	8	6	15	11	10
CHARLOTTE	1,041	69	82	108	107	88	64	91	67	50	110	103	102
CITRUS	761	55	58	88	71	58	44	73	30	50	79	79	76
CLAY	1,367	90	102	145	150	114	105	123	85	96	125	131	101
COLLIER	2,942	219	232	285	301	266	253	240	171	117	295	295	268
COLUMBIA	520	27	34	55	56	50	46	32	36	35	47	45	57
MIAMI-DADE	24,142	1,985	2,320	2,545	2,175	2,006	1,932	2,032	1,869	1,330	1,854	1,952	2,142
DESOTO	197	17	22	24	22	11	15	12	11	9	13	26	15
DIXIE	90	5	13	4	8	11	4	5	6	5	8	10	11
DUVAL	6,481	430	416	662	703	585	493	546	405	439	658	563	581
ESCAMBIA	3,805	181	226	347	336	375	370	379	285	342	406	291	267
FLAGLER	602	41	39	56	60	56	56	58	39	43	61	38	55
FRANKLIN	156	4	8	12	16	15	22	19	6	20	14	8	12
GADSDEN	210	7	11	18	27	27	17	25	11	13	20	15	19
GILCHRIST	226	11	10	19	18	27	22	21	13	15	23	26	21
GLADES	48	3	3	3	6	6	1	6	3	3	9	2	3
GULF	190	3	8	12	17	21	29	33	10	14	25	9	9
HAMILTON	99	5	4	11	20	4	8	12	6	7	5	12	5
HARDEE	143	6	16	13	11	17	11	9	7	8	13	13	19
HENDRY	231	15	27	22	24	23	17	21	11	12	17	23	19
HERNANDO	1,114	66	77	128	126	93	79	77	61	64	107	117	119
HIGHLANDS	581	49	51	52	47	50	51	42	41	21	54	54	69
HILLSBOROUGH	10,365	745	874	1,064	1,017	856	779	817	698	665	960	937	953
HOLMES	147	8	7	17	11	17	13	17	7	14	14	11	11
INDIAN RIVER	1,025	69	68	103	112	109	85	87	63	51	90	89	99
JACKSON	320	22	21	31	39	22	18	30	27	24	35	28	23
JEFFERSON	90	7	7	14	9	6	5	5	9	6	8	9	5
LAFAYETTE	43	2	5	6	3	4	2	8	1	3	2	1	6
LAKE	3,486	167	194	288	342	343	329	277	228	257	416	329	316
LEE	5,037	388	420	529	510	472	388	406	304	212	509	459	440
LEON	1,856	128	137	217	182	174	126	159	120	119	180	145	169
LEVY	202	9	20	22	25	14	13	17	13	12	20	11	26
LIBERTY	51	3	4	7	6	2	3	3	4	3	6	6	4
MADISON	155	17	13	15	23	15	10	15	8	8	7	10	14
MANATEE	2,318	148	184	264	229	188	208	185	123	123	249	215	202
MARION	2,092	149	153	245	239	161	166	172	119	126	201	180	181
MARTIN	1,048	85	76	121	100	99	78	83	61	54	97	91	103
MONROE	2,514	223	224	249	255	306	235	228	160	49	170	211	204
NASSAU	869	34	44	86	96	93	74	70	56	61	94	92	69
OKALOOSA	3,134	113	144	231	271	359	354	313	263	322	373	208	183
ORANGE	12,244	938	1,035	1,288	1,116	1,113	1,004	952	745	774	1,146	1,032	1,101
OSCEOLA	4,143	272	316	426	372	380	306	356	308	291	394	330	392
PALM BEACH	9,473	747	890	734	872	888	826	842	662	594	764	792	862
PASCO	2,644	146	230	299	246	230	199	200	151	179	255	249	260
PINELLAS	7,615	501	558	716	731	740	647	645	451	456	823	684	663
POLK	4,206	296	364	453	418	349	301	354	254	276	385	375	381
PUTNAM	416	18	34	46	42	28	51	44	17	25	45	32	34
SAINT JOHNS	1,826	100	119	175	178	169	182	140	132	116	185	163	167
SAINT LUCIE	1,936	152	179	202	202	177	162	162	124	113	147	160	156
SANTA ROSA	1,168	44	48	103	105	120	121	127	86	110	117	92	95
SARASOTA	2,976	197	235	277	302	301	225	233	169	151	313	305	268
SEMINOLE	2,713	185	226	278	269	205	208	218	142	203	250	276	253
SUMTER	360	27	32	37	40	31	34	25	14	18	28	34	40
SUWANNEE	224	12	23	35	18	13	15	25	14	11	23	18	17
TAYLOR	123	4	8	12	16	19	17	8	9	9	8	7	6
UNION	101	12	12	8	8	10	4	6	5	13	6	8	9
VOLUSIA	3,745	239	270	427	383	316	306	342	237	226	382	308	309
WAKULLA	199	13	18	18	28	18	11	12	15	14	22	15	15
WALTON	1,596	33	42	92	174	182	168	166	125	186	225	117	86
WASHINGTON	168	6	9	20	15	20	17	18	6	9	16	16	16

TABLE M-2: MARRIAGES BY RACE OF SPOUSES, FLORIDA, 2017

RACE OF SPOUSE	RACE OF SPOUSE										
	TOTAL	WHITE	BLACK	AMERICAN INDIAN	CHINESE	JAPANESE	HAWAIIAN	FILIPINO	OTHER ASIAN/PAC ISL	OTHER ENTRIES	UNK
TOTAL	163,746	120,885	25,375	309	21	5	10	81	3,930	12,738	392
WHITE	121,749	113,127	2,776	219	15	5	9	58	2,036	3,411	93
BLACK	26,380	3,481	21,831	28	0	0	0	2	144	872	22
AMERICAN INDIAN	355	256	23	40	0	0	0	2	6	28	0
CHINESE	13	7	1	0	4	0	0	1	0	0	0
JAPANESE	3	3	0	0	0	0	0	0	0	0	0
HAWAIIAN	13	10	3	0	0	0	0	0	0	0	0
FILIPINO	29	13	2	0	0	0	0	12	0	2	0
OTH ASIAN/PAC ISL	2,672	880	88	4	0	0	0	2	1,609	87	2
OTHER ENTRIES	12,147	3,021	636	18	2	0	1	4	126	8,333	6
UNK	385	87	15	0	0	0	0	0	9	5	269

TABLE M-3: DISSOLUTIONS\* OF MARRIAGE BY DURATION OF MARRIAGE IN YEARS AND NUMBER OF MINOR CHILDREN AFFECTED, FLORIDA, 2017

DURATION IN YEARS	NUMBER OF MINOR CHILDREN AFFECTED								
	TOTAL	NONE	ONE	TWO	THREE	FOUR	FIVE	SIX+	UNK
TOTAL	75,781	42,332	12,810	9,058	2,456	477	73	31	8,544
<1	2,266	1,949	95	38	11	5	1	0	167
1	4,030	3,369	301	84	14	6	0	0	256
2	4,687	3,614	576	163	36	6	0	0	292
3	4,472	3,105	777	291	49	5	2	0	243
4	4,626	3,019	880	355	72	8	2	0	290
5-9	17,790	9,799	3,863	2,568	556	99	10	7	888
10-14	11,501	4,982	2,567	2,546	768	151	26	9	452
15-19	7,761	3,083	1,651	1,897	630	146	24	8	322
20-24	5,281	2,818	1,214	735	218	33	5	3	255
25-29	3,234	2,343	485	168	46	12	1	0	179
30-34	1,854	1,559	116	36	11	1	1	0	130
35-39	960	854	24	14	0	0	0	0	68
40+	836	741	13	5	0	0	0	0	77
UNK	6,483	1,097	248	158	45	5	1	4	4,925

\*Includes divorces and annulments.

TABLE M-4: DISSOLUTIONS\* OF MARRIAGE BY MONTH, BY COUNTY, FLORIDA, 2017

	TOTAL	JAN	FEB	MAR	APR	MAY	JUN	JUL	AUG	SEP	OCT	NOV	DEC
FLORIDA	75,781	6,250	5,834	6,919	6,295	7,022	7,443	5,370	7,159	4,432	6,697	6,148	6,211
ALACHUA	772	78	47	50	80	86	54	74	78	27	76	55	67
BAKER	130	22	4	6	17	16	3	13	12	4	20	2	11
BAY	816	79	75	76	58	89	55	50	81	59	76	65	53
BRADFORD	119	8	12	12	17	12	11	14	5	5	9	3	11
BREVARD	1,867	150	157	165	162	169	187	163	165	119	156	115	159
BROWARD	8,356	689	542	767	656	743	966	479	818	381	800	720	795
CALHOUN	76	7	2	7	10	3	7	7	5	0	7	9	12
CHARLOTTE	474	36	34	56	25	39	49	20	56	40	33	41	45
CITRUS	401	18	28	44	38	26	34	33	45	23	34	31	47
CLAY	806	65	53	78	56	68	73	80	83	50	70	54	76
COLLIER	1,184	87	108	129	118	133	100	69	88	65	120	69	98
COLUMBIA	301	17	35	23	27	24	31	11	31	19	29	29	25
MIAMI-DADE	12,266	1,096	1,057	1,219	985	1,184	1,225	830	1,161	564	1,155	1,003	787
DESOTO	117	9	6	9	11	14	8	5	13	10	6	10	16
DIXIE	54	6	0	8	5	5	6	0	5	6	2	5	6
DUVAL	2,785	219	252	263	211	265	262	158	259	172	208	262	254
ESCAMBIA	951	57	66	88	59	99	76	88	73	88	113	77	67
FLAGLER	388	36	31	40	25	38	33	26	32	29	42	25	30
FRANKLIN	35	2	4	4	2	2	4	4	3	3	2	2	3
GADSDEN	134	15	12	5	21	12	8	5	14	12	4	11	15
GILCHRIST	65	4	3	6	6	11	4	8	5	8	3	2	5
GLADES	28	1	5	2	2	5	2	2	0	1	3	1	4
GULF	49	5	4	6	3	8	4	3	4	3	3	1	5
HAMILTON	47	5	4	2	1	3	10	4	2	1	7	3	5
HARDEE	83	8	5	5	10	13	10	7	6	6	3	5	5
HENDRY	161	15	10	19	12	22	18	6	8	7	24	5	15
HERNANDO	575	51	34	47	66	28	73	28	58	50	61	48	31
HIGHLANDS	324	31	24	31	37	30	31	14	15	17	33	35	26
HILLSBOROUGH	5,155	435	429	423	427	407	484	461	485	321	439	427	417
HOLMES	77	5	3	5	2	6	9	6	8	9	11	5	8
INDIAN RIVER	504	43	50	33	57	48	38	26	54	27	40	49	39
JACKSON	177	10	13	11	7	21	15	16	10	14	11	23	26
JEFFERSON	24	2	0	1	3	6	2	2	1	2	2	2	1
LAFAYETTE	34	3	7	0	4	0	5	3	3	1	2	4	2
LAKE	810	63	74	70	75	94	75	66	51	44	53	59	86
LEE	3,667	360	259	368	287	401	359	286	308	175	318	275	271
LEON	830	65	38	80	88	70	70	67	92	51	60	87	62
LEVY	132	6	17	8	6	15	15	16	14	1	13	9	12
LIBERTY	25	3	0	2	1	2	3	3	2	2	1	3	3
MADISON	70	5	5	4	4	6	3	3	15	3	7	5	10
MANATEE	1,015	75	85	79	78	97	89	64	87	83	106	85	87
MARION	1,237	80	104	115	119	116	124	76	134	56	108	78	127
MARTIN	406	28	28	31	31	39	40	32	34	28	35	41	39
MONROE	498	42	42	42	47	56	40	34	45	16	15	62	57
NASSAU	287	34	11	46	17	34	31	14	17	15	12	26	30
OKALOOSA	1,028	79	77	85	78	95	96	80	88	90	85	92	83
OKEECHOBEE	143	7	19	17	5	15	14	5	23	2	11	6	19
ORANGE	4,439	337	276	370	373	400	416	339	474	358	368	342	386
OSCEOLA	1,445	124	98	146	136	107	135	88	154	112	98	145	102
PALM BEACH	4,684	380	390	417	388	454	472	355	405	202	433	369	419
PASCO	1,582	144	115	148	129	143	151	129	151	73	168	106	125
PINELLAS	3,007	220	259	277	228	278	297	191	299	213	223	265	257
POLK	2,316	169	172	205	176	218	272	174	230	163	204	139	194
PUTNAM	293	20	22	21	26	28	38	10	31	29	24	19	25
SAINT JOHNS	745	71	45	94	65	59	51	64	72	34	72	51	67
SAINT LUCIE	950	86	47	73	92	77	99	18	134	84	91	87	62
SANTA ROSA	661	50	79	47	64	70	62	42	57	43	62	56	29
SARASOTA	1,405	103	88	113	122	132	138	106	147	78	138	152	88
SEMINOLE	1,632	150	113	133	158	110	174	138	135	118	140	135	128
SUMTER	241	8	17	30	18	29	19	21	19	24	11	28	17
SUWANNEE	170	16	6	13	15	10	11	12	21	14	22	16	14
TAYLOR	83	6	7	8	16	3	5	9	4	4	7	6	8
UNION	46	4	5	4	2	4	0	4	4	8	1	5	5
VOLUSIA	2,093	162	174	193	191	173	202	165	190	135	158	159	191
WAKULLA	121	8	14	5	10	12	12	10	5	13	14	10	8
WALTON	308	23	27	25	27	31	23	26	25	17	31	26	27
WASHINGTON	77	8	5	10	3	9	10	8	6	1	4	6	7

\*Includes divorces and annulments.

TABLE M-5: DISSOLUTIONS\* OF MARRIAGE BY NUMBER OF MINOR CHILDREN AFFECTED, BY COUNTY, FLORIDA, 2017

	TOTAL	NONE	ONE	TWO	THREE	FOUR	FIVE	SIX	SEVEN	EIGHT+	UNK
FLORIDA	75,781	42,332	12,810	9,058	2,456	477	73	15	6	10	8,544
ALACHUA	772	470	147	109	37	8	0	0	0	0	1
BAKER	130	5	3	4	3	1	0	0	0	1	113
BAY	816	519	170	106	17	4	0	0	0	0	0
BRADFORD	119	70	18	18	10	1	1	0	0	0	1
BREVARD	1,867	1,144	337	277	79	12	0	0	0	0	18
BROWARD	8,356	5,539	1,480	934	248	43	0	1	1	0	110
CALHOUN	76	7	20	16	7	0	0	0	0	0	26
CHARLOTTE	474	469	4	1	0	0	0	0	0	0	0
CITRUS	401	246	72	52	23	8	0	0	0	0	0
CLAY	806	431	194	128	47	6	0	0	0	0	0
COLLIER	1,184	722	222	171	49	16	2	1	0	0	1
COLUMBIA	301	46	56	43	11	0	0	0	0	0	145
MIAMI-DADE	12,266	7,464	2,142	1,205	237	44	4	3	2	0	1,165
DESOTO	117	64	24	19	5	2	1	0	0	0	2
DIXIE	54	22	9	8	1	0	0	0	0	0	14
DUVAL	2,785	1,581	599	442	124	33	6	0	0	0	0
ESCAMBIA	951	584	201	121	37	7	0	0	0	1	0
FLAGLER	388	164	77	48	15	4	0	0	0	2	78
FRANKLIN	35	26	4	2	2	0	0	0	0	0	1
GADSDEN	134	90	19	17	7	1	0	0	0	0	0
GILCHRIST	65	35	14	11	5	0	0	0	0	0	0
GLADES	28	19	2	7	0	0	0	0	0	0	0
GULF	49	28	11	9	1	0	0	0	0	0	0
HAMILTON	47	21	10	6	1	0	1	0	0	0	8
HARDEE	83	42	19	11	4	0	0	0	0	0	7
HENDRY	161	83	31	31	14	2	0	0	0	0	0
HERNANDO	575	330	106	71	26	3	3	1	0	1	34
HIGHLANDS	324	183	71	47	14	8	0	0	0	0	1
HILLSBOROUGH	5,155	3,072	1,020	742	213	39	10	2	0	0	57
HOLMES	77	49	8	16	3	1	0	0	0	0	0
INDIAN RIVER	504	327	98	68	9	2	0	0	0	0	0
JACKSON	177	65	24	23	2	4	0	0	0	0	59
JEFFERSON	24	9	6	4	0	1	0	0	0	0	4
LAFAYETTE	34	19	5	7	2	0	1	0	0	0	0
LAKE	810	1	2	2	3	0	0	0	0	0	802
LEE	3,667	2,536	583	412	108	24	3	1	0	0	0
LEON	830	572	110	116	26	3	0	0	1	0	2
LEVY	132	81	18	24	5	4	0	0	0	0	0
LIBERTY	25	2	0	3	3	1	0	0	0	0	16
MADISON	70	42	11	11	5	1	0	0	0	0	0
MANATEE	1,015	298	193	158	49	11	1	0	0	0	305
MARION	1,237	728	231	189	46	13	4	1	0	0	25
MARTIN	406	240	68	81	13	3	1	0	0	0	0
MONROE	498	373	44	48	8	1	0	0	0	0	24
NASSAU	287	149	64	57	14	2	1	0	0	0	0
OKALOOSA	1,028	611	193	147	61	14	1	0	1	0	0
OKEECHOBEE	143	84	24	20	7	1	0	0	0	0	7
ORANGE	4,439	2,853	801	547	176	26	4	0	0	1	31
OSCEOLA	1,445	950	253	172	52	11	1	1	1	1	3
PALM BEACH	4,684	6	7	1	1	0	0	0	0	0	4,669
PASCO	1,582	859	332	268	76	13	2	0	0	1	31
PINELLAS	3,007	2,043	514	344	85	16	4	0	0	0	1
POLK	2,316	1,329	484	363	110	19	6	1	0	0	4
PUTNAM	293	175	60	40	14	0	3	1	0	0	0
SAINT JOHNS	745	408	136	151	43	5	2	0	0	0	0
SAINT LUCIE	950	581	181	141	39	7	1	0	0	0	0
SANTA ROSA	661	260	163	118	33	6	1	0	0	0	80
SARASOTA	1,405	973	212	162	42	13	2	1	0	0	0
SEMINOLE	1,632	242	338	285	73	13	1	1	0	1	678
SUMTER	241	165	27	27	8	1	0	0	0	0	13
SUWANNEE	170	85	43	23	12	1	0	0	0	1	5
TAYLOR	83	51	19	10	3	0	0	0	0	0	0
UNION	46	29	7	6	4	0	0	0	0	0	0
VOLUSIA	2,093	1,377	365	267	63	17	4	0	0	0	0
WAKULLA	121	71	22	23	4	0	1	0	0	0	0
WALTON	308	175	59	59	10	1	1	0	0	0	3
WASHINGTON	77	38	23	9	7	0	0	0	0	0	0

\*Includes divorces and annulments.



## APPENDIX 1 RATES AND FORMULAE

**Age-adjusted death rate (AADR):** Number of deaths occurring among a population adjusted to the projected 2000 standard million population of the United States using the direct method. An AADR is used to control for differences when comparing two or more populations or the same populations over time.

Sum of the products of age-specific death rates with standard population proportion

**Age-specific rate:** Number of events occurring to a specific age group per 1,000 or 100,000 population of the specified age group.

$$\frac{\text{Number of events to specific age group} \times 1,000 \text{ (or 100,000)}}{\text{Estimated midyear population of specific age group}}$$

**Cause specific death rate:** Number of deaths due to a specific cause per 100,000 population.

$$\frac{\text{Number of deaths from a specific cause} \times 100,000}{\text{Estimated midyear population}}$$

**(Crude) birth rate:** Number of live births per 1,000 population.

$$\frac{\text{Number of live births} \times 1,000}{\text{Estimated midyear population}}$$

**(Crude) death rate:** Number of deaths per 1,000 population.

$$\frac{\text{Number of deaths} \times 1,000}{\text{Estimated midyear population}}$$

**(Crude) divorce rate:** Number of divorces per 1,000 population.

$$\frac{\text{Number of divorces} \times 1,000}{\text{Estimated midyear population}}$$

**(Crude) marriage rate:** Number of marriages per 1,000 population.

$$\frac{\text{Number of marriages} \times 1,000}{\text{Estimated midyear population}}$$

**Fetal death rate:** Number of fetal deaths (20 weeks or more gestation) per 1,000 live births plus fetal deaths.

$$\frac{\text{Number of fetal deaths} \times 1,000}{\text{Number of live births} + \text{number of fetal deaths}}$$

**Fertility rate:** The total number of births in a year per 1,000 female population, aged 15-44 years.

$$\frac{\text{Number of live births} \times 1,000}{\text{Estimated midyear female population aged 15-44 years}}$$

**Infant mortality rate:** Deaths to individuals less than one year old per 1,000 live births.

$$\frac{\text{Number of infant deaths} \times 1,000}{\text{Number of live births}}$$

**Maternal mortality rate:** Number of deaths to women while pregnant or within 42 days of termination of pregnancy, irrespective of the duration and site of the pregnancy, from any cause related to or aggravated by the pregnancy or its management, but not from accidental or incidental causes (ICD-10: A34, O00-O95, O98-O99) per 100,000 live births.

$$\frac{\text{Number of maternal deaths} \times 100,000}{\text{Number of live births}}$$

**Natural increase:** The difference between the number of live births and the number of deaths.

$$\text{Number of live births} - \text{number of deaths}$$

**Neonatal mortality rate:** Deaths to individuals less than 28 days old per 1,000 live births.

$$\frac{\text{Number of deaths} < 28 \text{ days} \times 1,000}{\text{Number of live births}}$$

**Percent live births to unwed mothers:** Percent of unwed live births to the total number of live births.

$$\frac{\text{Number of live births to unwed mothers} \times 100}{\text{Number of live births}}$$

**Percent low birth weight:** Percent of live births weighing less than 2,500 grams to the total number of live births.

$$\frac{\text{Number of low weight live births} \times 100}{\text{Number of live births}}$$

**Percent very low birth weight:** Percent of live births weighing less than 1,500 grams to the total number of live births.

$$\frac{\text{Number of very low weight live births} \times 100}{\text{Number of live births}}$$

**Perinatal mortality rate:** Fetal deaths (20 weeks or more gestation) plus neonatal deaths (occurring in the first 27 days of life) per 1,000 live births plus fetal deaths.

$$\frac{\text{Number of fetal deaths} + \text{number of neonatal deaths} \times 1,000}{\text{Number of fetal deaths} + \text{number of live births}}$$

**Post-neonatal mortality rate:** Number of infant deaths of age 28 through 364 days per 1,000 live births.

$$\frac{\text{Number of infant deaths aged 28 through 364 days} \times 1,000}{\text{Number of live births}}$$

**Note:** Although totals may include persons whose age, race, gender, or resident county/city is unknown, the process of "imputation" (using an algorithm to assign a known value to an unknown value) is not used to assign age, race, gender, or resident county/city in calculating any rate, ratio, or percentage.

## APPENDIX 2

### DESCRIPTIONS AND ICD-10 CODES FOR 130 SELECTED CAUSES OF INFANT DEATH SHOWN IN TABLE F-7

Table F-7 Cause of Infant Death Group	Cause of Infant Death Group Description (ICD-Codes)
Intestinal Infectious Disease	Certain intestinal infectious diseases (A00-A08)
Diarrhea & Gastroenteritis--Infectious Origin	Diarrhea and gastroenteritis of infectious origin (A09)
Tuberculosis	Tuberculosis (A16-A19)
Tetanus	Tetanus (A33,A35)
Diphtheria	Diphtheria (A36)
Whooping Cough	Whooping cough (A37)
Meningococcal Infection	Meningococcal infection (A39)
Septicemia	Septicemia (A40-A41)
Congenital Syphilis	Congenital syphilis (A50)
Gonococcal Infection	Gonococcal infection (A54)
Acute Poliomyelitis	Acute poliomyelitis (A80)
Varicella (Chicken Pox)	Varicella (chickenpox) (B01)
Measles	Measles (B05)
HIV Disease	Human immunodeficiency virus (HIV) disease (B20-B24)
Mumps	Mumps (B26)
Other & Unspec Viral Diseases	Other and unspecified viral diseases (A81-B00,B02-B04,B06-B19,B25,B27-B34)
Candidiasis	Candidiasis (B37)
Malaria	Malaria (B50-B54)
Pneumocystosis	Pneumocystosis (B59)
Other & Unspecified Infectious & Parasitic Diseases	All other and unspecified infectious and parasitic diseases (A20-A32,A38,A42-A49,A51-A53,A55-A79,B35-B36,B38-B49,B55-B58,B60-B99)
Hodgkins Disease & Non-Hodgkins Lymphomas	Hodgkin's disease and non-Hodgkin's lymphomas (C81-C85)
Leukemia	Leukemia (C91-C95)
Other & Unspecified Malignant Neoplasm	Other and unspecified malignant neoplasms (C00-C80,C88,C90,C96-C97)
In Situ/Benign/Malignant Neoplasms Uncert/Unk Behavior	In situ neoplasms, benign neoplasms and neoplasms of uncertain or unknown behavior (D00-D48)
Anemias	Anemias (D50-D64)
Blood, Blood-Forming, Hemorrhagic Diseases	Hemorrhagic conditions and other diseases of the blood and blood-forming organs (D65-D76)
Disorders Involving Immune Mechanism	Certain disorders involving immune mechanism (D80-D89)
Short Stature	Short Stature, not elsewhere classified (E34.3)
Nutritional Deficiencies	Nutritional deficiencies (E40-E64)
Cystic Fibrosis	Cystic fibrosis (E84)
Fluid/Electrolyte/Acid-Base/Volume Depletion Disorders	Volume depletion, disorders of fluid, electrolyte and acid-base balance (E86-E87)
Other Endocrine, Nutritional, Metabolic Diseases	All other endocrine, nutritional and metabolic diseases (E00-E32,E34.0-E34.2,E34.4-E34.9,E65-E83,E85,E88)
Meningitis	Meningitis (G00,G03)
Infantile Spinal Muscular Atrophy, Type 1 (Werdnig-Hoffman)	Infantile spinal muscular atrophy, type I (Werdnig-Hoffman) (G12.0)
Infantile Cerebral Palsy	Infantile cerebral palsy (G80)
Anoxic Brain Damage	Anoxic brain damage, not elsewhere classified (G93.1)
Other Nervous System Diseases	Other diseases of nervous system (G04,G06-G11,G12.1-G12.9,G20-G72,G81-G92,G93.0,G93.2-G93.9,G95-G98)
Ear & Mastoid Process Diseases	Diseases of the ear and mastoid process (H60-H93)
Pulmonary Heart/Circulation Diseases	Pulmonary heart disease and diseases of pulmonary circulation (I26-I28)
Pericarditis, Endocarditis, Myocarditis	Pericarditis, endocarditis and myocarditis (I30,I33,I40)
Cardiomyopathy	Cardiomyopathy (I42)
Cardiac Arrest	Cardiac arrest (I46)
Cerebrovascular Diseases	Cerebrovascular diseases (I60-I69)
Other Circulatory System Diseases	All other diseases of circulatory system (I00-I25,I31,I34-I38,I44-I45,I47-I51,I70-I99)
Acute Upper Respiratory Infections	Acute upper respiratory infections (J00-J06)
Influenza	Influenza (J09-J11)
Pneumonia	Pneumonia (J12-J18)
Acute Bronchitis & Acute Bronchiolitis	Acute bronchitis and acute bronchiolitis (J20-J21)
Bronchitis, Chronic & Unspecified	Bronchitis, chronic and unspecified (J40-J42)
Asthma	Asthma (J45-J46)
Pneumonitis Due to Solids & Liquids	Pneumonitis due to solids and liquids (J69)
Other & Unspecified Respiratory System Diseases	Other and unspecified diseases of respiratory system (J22,J30-J39,J43-J44,J47-J68,J70-J98,U04)
Gastritis, Duodenitis, Noninfective Enteritis/Colitis	Gastritis, duodenitis, and noninfective enteritis and colitis (K29,K50-K55)

Table F-7 Cause of Infant Death Group

Cause of Infant Death Group Description (ICD-Codes)

Hernia Abdom Cavity & Intestinal Obstruct W/O Hernia	Hernia of abdominal cavity and intestinal obstruction without hernia (K40-K46,K56)
Other & Unspec Digestive System Disease	All other and unspecified diseases of digestive system (K00-K28,K30-K38,K57-K92)
Renal Failure & Other Kidney Disorders	Renal failure and other disorders of kidney (N17-N19,N25,N27)
Other & Unspec Genitourinary System Dis	Other and unspecified diseases of genitourinary system (N00-N15,N20-N23,N26,N28-N95)
Maternal Hypertensive Disorders	Newborn affected by maternal hypertensive disorders (P00.0)
Maternal Conditions Unrelated Present Pregnancy	Newborn affected by other maternal conditions which may be unrelated to present pregnancy (P00.1-P00.9)
Incompetent Cervix	Newborn affected by incompetent cervix (P01.0)
Premature Rupture of Membranes	Newborn affected by premature rupture of membranes (P01.1)
Multiple Pregnancy	Newborn affected by multiple pregnancy (P01.5)
Maternal Complications of Pregnancy	Newborn affected by other maternal complications of pregnancy (P01.2-P01.4,P01.6-P01.9)
Placenta Complications	Newborn affected by complications involving placenta (P02.0-P02.3)
Cord Complications	Newborn affected by complications involving cord (P02.4-P02.6)
Chorioamnionitis	Newborn affected by chorioamnionitis (P02.7)
Other & Unspecified Membrane Abnormalities	Newborn affected by other and unspecified abnormalities of membranes (P02.8-P02.9)
Other Complications of Labor & Delivery	Newborn affected by other complications of labor and delivery (P03)
Noxious Influences Via Placenta or Breast Milk	Newborn affected by noxious influences via placenta or breast milk (P04)
Slow Fetal Growth & Fetal Malnutrition	Slow fetal growth and fetal malnutrition (P05)
Extreme Low Birth Weight or Extreme Immaturity	Extremely low birth weight or extreme immaturity (P07.0,P07.2)
Other Low Birth Weight or Preterm	Other low birth weight or preterm (P07.1,P07.3)
Long Gestation & High Birth Weight	Disorders related to long gestation and high birth weight (P08)
Birth Trauma	Birth Trauma (P10-P15)
Intrauterine Hypoxia	Intrauterine hypoxia (P20)
Birth Asphyxia	Birth asphyxia (P21)
Respiratory Distress	Respiratory distress of newborn (P22)
Congenital Pneumonia	Congenital pneumonia (P23)
Neonatal Aspiration Syndromes	Neonatal aspiration syndromes (P24)
Interstitial Emphysema & Related Conditions	Interstitial emphysema and related conditions originating in the perinatal period (P25)
Pulmonary Hemorrhage	Pulmonary hemorrhage originating in the perinatal period (P26)
Chronic Respiratory Disease	Chronic respiratory disease originating in the perinatal period (P27)
Atelectasis	Atelectasis (P28.0-P28.1)
Other Respiratory Conditions	All other respiratory conditions originating in the perinatal period (P28.2-P28.9)
Bacterial Sepsis	Bacterial sepsis of newborn (P36)
Omphalitis With or Without Hemorrhage	Omphalitis of newborn with or without mild hemorrhage (P38)
All Other Infections	All other infections specific to the perinatal period (P35,P37,P39)
Neonatal Hemorrhage	Neonatal hemorrhage (P50-P52,P54)
Hemorrhagic Disease of Newborn	Hemorrhagic disease of newborn (P53)
Hemolytic Dis Due to Isoimmunization/Perinat Jaundice	Hemolytic disease of newborn due to isoimmunization and other perinatal jaundice (P55-P59)
Hematological Disorders	Hematological disorders (P60-P61)
Diabetes Mellitus, Maternal or Neonatal	Syndrome of infant of a diabetic mother and neonatal diabetes mellitus (P70.0-P70.2)
Necrotizing Enterocolitis	Necrotizing enterocolitis of newborn (P77)
Hydrops Fetalis Not Due To Hemolytic Dis	Hydrops fetalis not due to hemolytic disease (P83.2)
Other Perinatal Conditions	Other perinatal conditions (P29,P70.3-P70.9,P71-P76,P78-P81,P83.0-P83.1,P83.3-P83.9,P90-P96)
Anencephaly & Similar Anomalies	Anencephaly and similar malformations (Q00)
Congenital Hydrocephalus	Congenital hydrocephalus (Q03)
Spina Bifida	Spina Bifida (Q05)
Other Cong Malf Central Nervous System	Other congenital malformations of nervous system (Q01-Q02,Q04,Q06-Q07)
Congenital Malf of Heart	Congenital malformations of heart (Q20-Q24)
Other Congenital Malf of Circulatory Sys	Other congenital malformations of circulatory system (Q25-Q28)
Congenital Malf of Respiratory Sys	Congenital malformations of respiratory system (Q30-Q34)
Congenital Malf of Digestive Sys	Congenital malformations of digestive system (Q35-Q45)
Congenital Malf of Genitourinary Sys	Congenital malformations of genitourinary system (Q50-Q64)

<b>Table F-7 Cause of Infant Death Group</b>	<b>Cause of Infant Death Group Description (ICD-Codes)</b>
Congenital Malf of Musculoskeletal Sys	Congenital malformations and deformation of musculoskeletal system, limbs and integument (Q65-Q85)
Downs Syndrome	Down's syndrome (Q90)
Edwards Syndrome	Edward's syndrome (Q91.0-Q91.3)
Pataus Syndrome	Patau's syndrome (Q91.4-Q91.7)
Other Congenital Malf	Other congenital malformations and deformations (Q10-Q18,Q86-Q89)
Other Chromosomal Abnorm	Other chromosomal abnormalities (Q92-Q99)
Sudden Infant Death Syndrome	Sudden infant death syndrome (R95)
Symptoms, Signs, Abn Clinical/Lab Findings	Other symptoms, signs and abnormal clinical and laboratory findings, not elsewhere classified (R00-R53,R55-R94,R96-R99)
All Other Diseases	All other diseases (Residual) (F01-F99,H00-H57,L00-M99)
Unint Inj: Motor Vehicle	Motor vehicle accidents (V02-V04,V09.0,V09.2,V12-V14,V19.0-V19.2,V19.4-V19.6,V20-V79,V80.3-V80.5,V81.0-V81.1,V82.0-V82.1,V83-V86,V87.0-V87.8,V88.0-V88.8,V89.0,V89.2)
Unint Inj: Other & Unspecified Transport	Other and unspecified transport accidents (V01,V05-V06, V09.1,V09.3-V09.9,V10-V11,V15-V18,V19.3,V19.8-V19.9,V80.0-V80.2,V80.6-V80.9,V81.2-V81.9,V82.2-V82.9,V87.9,V88.9,V89.1,V89.3,V89.9,V90-V99)
Unint Inj: Falls	Falls (W00-W19)
Unint Inj: Firearms Discharge	Accidental discharge of firearms (W32-W34)
Unint Inj: Drowning & Submersion	Accidental drowning and submersion (W65-W74)
Unint Inj: Suffocation & Strangulation in Bed	Accidental suffocation and strangulation in bed (W75)
Unint Inj: Other Suffocation & Strangulation	Other accidental suffocation and strangulation (W76-W77,W81-W84)
Unint Inj: Inhale/Ingest--Respiratory Tract Obstruction	Accidental inhalation and ingestion of food or other objects causing obstruction of respiratory tract (W78-W80)
Unint Inj: Smoke, Fire, Flames Exposure	Accidents caused by exposure to smoke, fire and flames (X00-X09)
Unint Inj: Poisoning & Noxious Substance Exposure	Accidental poisoning and exposure to noxious substances (X40-X49)
Unint Inj: Other & Unspecified	Other and unspecified accidents (W20-W31,W35-W64,W85-W99,X10-X39,X50-X59)
Homicide: Hanging, Strangulation, Suffocation	Assault (homicide) by hanging, strangulation and suffocation (X91)
Homicide: Firearms Discharge	Assault (homicide) by discharge of firearms (X93-X95)
Homicide: Neglect, Abandonment, Maltreatment	Neglect, abandonment and other maltreatment syndromes (Y06-Y07)
Homicide: Other & Unspecified Means	Assault (homicide) by other and unspecified means (X85-X90,X92,X96-X99,Y00-Y05,Y08-Y09)
Medical & Surgical Care Complications	Complications of medical and surgical care & sequelae (Y40-Y84)
Other External Causes	Other external causes (Y10-Y36)

### APPENDIX 3

#### DESCRIPTIONS AND ICD-10 CODES FOR 113 SELECTED CAUSES OF DEATH SHOWN IN CHART D-3, TABLE D-9, TABLE D-11, AND TABLE D-12

Chart D-3, Tables D-9/D-11/D-12 Cause of Death Group	Cause of Death Group Description (ICD-Codes)
Salmonella Infections	Salmonella infections (A01-A02 )
Shigellosis & Amebiasis	Shigellosis and amebiasis (A03,A06)
Certain Other Intestinal Infections	Certain other intestinal infections (A04,A07-A09 )
Tuberculosis	Tuberculosis (A16-A19 )
Respiratory Tuberculosis	Respiratory tuberculosis (A16)
Other Tuberculosis	Other tuberculosis (A17-A19)
Whooping Cough	Whooping cough (A37 )
Scarlet Fever & Erysipelas	Scarlet fever and erysipelas (A38,A46)
Meningococcal Infection	Meningococcal infection (A39 )
Septicemia	Septicemia (A40-A41)
Syphilis	Syphilis (A50-A53)
Acute Poliomyelitis	Acute poliomyelitis (A80)
Arthropod-Borne Viral Encephalitis	Arthropod-borne viral encephalitis (A83-A84,A85.2)
Measles	Measles (B05)
Viral Hepatitis	Viral hepatitis (B15-B19)
Human Immunodeficiency Virus (HIV)	Human immunodeficiency virus (HIV) disease (B20-B24)
Malaria	Malaria (B50-B54)
Other & Unspecified Infectious and Parasitic Diseases & Sequelae	Other and unspecified infectious and parasitic diseases and their sequelae (A00,A05,A20-A36,A42-A44,A48-A49,A54-A79,A81-A82,A85.0-A85.1,A85.8,A86-B04,B06-B09,B25-B49,B55-B99)
Malignant Neoplasms (Cancer)	Malignant neoplasms (C00-C97)
Lip, Oral Cavity, Pharynx	Malignant neoplasms of lip, oral cavity and pharynx (C00-C14)
Esophagus	Malignant neoplasm of esophagus (C15)
Stomach	Malignant neoplasm of stomach (C16)
Colon, Rectum and Anus	Malignant neoplasms of colon, rectum and anus (C18-C21)
Liver & Intrahepatic Bile Ducts	Malignant neoplasms of liver and intrahepatic bile ducts (C22)
Pancreas	Malignant neoplasm of pancreas (C25 )
Larynx	Malignant neoplasm of larynx (C32)
Trachea, Bronchus and Lung	Malignant neoplasms of trachea, bronchus and lung (C33-C34)
Melanoma of Skin	Malignant melanoma of skin (C43)
Breast	Malignant neoplasm of breast (C50)
Cervix Uteri	Malignant neoplasm of cervix uteri (C53)
Corpus Uteri & Uterus, Part Unspecified	Malignant neoplasms of corpus uteri and uterus, part unspecified (C54-C55)
Ovary	Malignant neoplasm of ovary (C56)
Prostate	Malignant neoplasm of prostate (C61 )
Kidney & Renal Pelvis	Malignant neoplasms of kidney and renal pelvis (C64-C65)
Bladder	Malignant neoplasm of bladder (C67)
Meninges, Brain, & Other Parts of Central Nervous System	Malignant neoplasms of meninges, brain and other parts of central nervous system (C70-C72)
Lymphoid, Hematopoietic and Related Tissue	Malignant neoplasms of lymphoid, hematopoietic and related tissue (C81-C96)
Hodgkins Disease	Hodgkin's disease (C81)
Non-Hodgkins Lymphoma	Non-Hodgkin's lymphoma (C82-C85)
Leukemia	Leukemia (C91-C95)
Multiple Myeloma & Immunoprolifera Neoplasms	Multiple myeloma and immunoproliferative neoplasms (C88,C90 )
Other & Unspec--Lymphoid, Hematopoietic and Related Tissue	Other and unspecified malignant neoplasms of lymphoid, hematopoietic and related tissue (C96)
All Other & Unspecified Malignant Neoplasms	All other and unspecified malignant neoplasms (C17,C23-C24,C26-C31,C37-C41,C44-C49,C51-C52,C57-C60,C62-C63,C66,C68-C69,C73-C80,C97)
In Situ, Benign, Uncertain and Unknown Behavior Neoplasms	In situ neoplasms, benign neoplasms and neoplasms of uncertain or unknown behavior (D00-D48)
Anemias	Anemias (D50-D64)
Diabetes Mellitus	Diabetes mellitus (E10-E14)
Nutritional Deficiencies	Nutritional deficiencies (E40-E64)
Malnutrition	Malnutrition (E40-E46)
Other Nutritional Deficiencies	Other nutritional deficiencies (E50-E64)
Meningitis	Meningitis (G00,G03)

Chart D-3, Tables D-9/D-11/D-12 Cause of Death Group	Cause of Death Group Description (ICD-Codes)
Parkinsons Disease	Parkinson's disease (G20-G21)
Alzheimers Disease	Alzheimer's disease (G30)
Major Cardiovascular Diseases	Major cardiovascular diseases (I00-I78)
Heart Diseases	Diseases of heart (I00-I09,I11,I13,I20-I51 )
Acute Rheumatic Fever & Chronic Rheumatic Heart Diseases	Acute rheumatic fever and chronic rheumatic heart diseases (I00-I09)
Hypertensive Heart Disease	Hypertensive heart disease (I11)
Hypertensive Heart & Renal Disease	Hypertensive heart and renal disease (I13)
Ischemic Heart Diseases	Ischemic heart diseases (I20-I25)
Acute Myocardial Infarction	Acute myocardial infarction (I21-I22)
Other Acute Ischemic Heart Diseases	Other acute ischemic heart diseases (I24)
Other Forms of Chronic Ischemic Heart Disease	Other forms of chronic ischemic heart disease (I20,I25)
Atherosclerotic Cardiovascular Disease	Atherosclerotic cardiovascular disease, so described (I25.0)
All Other Chronic Ischemic Heart Disease	All other forms of chronic ischemic heart disease (I20, I25.1-I25.9)
Other Heart Diseases	Other heart diseases (I26-I51)
Acute & Subacute Endocarditis	Acute and subacute endocarditis (I33)
Pericardium Diseases & Acute Myocarditis	Diseases of pericardium and acute myocarditis (I30-I31,I40)
Heart Failure	Heart failure (I50)
All Other Forms of Heart Disease	All other forms of heart disease (I26-I28,I34-I38,I42-I49,I51)
Essential Hypertension & Hypertensive Renal Disease	Essential hypertension and hypertensive renal disease (I10,I12,I15)
Cerebrovascular Diseases (Stroke)	Cerebrovascular diseases (I60-I69)
Atherosclerosis	Atherosclerosis (I70)
Other Diseases of Circulatory System	Other diseases of circulatory system (I71-I78)
Aortic Aneurysm & Dissection	Aortic aneurysm and dissection (I71)
Other Diseases of Arteries, Arterioles and Capillaries	Other diseases of arteries, arterioles and capillaries (I72-I78)
Other Circulatory System Disorders	Other disorders of circulatory system (I80-I99)
Influenza & Pneumonia	Influenza and pneumonia (J09-J18)
Influenza	Influenza (J09-J11)
Pneumonia	Pneumonia (J12-J18)
Other Acute Lower Respiratory Infections	Other acute lower respiratory infections (J20-J22,U04)
Acute Bronchitis & Bronchiolitis	Acute bronchitis and bronchiolitis (J20-J21)
Other and Unspecified Acute Lower Respiratory Infection	Unspecified acute lower respiratory infection (J22,U04)
Chronic Lower Respiratory Diseases (CLRD)	Chronic lower respiratory diseases (J40-J47)
Bronchitis, Chronic & Unspecified	Bronchitis, chronic and unspecified (J40-J42)
Emphysema	Emphysema (J43)
Asthma	Asthma (J45-J46)
Other Chronic Lower Respiratory Diseases	Other chronic lower respiratory diseases (J44,J47)
Pneumoconiosis & Chemical Effects	Pneumoconioses and chemical effects (J60-J66,J68)
Pneumonitis Due to Solids & Liquids	Pneumonitis due to solids and liquids (J69)
Other Respiratory System Diseases	Other diseases of respiratory system (J00-J06,J30-J39,J67,J70-J98)
Peptic Ulcer	Peptic ulcer (K25-K28)
Appendix Diseases	Diseases of appendix (K35-K38)
Hernia	Hernia (K40-K46)
Chronic Liver Disease & Cirrhosis (CLDC)	Chronic liver disease and cirrhosis (K70,K73-K74)
Alcoholic Liver Disease	Alcoholic liver disease (K70)
Other Chronic Liver Disease & Cirrhosis	Other chronic liver disease and cirrhosis (K73-K74)
Cholelithiasis & Other Gallbladder Disorders (Cholelithiasis)	Cholelithiasis and other disorders of gallbladder (K80-K82)
Nephritis, Nephrotic Syndrome & Nephrosis	Nephritis, nephrotic syndrome and nephrosis (N00-N07,N17-N19,N25-N27)
Acute & Rapidly Progressive Nephritic/Nephrotic Syndrome	Acute and rapidly progressive nephritic and nephritic syndrome (N00-N01,N04)
Chronic Glomerulonephritis/Nephritis/Nephropathy/Renal Sclerosis	Chronic glomerulonephritis, nephritis and nephropathy,not specified as acute or chronic, and renal sclerosis, unspecified (N02-N03,N05-N07,N26)
Renal Failure	Renal failure (N17-N19)
Other Kidney Disorders	Other disorders of kidney (N25,N27)
Kidney Infections	Infections of kidney (N10-N12,N13.6,N15.1)
Hyperplasia of Prostate	Hyperplasia of prostate (N40)
Female Pelvic Organs--Inflammatory Diseases	Inflammatory diseases of female pelvic organs (N70-N76)
Pregnancy, Childbirth, and the Puerperium	Pregnancy, childbirth and the puerperium (O00-O99)
Pregnancy with Abortive Outcome	Pregnancy with abortive outcome (O00-O07)

Chart D-3, Tables D-9/D-11/D-12 Cause of Death Group	Cause of Death Group Description (ICD-Codes)
Other Pregnancy, Childbirth, Puerperium Complications	Other complications of pregnancy, childbirth and the puerperium (O10-O99)
Perinatal Period Conditions	Certain conditions originating in the perinatal period (P00-P96)
Congenital Malformations/Deformations/Chromosomal Abnormalities	Congenital malformations, deformations and chromosomal abnormalities (Q00-Q99)
Symptoms, Signs, Abnormal Clinical/Lab Findings, NEC	Symptoms, signs and abnormal clinical and laboratory findings, not elsewhere classified (R00-R99)
All Other Diseases (Residual)	All other diseases (Residual)
Unintentional Injury (Accidents)	Accidents (unintentional injuries) (V01-X59, Y85-Y86)
Transport Accidents	Transport accidents (V01-V99, Y85)
Motor Vehicle Accidents	Motor vehicle accidents (V02-V04, V09.0, V09.2, V12-V14, V19.0-V19.2, V19.4-V19.6, V20-V79, V80.3-V80.5, V81.0-V81.1, V82.0-V82.1, V83-V86, V87.0- V87.8, V88.0-V88.8, V89.0, V89.2)
Other Land Transport Accidents	Other land transport accidents (V01, V05-V06, V09.1, V09.3-V09.9, V10-V11, V15-V18, V19.3, V19.8-V19.9, V80.0-V80.2, V80.6-V80.9, V81.2-V81.9, V82.2-V82.9, V87.9, V88.9, V89.1, V89.3, V89.9)
Water/Air/Space/Other & Unspecified Transport Accidents	Water, air and space, and other and unspecified transport accidents and their sequelae (V90-V99, Y85)
NonTransport Accidents	Nontransport accidents (W00-X59, Y86)
Falls	Falls (W00-W19)
Firearms Discharge	Accidental discharge of firearms (W32-W34)
Drowning & Submersion	Accidental drowning and submersion (W65-W74)
Smoke, Fire, Flames Exposure	Accidental exposure to smoke, fire and flames (X00-X09)
Poisoning & Noxious Substance Exposure	Accidental poisoning and exposure to noxious substances (X40-X49)
Other & Unspecified Nontransport Accidents & Sequelae	Other and unspecified nontransport accidents and their sequelae (W20-W31, W35-W64, W75-W99, X10-X39, X50-X59, Y86)
Suicide	Intentional self-harm (suicide) (X60-X84, Y87.0)
Firearms Discharge	Intentional self-harm (suicide) by discharge of firearms (X72-X74)
Other & Unspecified Means & Sequelae	Intentional self-harm (suicide) by other and unspecified means and their sequelae (X60-X71, X75-X84, Y87.0)
Homicide	Assault (homicide) (X85-Y09, Y87.1)
Firearms Discharge	Assault (homicide) by discharge of firearms (X93-X95)
Other & Unspecified Means & Sequelae	Assault (homicide) by other and unspecified means and their sequelae (X85-X92, X96-Y09, Y87.1)
Legal Intervention	Legal intervention (Y35, Y89.0)
Events of Undetermined Intent	Events of undetermined intent (Y10-Y34, Y87.2, Y89.9)
Firearms Discharge	Discharge of firearms, undetermined intent (Y22-Y24)
Other & Unspecified Event & Sequelae	Other and unspecified events of undetermined intent and their sequelae (Y10-Y21, Y25-Y34, Y87.2, Y89.9)
War Operations & Sequelae	Operations of war and their sequelae (Y36, Y89.1)
Medical & Surgical Care Complications	Complications of medical and surgical care (Y40-Y84, Y88)



## APPENDIX 4

### DESCRIPTIONS AND ICD-10 CODES FOR 358 SELECTED CAUSES OF DEATH SHOWN IN TABLE D-10

Table D-10 Cause of Death Group	Cause of Death Group Description (ICD-Codes)
<b>INFECTIOUS &amp; PARASITIC DISEASES</b>	Certain infectious and parasitic diseases (A00-B99)
Cholera	Cholera (A00)
Typhoid Fever	Typhoid fever (A01.0)
Paratyphoid Fever & Oth Salmonella	Paratyphoid fevers and other salmonella infections (A01.1-A01.4,A02)
Shigellosis	Shigellosis (A03)
Other Bacterial Food-Borne Intox	Other bacterial food-borne intoxications (A05)
Amebiasis	Amebiasis (A06)
Intestinal Infections/Other Spec Org	Intestinal infections due to other specified organisms (A04,A07-A08)
Diarrhea/Gastroenteritis-Infect Org	Diarrhea and gastroenteritis of infectious origin (A09)
Respiratory Tuberculosis	Respiratory tuberculosis (A16)
Other Tuberculosis	Other tuberculosis (A17-A19)
Plague	Plague (A20)
Brucellosis	Brucellosis (A23)
Tetanus	Tetanus (A33-A35)
Diphtheria	Diphtheria (A36)
Whooping Cough	Whooping cough (A37)
Scarlet Fever & Erysipelas	Scarlet fever and erysipelas (A38,A46)
Meningococcal Infection	Meningococcal infection (A39)
Septicemia	Septicemia (A40-A41)
Other Zoonotic/Bacterial Diseases	Other zoonotic and bacterial diseases (A21-A22,A24-A32,A42-A44,A48-A49)
Cardiovascular Syphilis	Cardiovascular syphilis (A52.0)
Neurosyphilis	Neurosyphilis (A52.1-A52.3)
Other & Unspecified Syphilis	Other and unspecified syphilis (A50-A51,A52.7-A52.9,A53)
Gonococcal Infection	Gonococcal infection (A54)
Other Infections-Sex Transmiss	Other infections with a predominately sexual mode of transmission (A55-A64)
Lyme Disease	Lyme disease (A69.2)
Typhus Fever	Typhus fever (A75)
Spirochetes/Chlamydia/Rickettsia	All other infections caused by spirochetes, chlamydia or rickettsia (A65-A68,A69.0-A69.1,A69.8-A69.9,A70-A74,A77-A79)
Acute Poliomyelitis	Acute poliomyelitis (A80)
Rabies	Rabies (A82)
Viral Encephalitis -- Arthropod-Borne	Arthropod-borne viral encephalitis (A83-A84,A85.2)
Yellow Fever	Yellow fever (A95)
Oth Arthropod-Borne Vir/Hemorr Fev	Other and unspecified arthropod-borne viral and hemorrhagic fevers (A90-A94,A96-A99)
Herpes Viral (Herpes Simplex) Infect	Herpesviral (herpes simplex) infections (B00)
Zoster (Herpes Zoster)	Zoster (herpes zoster) (B02)
Smallpox	Smallpox (B03)
Measles	Measles (B05)
Rubella (German Measles)	Rubella (German measles) (B06)
Viral Hepatitis	Viral hepatitis (B15-B19)
HIV Disease-Infect/Parasitic Dis	Human immunodeficiency virus (HIV) disease resulting in infectious and parasitic diseases (B20)
HIV Disease-Malignant Neoplasms	Human immunodeficiency virus (HIV) disease resulting in malignant neoplasms (B21)
HIV Disease-Oth Spec Diseases	Human immunodeficiency virus (HIV) disease resulting in other specified diseases (B22)
HIV Disease-Other Conditions	Human immunodeficiency virus (HIV) disease resulting in other conditions (B23)
Unspecified HIV Disease	Unspecified human immunodeficiency virus (HIV) disease (B24)
All Other Viral Diseases	All other and unspecified viral diseases (A81,A85.0-A85.1,A85.8, A86-A89,B01,B04,B07-B09,B25-B34)
Mycoses	Mycoses (B35-B49)
Malaria	Malaria (B50-B54)
Leishmaniasis	Leishmaniasis (B55)
Trypanosomiasis	Trypanosomiasis (B56-B57)
Pneumocystosis	Pneumocystosis (B59)
Other Protozoal Diseases	Other and unspecified protozoal diseases (B58,B60-B64)
Schistosomiasis (Bilharziasis)	Schistosomiasis (bilharziasis) (B65)
Other & Unspecified Helminthiasis	Other and unspecified helminthiasis (B66-B83)
Sequelae of Tuberculosis	Sequelae of tuberculosis (B90)
Sequelae of Poliomyelitis	Sequelae of poliomyelitis (B91)

**Table D-10 Cause of Death Group**

**Cause of Death Group Description (ICD-Codes)**

All Other Infect/Parasit Dis & Seq	All other and unspecified infectious and parasitic diseases and their sequelae (B85-B89,B92-B99)
NEOPLASMS	Neoplasms (C00-D48)
Cancer: Lip	Malignant neoplasm of lip (C00)
Cancer: Tongue	Malignant neoplasm of tongue (C01-C02)
Cancer: Pharynx	Malignant neoplasm of pharynx (C10-C13,C14.0)
Cancer: Oth--Lip/Oral/Pharynx	Malignant neoplasm of other and unspecified sites within the lip, oral cavity and pharynx (C03-C09,C14.2-C14.8)
Cancer: Esophagus	Malignant neoplasm of esophagus (C15)
Cancer: Stomach	Malignant neoplasm of stomach (C16)
Cancer: Small Intestine	Malignant neoplasm of small intestine (C17)
Cancer: Colon	Malignant neoplasm of colon (C18)
Cancer: Rectosigmoid/Rectum	Malignant neoplasm of rectosigmoid junction and rectum (C19-C20)
Cancer: Anus & Anal Canal	Malignant neoplasm of anus and anus canal (C21)
Cancer: Liver	Malignant neoplasm of Liver (C22.0,C22.2-C22.9)
Cancer: Intrahepatic Bile Duct	Malignant neoplasm of intrahepatic bile duct carcinoma (C22.1)
Cancer: Gblad/Extrahepatic B Duct	Malignant neoplasm of gallbladder and extrahepatic bile ducts (C23-C24)
Cancer: Pancreas	Malignant neoplasm of pancreas (C25)
Cancer: Other Digestive Organs	Malignant neoplasm of other and ill-defined digestive organs (C26)
Cancer: Nasal Cav/Mid Ear/Sinus	Malignant neoplasm of nasal cavity, middle ear and accessory sinuses (C30-C31)
Cancer: Larynx	Malignant neoplasm of larynx (C32)
Cancer: Trachea/Bronchus/Lung	Malignant neoplasm of trachea, bronchus and lung (C33-C34)
Cancer: Thymus/Heart/Med/Pleura	Malignant neoplasm of thymus, heart, mediastinum and pleura (C37-C38)
Cancer: Other Respir/Intrathoracic	Malignant neoplasm of other and ill-defined sites in respiratory system and intrathoracic organs (C39)
Cancer: Bone & Articular Cartilage	Malignant neoplasms of bone and articular cartilage (C40-C41)
Cancer: Melanoma of Skin	Malignant melanoma of skin (C43)
Cancer: Other Skin	Other malignant neoplasms of skin (C44)
Cancer: Mesothelioma	Malignant neoplasm of mesothelioma (C45)
Cancer: Kaposi Sarcoma	Kaposi's sarcoma (C46)
Cancer: Other Meso & Soft Tissue	Malignant neoplasm of other mesothelial and soft tissue (C47-C49)
Cancer: Breast	Malignant neoplasm of breast (C50)
Cancer: Vulva & Vagina	Malignant neoplasm of vulva and vagina (C51-C52)
Cancer: Cervix Uteri	Malignant neoplasm of cervix uteri (C53)
Cancer: Corpus Uteri/Uterus,Unsp	Malignant neoplasm of corpus uteri and uterus, part unspecified (C54-C55)
Cancer: Ovary	Malignant neoplasm of ovary (C56)
Cancer: Other Female Genital Org	Malignant neoplasm of other and unspecified female genital organs (C57)
Cancer: Placenta	Malignant neoplasm of placenta (C58)
Cancer: Prostate	Malignant neoplasm of prostate (C61)
Cancer: Testis	Malignant neoplasm of testis (C62)
Cancer: Penis/Other Male Gen Org	Malignant neoplasm of penis and other and unspecified male genital organs (C60,C63)
Cancer: Kidney & Renal Pelvis	Malignant neoplasm of kidney and renal pelvis (C64-C65)
Cancer: Bladder	Malignant neoplasm of bladder (C67)
Cancer: Other Sites Urinary Tract	Malignant neoplasm of other and unspecified sites within the urinary tract (C66,C68)
Cancer: Eye & Adnexa	Malignant neoplasm of eye and adnexa (C69)
Cancer: Brain	Malignant neoplasm of brain (C71)
Cancer: Other Parts of CNS	Malignant neoplasm of other parts of central nervous system (C70,C72)
Cancer: Thyroid/Oth Endo Glands	Malignant neoplasms of thyroid and other endocrine glands (C73-C75)
Cancer: Other & Unspecified Sites	Other malignant neoplasms of other and unspecified sites (C76-C80,C97)
Cancer: Hodgkins Disease	Hodgkin's disease (C81)
Cancer: Non-Hodgkins Lymphoma	Non-Hodgkin's lymphoma (C82-C85)
Cancer: Oth Lymph/Hematopoietic	Malignant neoplasm of other unspecified lymphoid, hematopoietic and related tissue (C96)
Cancer: Immunoproliferative Dis	Malignant immunoproliferative diseases (C88)
Cancer: Mult Myeloma/Plasma Cell	Multiple myeloma and malignant plasma cell neoplasms (C90)
Cancer: Leukemia, Lymphoid	Lymphoid leukemia (C91)
Cancer: Leukemia, Myeloid	Myeloid leukemia (C92)
Cancer: Leukemia, Monocytic	Monocytic leukemia (C93)
Cancer: Leukemia/Other & Unspec	Other and unspecified leukemia (C94-C95)
CarclnSitu: Breast/Genitourinary	Carcinoma in situ of breast and genitourinary system (D05-D07)
CarclnSitu: Other/Unspecified	Carcinoma in situ of other and unspecified sites (D00-D04,D09)

Table D-10 Cause of Death Group	Cause of Death Group Description (ICD-Codes)
Benign Neoplasm: Female Gen Org	Benign neoplasms of female genital organs (D25-D28)
Benign Neoplasm: Eye/Brain/CNS	Benign neoplasms of eye, brain and other parts of central nervous system (D31-D33)
Benign Neoplasm: Oth/Unspec Site	Benign neoplasms of other and unspecified sites (D10-D24,D29-D30,D34-D36)
Neoplasms: Unk Behav/Spec Site	Neoplasms of uncertain or unknown behavior of specified sites (D37-D47)
Neoplasms: Unk Behav/Unspec Site	Neoplasms of uncertain or unknown behavior of unspecified sites (D48)
<b>BLOOD/BLOODFORMING ORGAN DISEASES &amp; IMMUNE MECHANISM DISORDERS</b>	<b>Diseases of the blood and blood-forming organs and certain disorders involving the immune mechanism (D50-D89)</b>
Anemia: Nutritional	Nutritional anemias (D50-D53)
Anemia: Hemolytic	Hemolytic anemias (D55-D59)
Anemia: Aplastic	Aplastic anemias (D60-D61)
Anemia: Acute Posthemorrhagic	Acute posthemorrhagic and other anemias (D62,D64)
Coag Defects/Purpura/Hemorr	Coagulation defects, purpura and other hemorrhagic conditions (D65-D69)
Other Blood/Blood-Form Organs	Other diseases of blood and blood-forming organs (D70-D76)
Certain Immune Mech Disorders	Certain disorders involving the immune mechanism (D80-D89)
<b>ENDOCRINE, NUTRITIONAL &amp; METABOLIC DISEASES</b>	<b>Endocrine, nutritional and metabolic diseases (E00-E88)</b>
Disorders of Thyroid Gland	Disorders of thyroid gland (E00-E07)
Diabetes Mellitus	Diabetes mellitus (E10-E14)
Disorders of Pituitary Gland	Disorders of pituitary gland (E22-E23)
Disorders of Adrenal Glands	Disorders of adrenal glands (E24-E27)
Diseases of Thymus	Diseases of thymus (E32)
Other Endocrine Diseases	Other endocrine diseases (E15-E21,E28-E31,E34)
Nutritional Marasmus	Nutritional marasmus (E41)
Other & Unspecified Malnutrition	Other and unspecified malnutrition (E40,E42-E46)
Other Nutritional Deficiencies	Other nutritional deficiencies (E50-E64)
Obesity & Other Hyperalimantation	Obesity and other hyperalimantation (E65-E68)
Cystic Fibrosis	Cystic fibrosis (E84)
Fluid/Electrolyte/Acid-Base Dep	Volume depletion, disorders of fluid, electrolyte and acid-base balance (E86-E87)
Other Metabolic Disorders	Other metabolic disorders (E70-E83,E85,E88)
<b>MENTAL &amp; BEHAVIORAL DISORDERS</b>	<b>Mental and behavioral disorders (F01-F99)</b>
Organic Dementia	Organic dementia (F01,F03)
Other Organic Mental Disorders	Other and unspecified organic mental disorders (F04-F09)
Ment/Behav Dis-Alcohol Use	Mental and behavioral disorders due to use of alcohol (F10)
Ment/Behav Dis-Psychoactive Sub	Mental and behavioral disorders due to other psychoactive substance use (F11-F19)
Schizophrenia/Schizotypal/Delus	Schizophrenia, schizotypal and delusional disorders (F20-F29)
Mood (Affective) Disorder	Mood (affective) disorders (F30-F39)
Neurotic/Stess-Related/Somatoform	Neurotic, stress-related and somatoform disorders (F40-F48)
Mental Retardation	Mental retardation (F70-F79)
Other Mental & Behav Disorder	Other and unspecified mental and behavioral disorders (F50-F69,F80-F99)
<b>NERVOUS SYSTEM DISEASES</b>	<b>Diseases of the nervous system (G00-G98)</b>
Meningitis	Meningitis (G00,G03)
Other Inflammatory Diseases	Other inflammatory diseases of central nervous system (G04-G09)
Parkinsons Disease	Parkinson's disease (G20-G21)
Alzheimers Disease	Alzheimer's disease (G30)
Multiple Sclerosis	Multiple sclerosis (G35)
Epilepsy	Epilepsy (G40-G41)
Trans Cerebral Ischemic Attacks	Transient cerebral ischemic attacks and related syndromes (G45)
Infantile Cerebral Palsy	Infantile cerebral palsy (G80)
Other Dis	All other diseases of nervous system (G10-G12,G23-G25,G31,G36-G37,G43-G44,G47-G72,G81-G98)
<b>EYE &amp; ADNEXA DISEASES</b>	<b>Diseases of the eye and adnexa (H00-H57)</b>
Eye & Adnexa	Eye & adnexa diseases (H00-H57)
<b>EAR &amp; MASTOID PROCESS DISEASES</b>	<b>Diseases of the ear and mastoid process (H60-H93)</b>
Ear & Mastoid Process	Ear & mastoid process diseases (H60-H93)
<b>CIRCULATORY SYSTEM DISEASES</b>	<b>Diseases of the circulatory system (I00-I99)</b>
Acute Rheumatic Fever	Acute rheumatic fever (I00-I02)
Rhuematic Mitral Valve Disease	Rheumatic mitral valve diseases (I05)
Rhuematic Aortic Valve Disease	Rheumatic aortic valve diseases (I06)
Disord of Both Mitral/Aortic Valves	Disorders of both mitral and aortic valves (I08.0)
Oth Chronic Rheumatic Heart Dis	Other chronic rheumatic heart diseases (I07,I08.1-I08.9,I09)

Table D-10 Cause of Death Group	Cause of Death Group Description (ICD-Codes)
Essential (Primary) Hypertension	Essential (primary) hypertension (I10)
Hypertensive Heart Disease	Hypertensive heart disease (I11)
Hypertensive Renal Disease	Hypertensive renal disease and secondary hypertension (I12, I15)
Hypertensive Heart/Renal Dis	Hypertensive heart and renal disease (I13)
Acute Myocardial Infarction	Acute myocardial infarction (I21-I22)
Other Acute Ischem Heart Dis	Other acute ischemic heart diseases (I24)
Atherosclerotic Cardio Dis	Atherosclerotic cardiovascular disease, so described (I25.0)
Oth Chronic Ischemic Heart Dis	All other forms of chronic ischemic heart disease (I20,I25.1-I25.9)
Pulmonary Embolism	Pulmonary embolism (I26)
Oth Pulm Heart/Circulation Dis	Other pulmonary heart disease and diseases of pulmonary circulation (I27-I28)
Acute & Subacute Endocarditis	Acute and subacute endocarditis (I33)
Dis Pericardium/Acute Myocarditis	Diseases of pericardium and acute myocarditis (I30-I31,I40)
Nonrheumatic Mitral Valve Disorder	Nonrheumatic mitral valve disorders (I34)
Nonrheumatic Aortic Valve Disorder	Nonrheumatic aortic valve disorders (I35)
All Other Diseases of Endocardium	All other diseases of endocardium (I36-I38)
Cardiomyopathy	Cardiomyopathy (I42)
Cond Dis/Cardiac Dysrhythmias	Conduction disorders and cardiac dysrhythmias (I44-I49)
Congestive Heart Failure	Congestive heart failure (I50.0)
Other & Unspecified Heart Failure	Other and unspecified heart failure (I50.1-I50.9)
Myocarditis/Myocardial Degen	Myocarditis, unspecified and myocardial degeneration (I51.4-I51.5)
Other Forms of Heart Disease	All other and ill-defined forms of heart disease (I50.0-I51.3, I51.6-I51.9)
Subarachnoid Hemorrhage	Subarachnoid hemorrhage (I60)
Intracerebral/Oth Intracranial Hem	Intracerebral and other intracranial hemorrhage (I61-I62)
Cerebral Infarction	Cerebral infarction (I63)
Stroke/Not Hemorrhage or Infarc	Stroke, not specified as hemorrhage or infarction (I64)
Other Cerebrovascular Disease	Other cerebrovascular diseases and their sequelae (I67,I69)
Atherosclerosis	Atherosclerosis (I70)
Aortic Aneurysm & Dissection	Aortic aneurysm and dissection (I71)
Oth Dis Arteries/Arterioles/Cap	Other diseases of arteries, arterioles and capillaries (I72-I78)
Phlebitis/Venous Embol/Thrombo	Phlebitis, thrombophlebitis, venous embolism and thrombosis (I80-I82)
Other Circulatory Sys Disorders	All other and unspecified disorders of circulatory system (I83-I99)
<b>RESPIRATORY SYSTEM DISEASES</b>	<b>Diseases of the respiratory system (J00-J98,U04)</b>
Acute Pharyngitis & Tonsillitis	Acute pharyngitis and tonsillitis (J02-J03)
Acute Laryngitis & Tracheitis	Acute laryngitis and tracheitis (J04)
Other Acute Upper Respir Infect	Other and unspecified acute upper respiratory infections (J00-J01,J05-J06)
Influenza	Influenza (J09-J11)
Viral Pneumonia, NEC	Viral pneumonia, not elsewhere classified (J12)
Bacterial Pneumonia	Bacterial pneumonia (J13-J15)
Pneumonia--Other Organisms	Pneumonia due to other or unspecified organisms (J16,J18)
Acute Bronchitis & Bronchiolitis	Acute bronchitis and bronchiolitis (J20-J21)
Oth/Unspec Acute Lower Resp Infect	Other and unspecified acute lower respiratory infections (J22,U04)
Other Upper Resp Tract Diseases	Other diseases of upper respiratory tract (J30-J39)
Bronchitis, Not Acute or Chronic	Bronchitis, not specified as acute or chronic (J40)
Chronic Bronchitis	Chronic bronchitis (J41-J42)
Emphysema	Emphysema (J43)
Other Chronic Obs Pulmonary Dis	Other chronic obstructive pulmonary disease (J44)
Asthma	Asthma (J45-J46)
Bronchiectasis	Bronchiectasis (J47)
Pneumoconioses/Chemical Effects	Pneumoconioses and chemical effects (J60-J66,J68)
Pneumonitis Due to Food & Vomit	Pneumonitis due to food and vomit (J69.0)
Other Pneumonitis--Solids & Liquids	Other pneumonitis due to solids and liquids (J69.1-J69.8)
Oth Lung Diseases--External Agents	Other lung diseases due to external agents (J67,J70)
Supp/Necrotic Cond-Low Resp Tract	Suppurative and necrotic conditions of lower respiratory tract (J85-J86)
Pleural Effusion & Plaque	Pleural effusion and plaque (J90, J92)
All Other Resp Sys Diseases	All other diseases of respiratory system (J80-J84,J93-J98)
<b>DIGESTIVE SYSTEM DISEASES</b>	<b>Diseases of the digestive system (K00-K92)</b>
Oral Cavity/Sal Glands/Jaws Dis	Diseases of oral cavity, salivary glands and jaws (K00-K14)
Diseases of Esophagus	Diseases of esophagus (K20-K22)

Table D-10 Cause of Death Group	Cause of Death Group Description (ICD-Codes)
Gastric Ulcer	Gastric ulcer (K25)
Duodenal Ulcer	Duodenal ulcer (K26)
Peptic Ulcer, Site Unspecified	Peptic ulcer, site unspecified (K27)
Gastrojejunal Ulcer	Gastrojejunal ulcer (K28)
Gastritis & Duodenitis	Gastritis and duodenitis (K29)
Dyspepsia/Oth Stom/Duodenum Dis	Dyspepsia and other diseases of stomach and duodenum (K30-K31)
Diseases of Appendix	Diseases of appendix (K35-K38)
Hernia	Hernia (K40-K46)
Crohns Disease & Ulcerative Colitis	Crohn's disease and ulcerative colitis (K50-K51)
Vas Disord & Intest Obs w/o Hernia	Vascular disorders and obstruction of intestine without hernia (K55-K56)
Diverticular Disease of Intestine	Diverticular disease of intestine (K57)
Other Intestine & Peritoneum Dis	Other diseases of intestines and peritoneum (K52,K58-K63)
Diseases of Peritoneum	Diseases of peritoneum (K65-K66)
Alcoholic Liver Disease	Alcoholic liver disease (K70)
Chronic Hepatitis, NEC	Chronic hepatitis, not elsewhere classified (K73)
Fibrosis & Cirrhosis of Liver	Fibrosis and cirrhosis of liver (K74)
Other Diseases of Liver	Other diseases of liver (K71-K72,K75-K76)
Cholelithiasis/Oth Gallbladder Dis	Cholelithiasis and other disorders of gallbladder (K80-K82)
Pancreatitis	Pancreatitis (K85,K86.0-K86.1)
Oth Dis--Biliary Tract/Pancreas	Other disorders of biliary tract and pancreas (K83,K86.2-K86.9)
All Other Digestive System Dis	All other diseases of digestive system (K90-K92)
<b>SKIN AND SUBCUTANEOUS TISSUE DISEASES</b>	<b>Diseases of the skin and subcutaneous tissue (L00-L98)</b>
Skin & Subcutaneous Tissue Infect	Infections of skin and subcutaneous tissue (L00-L08)
Other--Skin & Subcutan Diseases	Other and unspecified diseases of skin and subcutaneous tissue (L10-L98)
<b>MUSCULOSKELETAL SYSTEM &amp; CONNECTIVE TISSUE DISEASES</b>	<b>Diseases of the musculoskeletal system and connective tissue (M00-M99)</b>
Rheumatoid Arthritis & Inflam	Rheumatoid arthritis and related inflammatory polyarthropathies (M05-M08)
Systemic Lupus Erythematosus	Systemic lupus erythematosus (M32)
Other Arthropat & Related Disord	Other arthropathies and related disorders (M00,M02,M10-M31,M33-M35)
Dorsopathies	Dorsopathies (M40-M54)
Soft Tissue Disorders	Soft tissue disorders (M60-M79)
Osteoporosis	Osteoporosis (M80-M81)
Oth Ost/Chond/Muscskel/Tis Dis	Other osteopathies, chondropathies and disorders of musculoskeletal system and connective tissue (M83-M99)
<b>GENITOURINARY SYSTEM DISEASES</b>	<b>Diseases of the genitourinary system (N00-N98)</b>
Acute/Rapid Progress Nephritic Syn	Acute and rapidly progressive nephritic syndrome (N00-N01)
Nephrotic Syndrome	Nephrotic syndrome (N04)
Other Glomerular Diseases	Other and unspecified glomerular diseases (N02-N03,N05-N07)
Renal Tubulo-Interstitial Diseases	Renal tubulo-interstitial diseases (N10-N15)
Renal Failure	Renal failure (N17-N19)
Urolithiasis	Urolithiasis (N20-N23)
Other Kidney Disorders	Other and unspecified disorders of kidney (N25-N27)
Urinary Tract Infect, Site Unspec	Urinary tract infection, site not specified (N39.0)
Other Diseases of Urinary System	Other diseases of urinary system (N28-N36,N39.1-N39.9)
Hyperplasia of Prostate	Hyperplasia of prostate (N40)
Oth Dis of Male Genital Organs	Other diseases of male genital organs (N41-N50)
Disorders of Breast	Disorders of breast (N60-N64)
Inflam Dis: Female Pelvic Organs	Inflammatory diseases of female pelvic organs (N70-N76)
Noninflam Dis: Female Gen Tract	Noninflammatory disorders of female genital tract (N80-N98)
<b>PREGNANCY, CHILDBIRTH &amp; THE PUERPERIUM</b>	<b>Pregnancy, childbirth and the puerperium (O00-O99)</b>
Ectopic Pregnancy	Ectopic pregnancy (O00)
Spontaneous Abortion	Spontaneous abortion (O03)
Medical Abortion	Medical abortion (O04)
Other Abortion	Other abortion (O05)
Other Pregnancy: Abort Outcome	Other and unspecified pregnancy with abortive outcome (O01-O02,O06-O07)
Eclampsia & Pre-Eclampsia	Eclampsia and pre-eclampsia (O11,O13-O16)
Hemorr-Preg/Birth/Placenta Previa	Hemorrhage of pregnancy and childbirth and placenta previa (O20,O44-O46,O67,072)
Obstetric Embolism	Obstetric embolism (O88)

Table D-10 Cause of Death Group	Cause of Death Group Description (ICD-Codes)
Other Comp--Puerperium Related	Other complications predominately related to the puerperium (O85-O87,O89-O92)
All Other Direct Obstetric Causes	All other direct obstetric causes (O10,O12,O21-O43,O47-O66,O68-O71, O73-O75)
Obstetric Death-Unspec Cause	Obstetric death of unspecified cause (O95)
Oth Deaths--Preg/Childbirth/Puer	Other deaths related to pregnancy, childbirth and the puerperium (O96-O97)
Indirect Obstetric Deaths	Indirect obstetric deaths (O98-O99)
<b>CERTAIN CONDITONS ORIGINATING IN PERINATAL PERIOD</b>	<b>Certain conditions originating in the perinatal period (P00-P96)</b>
Mat Comp--Pregnancy/Labor/Del	Newborn affected by maternal factors and by complications of pregnancy, labor and delivery (P00-P04)
Short Gest & LBW Disorders	Disorders related to short gestation and low birth weight, not elsewhere classified (P07)
Birth Trauma	Birth trauma (P10-P15)
Intrauterine Hypoxia/Birth Asphyxia	Intrauterine hypoxia and birth asphyxia (P20-P21)
Respiratory Distress of Newborn	Respiratory distress of newborn (P22)
Other Respiratory Conditions	Other respiratory conditions originating in the perinatal period (P23-P28)
Infections-Perinatal Period	Infections specific to the perinatal period (P35-P39)
Other & Unspecified Conditions	Other and unspecified conditions originating in the perinatal period (P05, P08, P29, P50-P96)
<b>CONGENITAL MALFORMATION/DEFORMATION AND CHROMOSOMAL ABNORMALITIES</b>	<b>Congenital malformations, deformations and chromosomal abnormalities (Q00-Q99)</b>
Anencephaly/Sim Malformations	Anencephaly and similar malformations (Q00)
Spina Bifida	Spina bifida (Q05)
Other Cong Malfs of Nervous Sys	All other congenital malformations of nervous system (Q01-Q04,Q06-Q07)
Congential Malformations of Heart	Congenital malformations of heart (Q20-Q24)
Other Cong Malfs of Circ Sys	Other congenital malformations of circulatory system (Q25-Q28)
Congential Malfs of Respiratory Sys	Congenital malformations of respiratory system (Q30-Q34)
Other Cong Malfs & Deformations	Other congenital malformations and deformations (Q10-Q18,Q35-Q89)
Downs Syndrome	Down's syndrome (Q90)
All Other Chromosomal Abnorm	All other chromosomal abnormalities, not elsewhere classified (Q91-Q99)
<b>SYMPTOMS, SIGNS &amp; ABNORMAL CLINIC/LAB FINDINGS, NEC</b>	<b>Symptoms, signs and abnormal clinical and laboratory findings, not elsewhere classified (R00-R99)</b>
Senility	Senility (R54)
Sudden Infant Death Syndrome	Sudden infant death syndrome (R95)
Other Unknown Mortality Causes	Other ill-defined and unknown causes of mortality (R96-R99)
Other Symp/Signs/Abnor Lab Find	All other symptoms, signs and abnormal clinical and laboratory findings, not elsewhere classified (R00-R53,R55-R94)
<b>EXTERNAL CAUSES OF MORTALITY</b>	<b>External causes of mortality (V01-Y89)</b>
Unint Inj: Railway	Railway accidents (V05,V15,V80.6,V81.2-V81.9)
Unint Inj: MV Collision: Pedestrian	Pedestrian involved in collision with motor vehicle (V02-V04)
Unint Inj: MV Coll: Pedal Cyclist	Pedalcyclist involved in collision with motor vehicle (V12-V14,V19.0-V19.2,V19.4-V19.6)
Unint Inj: Motorcyclist No Train	Motorcyclist involved in any accident except collision with railway train (V20-V24,V26-V34,V36-V39)
Unint Inj: Motorcyclist Coll-Train	Motorcyclist involved in collision with railway train (V25,V35)
Unint Inj: MV Coll: Train	Other motor vehicle accident involving collision with railway train (V45,V55,V65,V75,V81.0-V81.1,V87.6,V88.6)
Unint Inj: MV Coll: with Non-MV	Occupant of motor vehicle involved in collision with other (non-motorized) road vehicle, streetcar, animal or pedestrian (V40-V41,V46-V47,V50-V51,V56-V57,V60-V61,V66-V67,V70-V71, V76-V77)
Unint Inj: Car/P-up/Van & Oth MV	Occupant of car, pickup truck or van involved in collision with other motor vehicle (V42-V44,V49,V52-V54,V59)
Unint Inj: Heavy Veh/Bus & Oth MV	Occupant of heavy transport vehicle or bus involved in collision with other motor vehicle (V62-V64,V69,V72-V74,V79)
Unint Inj: MV Noncollision Accid	Occupant of motor vehicle involved in non-collision accident (V48,V58,V68,V78)
Unint Inj: Special-Use MV Accident	Occupant of special-use motor vehicle involved in any accident (V83-V86)
Unint Inj: MV Other & Unspec	Other and unspecified motor vehicle accidents (V09.0,V09.2,V80.3-V80.5,V82.0-V82.1,V87.0-V87.5,V87.7-V87.8, V88.0-V88.5,V88.7-V88.8,V89.0,V89.2)
Unint Inj: Streetcar	Streetcar accidents (V82.2-V82.9)
Unint Inj: Other Land Transport	Other and unspecified land transport accidents (V01, V06, V09.1, V09.3, V09.9, V10-V11, V16-V18, V19.3, V19.8-V19.9, V80.0-V80.2, V80.7, V80.9, V87.9, V88.9, V89.1, V89.3, V89.9)
Unint Inj: Water Transport	Water transport accidents (V90-V94)
Unint Inj: Air & Space Transport	Air and space transport accidents (V95-V97)
Unint Inj: Other Transp & Sequelae	Other and unspecified transport accidents and their sequelae (V98-V99,Y85)
Unint Inj: Fall-Same Level	Fall on same level (W00-W09,W18)
Unint Inj: Fall-One Level to Another	Fall from one level to another (W10-W17)

Table D-10 Cause of Death Group	Cause of Death Group Description (ICD-Codes)
Unint Inj: Fall-Unspecified	Unspecified fall (W19)
Unint Inj: Firearms Discharge	Accidental discharge of firearms (W32-W34)
Unint Inj: Explosion	Accidental explosion (W39-W40)
Unint Inj: Drowning & Submersion	Accidental drowning and submersion (W65-W74)
Unint Inj: Inhal/Ingest--Obs Resp	Accidental inhalation and ingestion of food or other objects causing obstruction of respiratory tract (W78-W80)
Unint Inj: Other Breath Threats	Other accidental and unspecified threats to breathing (W75-W77,W81-W84)
Unint Inj: Electric Current Exposure	Accidental exposure to electrical current (W85-W87)
Unint Inj: Radiation Exposure	Accidental exposure to radiation (W88-W91)
Unint Inj: Smoke/Fire/Flame Expos	Accidental exposure to smoke, fire and flames (X00-X09)
Unint Inj: Heat/Hot Sub Contact	Accidental contact with heat and hot substances (X10-X19)
Unint Inj: Lightning	Lightning (X33)
Unint Inj: Equake/Volc/Aval/Lslide	Earthquake, volcanic eruption, avalanche, landslide and other earth movements (X34-X36)
Unint Inj: Cataclysmic Storm/Flood	Cataclysmic storm and flood (X37-X38)
Unint Inj: Poison-Drugs/Biol Subs	Accidental poisoning by and exposure to drugs and other biological substances (X40-X44)
Unint Inj: Poison-Oth Sol/Liq	Accidental poisoning by and exposure to other and unspecified solid or liquid substances (X45-X46,X48-X49)
Unint Inj: Poison-Oth Gases/Vapors	Accidental poisoning by and exposure to other gases and vapors (X47)
Unint Inj: Other Sequelae	All other and unspecified accidents and their sequelae (W20-W31,W35-W38,W41-W64,W92-W99,X20-X32,X39,X50-X59,Y86)
Suicide: Drugs & Biol Subs	Intentional self-poisoning (suicide) by and exposure to drugs and other biological substances (X60-X64)
Suicide: Other Sol/Liq & Vapor	Intentional self-poisoning (suicide) by and exposure to other and unspecified solid or liquid substances and their vapors (X65-X66,X68-X69)
Suicide: Other Gases & Vapors	Intentional self-poisoning (suicide) by and exposure to other gases and vapors (X67)
Suicide: Hang/Strangle/Suffocate	Intentional self-harm (suicide) by hanging, strangulation and suffocation (X70)
Suicide: Firearms Discharge	Intentional self-harm (suicide) by discharge of firearms (X72-X74)
Suicide: Jump From High Place	Intentional self-harm (suicide) by jumping from a high place (X80)
Suicide: Other Unspec Sequelae	Intentional self-harm (suicide) by all other and unspecified means and their sequelae (X71,X75-X79,X81-X84,Y87.0)
Homicide: Drugs/Biol/Noxious Subs	Assault (homicide) by drugs, biological substances and other and unspecified noxious substances (X85-X90)
Homicide: Hang/Strangle/Suffocate	Assault (homicide) by hanging, strangulation and suffocation (X91)
Homicide: Firearms Discharge	Assault (homicide) by discharge of firearms (X93-X95)
Homicide: Sharp Object	Assault (homicide) by sharp object (X99)
Homicide: Blunt Object	Assault (homicide) by blunt object (Y00)
Homicide: Bodily Force	Assault (homicide) by bodily force (Y04)
Homicide: Sex Assault-Body Force	Sexual assault (homicide) by bodily force (Y05)
Homicide: Neg/Aban/Oth Maltreat	Neglect, abandonment and other maltreatment syndromes (Y06-Y07)
Homicide: Other Sequelae	Assault (homicide) by all other and unspecified means and their sequelae (X92,X96-X98, Y01-Y03,Y08-Y09,Y87.1)
Undet Inj: Poison-Drugs/Biol Subs	Poisoning by and exposure to drugs and biological substances, undetermined intent (Y10-Y14)
Undet Inj: Poison-Oth Sol/Liq	Poisoning by and exposure to other and unspecified solid or liquid substance undetermined intent (Y15-Y16,Y18-Y19)
Undet Inj: Poison-Other Gases/Vap	Poisoning by and exposure to other gases and vapors, undetermined intent (Y17)
Undet Inj: Firearms Discharge	Discharge of firearms, undetermined intent (Y22-Y24)
Undet Inj: Fall/Jump/Push	Falling, jumping or pushed from a high place, undetermined intent (Y30)
Undet Inj: Other Sequelae	All other and unspecified events of undetermined intent and their sequelae (Y20-Y21,Y25-Y29,Y31-Y34,Y87.2,Y89.9)
Legal: Execution	Legal execution (Y35.5)
Legal: Other Interven & Seque	Other legal intervention and their sequelae (Y35.0-Y35.4,Y35.6-Y35.7,Y89.0)
War Operations & Sequelae	Operations of war and their sequelae (Y36,Y89.1)
Med/Surg Care: Therapy-Drug/Med	Drugs, medicaments and biological substances causing adverse effects in therapeutic use and their sequelae (Y40-Y59,Y88.0)
Med/Surg Care: Misadventure	Misadventures to patients during medical and surgical care and their sequelae (Y60-Y69,Y88.1)
Med/Surg Care: Oth Complications	Other complications of medical and surgical care and their sequelae (Y70-Y84,Y88.2-Y88.3)