

Fetal and Infant Deaths

CHART F-1: RESIDENT FETAL DEATHS AND RATES PER 1,000 LIVE BIRTHS AND FETAL DEATHS, BY RACE*, FLORIDA AND UNITED STATES, CENSUS YEARS 1970-2000 AND 2010-2020

YEAR	NUMBER OF FETAL DEATHS - FL				RATES PER 1,000 - FL			RATES - U.S.**		
	TOTAL	WHITE	BLACK	OTHER	TOTAL	WHITE	BLACK	TOTAL	WHITE	BLACK
1970	1,708	1,034	608	7	14.6	11.8	21.6	14.0	12.3	23.2
1980	1,356	848	476	15	10.2	8.6	14.2	9.1	8.1	14.7
1990	1,810	1,071	695	25	9.0	7.1	14.8	7.5	6.4	13.3
2000	1,675	954	667	37	8.1	6.3	13.9	6.6	5.6	12.4
2010	1,551	822	645	79	7.2	5.3	12.9	6.0	NA	NA
2011	1,558	832	641	76	7.3	5.4	13.0	6.1	NA	NA
2012	1,530	822	626	77	7.1	5.4	12.6	6.1	NA	NA
2013	1,533	869	579	81	7.1	5.6	11.7	6.0	NA	NA
2014	1,576	893	587	90	7.1	5.7	11.8	NA	NA	NA
2015	1,541	831	620	83	6.8	5.1	12.5	NA	NA	NA
2016	1,548	828	612	94	6.8	5.1	12.2	NA	NA	NA
2017	1,553	823	627	83	6.9	5.2	12.4	NA	NA	NA
2018	1,495	826	554	83	6.7	5.2	11.3	NA	NA	NA
2019	1,515	814	559	102	6.8	5.2	11.5	NA	NA	NA
2020	1,445	777	549	80	6.8	5.2	11.8	NA	NA	NA

* Fetal deaths and live births based on the race of the mother. Race is regardless of ethnicity.

** NA denotes data are not available from NCHS.

GRAPH F-1: RESIDENT FETAL DEATH RATES PER 1,000 LIVE BIRTHS AND FETAL DEATHS, BY RACE* OF MOTHER, FLORIDA, 2010-2020

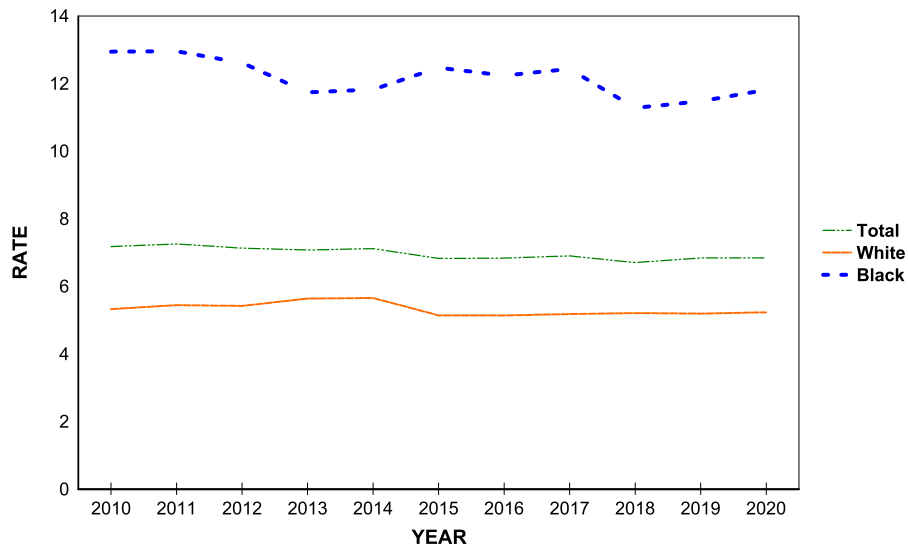

* Regardless of ethnicity.

CHART F-2: RESIDENT NEONATAL DEATHS AND RATES PER 1,000 LIVE BIRTHS, BY RACE*, FLORIDA AND UNITED STATES, CENSUS YEARS 1970-2000 AND 2010-2020

YEAR	NUMBER OF NEONATAL DEATHS - FL				RATES - FL			RATES - U.S.**		
	TOTAL	WHITE	BLACK	OTHER	TOTAL	WHITE	BLACK	TOTAL	WHITE	BLACK
1970	1,847	1,198	636	11	16.0	13.8	23.1	15.1	13.8	22.8
1980	1,282	791	487	3	9.7	8.1	14.7	8.5	7.4	14.6
1990	1,227	742	476	8	6.2	5.0	10.3	5.9	4.8	11.6
2000	925	526	384	13	4.5	3.5	8.1	4.6	3.8	9.4
2010	929	497	385	46	4.3	3.2	7.8	4.1	3.5	7.5
2011	915	465	401	46	4.3	3.1	8.2	4.1	3.5	7.5
2012	826	457	321	47	3.9	3.0	6.6	4.0	3.5	7.3
2013	859	458	341	57	4.0	3.0	7.0	4.0	3.5	7.4
2014	893	463	363	62	4.1	2.9	7.4	3.9	3.4	7.3
2015	984	499	394	84	4.4	3.1	8.0	3.9	NA	NA
2016	929	469	384	69	4.1	2.9	7.8	3.9	NA	NA
2017	900	473	347	74	4.0	3.0	7.0	3.8	NA	NA
2018	892	467	352	67	4.0	3.0	7.2	3.8	NA	NA
2019	924	479	358	76	4.2	3.1	7.4	NA	NA	NA
2020	800	399	336	59	3.8	2.7	7.3	NA	NA	NA

* Neonatal deaths based on race of decedent, live births based on race of mother. Race is regardless of ethnicity.

** NA denotes data are not available from NCHS.

GRAPH F-2: RESIDENT NEONATAL DEATH RATES PER 1,000 LIVE BIRTHS, BY RACE*, FLORIDA AND UNITED STATES, 2010-2020

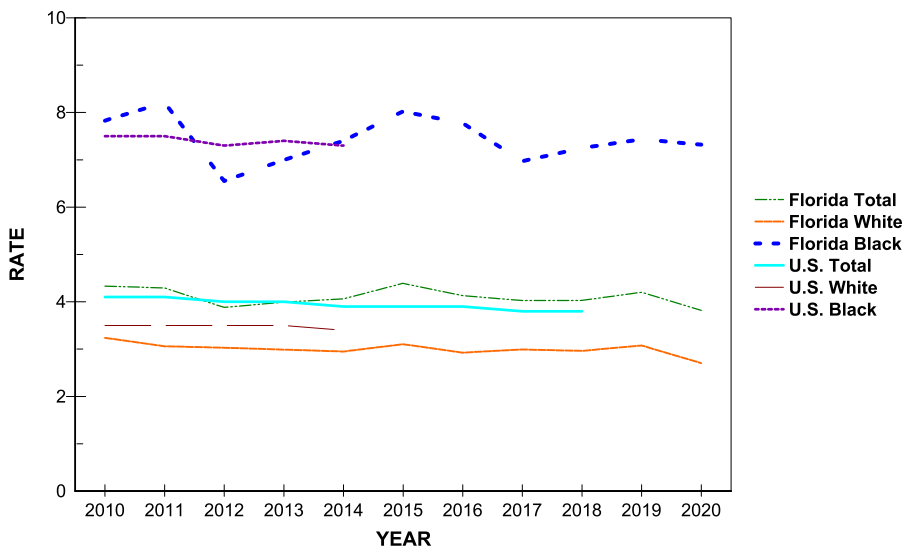

* Regardless of ethnicity.

CHART F-3: RESIDENT INFANT DEATHS AND RATES PER 1,000 LIVE BIRTHS, BY RACE, FLORIDA AND UNITED STATES, CENSUS YEARS 1970-2000 AND 2010-2020**

YEAR	NUMBER OF INFANT DEATHS - FL				RATES - FL			RATE - U.S.**		
	TOTAL	WHITE	BLACK	OTHER	TOTAL	WHITE	BLACK	TOTAL	WHITE	BLACK
1970	2,470	1,539	918	11	21.4	17.7	33.3	20.0	17.8	32.7
1980	1,918	1,137	774	6	14.6	11.7	23.4	12.6	10.9	22.1
1990	1,912	1,123	775	12	9.6	7.5	16.7	9.2	7.6	18.0
2000	1,423	810	594	17	7.0	5.4	12.6	6.9	5.7	14.1
2010	1,400	750	580	69	6.5	4.9	11.8	6.2	5.2	11.6
2011	1,372	698	584	86	6.4	4.6	12.0	6.1	5.1	11.5
2012	1,285	687	523	73	6.0	4.6	10.7	6.0	5.1	11.2
2013	1,318	707	517	90	6.1	4.6	10.6	6.0	5.1	11.2
2014	1,327	688	538	95	6.0	4.4	11.0	5.8	4.9	11.0
2015	1,400	711	558	124	6.2	4.4	11.4	5.9	NA	NA
2016	1,380	694	575	102	6.1	4.3	11.6	5.9	NA	NA
2017	1,355	696	536	115	6.1	4.4	10.8	5.8	NA	NA
2018	1,334	677	547	103	6.0	4.3	11.3	5.7	NA	NA
2019	1,328	682	524	110	6.0	4.4	10.9	NA	NA	NA
2020	1,213	627	491	88	5.8	4.2	10.7	NA	NA	NA

* Infant deaths based on race of decedent, live births based on race of mother. Race is regardless of ethnicity.
 ** NA denotes data are not available from NCHS.

GRAPH F-3: RESIDENT INFANT DEATH RATES PER 1,000 LIVE BIRTHS, BY RACE*, FLORIDA AND UNITED STATES, 2010-2020

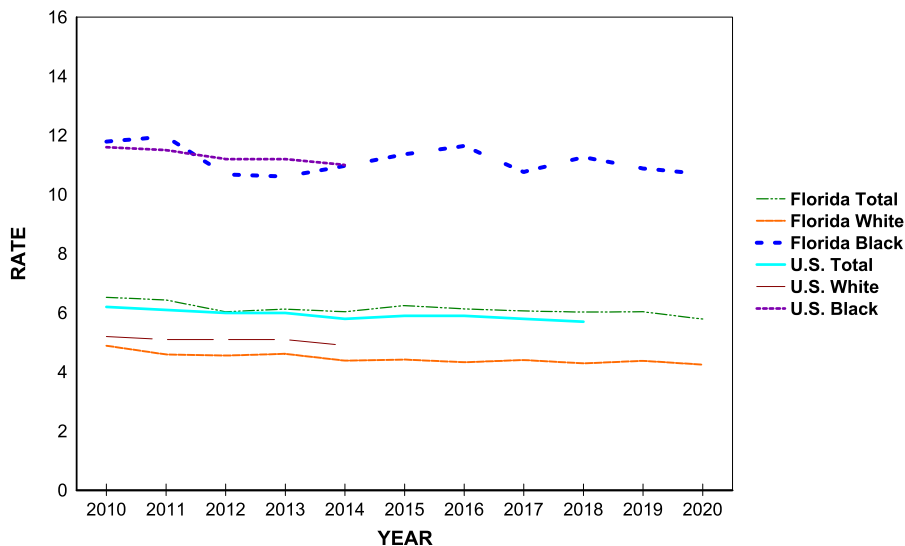

* Regardless of ethnicity.

TABLE F-1: RESIDENT AND RECORDED FETAL DEATHS (OF 20 OR MORE WEEKS GESTATION) AND RATES PER 1,000 LIVE BIRTHS AND FETAL DEATHS, BY RACE* OF MOTHER, BY COUNTY, FLORIDA, 2020

	RESIDENT FETAL DEATHS NUMBERS					RATES		
	TOTAL	WHITE	BLACK	OTHER	UNK	TOTAL	WHITE	BLACK
FLORIDA	1445	777	549	80	39	6.8	5.2	11.8
ALACHUA	12	4	7	0	1	4.7	2.8	8.3
BAKER	2	2	0	0	0	5.6	6.5	0.0
BAY	19	13	3	1	2	9.9	9.3	9.5
BRADFORD	5	5	0	0	0	16.4	19.7	0.0
BREVARD	30	18	9	3	0	6.1	4.7	10.8
BROWARD	150	45	81	6	18	7.5	4.1	10.8
CALHOUN	0	0	0	0	0	0.0	0.0	0.0
CHARLOTTE	8	6	2	0	0	7.6	6.7	21.7
CITRUS	5	5	0	0	0	4.7	5.2	0.0
CLAY	10	6	1	3	0	4.7	3.7	3.0
COLLIER	19	13	5	1	0	6.0	5.0	12.2
COLUMBIA	4	2	2	0	0	5.3	3.5	13.4
MIAMI-DADE	201	111	77	7	6	7.2	5.2	15.2
DESOTO	3	3	0	0	0	8.3	10.2	0.0
DIXIE	1	1	0	0	0	5.8	6.5	0.0
DUVAL	108	38	66	3	1	8.6	5.6	14.5
ESCAMBIA	20	10	10	0	0	5.3	4.5	8.3
FLAGLER	3	3	0	0	0	3.9	5.1	0.0
FRANKLIN	0	0	0	0	0	0.0	0.0	0.0
GADSDEN	2	1	1	0	0	4.1	5.6	3.3
GILCHRIST	0	0	0	0	0	0.0	0.0	0.0
GLADES	1	1	0	0	0	13.9	18.2	0.0
GULF	1	1	0	0	0	8.3	9.6	0.0
HAMILTON	3	2	1	0	0	17.0	18.0	17.5
HARDEE	0	0	0	0	0	0.0	0.0	0.0
HENDRY	3	0	2	1	0	6.0	0.0	32.3
HERNANDO	10	9	1	0	0	6.3	6.5	9.4
HIGHLANDS	9	4	5	0	0	11.6	7.1	33.8
HILLSBOROUGH	108	56	46	5	1	6.5	5.0	12.2
HOLMES	1	1	0	0	0	5.5	5.8	0.0
INDIAN RIVER	8	7	1	0	0	6.7	7.7	5.0
JACKSON	2	2	0	0	0	4.1	5.9	0.0
JEFFERSON	1	1	0	0	0	7.7	15.2	0.0
LAFAYETTE	1	1	0	0	0	16.1	18.9	0.0
LAKE	34	21	11	2	0	10.2	8.2	21.8
LEE	32	22	10	0	0	4.7	4.0	9.8
LEON	23	9	12	2	0	7.8	6.4	8.7
LEVY	2	1	1	0	0	4.9	3.0	17.5
LIBERTY	0	0	0	0	0	0.0	0.0	0.0
MADISON	1	0	1	0	0	4.7	0.0	12.5
MANATEE	27	20	4	1	2	7.9	7.8	8.9
MARION	29	14	10	4	1	8.4	5.4	14.6
MARTIN	9	7	1	1	0	7.2	6.5	13.3
MONROE	4	2	0	2	0	5.9	3.7	0.0
NASSAU	6	6	0	0	0	7.3	8.1	0.0
OKALOOSA	10	5	4	1	0	3.9	2.5	12.4
OKEECHOBEE	4	2	1	1	0	7.8	4.6	24.4
ORANGE	121	56	53	11	1	7.6	5.5	13.0
OSCEOLA	23	17	3	3	0	5.1	4.8	5.3
PALM BEACH	89	44	41	4	0	6.3	4.8	10.7
PASCO	22	20	0	1	1	4.4	4.8	0.0
PINELLAS	51	28	17	5	1	6.8	5.2	13.3
POLK	51	36	13	2	0	6.3	6.1	7.8
PUTNAM	10	7	3	0	0	11.8	11.2	15.4
SAINT JOHNS	8	6	1	1	0	3.7	3.3	6.5
SAINT LUCIE	21	12	9	0	0	6.9	5.9	10.5
SANTA ROSA	6	5	0	1	0	3.2	3.1	0.0
SARASOTA	23	17	6	0	0	8.6	7.5	25.8
SEMINOLE	32	16	11	4	1	7.2	5.0	14.9
SUMTER	6	5	1	0	0	13.0	13.5	16.1
SUWANNEE	4	3	1	0	0	9.1	8.1	18.2
TAYLOR	2	2	0	0	0	10.3	13.1	0.0
UNION	2	1	1	0	0	14.1	7.9	76.9
VOLUSIA	33	17	12	3	1	6.9	4.7	14.3
WAKULLA	1	1	0	0	0	3.2	3.7	0.0
WALTON	5	4	0	1	0	6.1	5.4	0.0
WASHINGTON	2	0	2	0	0	8.3	0.0	58.8

---- Indicates that no fetal deaths nor live births occurred for the race group in the county, therefore a rate could not be calculated.

* Regardless of ethnicity.

TABLE F-1 (Cont.): RESIDENT AND RECORDED FETAL DEATHS (OF 20 OR MORE WEEKS GESTATION) AND RATES PER 1,000 LIVE BIRTHS AND FETAL DEATHS, BY RACE* OF MOTHER, BY COUNTY, FLORIDA, 2020

	RECORDED FETAL DEATHS NUMBERS					RATES		
	TOTAL	WHITE	BLACK	OTHER	UNK	TOTAL	WHITE	BLACK
FLORIDA	1487	797	559	82	49	7.0	5.4	12.0
ALACHUA	50	31	17	0	2	8.1	7.1	12.0
BAKER	0	0	0	0	0	0.0	0.0	----
BAY	24	17	5	0	2	10.2	9.6	13.7
BRADFORD	2	2	0	0	0	250.0	285.7	0.0
BREVARD	24	15	7	2	0	5.2	4.2	9.5
BROWARD	182	60	96	7	19	8.5	5.1	11.6
CALHOUN	0	0	0	0	0	0.0	0.0	----
CHARLOTTE	10	8	2	0	0	10.9	10.4	22.7
CITRUS	4	4	0	0	0	5.2	5.7	0.0
CLAY	27	13	10	4	0	9.5	6.8	13.4
COLLIER	22	15	5	0	2	6.4	5.3	12.5
COLUMBIA	0	0	0	0	0	0.0	0.0	0.0
MIAMI-DADE	177	101	64	7	5	6.9	5.0	15.7
DESOTO	0	0	0	0	0	0.0	0.0	0.0
DIXIE	0	0	0	0	0	0.0	0.0	----
DUVAL	102	39	59	3	1	7.1	4.5	13.5
ESCAMBIA	31	15	12	4	0	5.6	3.9	9.1
FLAGLER	0	0	0	0	0	0.0	0.0	0.0
FRANKLIN	0	0	0	0	0	0.0	0.0	----
GADSDEN	0	0	0	0	0	0.0	0.0	0.0
GILCHRIST	0	0	0	0	0	0.0	0.0	----
GLADES	0	0	0	0	0	----	----	----
GULF	0	0	0	0	0	0.0	0.0	----
HAMILTON	0	0	0	0	0	0.0	0.0	0.0
HARDEE	0	0	0	0	0	0.0	0.0	0.0
HENDRY	0	0	0	0	0	0.0	0.0	0.0
HERNANDO	8	7	0	1	0	4.3	4.3	0.0
HIGHLANDS	6	3	2	1	0	6.8	4.5	17.4
HILLSBOROUGH	129	75	48	5	1	6.8	5.7	11.6
HOLMES	0	0	0	0	0	0.0	0.0	----
INDIAN RIVER	7	6	1	0	0	6.8	7.8	5.7
JACKSON	3	1	2	0	0	7.8	3.7	23.0
JEFFERSON	0	0	0	0	0	0.0	0.0	----
LAFAYETTE	0	0	0	0	0	0.0	0.0	----
LAKE	23	13	10	0	0	9.2	7.1	23.8
LEE	33	23	10	0	0	4.7	4.0	9.6
LEON	32	15	15	2	0	7.2	6.4	7.9
LEVY	0	0	0	0	0	0.0	0.0	----
LIBERTY	0	0	0	0	0	----	----	----
MADISON	0	0	0	0	0	0.0	0.0	----
MANATEE	20	14	3	1	2	8.8	8.5	11.3
MARION	17	6	7	4	0	7.2	3.5	13.8
MARTIN	4	3	1	0	0	15.5	17.0	45.5
MONROE	2	0	0	2	0	4.4	0.0	0.0
NASSAU	4	4	0	0	0	11.3	13.2	0.0
OKALOOSA	11	7	3	1	0	5.6	4.7	11.7
OKEECHOBEE	0	0	0	0	0	0.0	0.0	----
ORANGE	193	100	69	20	4	8.8	6.6	14.3
OSCEOLA	25	22	1	2	0	5.2	6.0	1.6
PALM BEACH	97	45	47	5	0	5.9	4.1	11.0
PASCO	16	12	1	0	3	5.8	5.2	4.6
PINELLAS	56	29	16	5	6	6.6	4.7	11.7
POLK	35	21	12	2	0	5.8	4.8	9.6
PUTNAM	3	2	1	0	0	58.8	66.7	55.6
SAINT JOHNS	9	8	1	0	0	6.3	6.9	5.6
SAINT LUCIE	28	17	10	1	0	7.7	6.5	11.7
SANTA ROSA	1	1	0	0	0	2.7	3.0	0.0
SARASOTA	29	21	8	0	0	7.3	6.3	19.3
SEMINOLE	14	7	7	0	0	4.6	3.3	10.9
SUMTER	0	0	0	0	0	0.0	0.0	----
SUWANNEE	0	0	0	0	0	0.0	0.0	----
TAYLOR	0	0	0	0	0	0.0	0.0	----
UNION	0	0	0	0	0	0.0	0.0	----
VOLUSIA	25	13	7	3	2	6.7	4.7	9.9
WAKULLA	0	0	0	0	0	0.0	0.0	----
WALTON	2	2	0	0	0	1.5	1.7	0.0
WASHINGTON	0	0	0	0	0	0.0	0.0	----

---- Indicates that no fetal deaths nor live births occurred for the race group in the county, therefore a rate could not be calculated.

* Regardless of ethnicity.

TABLE F-2: RESIDENT FETAL DEATHS AND RATE PER 1,000 LIVE BIRTHS AND FETAL DEATHS BY HISPANIC OR HAITIAN ORIGIN* OF MOTHER, BY COUNTY, FLORIDA, 2020

	NUMBERS										RATE
	HISPANIC ORIGIN										TOTAL HISPANIC
	TOTAL	TOTAL HISPANIC		PUERTO RICAN			OTHER/UNK		NON-HISPANIC/ NON-HAITIAN		
FLORIDA	1,445	366	62	80	64	160	83	911	85	5.6	
ALACHUA	12	3	0	3	0	0	0	9	0	11.5	
BAKER	2	1	1	0	0	0	0	1	0	125.0	
BAY	19	1	0	0	0	1	0	17	1	4.7	
BRADFORD	5	0	0	0	0	0	0	5	0	0.0	
BREVARD	30	5	0	3	0	2	0	24	1	6.9	
BROWARD	150	30	2	5	8	15	25	68	27	4.6	
CALHOUN	0	0	0	0	0	0	0	0	0	0.0	
CHARLOTTE	8	1	0	0	1	0	0	6	1	7.9	
CITRUS	5	1	0	1	0	0	0	4	0	14.9	
CLAY	10	1	0	0	1	0	0	9	0	4.5	
COLLIER	19	9	7	0	0	2	4	6	0	5.6	
COLUMBIA	4	1	0	0	0	1	0	3	0	18.9	
MIAMI-DADE	201	102	7	4	42	49	18	63	18	5.9	
DESOTO	3	1	1	0	0	0	0	2	0	6.8	
DIXIE	1	0	0	0	0	0	0	1	0	0.0	
DUVAL	108	12	3	2	1	6	0	92	4	6.8	
ESCAMBIA	20	0	0	0	0	0	0	20	0	0.0	
FLAGLER	3	1	0	0	1	0	0	2	0	10.1	
FRANKLIN	0	0	0	0	0	0	0	0	0	0.0	
GADSDEN	2	0	0	0	0	0	0	2	0	0.0	
GILCHRIST	0	0	0	0	0	0	0	0	0	0.0	
GLADES	1	0	0	0	0	0	0	1	0	0.0	
GULF	1	1	0	0	0	1	0	0	0	100.0	
HAMILTON	3	1	1	0	0	0	0	2	0	29.4	
HARDEE	0	0	0	0	0	0	0	0	0	0.0	
HENDRY	3	0	0	0	0	0	0	3	0	0.0	
HERNANDO	10	0	0	0	0	0	0	10	0	0.0	
HIGHLANDS	9	3	2	0	0	1	0	6	0	13.3	
HILLSBOROUGH	108	33	10	12	2	9	3	68	4	5.8	
HOLMES	1	0	0	0	0	0	0	1	0	0.0	
INDIAN RIVER	8	1	1	0	0	0	0	7	0	4.0	
JACKSON	2	0	0	0	0	0	0	2	0	0.0	
JEFFERSON	1	0	0	0	0	0	0	1	0	0.0	
LAFAYETTE	1	0	0	0	0	0	0	1	0	0.0	
LAKE	34	5	0	2	1	2	2	27	0	6.5	
LEE	32	9	1	2	0	6	1	21	1	3.7	
LEON	23	1	1	0	0	0	0	21	1	4.6	
LEVY	2	0	0	0	0	0	0	2	0	0.0	
LIBERTY	0	0	0	0	0	0	0	0	0	0.0	
MADISON	1	0	0	0	0	0	0	1	0	0.0	
MANATEE	27	9	5	0	0	4	3	15	0	8.2	
MARION	29	5	1	2	0	2	0	24	0	8.1	
MARTIN	9	3	1	0	0	2	0	6	0	6.6	
MONROE	4	1	0	0	0	1	0	2	1	4.3	
NASSAU	6	1	0	1	0	0	0	5	0	23.8	
OKALOOSA	10	2	0	0	0	2	0	8	0	4.8	
OKEECHOBEE	4	0	0	0	0	0	0	4	0	0.0	
ORANGE	121	37	3	14	2	18	7	66	11	6.1	
OSCEOLA	23	15	1	8	0	6	1	7	0	5.5	
PALM BEACH	89	24	0	5	2	17	13	48	4	5.0	
PASCO	22	3	0	2	1	0	0	17	2	2.8	
PINELLAS	51	6	2	2	1	1	0	43	2	5.5	
POLK	51	15	7	6	0	2	1	35	0	5.7	
PUTNAM	10	0	0	0	0	0	0	10	0	0.0	
SAINT JOHNS	8	1	0	0	0	1	0	7	0	6.3	
SAINT LUCIE	21	5	2	0	0	3	4	12	0	6.0	
SANTA ROSA	6	0	0	0	0	0	0	6	0	0.0	
SARASOTA	23	3	1	0	0	2	1	18	1	6.4	
SEMINOLE	32	6	1	2	1	2	0	24	2	5.2	
SUMTER	6	0	0	0	0	0	0	6	0	0.0	
SUWANNEE	4	0	0	0	0	0	0	4	0	0.0	
TAYLOR	2	0	0	0	0	0	0	2	0	0.0	
UNION	2	0	0	0	0	0	0	2	0	0.0	
VOLUSIA	33	6	0	4	0	2	0	25	2	6.7	
WAKULLA	1	0	0	0	0	0	0	1	0	0.0	
WALTON	5	1	1	0	0	0	0	4	0	8.4	
WASHINGTON	2	0	0	0	0	0	0	2	0	0.0	

* Regardless of race.

TABLE F-3: RESIDENT FETAL DEATHS BY AGE OF MOTHER, BY COUNTY, FLORIDA, 2020

	AGE OF MOTHER														
	TOTAL	<13	13	14	15	16	17	18	19	20-24	25-29	30-34	35-44	45+	UNK
FLORIDA	1,445	0	1	0	3	3	13	21	33	241	357	382	344	10	37
ALACHUA	12	0	0	0	0	0	0	1	0	4	3	3	1	0	0
BAKER	2	0	0	0	0	0	0	0	0	1	0	1	0	0	0
BAY	19	0	0	0	0	0	0	1	0	3	4	4	6	0	1
BRADFORD	5	0	0	0	0	0	0	0	0	3	1	1	0	0	0
BREVARD	30	0	0	0	0	0	0	0	0	7	8	9	6	0	0
BROWARD	150	0	0	0	1	1	1	6	1	8	31	40	35	1	25
CALHOUN	0	0	0	0	0	0	0	0	0	0	0	0	0	0	0
CHARLOTTE	8	0	0	0	0	0	0	0	0	3	1	2	2	0	0
CITRUS	5	0	0	0	0	0	0	1	0	1	2	0	1	0	0
CLAY	10	0	0	0	0	0	1	0	1	0	5	2	0	1	0
COLLIER	19	0	0	0	0	0	0	0	0	2	4	5	8	0	0
COLUMBIA	4	0	0	0	0	0	0	0	0	3	1	0	0	0	0
MIAMI-DADE	201	0	0	0	0	0	0	1	2	27	40	56	69	2	4
DESOTO	3	0	0	0	0	0	0	1	0	1	0	1	0	0	0
DIXIE	1	0	0	0	0	0	0	0	0	0	1	0	0	0	0
DUVAL	108	0	0	0	0	1	2	1	2	30	26	23	21	0	2
ESCAMBIA	20	0	0	0	1	0	0	0	2	5	8	3	1	0	0
FLAGLER	3	0	0	0	0	0	0	0	0	1	2	0	0	0	0
FRANKLIN	0	0	0	0	0	0	0	0	0	0	0	0	0	0	0
GADSDEN	2	0	0	0	0	0	0	0	0	0	0	0	2	0	0
GILCHRIST	0	0	0	0	0	0	0	0	0	0	0	0	0	0	0
GLADES	1	0	0	0	0	0	0	0	0	1	0	0	0	0	0
GULF	1	0	0	0	0	0	0	0	0	0	0	1	0	0	0
HAMILTON	3	0	0	0	0	0	0	0	0	2	1	0	0	0	0
HARDEE	0	0	0	0	0	0	0	0	0	0	0	0	0	0	0
HENDRY	3	0	0	0	0	0	0	0	1	1	1	0	0	0	0
HERNANDO	10	0	0	0	0	0	0	0	0	1	4	4	1	0	0
HIGHLANDS	9	0	0	0	0	0	0	1	1	1	2	3	1	0	0
HILLSBOROUGH	108	0	0	0	0	0	2	0	3	18	28	29	28	0	0
HOLMES	1	0	0	0	0	0	0	0	0	1	0	0	0	0	0
INDIAN RIVER	8	0	0	0	0	0	0	0	0	2	2	3	1	0	0
JACKSON	2	0	0	0	0	0	0	1	0	0	0	1	0	0	0
JEFFERSON	1	0	0	0	0	0	0	0	0	0	0	0	1	0	0
LAFAYETTE	1	0	0	0	0	0	0	0	0	0	1	0	0	0	0
LAKE	34	0	0	0	0	0	1	1	0	5	9	10	7	1	0
LEE	32	0	0	0	0	0	1	0	1	4	5	10	10	1	0
LEON	23	0	0	0	0	0	0	0	1	5	5	6	5	0	1
LEVY	2	0	0	0	0	0	0	0	0	1	1	0	0	0	0
LIBERTY	0	0	0	0	0	0	0	0	0	0	0	0	0	0	0
MADISON	1	0	0	0	0	0	0	0	1	0	0	0	0	0	0
MANATEE	27	0	0	0	0	0	1	1	2	4	2	11	6	0	0
MARION	29	0	0	0	0	0	0	0	0	7	4	14	3	1	0
MARTIN	9	0	0	0	0	0	0	0	0	3	2	3	1	0	0
MONROE	4	0	0	0	0	0	0	0	0	2	0	0	2	0	0
NASSAU	6	0	0	0	1	0	0	0	0	1	3	1	0	0	0
OKALOOSA	10	0	0	0	0	0	0	0	0	0	6	3	1	0	0
OKEECHOBEE	4	0	0	0	0	0	0	0	0	3	1	0	0	0	0
ORANGE	121	0	1	0	0	0	3	0	3	26	34	26	24	3	1
OSCEOLA	23	0	0	0	0	0	0	0	0	6	8	5	4	0	0
PALM BEACH	89	0	0	0	0	0	1	1	3	16	19	26	23	0	0
PASCO	22	0	0	0	0	0	0	1	3	3	3	6	5	0	1
PINELLAS	51	0	0	0	0	0	0	0	1	3	17	17	12	0	1
POLK	51	0	0	0	0	0	0	1	0	9	14	13	14	0	0
PUTNAM	10	0	0	0	0	0	0	0	2	0	5	2	1	0	0
SAINT JOHNS	8	0	0	0	0	0	0	0	0	1	2	2	3	0	0
SAINT LUCIE	21	0	0	0	0	0	0	2	1	3	4	2	9	0	0
SANTA ROSA	6	0	0	0	0	0	0	0	0	0	2	2	2	0	0
SARASOTA	23	0	0	0	0	1	0	0	0	2	5	6	9	0	0
SEMINOLE	32	0	0	0	0	0	0	0	1	2	12	9	8	0	0
SUMTER	6	0	0	0	0	0	0	0	0	1	4	0	1	0	0
SUWANNEE	4	0	0	0	0	0	0	0	0	1	0	2	1	0	0
TAYLOR	2	0	0	0	0	0	0	0	0	0	2	0	0	0	0
UNION	2	0	0	0	0	0	0	0	0	0	0	2	0	0	0
VOLUSIA	33	0	0	0	0	0	0	0	1	4	9	10	8	0	1
WAKULLA	1	0	0	0	0	0	0	0	0	0	0	1	0	0	0
WALTON	5	0	0	0	0	0	0	0	0	2	2	1	0	0	0
WASHINGTON	2	0	0	0	0	0	0	0	0	0	1	0	1	0	0

TABLE F-4: RESIDENT AND RECORDED NEONATAL DEATHS (UNDER 28 DAYS) AND RATES PER 1,000 LIVE BIRTHS, BY RACE*, BY COUNTY, FLORIDA, 2020

	RESIDENT NEONATAL DEATHS					RATES		
	NUMBERS					TOTAL	WHITE	BLACK
	TOTAL	WHITE	BLACK	OTHER	UNK			
FLORIDA	800	399	336	59	6	3.8	2.7	7.3
ALACHUA	19	10	5	4	0	7.4	7.0	6.0
BAKER	3	3	0	0	0	8.4	9.8	0.0
BAY	14	6	7	1	0	7.4	4.3	22.3
BRADFORD	1	0	1	0	0	3.3	0.0	21.3
BREVARD	17	13	4	0	0	3.5	3.4	4.9
BROWARD	63	19	40	4	0	3.2	1.7	5.4
CALHOUN	0	0	0	0	0	0.0	0.0	0.0
CHARLOTTE	1	1	0	0	0	1.0	1.1	0.0
CITRUS	5	5	0	0	0	4.7	5.2	0.0
CLAY	7	5	2	0	0	3.3	3.1	6.1
COLLIER	4	3	1	0	0	1.3	1.2	2.5
COLUMBIA	4	2	2	0	0	5.4	3.5	13.6
MIAMI-DADE	76	40	33	3	0	2.7	1.9	6.6
DESOTO	1	1	0	0	0	2.8	3.4	0.0
DIXIE	2	2	0	0	0	11.6	13.0	0.0
DUVAL	63	18	40	5	0	5.0	2.7	8.9
ESCAMBIA	19	11	6	2	0	5.1	4.9	5.0
FLAGLER	1	0	1	0	0	1.3	0.0	9.2
FRANKLIN	0	0	0	0	0	0.0	0.0	0.0
GADSDEN	2	0	2	0	0	4.1	0.0	6.5
GILCHRIST	0	0	0	0	0	0.0	0.0	0.0
GLADES	0	0	0	0	0	0.0	0.0	0.0
GULF	0	0	0	0	0	0.0	0.0	0.0
HAMILTON	1	0	1	0	0	5.8	0.0	17.9
HARDEE	2	1	0	1	0	5.7	3.4	0.0
HENDRY	5	4	1	0	0	10.0	9.4	16.7
HERNANDO	2	2	0	0	0	1.3	1.4	0.0
HIGHLANDS	1	0	1	0	0	1.3	0.0	7.0
HILLSBOROUGH	83	42	34	7	0	5.0	3.7	9.1
HOLMES	1	1	0	0	0	5.5	5.9	0.0
INDIAN RIVER	2	0	1	1	0	1.7	0.0	5.1
JACKSON	4	1	3	0	0	8.3	3.0	24.6
JEFFERSON	2	0	2	0	0	15.5	0.0	33.3
LAFAYETTE	0	0	0	0	0	0.0	0.0	0.0
LAKE	12	10	1	1	0	3.6	3.9	2.0
LEE	27	11	14	1	1	4.0	2.0	13.8
LEON	23	4	17	2	0	7.8	2.9	12.4
LEVY	1	1	0	0	0	2.5	3.0	0.0
LIBERTY	1	1	0	0	0	15.2	17.2	0.0
MADISON	1	0	1	0	0	4.7	0.0	12.7
MANATEE	10	5	4	1	0	2.9	2.0	9.0
MARION	21	15	4	1	1	6.1	5.8	5.9
MARTIN	5	4	0	1	0	4.0	3.7	0.0
MONROE	0	0	0	0	0	0.0	0.0	0.0
NASSAU	4	3	0	1	0	4.9	4.1	0.0
OKALOOSA	8	3	4	1	0	3.1	1.5	12.6
OKEECHOBEE	0	0	0	0	0	0.0	0.0	0.0
ORANGE	60	27	31	2	0	3.8	2.6	7.7
OSCEOLA	15	8	5	1	1	3.3	2.3	8.8
PALM BEACH	35	15	16	2	2	2.5	1.6	4.2
PASCO	21	12	5	4	0	4.2	2.9	12.7
PINELLAS	28	13	12	3	0	3.8	2.4	9.5
POLK	38	24	13	1	0	4.8	4.1	7.8
PUTNAM	6	2	2	2	0	7.2	3.2	10.4
SAINT JOHNS	8	6	1	0	1	3.7	3.3	6.5
SAINT LUCIE	10	4	6	0	0	3.3	2.0	7.1
SANTA ROSA	4	3	1	0	0	2.2	1.9	10.8
SARASOTA	10	8	1	1	0	3.8	3.6	4.4
SEMINOLE	26	14	8	4	0	5.9	4.4	11.0
SUMTER	0	0	0	0	0	0.0	0.0	0.0
SUWANNEE	4	4	0	0	0	9.2	10.9	0.0
TAYLOR	1	1	0	0	0	5.2	6.6	0.0
UNION	1	1	0	0	0	7.1	7.9	0.0
VOLUSIA	11	7	3	1	0	2.3	1.9	3.6
WAKULLA	1	1	0	0	0	3.2	3.7	0.0
WALTON	3	2	0	1	0	3.7	2.7	0.0
WASHINGTON	0	0	0	0	0	0.0	0.0	0.0

* Rates based on neonatal deaths by race of decedent, live births by race of mother. Race is regardless of ethnicity.

---- Indicates that no neonatal deaths nor live births occurred for the race group in the county, therefore a rate could not be calculated.

TABLE F-4 (Cont.): RESIDENT AND RECORDED NEONATAL DEATHS (UNDER 28 DAYS) AND RATES PER 1,000 LIVE BIRTHS, BY RACE*, BY COUNTY, FLORIDA, 2020

	RECORDED NEONATAL DEATHS					RATES		
	NUMBERS					TOTAL	WHITE	BLACK
	TOTAL	WHITE	BLACK	OTHER	UNK			
FLORIDA	813	408	342	58	5	3.9	2.8	7.4
ALACHUA	57	33	18	6	0	9.3	7.7	12.9
BAKER	0	0	0	0	0	0.0	0.0	----
BAY	13	5	7	1	0	5.6	2.9	19.4
BRADFORD	0	0	0	0	0	0.0	0.0	0.0
BREVARD	8	6	2	0	0	1.7	1.7	2.7
BROWARD	73	23	46	4	0	3.4	2.0	5.6
CALHOUN	0	0	0	0	0	0.0	0.0	----
CHARLOTTE	1	1	0	0	0	1.1	1.3	0.0
CITRUS	2	2	0	0	0	2.6	2.9	0.0
CLAY	3	2	1	0	0	1.1	1.1	1.4
COLLIER	3	2	1	0	0	0.9	0.7	2.5
COLUMBIA	3	2	0	1	0	8.9	8.6	0.0
MIAMI-DADE	71	41	27	3	0	2.8	2.1	6.7
DESOTO	0	0	0	0	0	0.0	0.0	0.0
DIXIE	0	0	0	0	0	0.0	0.0	----
DUVAL	87	36	44	6	1	6.1	4.2	10.2
ESCAMBIA	29	17	9	3	0	5.2	4.5	6.9
FLAGLER	1	0	1	0	0	111.1	0.0	500.0
FRANKLIN	0	0	0	0	0	0.0	0.0	----
GADSDEN	0	0	0	0	0	0.0	0.0	0.0
GILCHRIST	0	0	0	0	0	0.0	0.0	----
GLADES	0	0	0	0	0	----	----	----
GULF	0	0	0	0	0	0.0	0.0	----
HAMILTON	0	0	0	0	0	0.0	0.0	0.0
HARDEE	0	0	0	0	0	0.0	0.0	0.0
HENDRY	0	0	0	0	0	0.0	0.0	0.0
HERNANDO	0	0	0	0	0	0.0	0.0	0.0
HIGHLANDS	1	0	1	0	0	1.1	0.0	8.8
HILLSBOROUGH	113	63	41	9	0	6.0	4.8	10.0
HOLMES	0	0	0	0	0	0.0	0.0	----
INDIAN RIVER	2	0	1	1	0	2.0	0.0	5.8
JACKSON	1	0	1	0	0	2.6	0.0	11.8
JEFFERSON	0	0	0	0	0	0.0	0.0	----
LAFAYETTE	0	0	0	0	0	0.0	0.0	----
LAKE	3	3	0	0	0	1.2	1.7	0.0
LEE	24	10	13	1	0	3.5	1.8	12.7
LEON	27	4	21	2	0	6.1	1.7	11.1
LEVY	0	0	0	0	0	0.0	0.0	----
LIBERTY	0	0	0	0	0	----	----	----
MADISON	0	0	0	0	0	0.0	0.0	----
MANATEE	6	4	1	1	0	2.7	2.4	3.8
MARION	6	4	1	0	1	2.6	2.3	2.0
MARTIN	1	1	0	0	0	3.9	5.8	0.0
MONROE	0	0	0	0	0	0.0	0.0	0.0
NASSAU	0	0	0	0	0	0.0	0.0	0.0
OKALOOSA	3	1	2	0	0	1.5	0.7	7.9
OKEECHOBEE	0	0	0	0	0	0.0	0.0	----
ORANGE	129	72	49	8	0	5.9	4.8	10.3
OSCEOLA	10	5	3	1	1	2.1	1.4	4.8
PALM BEACH	35	14	18	1	2	2.1	1.3	4.3
PASCO	8	6	0	2	0	2.9	2.6	0.0
PINELLAS	40	18	17	5	0	4.7	2.9	12.6
POLK	23	13	9	1	0	3.8	3.0	7.3
PUTNAM	1	1	0	0	0	20.8	35.7	0.0
SAINT JOHNS	1	1	0	0	0	0.7	0.9	0.0
SAINT LUCIE	7	3	4	0	0	1.9	1.2	4.7
SANTA ROSA	0	0	0	0	0	0.0	0.0	0.0
SARASOTA	6	4	1	1	0	1.5	1.2	2.5
SEMINOLE	5	2	3	0	0	1.7	1.0	4.7
SUMTER	0	0	0	0	0	0.0	0.0	----
SUWANNEE	0	0	0	0	0	0.0	0.0	----
TAYLOR	0	0	0	0	0	0.0	0.0	----
UNION	0	0	0	0	0	0.0	0.0	----
VOLUSIA	6	6	0	0	0	1.6	2.2	0.0
WAKULLA	1	1	0	0	0	1,000.0	1,000.0	----
WALTON	3	2	0	1	0	2.3	1.7	0.0
WASHINGTON	0	0	0	0	0	0.0	0.0	----

* Rates based on neonatal deaths by race of decedent, live births by race of mother. Race is regardless of ethnicity.

---- Indicates that no neonatal deaths nor live births occurred for the race group in the county, therefore a rate could not be calculated.

TABLE F-5: RESIDENT AND RECORDED INFANT DEATHS (UNDER 1 YEAR) AND RATES PER 1,000 LIVE BIRTHS, BY RACE*, BY COUNTY, FLORIDA, 2020

	RESIDENT INFANT DEATHS					RATES		
	NUMBERS							
	TOTAL	WHITE	BLACK	OTHER	UNK	TOTAL	WHITE	BLACK
FLORIDA	1213	627	491	88	7	5.8	4.2	10.7
ALACHUA	24	11	8	5	0	9.4	7.7	9.6
BAKER	4	3	1	0	0	11.2	9.8	22.2
BAY	21	11	9	1	0	11.1	8.0	28.7
BRADFORD	3	1	2	0	0	10.0	4.0	42.6
BREVARD	32	23	9	0	0	6.5	6.1	11.0
BROWARD	101	33	59	9	0	5.1	3.0	8.0
CALHOUN	0	0	0	0	0	0.0	0.0	0.0
CHARLOTTE	3	2	1	0	0	2.9	2.2	11.1
CITRUS	8	8	0	0	0	7.6	8.4	0.0
CLAY	11	9	2	0	0	5.2	5.6	6.1
COLLIER	5	4	1	0	0	1.6	1.6	2.5
COLUMBIA	9	6	3	0	0	12.1	10.4	20.4
MIAMI-DADE	114	56	55	3	0	4.1	2.6	11.0
DESOTO	3	3	0	0	0	8.4	10.3	0.0
DIXIE	2	2	0	0	0	11.6	13.0	0.0
DUVAL	98	31	60	7	0	7.8	4.6	13.3
ESCAMBIA	30	11	15	4	0	8.0	4.9	12.5
FLAGLER	3	2	1	0	0	4.0	3.4	9.2
FRANKLIN	0	0	0	0	0	0.0	0.0	0.0
GADSDEN	4	1	3	0	0	8.1	5.6	9.8
GILCHRIST	0	0	0	0	0	0.0	0.0	0.0
GLADES	0	0	0	0	0	0.0	0.0	0.0
GULF	1	0	1	0	0	8.3	0.0	125.0
HAMILTON	3	1	2	0	0	17.3	9.2	35.7
HARDEE	3	2	0	1	0	8.6	6.7	0.0
HENDRY	7	6	1	0	0	14.1	14.2	16.7
HERNANDO	9	8	1	0	0	5.7	5.8	9.5
HIGHLANDS	2	1	1	0	0	2.6	1.8	7.0
HILLSBOROUGH	119	58	50	10	1	7.2	5.2	13.4
HOLMES	2	2	0	0	0	11.0	11.8	0.0
INDIAN RIVER	4	2	1	1	0	3.4	2.2	5.1
JACKSON	8	5	3	0	0	16.6	14.8	24.6
JEFFERSON	2	0	2	0	0	15.5	0.0	33.3
LAFAYETTE	0	0	0	0	0	0.0	0.0	0.0
LAKE	19	14	4	1	0	5.8	5.5	8.1
LEE	32	13	16	2	1	4.7	2.3	15.8
LEON	30	7	20	3	0	10.2	5.0	14.6
LEVY	2	2	0	0	0	4.9	6.1	0.0
LIBERTY	1	1	0	0	0	15.2	17.2	0.0
MADISON	1	0	1	0	0	4.7	0.0	12.7
MANATEE	22	13	6	3	0	6.5	5.1	13.5
MARION	25	19	4	1	1	7.3	7.3	5.9
MARTIN	7	6	0	1	0	5.6	5.6	0.0
MONROE	2	2	0	0	0	3.0	3.7	0.0
NASSAU	4	3	0	1	0	4.9	4.1	0.0
OKALOOSA	13	6	4	3	0	5.1	3.0	12.6
OKEECHOBEE	0	0	0	0	0	0.0	0.0	0.0
ORANGE	82	39	40	3	0	5.2	3.8	10.0
OSCEOLA	20	12	5	2	1	4.5	3.4	8.8
PALM BEACH	54	24	24	4	2	3.8	2.6	6.3
PASCO	35	24	6	5	0	7.0	5.7	15.2
PINELLAS	43	21	18	4	0	5.8	3.9	14.3
POLK	59	35	21	3	0	7.4	6.0	12.7
PUTNAM	10	5	3	2	0	12.0	8.1	15.6
SAINT JOHNS	11	8	2	0	1	5.1	4.4	13.0
SAINT LUCIE	14	6	8	0	0	4.6	3.0	9.4
SANTA ROSA	6	5	1	0	0	3.3	3.1	10.8
SARASOTA	14	11	2	1	0	5.3	4.9	8.8
SEMINOLE	33	18	10	5	0	7.4	5.7	13.8
SUMTER	4	4	0	0	0	8.8	11.0	0.0
SUWANNEE	4	4	0	0	0	9.2	10.9	0.0
TAYLOR	1	1	0	0	0	5.2	6.6	0.0
UNION	3	3	0	0	0	21.4	23.8	0.0
VOLUSIA	19	13	5	1	0	4.0	3.6	6.1
WAKULLA	3	3	0	0	0	9.7	11.2	0.0
WALTON	5	3	0	2	0	6.2	4.1	0.0
WASHINGTON	0	0	0	0	0	0.0	0.0	0.0

* Rates based on infant deaths by race of decedent, live births by race of mother. Race is regardless of ethnicity.

---- Indicates that no neonatal deaths nor live births occurred for the race group in the county, therefore a rate could not be calculated.

TABLE F-5 (Cont.): RESIDENT AND RECORDED INFANT DEATHS (UNDER 1 YEAR) AND RATES PER 1,000 LIVE BIRTHS, BY RACE*, BY COUNTY, FLORIDA, 2020

	RECORDED INFANT DEATHS					RATES		
	NUMBERS							
	TOTAL	WHITE	BLACK	OTHER	UNK	TOTAL	WHITE	BLACK
FLORIDA	1234	637	503	87	7	5.9	4.3	10.9
ALACHUA	75	43	24	8	0	12.2	10.0	17.2
BAKER	0	0	0	0	0	0.0	0.0	----
BAY	21	11	9	1	0	9.0	6.3	25.0
BRADFORD	1	1	0	0	0	166.7	200.0	0.0
BREVARD	19	13	6	0	0	4.1	3.6	8.2
BROWARD	113	38	65	10	0	5.3	3.2	8.0
CALHOUN	0	0	0	0	0	0.0	0.0	----
CHARLOTTE	2	2	0	0	0	2.2	2.6	0.0
CITRUS	5	5	0	0	0	6.6	7.2	0.0
CLAY	5	4	1	0	0	1.8	2.1	1.4
COLLIER	4	3	1	0	0	1.2	1.1	2.5
COLUMBIA	7	5	1	1	0	20.8	21.5	11.8
MIAMI-DADE	122	63	55	4	0	4.8	3.2	13.7
DESOTO	0	0	0	0	0	0.0	0.0	0.0
DIXIE	0	0	0	0	0	0.0	0.0	----
DUVAL	133	55	69	8	1	9.4	6.4	16.1
ESCAMBIA	38	18	15	5	0	6.9	4.7	11.5
FLAGLER	3	2	1	0	0	333.3	333.3	500.0
FRANKLIN	0	0	0	0	0	0.0	0.0	----
GADSDEN	0	0	0	0	0	0.0	0.0	0.0
GILCHRIST	0	0	0	0	0	0.0	0.0	----
GLADES	0	0	0	0	0	----	----	----
GULF	1	0	1	0	0	1,000.0	0.0	----
HAMILTON	1	0	1	0	0	200.0	0.0	333.3
HARDEE	0	0	0	0	0	0.0	0.0	0.0
HENDRY	2	1	0	1	0	500.0	500.0	0.0
HERNANDO	3	2	1	0	0	1.6	1.2	8.9
HIGHLANDS	2	1	1	0	0	2.3	1.5	8.8
HILLSBOROUGH	161	89	60	12	0	8.5	6.8	14.7
HOLMES	0	0	0	0	0	0.0	0.0	----
INDIAN RIVER	3	1	1	1	0	2.9	1.3	5.8
JACKSON	4	3	1	0	0	10.5	11.2	11.8
JEFFERSON	0	0	0	0	0	0.0	0.0	----
LAFAYETTE	0	0	0	0	0	0.0	0.0	----
LAKE	7	6	1	0	0	2.8	3.3	2.4
LEE	30	14	15	1	0	4.3	2.5	14.6
LEON	35	8	24	3	0	7.9	3.4	12.7
LEVY	0	0	0	0	0	0.0	0.0	----
LIBERTY	0	0	0	0	0	----	----	----
MADISON	0	0	0	0	0	0.0	0.0	----
MANATEE	9	6	2	1	0	4.0	3.7	7.6
MARION	9	7	1	0	1	3.8	4.1	2.0
MARTIN	1	1	0	0	0	3.9	5.8	0.0
MONROE	0	0	0	0	0	0.0	0.0	0.0
NASSAU	0	0	0	0	0	0.0	0.0	0.0
OKALOOSA	7	3	2	2	0	3.6	2.0	7.9
OKEECHOBEE	0	0	0	0	0	0.0	0.0	----
ORANGE	172	98	63	9	2	7.9	6.5	13.2
OSCEOLA	15	9	3	2	1	3.1	2.5	4.8
PALM BEACH	50	21	26	1	2	3.0	1.9	6.1
PASCO	15	12	0	3	0	5.5	5.2	0.0
PINELLAS	63	31	25	7	0	7.5	5.1	18.5
POLK	38	20	15	3	0	6.3	4.6	12.2
PUTNAM	4	3	1	0	0	83.3	107.1	58.8
SAINT JOHNS	2	2	0	0	0	1.4	1.7	0.0
SAINT LUCIE	9	5	4	0	0	2.5	1.9	4.7
SANTA ROSA	2	2	0	0	0	5.4	6.1	0.0
SARASOTA	10	7	2	1	0	2.5	2.1	4.9
SEMINOLE	8	4	3	1	0	2.6	1.9	4.7
SUMTER	2	2	0	0	0	666.7	666.7	----
SUWANNEE	2	2	0	0	0	142.9	142.9	----
TAYLOR	0	0	0	0	0	0.0	0.0	----
UNION	1	1	0	0	0	1,000.0	1,000.0	----
VOLUSIA	12	9	3	0	0	3.3	3.3	4.3
WAKULLA	1	1	0	0	0	1,000.0	1,000.0	----
WALTON	5	3	0	2	0	3.9	2.6	0.0
WASHINGTON	0	0	0	0	0	0.0	0.0	----

* Rates based on infant deaths by race of decedent, live births by race of mother. Race is regardless of ethnicity.

---- Indicates that no neonatal deaths nor live births occurred for the race group in the county, therefore a rate could not be calculated.

TABLE F-6: RESIDENT INFANT DEATHS AND RATE PER 1,000 LIVE BIRTHS BY HISPANIC OR HAITIAN ORIGIN*, BY COUNTY, FLORIDA, 2020

	NUMBERS										RATE
	HISPANIC ORIGIN										
	TOTAL	TOTAL HISPANIC			OTHER/UNK			NON-HISPANIC/ NON-HAITIAN			
	HISPANIC	MEXICAN	PUERTO RICAN	CUBAN	HISPANIC	HAITIAN	NON-HISPANIC/ NON-HAITIAN	UNK			
FLORIDA	1,213	309	62	82	51	114	66	804	34	4.7	
ALACHUA	24	2	1	1	0	0	0	20	2	7.7	
BAKER	4	0	0	0	0	0	0	4	0	0.0	
BAY	21	2	2	0	0	0	0	19	0	9.5	
BRADFORD	3	0	0	0	0	0	0	3	0	0.0	
BREVARD	32	8	3	3	0	2	0	21	3	11.1	
BROWARD	101	27	3	6	3	15	15	56	3	4.1	
CALHOUN	0	0	0	0	0	0	0	0	0	0.0	
CHARLOTTE	3	0	0	0	0	0	0	3	0	0.0	
CITRUS	8	1	1	0	0	0	0	7	0	15.2	
CLAY	11	4	2	1	0	1	1	6	0	18.0	
COLLIER	5	1	0	0	0	1	1	3	0	0.6	
COLUMBIA	9	2	0	1	0	1	0	7	0	38.5	
MIAMI-DADE	114	51	1	0	26	24	18	42	3	3.0	
DESOTO	3	3	3	0	0	0	0	0	0	20.5	
DIXIE	2	0	0	0	0	0	0	2	0	0.0	
DUVAL	98	12	1	8	0	3	1	81	4	6.8	
ESCAMBIA	30	3	1	0	2	0	0	26	1	11.2	
FLAGLER	3	1	0	0	0	1	0	2	0	10.2	
FRANKLIN	0	0	0	0	0	0	0	0	0	0.0	
GADSDEN	4	0	0	0	0	0	0	4	0	0.0	
GILCHRIST	0	0	0	0	0	0	0	0	0	0.0	
GLADES	0	0	0	0	0	0	0	0	0	0.0	
GULF	1	0	0	0	0	0	0	1	0	0.0	
HAMILTON	3	0	0	0	0	0	0	3	0	0.0	
HARDEE	3	2	2	0	0	0	0	1	0	10.1	
HENDRY	7	5	3	0	0	2	0	2	0	16.4	
HERNANDO	9	2	0	1	1	0	0	7	0	6.8	
HIGHLANDS	2	0	0	0	0	0	0	2	0	0.0	
HILLSBOROUGH	119	42	13	8	10	11	3	72	2	7.4	
HOLMES	2	0	0	0	0	0	0	2	0	0.0	
INDIAN RIVER	4	0	0	0	0	0	0	4	0	0.0	
JACKSON	8	1	0	0	0	1	0	7	0	34.5	
JEFFERSON	2	0	0	0	0	0	0	2	0	0.0	
LAFAYETTE	0	0	0	0	0	0	0	0	0	0.0	
LAKE	19	6	1	4	0	1	0	12	1	7.8	
LEE	32	9	3	0	1	5	3	19	1	3.7	
LEON	30	0	0	0	0	0	0	29	1	0.0	
LEVY	2	0	0	0	0	0	0	2	0	0.0	
LIBERTY	1	0	0	0	0	0	0	1	0	0.0	
MADISON	1	0	0	0	0	0	0	1	0	0.0	
MANATEE	22	5	2	1	1	1	1	15	1	4.6	
MARION	25	8	0	6	1	1	0	16	1	13.0	
MARTIN	7	4	0	0	0	4	0	3	0	8.8	
MONROE	2	1	0	0	1	0	0	1	0	4.3	
NASSAU	4	2	0	0	0	2	0	2	0	48.8	
OKALOOSA	13	2	2	0	0	0	0	11	0	4.9	
OKEECHOBEE	0	0	0	0	0	0	0	0	0	0.0	
ORANGE	82	26	2	10	0	14	8	46	2	4.3	
OSCEOLA	20	13	1	9	0	3	0	6	1	4.8	
PALM BEACH	54	13	2	2	2	7	6	32	3	2.7	
PASCO	35	9	2	5	0	2	0	26	0	8.5	
PINELLAS	43	7	2	2	2	1	0	36	0	6.4	
POLK	59	17	5	7	0	5	7	35	0	6.5	
PUTNAM	10	0	0	0	0	0	0	10	0	0.0	
SAINT JOHNS	11	0	0	0	0	0	0	11	0	0.0	
SAINT LUCIE	14	1	1	0	0	0	1	10	2	1.2	
SANTA ROSA	6	0	0	0	0	0	0	6	0	0.0	
SARASOTA	14	2	1	0	0	1	0	12	0	4.3	
SEMINOLE	33	8	1	3	0	4	0	24	1	6.9	
SUMTER	4	1	0	1	0	0	0	3	0	14.3	
SUWANNEE	4	1	0	0	1	0	0	1	2	15.6	
TAYLOR	1	0	0	0	0	0	0	1	0	0.0	
UNION	3	0	0	0	0	0	0	3	0	0.0	
VOLUSIA	19	5	1	3	0	1	1	13	0	5.6	
WAKULLA	3	0	0	0	0	0	0	3	0	0.0	
WALTON	5	0	0	0	0	0	0	5	0	0.0	
WASHINGTON	0	0	0	0	0	0	0	0	0	0.0	

* Regardless of race.

TABLE F-7: RESIDENT INFANT, NEONATAL AND POST-NEONATAL DEATHS FROM SELECTED CAUSES BY RACE*, FLORIDA, 2020

	TOTAL			POST NEO- NATAL	WHITE			POST NEO- NATAL
	NEONATAL		INFANT		NEONATAL		INFANT	
	<1 DAY	1-27 DAYS			<1 DAY	1-27 DAYS		
TOTAL	1,213	393	407	413	627	202	197	228
Intestinal Infectious Disease	0	0	0	0	0	0	0	0
Diarrhea & Gastroenteritis--Infectious Origin	10	0	1	9	4	0	1	3
Tuberculosis	1	0	0	1	0	0	0	0
Tetanus	0	0	0	0	0	0	0	0
Diphtheria	0	0	0	0	0	0	0	0
Whooping Cough	0	0	0	0	0	0	0	0
Meningococcal Infection	0	0	0	0	0	0	0	0
Septicemia	7	0	0	7	2	0	0	2
Congenital Syphilis	0	0	0	0	0	0	0	0
Gonococcal Infection	0	0	0	0	0	0	0	0
Acute Poliomyelitis	0	0	0	0	0	0	0	0
Varicella (Chicken Pox)	0	0	0	0	0	0	0	0
Measles	0	0	0	0	0	0	0	0
HIV Disease	0	0	0	0	0	0	0	0
Mumps	0	0	0	0	0	0	0	0
Other & Unspec Viral Diseases	6	0	1	5	3	0	0	3
Candidiasis	0	0	0	0	0	0	0	0
Malaria	0	0	0	0	0	0	0	0
Pneumocystosis	0	0	0	0	0	0	0	0
Other & Unspecified Infectious & Parasitic Diseases	1	0	0	1	0	0	0	0
Hodgkins Disease & Non-Hodgkins Lymphomas	0	0	0	0	0	0	0	0
Leukemia	1	0	0	1	0	0	0	0
Other & Unspecified Malignant Neoplasm	3	0	1	2	3	0	1	2
In Situ/Benign/Malignant Neoplasms Uncert/Unk Behavior	0	0	0	0	0	0	0	0
Anemias	0	0	0	0	0	0	0	0
Blood, Blood-Forming, Hemorrhagic Diseases	2	0	1	1	1	0	1	0
Disorders Involving Immune Mechanism	0	0	0	0	0	0	0	0
Short Stature	0	0	0	0	0	0	0	0
Nutritional Deficiencies	0	0	0	0	0	0	0	0
Cystic Fibrosis	0	0	0	0	0	0	0	0
Fluid/Electrolyte/Acid-Base/Volume Depletion Disorders	0	0	0	0	0	0	0	0
Other Endocrine, Nutritional, Metabolic Diseases	5	1	2	2	4	0	2	2
Meningitis	4	0	1	3	2	0	1	1
Infantile Spinal Muscular Atrophy, Type 1 (Werdnig-Hoffman)	0	0	0	0	0	0	0	0
Infantile Cerebral Palsy	0	0	0	0	0	0	0	0
Anoxic Brain Damage	2	0	0	2	1	0	0	1
Other Nervous System Diseases	6	0	3	3	5	0	3	2
Ear & Mastoid Process Diseases	3	0	0	3	0	0	0	0
Pulmonary Heart/Circulation Diseases	7	0	0	7	3	0	0	3
Pericarditis, Endocarditis, Myocarditis	2	0	1	1	2	0	1	1
Cardiomyopathy	7	1	0	6	6	1	0	5
Cardiac Arrest	1	1	0	0	0	0	0	0
Cerebrovascular Diseases	8	0	1	7	5	0	1	4
Other Circulatory System Diseases	6	0	1	5	5	0	1	4
Acute Upper Respiratory Infections	0	0	0	0	0	0	0	0
Influenza	1	0	0	1	0	0	0	0
Pneumonia	8	0	0	8	6	0	0	6

TABLE F-7 (Cont.): RESIDENT INFANT, NEONATAL AND POST-NEONATAL DEATHS FROM SELECTED CAUSES, BY RACE*, FLORIDA, 2020

	TOTAL			POST NEO- NATAL	WHITE			POST NEO- NATAL
	NEONATAL		INFANT		NEONATAL		POST NEO- NATAL	
	<1 DAY	1-27 DAYS			<1 DAY	1-27 DAYS		
Acute Bronchitis & Acute Bronciolitis	0	0	0	0	0	0	0	0
Bronchitis, Chronic & Unspecified	0	0	0	0	0	0	0	0
Asthma	1	0	0	1	0	0	0	0
Pneumonitis Due to Solids & Liquids	0	0	0	0	0	0	0	0
Other & Unspecified Respiratory System Diseases	9	0	0	9	7	0	0	7
Gastritis, Duodenitis, Noninfective Enteritis/Colitis	2	0	0	2	0	0	0	0
Hernia Abdom Cavity & Intestinal Obstruct W/O Hernia	2	1	0	1	1	0	0	1
Other & Unspec Digestive System Disease	6	0	2	4	5	0	2	3
Renal Failure & Other Kidney Disorders	4	0	0	4	2	0	0	2
Other & Unspec Genitourinary System Dis	2	0	0	2	1	0	0	1
PERINATAL PERIOD CONDITIONS	622	320	280	22	302	159	127	16
Maternal Hypertensive Disorders	3	2	1	0	0	0	0	0
Maternal Conditions Unrelated Present Pregnancy	7	2	4	1	6	2	3	1
Incompetent Cervix	26	24	2	0	11	11	0	0
Premature Rupture of Membranes	41	35	5	1	20	15	4	1
Multiple Pregnancy	8	8	0	0	3	3	0	0
Maternal Complications of Pregnancy	13	11	2	0	4	3	1	0
Placenta Complications	25	14	11	0	14	9	5	0
Cord Complications	2	1	1	0	0	0	0	0
Chorioamnionitis	16	13	3	0	6	4	2	0
Other & Unspecified Membrane Abnormalities	0	0	0	0	0	0	0	0
Other Complications of Labor & Delivery	3	1	2	0	2	1	1	0
Noxious Influences Via Placenta or Breast Milk	2	2	0	0	0	0	0	0
Slow Fetal Growth & Fetal Malnutrition	9	2	7	0	5	1	4	0
Extreme Low Birth Weight or Extreme Immaturity	146	116	27	3	71	58	10	3
Other Low Birth Weight or Preterm	31	26	4	1	14	13	1	0
Long Gestation & High Birth Weight	0	0	0	0	0	0	0	0
Birth Trauma	0	0	0	0	0	0	0	0
Intrauterine Hypoxia	15	5	10	0	6	3	3	0
Birth Asphyxia	7	2	5	0	6	2	4	0
Respiratory Distress	21	5	16	0	7	3	4	0
Congenital Pneumonia	0	0	0	0	0	0	0	0
Neonatal Aspiration Syndromes	0	0	0	0	0	0	0	0
Interstitial Emphysema & Related Conditions	6	0	6	0	5	0	5	0
Pulmonary Hemorrhage	10	2	8	0	3	1	2	0
Chronic Respiratory Disease	8	0	0	8	5	0	0	5
Atelectasis	12	5	7	0	8	4	4	0
Other Respiratory Conditions	8	2	2	4	6	1	2	3
Bacterial Sepsis	58	4	54	0	17	0	17	0
Omphalitis With or Without Hemorrhage	0	0	0	0	0	0	0	0
All Other Infections	11	0	10	1	6	0	5	1
Neonatal Hemorrhage	16	1	15	0	8	1	7	0
Hemorrhagic Disease of Newborn	0	0	0	0	0	0	0	0
Hemolytic Dis Due to Isoimmunization/Perinat Jaundice	0	0	0	0	0	0	0	0
Hematological Disorders	6	3	3	0	4	2	2	0
Diabetes Mellitus, Maternal or Neonatal	0	0	0	0	0	0	0	0
Necrotizing Enterocolitis	22	0	20	2	15	0	14	1
Hydrops Fetalis Not Due To Hemolytic Dis	11	7	4	0	11	7	4	0

TABLE F-7 (Cont.): RESIDENT INFANT, NEONATAL AND POST-NEONATAL DEATHS FROM SELECTED CAUSES, BY RACE*, FLORIDA, 2020

	TOTAL			POST NEO- NATAL	WHITE			POST NEO- NATAL
	NEONATAL		INFANT		NEONATAL		INFANT	
	<1 DAY	1-27 DAYS			<1 DAY	1-27 DAYS		
Other Perinatal Conditions	79	27	51	1	39	15	23	1
CONGENITAL / CHROMOSOMAL ANOMALIES	237	65	90	82	134	40	46	48
Anencephaly & Similar Anomalies	11	6	5	0	7	4	3	0
Congenital Hydrocephalus	3	0	0	3	0	0	0	0
Spina Bifida	0	0	0	0	0	0	0	0
Other Cong Malf Nervous System	18	1	11	6	12	0	8	4
Congenital Malf of Heart	55	6	20	29	38	5	10	23
Other Congenital Malf of Circulatory Sys	12	1	4	7	9	1	4	4
Congenital Malf of Respiratory Sys	18	8	7	3	7	3	4	0
Congenital Anomalies of Digestive Sys	7	1	4	2	5	1	2	2
Congenital Malf of Genitourinary Sys	22	16	6	0	12	10	2	0
Congenital Malf of Musculoskeletal Sys	28	8	13	7	10	4	2	4
Downs Syndrome	6	0	2	4	3	0	1	2
Edwards Syndrome	22	5	9	8	6	3	2	1
Pataus Syndrome	14	4	6	4	9	2	5	2
Other Congenital Malf	16	8	2	6	12	6	2	4
Other Chromosomal Abnorm	5	1	1	3	4	1	1	2
Sudden Infant Death Syndrome	59	0	7	52	27	0	3	24
Symptoms, Signs, Abn Clinical/Lab Findings	78	4	3	71	39	2	1	36
All Other Diseases	1	0	0	1	0	0	0	0
Unint Inj: Motor Vehicle	5	0	0	5	2	0	0	2
Unint Inj: Other & Unspecified Transport	0	0	0	0	0	0	0	0
Unint Inj: Falls	0	0	0	0	0	0	0	0
Unint Inj: Firearms Discharge	0	0	0	0	0	0	0	0
Unint Inj: Drowning & Submersion	2	0	0	2	2	0	0	2
Unint Inj: Suffocation & Strangulation in Bed	68	0	10	58	39	0	6	33
Unint Inj: Other Suffocation & Strangulation	2	0	0	2	1	0	0	1
Unint Inj: Inhale/Ingest--Respiratory Tract Obstruction	2	0	0	2	2	0	0	2
Unint Inj: Smoke, Fire, Flames Exposure	0	0	0	0	0	0	0	0
Unint Inj: Poisoning & Noxious Substance Exposure	2	0	1	1	1	0	0	1
Unint Inj: Other & Unspecified	3	0	0	3	3	0	0	3
Homicide: Hanging, Strangulation, Suffocation	0	0	0	0	0	0	0	0
Homicide: Firearms Discharge	2	0	0	2	0	0	0	0
Homicide: Neglect, Abandonment, Maltreatment	0	0	0	0	0	0	0	0
Homicide: Other & Unspecified Means	6	0	0	6	5	0	0	5
Medical & Surgical Care Complications	1	0	1	0	0	0	0	0
Other External Causes	6	0	0	6	2	0	0	2

* Regardless of ethnicity.

ICD-10 codes associated with each cause of death group are presented in Appendix 2.

TABLE F-7 (Cont.): RESIDENT INFANT, NEONATAL AND POST-NEONATAL DEATHS FROM SELECTED CAUSES, BY RACE*, FLORIDA, 2020

	BLACK			POST NEO- NATAL	OTHER			POST NEO- NATAL
	NEONATAL		INFANT		NEONATAL		INFANT	
	<1 DAY	1-27 DAYS			<1 DAY	1-27 DAYS		
TOTAL	491	160	176	155	88	26	33	29
Intestinal Infectious Disease	0	0	0	0	0	0	0	0
Diarrhea & Gastroenteritis--Infectious Origin	6	0	0	6	0	0	0	0
Tuberculosis	1	0	0	1	0	0	0	0
Tetanus	0	0	0	0	0	0	0	0
Diphtheria	0	0	0	0	0	0	0	0
Whooping Cough	0	0	0	0	0	0	0	0
Meningococcal Infection	0	0	0	0	0	0	0	0
Septicemia	3	0	0	3	2	0	0	2
Congenital Syphilis	0	0	0	0	0	0	0	0
Gonococcal Infection	0	0	0	0	0	0	0	0
Acute Poliomyelitis	0	0	0	0	0	0	0	0
Varicella (Chicken Pox)	0	0	0	0	0	0	0	0
Measles	0	0	0	0	0	0	0	0
HIV Disease	0	0	0	0	0	0	0	0
Mumps	0	0	0	0	0	0	0	0
Other & Unspec Viral Diseases	2	0	1	1	1	0	0	1
Candidiasis	0	0	0	0	0	0	0	0
Malaria	0	0	0	0	0	0	0	0
Pneumocystosis	0	0	0	0	0	0	0	0
Other & Unspecified Infectious & Parasitic Diseases	1	0	0	1	0	0	0	0
Hodgkins Disease & Non-Hodgkins Lymphomas	0	0	0	0	0	0	0	0
Leukemia	1	0	0	1	0	0	0	0
Other & Unspecified Malignant Neoplasm	0	0	0	0	0	0	0	0
In Situ/Benign/Malignant Neoplasms Uncert/Unk Behavior	0	0	0	0	0	0	0	0
Anemias	0	0	0	0	0	0	0	0
Blood, Blood-Forming, Hemorrhagic Diseases	0	0	0	0	0	0	0	0
Disorders Involving Immune Mechanism	0	0	0	0	0	0	0	0
Short Stature	0	0	0	0	0	0	0	0
Nutritional Deficiencies	0	0	0	0	0	0	0	0
Cystic Fibrosis	0	0	0	0	0	0	0	0
Fluid/Electrolyte/Acid-Base/Volume Depletion Disorders	0	0	0	0	0	0	0	0
Other Endocrine, Nutritional, Metabolic Diseases	1	1	0	0	0	0	0	0
Meningitis	2	0	0	2	0	0	0	0
Infantile Spinal Muscular Atrophy, Type 1 (Werdnig-Hoffman)	0	0	0	0	0	0	0	0
Infantile Cerebral Palsy	0	0	0	0	0	0	0	0
Anoxic Brain Damage	0	0	0	0	1	0	0	1
Other Nervous System Diseases	0	0	0	0	1	0	0	1
Ear & Mastoid Process Diseases	3	0	0	3	0	0	0	0
Pulmonary Heart/Circulation Diseases	3	0	0	3	1	0	0	1
Pericarditis, Endocarditis, Myocarditis	0	0	0	0	0	0	0	0
Cardiomyopathy	1	0	0	1	0	0	0	0
Cardiac Arrest	1	1	0	0	0	0	0	0
Cerebrovascular Diseases	3	0	0	3	0	0	0	0
Other Circulatory System Diseases	0	0	0	0	1	0	0	1
Acute Upper Respiratory Infections	0	0	0	0	0	0	0	0
Influenza	1	0	0	1	0	0	0	0

TABLE F-7 (Cont.): RESIDENT INFANT, NEONATAL AND POST-NEONATAL DEATHS FROM SELECTED CAUSES, BY RACE*, FLORIDA, 2020

	BLACK			POST NEO- NATAL	OTHER			POST NEO- NATAL
	NEONATAL		INFANT		NEONATAL		INFANT	
	<1 DAY	1-27 DAYS			<1 DAY	1-27 DAYS		
Pneumonia	2	0	0	2	0	0	0	0
Acute Bronchitis & Acute Bronchiolitis	0	0	0	0	0	0	0	0
Bronchitis, Chronic & Unspecified	0	0	0	0	0	0	0	0
Asthma	1	0	0	1	0	0	0	0
Pneumonitis Due to Solids & Liquids	0	0	0	0	0	0	0	0
Other & Unspecified Respiratory System Diseases	2	0	0	2	0	0	0	0
Gastritis, Duodenitis, Noninfective Enteritis/Colitis	1	0	0	1	1	0	0	1
Hernia Abdom Cavity & Intestinal Obstruct W/O Hernia	1	1	0	0	0	0	0	0
Other & Unspec Digestive System Disease	0	0	0	0	1	0	0	1
Renal Failure & Other Kidney Disorders	1	0	0	1	1	0	0	1
Other & Unspec Genitourinary System Dis	1	0	0	1	0	0	0	0
PERINATAL PERIOD CONDITIONS	276	138	132	6	39	19	20	0
Maternal Hypertensive Disorders	2	2	0	0	1	0	1	0
Maternal Conditions Unrelated Present Pregnancy	1	0	1	0	0	0	0	0
Incompetent Cervix	14	12	2	0	1	1	0	0
Premature Rupture of Membranes	18	18	0	0	3	2	1	0
Multiple Pregnancy	5	5	0	0	0	0	0	0
Maternal Complications of Pregnancy	7	6	1	0	2	2	0	0
Placenta Complications	7	4	3	0	4	1	3	0
Cord Complications	2	1	1	0	0	0	0	0
Chorioamnionitis	9	8	1	0	1	1	0	0
Other & Unspecified Membrane Abnormalities	0	0	0	0	0	0	0	0
Other Complications of Labor & Delivery	1	0	1	0	0	0	0	0
Noxious Influences Via Placenta or Breast Milk	2	2	0	0	0	0	0	0
Slow Fetal Growth & Fetal Malnutrition	3	1	2	0	1	0	1	0
Extreme Low Birth Weight or Extreme Immaturity	59	46	13	0	13	9	4	0
Other Low Birth Weight or Preterm	15	12	2	1	2	1	1	0
Long Gestation & High Birth Weight	0	0	0	0	0	0	0	0
Birth Trauma	0	0	0	0	0	0	0	0
Intrauterine Hypoxia	7	2	5	0	2	0	2	0
Birth Asphyxia	1	0	1	0	0	0	0	0
Respiratory Distress	11	1	10	0	2	1	1	0
Congenital Pneumonia	0	0	0	0	0	0	0	0
Neonatal Aspiration Syndromes	0	0	0	0	0	0	0	0
Interstitial Emphysema & Related Conditions	1	0	1	0	0	0	0	0
Pulmonary Hemorrhage	6	1	5	0	1	0	1	0
Chronic Respiratory Disease	3	0	0	3	0	0	0	0
Atelectasis	3	0	3	0	0	0	0	0
Other Respiratory Conditions	2	1	0	1	0	0	0	0
Bacterial Sepsis	41	4	37	0	0	0	0	0
Omphalitis With or Without Hemorrhage	0	0	0	0	0	0	0	0
All Other Infections	4	0	4	0	1	0	1	0
Neonatal Hemorrhage	5	0	5	0	3	0	3	0
Hemorrhagic Disease of Newborn	0	0	0	0	0	0	0	0
Hemolytic Dis Due to Isoimmunization/Perinat Jaundice	0	0	0	0	0	0	0	0
Hematological Disorders	2	1	1	0	0	0	0	0
Diabetes Mellitus, Maternal or Neonatal	0	0	0	0	0	0	0	0
Necrotizing Enterocolitis	6	0	5	1	1	0	1	0

TABLE F-7 (Cont.): RESIDENT INFANT, NEONATAL AND POST-NEONATAL DEATHS FROM SELECTED CAUSES, BY RACE*, FLORIDA, 2020

	BLACK			POST NEO- NATAL	OTHER			POST NEO- NATAL
	NEONATAL		INFANT		NEONATAL		INFANT	
	<1 DAY	1-27 DAYS			<1 DAY	1-27 DAYS		
Hydrops Fetalis Not Due To Hemolytic Dis	0	0	0	0	0	0	0	0
Other Perinatal Conditions	39	11	28	0	1	1	0	0
CONGENITAL / CHROMOSOMAL ANOMALIES	78	18	33	27	24	6	11	7
Anecephaly & Similar Anomalies	3	2	1	0	1	0	1	0
Congenital Hydrocephalus	2	0	0	2	1	0	0	1
Spina Bifida	0	0	0	0	0	0	0	0
Other Cong Malf Nervous System	4	1	2	1	2	0	1	1
Congenital Malf of Heart	12	1	7	4	5	0	3	2
Other Congenital Malf of Circulatory Sys	2	0	0	2	1	0	0	1
Congenital Malf of Respiratory Sys	10	4	3	3	1	1	0	0
Congenital Anomalies of Digestive Sys	1	0	1	0	1	0	1	0
Congenital Malf of Genitourinary Sys	8	5	3	0	2	1	1	0
Congenital Malf of Musculoskeletal Sys	12	2	8	2	6	2	3	1
Downs Syndrome	3	0	1	2	0	0	0	0
Edwards Syndrome	13	1	6	6	3	1	1	1
Patau Syndrome	5	2	1	2	0	0	0	0
Other Congenital Malf	2	0	0	2	1	1	0	0
Other Chromosomal Abnorm	1	0	0	1	0	0	0	0
Sudden Infant Death Syndrome	30	0	4	26	2	0	0	2
Symptoms, Signs, Abn Clinical/Lab Findings	33	1	0	32	6	1	2	3
All Other Diseases	1	0	0	1	0	0	0	0
Unint Inj: Motor Vehicle	2	0	0	2	1	0	0	1
Unint Inj: Other & Unspecified Transport	0	0	0	0	0	0	0	0
Unint Inj: Falls	0	0	0	0	0	0	0	0
Unint Inj: Firearms Discharge	0	0	0	0	0	0	0	0
Unint Inj: Drowning & Submersion	0	0	0	0	0	0	0	0
Unint Inj: Suffocation & Strangulation in Bed	25	0	4	21	4	0	0	4
Unint Inj: Other Suffocation & Strangulation	1	0	0	1	0	0	0	0
Unint Inj: Inhale/Ingest--Respiratory Tract Obstruction	0	0	0	0	0	0	0	0
Unint Inj: Smoke, Fire, Flames Exposure	0	0	0	0	0	0	0	0
Unint Inj: Poisoning & Noxious Substance Exposure	1	0	1	0	0	0	0	0
Unint Inj: Other & Unspecified	0	0	0	0	0	0	0	0
Homicide: Hanging, Strangulation, Suffocation	0	0	0	0	0	0	0	0
Homicide: Firearms Discharge	0	0	0	0	2	0	0	2
Homicide: Neglect, Abandonment, Maltreatment	0	0	0	0	0	0	0	0
Homicide: Other & Unspecified Means	1	0	0	1	0	0	0	0
Medical & Surgical Care Complications	1	0	1	0	0	0	0	0
Other External Causes	4	0	0	4	0	0	0	0

* Regardless of ethnicity.
ICD-10 codes associated with each cause of death group are presented in Appendix 2.

