

Fetal and Infant Deaths

CHART F-1: RESIDENT FETAL DEATHS AND RATES PER 1,000 LIVE BIRTHS AND FETAL DEATHS, BY RACE*, FLORIDA AND UNITED STATES, CENSUS YEARS 1970-2010 AND 2011-2021

YEAR	NUMBER OF FETAL DEATHS - FL				RATES PER 1,000 - FL			RATES - U.S.**		
	TOTAL	WHITE	BLACK	OTHER	TOTAL	WHITE	BLACK	TOTAL	WHITE	BLACK
1970	1,708	1,034	608	7	14.6	11.8	21.6	14.0	12.3	23.2
1980	1,356	848	476	15	10.2	8.6	14.2	9.1	8.1	14.7
1990	1,810	1,071	695	25	9.0	7.1	14.8	7.5	6.4	13.3
2000	1,675	954	667	37	8.1	6.3	13.9	6.6	5.6	12.4
2010	1,551	822	645	79	7.2	5.3	12.9	6.0	NA	NA
2011	1,558	832	641	76	7.3	5.4	13.0	6.1	NA	NA
2012	1,530	822	626	77	7.1	5.4	12.6	6.1	NA	NA
2013	1,533	869	579	81	7.1	5.6	11.7	6.0	NA	NA
2014	1,576	893	587	90	7.1	5.7	11.8	6.0	NA	NA
2015	1,541	831	620	83	6.8	5.1	12.5	5.9	NA	NA
2016	1,548	828	612	94	6.8	5.1	12.2	6.0	NA	NA
2017	1,553	823	627	83	6.9	5.2	12.4	5.9	NA	NA
2018	1,495	826	554	83	6.7	5.2	11.3	5.9	NA	NA
2019	1,515	814	559	102	6.8	5.2	11.5	5.7	NA	NA
2020	1,445	777	549	80	6.8	5.2	11.8	NA	NA	NA
2021	1,572	854	560	103	7.2	5.5	12.0	NA	NA	NA

* Fetal deaths and live births based on the race of the mother. Race is regardless of ethnicity.

** NA denotes data are not available from NCHS.

GRAPH F-1: RESIDENT FETAL DEATH RATES PER 1,000 LIVE BIRTHS AND FETAL DEATHS, BY RACE* OF MOTHER, FLORIDA, 2011-2021

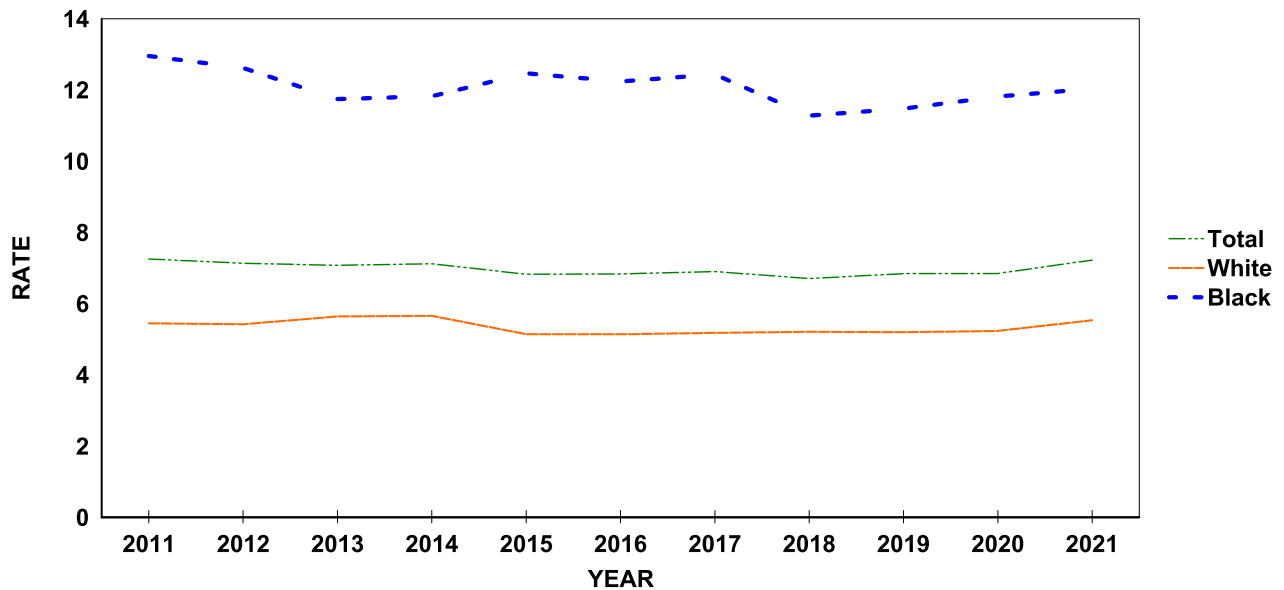

* Regardless of ethnicity.

CHART F-2: RESIDENT NEONATAL DEATHS AND RATES PER 1,000 LIVE BIRTHS, BY RACE*, FLORIDA AND UNITED STATES, CENSUS YEARS 1970-2010 AND 2011-2021

YEAR	NUMBER OF NEONATAL DEATHS - FL				RATES - FL			RATES - U.S.**		
	TOTAL	WHITE	BLACK	OTHER	TOTAL	WHITE	BLACK	TOTAL	WHITE	BLACK
1970	1,847	1,198	636	11	16.0	13.8	23.1	15.1	13.8	22.8
1980	1,282	791	487	3	9.7	8.1	14.7	8.5	7.4	14.6
1990	1,227	742	476	8	6.2	5.0	10.3	5.9	4.8	11.6
2000	925	526	384	13	4.5	3.5	8.1	4.6	3.8	9.4
2010	929	497	385	46	4.3	3.2	7.8	4.1	3.5	7.5
2011	915	465	401	46	4.3	3.1	8.2	4.1	3.5	7.5
2012	826	457	321	47	3.9	3.0	6.6	4.0	3.5	7.3
2013	859	458	341	57	4.0	3.0	7.0	4.0	3.5	7.4
2014	893	463	363	62	4.1	2.9	7.4	3.9	3.4	7.3
2015	984	499	394	84	4.4	3.1	8.0	3.9	NA	NA
2016	929	469	384	69	4.1	2.9	7.8	3.9	NA	NA
2017	900	473	347	74	4.0	3.0	7.0	3.8	NA	NA
2018	892	467	352	67	4.0	3.0	7.2	3.8	NA	NA
2019	924	479	358	76	4.2	3.1	7.4	3.7	NA	NA
2020	800	399	336	59	3.8	2.7	7.3	NA	NA	NA
2021	844	442	335	60	3.9	2.9	7.3	NA	NA	NA

* Neonatal deaths based on race of decedent, live births based on race of mother. Race is regardless of ethnicity.

** NA denotes data are not available from NCHS.

GRAPH F-2: RESIDENT NEONATAL DEATH RATES PER 1,000 LIVE BIRTHS, BY RACE*, FLORIDA AND UNITED STATES, 2011-2021

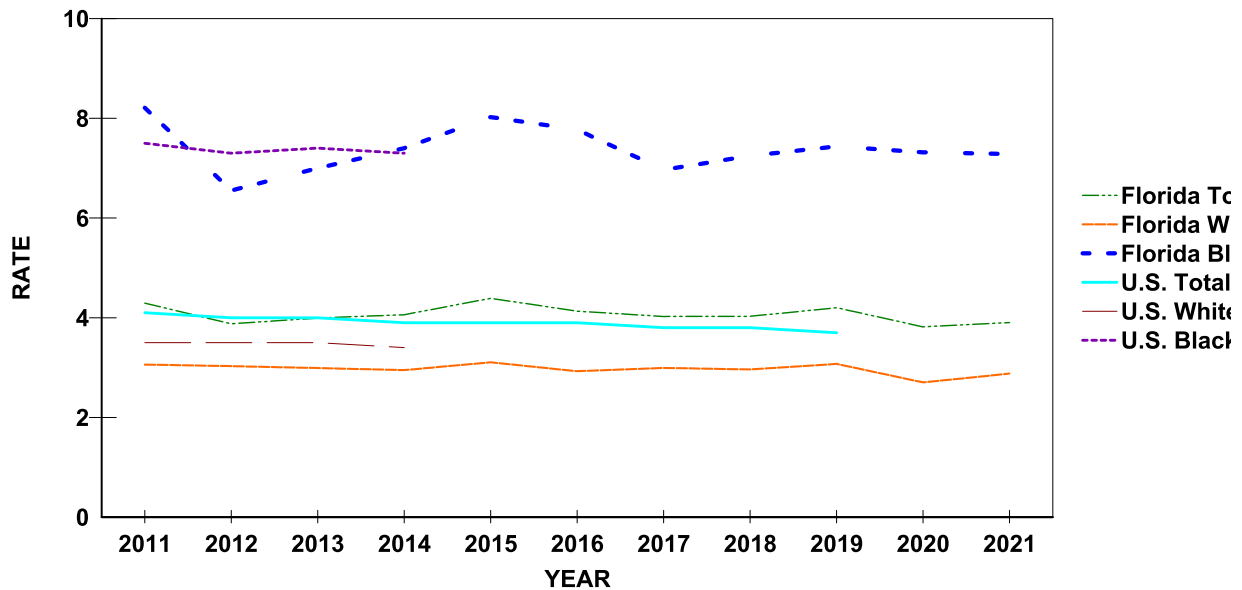

* Regardless of ethnicity.

CHART F-3: RESIDENT INFANT DEATHS AND RATES PER 1,000 LIVE BIRTHS, BY RACE, FLORIDA AND UNITED STATES, CENSUS YEARS 1970-2010 AND 2011-2021**

YEAR	NUMBER OF INFANT DEATHS - FL				RATES - FL			RATE - U.S.**		
	TOTAL	WHITE	BLACK	OTHER	TOTAL	WHITE	BLACK	TOTAL	WHITE	BLACK
1970	2,468	1,538	917	11	21.4	17.7	33.3	20.0	17.8	32.7
1980	1,915	1,135	773	6	14.5	11.7	23.3	12.6	10.9	22.1
1990	1,909	1,122	773	12	9.6	7.5	16.7	9.2	7.6	18.0
2000	1,423	810	594	17	7.0	5.4	12.6	6.9	5.7	14.1
2010	1,400	750	580	69	6.5	4.9	11.8	6.2	5.2	11.6
2011	1,372	698	584	86	6.4	4.6	12.0	6.1	5.1	11.5
2012	1,285	687	523	73	6.0	4.6	10.7	6.0	5.1	11.2
2013	1,318	707	517	90	6.1	4.6	10.6	6.0	5.1	11.2
2014	1,327	688	538	95	6.0	4.4	11.0	5.8	4.9	11.0
2015	1,400	711	558	124	6.2	4.4	11.4	5.9	NA	NA
2016	1,380	694	575	102	6.1	4.3	11.6	5.9	NA	NA
2017	1,355	696	536	115	6.1	4.4	10.8	5.8	NA	NA
2018	1,334	677	547	103	6.0	4.3	11.3	5.7	NA	NA
2019	1,328	682	524	110	6.0	4.4	10.9	5.6	NA	NA
2020	1,213	627	491	88	5.8	4.2	10.7	NA	NA	NA
2021	1,267	638	530	91	5.9	4.2	11.5	NA	NA	NA

* Infant deaths based on race of decedent, live births based on race of mother. Race is regardless of ethnicity.

** NA denotes data are not available from NCHS.

GRAPH F-3: RESIDENT INFANT DEATH RATES PER 1,000 LIVE BIRTHS, BY RACE*, FLORIDA AND UNITED STATES, 2011-2021

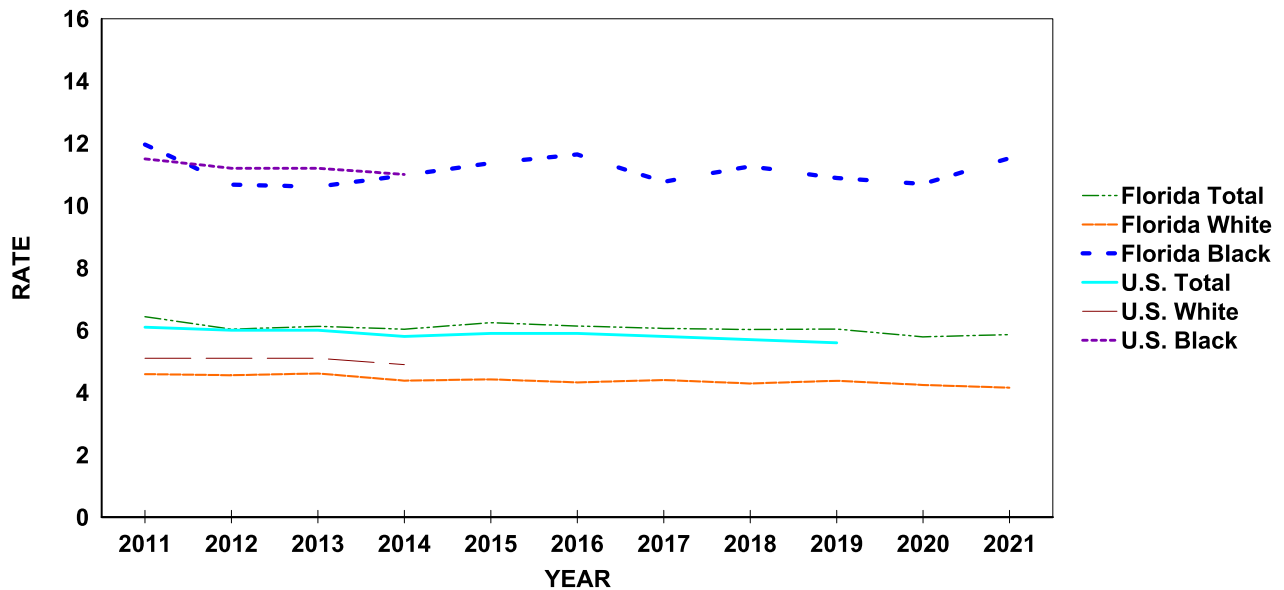

* Regardless of ethnicity.

TABLE F-1: RESIDENT AND RECORDED FETAL DEATHS (OF 20 OR MORE WEEKS GESTATION) AND RATES PER 1,000 LIVE BIRTHS AND FETAL DEATHS, BY RACE* OF MOTHER, BY COUNTY, FLORIDA, 2021

	RESIDENT FETAL DEATHS NUMBERS					RATES		
	TOTAL	WHITE	BLACK	OTHER	UNK	TOTAL	WHITE	BLACK
FLORIDA	1572	854	560	103	55	7.2	5.5	12.0
ALACHUA	27	12	13	2	0	10.4	7.5	16.1
BAKER	0	0	0	0	0	0.0	0.0	0.0
BAY	17	9	7	1	0	8.0	5.8	21.2
BRADFORD	4	2	2	0	0	13.1	8.2	36.4
BREVARD	35	26	6	1	2	6.9	6.7	7.3
BROWARD	144	39	88	8	9	7.0	3.5	11.4
CALHOUN	0	0	0	0	0	0.0	0.0	0.0
CHARLOTTE	8	5	2	1	0	7.2	5.1	22.0
CITRUS	8	8	0	0	0	7.7	8.2	0.0
CLAY	9	8	1	0	0	4.0	4.7	2.9
COLLIER	30	18	10	2	0	9.3	6.8	24.6
COLUMBIA	7	6	0	1	0	9.5	10.8	0.0
MIAMI-DADE	204	109	65	7	23	7.2	4.8	13.3
DESOTO	2	0	2	0	0	5.0	0.0	57.1
DIXIE	2	2	0	0	0	12.1	13.2	0.0
DUVAL	95	26	57	7	5	7.5	3.7	13.0
ESCAMBIA	21	7	11	2	1	5.5	3.0	9.4
FLAGLER	7	6	1	0	0	8.4	9.0	9.4
FRANKLIN	2	2	0	0	0	22.7	25.0	0.0
GADSDEN	6	0	5	1	0	12.0	0.0	17.1
GILCHRIST	0	0	0	0	0	0.0	0.0	0.0
GLADES	1	1	0	0	0	15.9	19.2	0.0
GULF	0	0	0	0	0	0.0	0.0	0.0
HAMILTON	1	0	1	0	0	6.6	0.0	20.0
HARDEE	1	0	1	0	0	3.0	0.0	40.0
HENDRY	1	0	1	0	0	1.9	0.0	17.2
HERNANDO	11	11	0	0	0	6.8	7.9	0.0
HIGHLANDS	9	5	4	0	0	10.6	7.4	28.8
HILLSBOROUGH	115	58	43	13	1	6.7	4.9	11.1
HOLMES	0	0	0	0	0	0.0	0.0	0.0
INDIAN RIVER	5	2	3	0	0	4.0	2.1	17.1
JACKSON	5	3	2	0	0	11.2	9.2	20.2
JEFFERSON	2	2	0	0	0	15.0	25.3	0.0
LAFAYETTE	1	1	0	0	0	15.6	17.5	0.0
LAKE	39	29	9	0	1	11.1	10.9	17.8
LEE	51	41	9	1	0	7.0	6.8	8.6
LEON	20	7	12	1	0	7.1	5.1	9.9
LEVY	5	5	0	0	0	12.6	15.0	0.0
LIBERTY	1	1	0	0	0	13.9	16.7	0.0
MADISON	0	0	0	0	0	0.0	0.0	0.0
MANATEE	25	16	6	3	0	6.9	5.8	13.2
MARION	28	18	9	1	0	7.8	6.5	13.9
MARTIN	6	5	1	0	0	4.8	4.7	10.8
MONROE	5	3	2	0	0	7.1	5.6	16.3
NASSAU	5	5	0	0	0	5.9	6.7	0.0
OKALOOSA	9	4	1	4	0	3.3	1.9	3.6
OKEECHOBEE	1	1	0	0	0	1.8	2.0	0.0
ORANGE	123	48	56	10	9	7.6	4.8	13.5
OSCEOLA	40	36	4	0	0	8.4	10.5	6.6
PALM BEACH	106	48	51	7	0	7.3	5.1	12.9
PASCO	40	29	4	7	0	7.5	6.5	8.3
PINELLAS	60	36	16	7	1	8.1	6.7	12.6
POLK	73	53	15	5	0	8.5	8.6	9.0
PUTNAM	7	5	1	1	0	8.6	8.3	5.6
SAINT JOHNS	8	7	1	0	0	3.4	3.4	7.3
SAINT LUCIE	26	16	10	0	0	7.7	7.2	10.1
SANTA ROSA	6	5	0	1	0	2.9	2.8	0.0
SARASOTA	22	15	6	1	0	7.5	6.0	25.4
SEMINOLE	22	11	7	4	0	4.8	3.4	9.5
SUMTER	6	3	3	0	0	11.4	7.0	49.2
SUWANNEE	3	3	0	0	0	6.9	8.0	0.0
TAYLOR	2	2	0	0	0	8.8	11.1	0.0
UNION	1	0	1	0	0	6.6	0.0	52.6
VOLUSIA	41	26	9	4	2	8.3	6.9	11.2
WAKULLA	6	6	0	0	0	17.7	20.6	0.0
WALTON	3	2	1	0	0	3.3	2.4	24.4
WASHINGTON	0	0	0	0	0	0.0	0.0	0.0

---- Indicates that no fetal deaths nor live births occurred for the race group in the county, therefore a rate could not be calculated.

* Regardless of ethnicity.

TABLE F-1 (Cont.): RESIDENT AND RECORDED FETAL DEATHS (OF 20 OR MORE WEEKS GESTATION) AND RATES PER 1,000 LIVE BIRTHS AND FETAL DEATHS, BY RACE* OF MOTHER, BY COUNTY, FLORIDA, 2021

	RECORDED FETAL DEATHS NUMBERS					RATES		
	TOTAL	WHITE	BLACK	OTHER	UNK	TOTAL	WHITE	BLACK
FLORIDA	1616	878	572	105	61	7.4	5.7	12.3
ALACHUA	63	38	21	4	0	9.8	8.1	14.6
BAKER	0	0	0	0	0	0.0	0.0	----
BAY	22	12	9	1	0	8.4	6.1	23.7
BRADFORD	0	0	0	0	0	0.0	0.0	----
BREVARD	28	19	7	1	1	5.8	5.2	9.3
BROWARD	165	47	98	12	8	7.5	3.9	11.6
CALHOUN	0	0	0	0	0	----	----	----
CHARLOTTE	11	7	3	1	0	11.3	8.5	34.1
CITRUS	3	3	0	0	0	4.5	4.9	0.0
CLAY	18	10	8	0	0	6.5	5.3	11.6
COLLIER	23	11	11	1	0	6.7	3.8	27.0
COLUMBIA	1	1	0	0	0	21.3	27.8	0.0
MIAMI-DADE	189	103	53	5	28	7.3	4.9	13.3
DESOTO	0	0	0	0	0	0.0	0.0	----
DIXIE	0	0	0	0	0	0.0	0.0	----
DUVAL	96	29	55	7	5	6.5	3.2	12.8
ESCAMBIA	32	14	12	4	2	5.4	3.4	9.4
FLAGLER	0	0	0	0	0	0.0	0.0	0.0
FRANKLIN	1	1	0	0	0	1,000.0	1,000.0	----
GADSDEN	0	0	0	0	0	0.0	0.0	0.0
GILCHRIST	0	0	0	0	0	0.0	0.0	----
GLADES	0	0	0	0	0	----	----	----
GULF	0	0	0	0	0	----	----	----
HAMILTON	0	0	0	0	0	0.0	0.0	0.0
HARDEE	0	0	0	0	0	0.0	0.0	----
HENDRY	0	0	0	0	0	0.0	0.0	0.0
HERNANDO	12	11	1	0	0	6.4	6.7	8.6
HIGHLANDS	9	6	3	0	0	9.0	7.2	22.2
HILLSBOROUGH	145	82	47	15	1	7.5	6.1	11.2
HOLMES	0	0	0	0	0	0.0	0.0	----
INDIAN RIVER	4	2	2	0	0	3.8	2.5	12.5
JACKSON	5	3	2	0	0	14.0	11.8	26.7
JEFFERSON	0	0	0	0	0	0.0	0.0	----
LAFAYETTE	0	0	0	0	0	----	----	----
LAKE	20	13	6	0	1	8.0	7.2	14.4
LEE	55	46	8	1	0	7.3	7.3	7.7
LEON	36	16	18	2	0	8.4	6.9	10.4
LEVY	0	0	0	0	0	0.0	0.0	----
LIBERTY	0	0	0	0	0	----	----	----
MADISON	0	0	0	0	0	----	----	----
MANATEE	22	13	6	3	0	9.4	7.6	21.0
MARION	23	16	7	0	0	9.1	8.3	15.2
MARTIN	6	6	0	0	0	8.7	11.2	0.0
MONROE	3	1	2	0	0	6.1	2.9	18.5
NASSAU	3	3	0	0	0	9.4	11.1	0.0
OKALOOSA	6	2	1	3	0	3.0	1.3	4.7
OKEECHOBEE	0	0	0	0	0	0.0	0.0	0.0
ORANGE	190	97	70	13	10	8.1	6.1	13.8
OSCEOLA	49	44	3	1	1	10.0	13.6	4.8
PALM BEACH	125	58	58	8	1	7.3	5.1	13.2
PASCO	20	14	2	4	0	6.3	5.4	6.8
PINELLAS	67	44	15	7	1	7.8	7.0	11.1
POLK	48	33	12	3	0	7.6	7.0	9.9
PUTNAM	2	1	0	1	0	142.9	111.1	0.0
SAINT JOHNS	5	5	0	0	0	3.3	3.9	0.0
SAINT LUCIE	26	14	11	1	0	7.6	5.9	12.3
SANTA ROSA	0	0	0	0	0	0.0	0.0	0.0
SARASOTA	24	15	8	1	0	5.5	4.1	18.7
SEMINOLE	16	10	3	3	0	5.9	5.6	5.5
SUMTER	0	0	0	0	0	0.0	0.0	0.0
SUWANNEE	0	0	0	0	0	0.0	0.0	----
TAYLOR	0	0	0	0	0	0.0	0.0	----
UNION	0	0	0	0	0	0.0	0.0	----
VOLUSIA	37	23	9	3	2	9.5	7.9	13.2
WAKULLA	1	1	0	0	0	1,000.0	1,000.0	----
WALTON	5	4	1	0	0	3.3	3.0	11.2
WASHINGTON	0	0	0	0	0	0.0	0.0	----

---- Indicates that no fetal deaths nor live births occurred for the race group in the county, therefore a rate could not be calculated.

* Regardless of ethnicity.

TABLE F-2: RESIDENT FETAL DEATHS AND RATE PER 1,000 LIVE BIRTHS AND FETAL DEATHS BY HISPANIC OR HAITIAN ORIGIN* OF MOTHER, BY COUNTY, FLORIDA, 2021

	NUMBERS									RATE
	HISPANIC ORIGIN									TOTAL HISPANIC
	TOTAL	TOTAL			PUERTO		OTHER/UNK		NON-HISPANIC/ NON-HAITIAN	
FLORIDA	1,572	411	58	107	83	163	87	966	108	5.9
ALACHUA	27	2	0	2	0	0	0	25	0	7.2
BAKER	0	0	0	0	0	0	0	0	0	0.0
BAY	17	2	1	0	0	1	0	15	0	7.0
BRADFORD	4	0	0	0	0	0	0	4	0	0.0
BREVARD	35	3	0	1	1	1	1	28	3	3.8
BROWARD	144	30	2	5	6	17	21	75	18	4.4
CALHOUN	0	0	0	0	0	0	0	0	0	0.0
CHARLOTTE	8	1	0	0	0	1	1	5	1	7.1
CITRUS	8	1	0	0	1	0	0	7	0	12.2
CLAY	9	1	0	1	0	0	0	8	0	4.0
COLLIER	30	15	5	0	2	8	7	4	4	9.5
COLUMBIA	7	2	1	1	0	0	0	5	0	37.0
MIAMI-DADE	204	101	3	7	46	45	16	58	29	5.3
DESOTO	2	0	0	0	0	0	0	2	0	0.0
DIXIE	2	0	0	0	0	0	0	2	0	0.0
DUVAL	95	13	1	6	3	3	0	74	8	6.8
ESCAMBIA	21	2	0	0	0	2	0	18	1	6.2
FLAGLER	7	1	0	0	0	1	0	6	0	9.3
FRANKLIN	2	0	0	0	0	0	0	2	0	0.0
GADSDEN	6	1	0	0	0	1	0	4	1	10.1
GILCHRIST	0	0	0	0	0	0	0	0	0	0.0
GLADES	1	0	0	0	0	0	0	1	0	0.0
GULF	0	0	0	0	0	0	0	0	0	0.0
HAMILTON	1	0	0	0	0	0	0	1	0	0.0
HARDEE	1	0	0	0	0	0	1	0	0	0.0
HENDRY	1	0	0	0	0	0	0	1	0	0.0
HERNANDO	11	2	0	1	1	0	0	9	0	6.0
HIGHLANDS	9	3	1	2	0	0	0	6	0	10.7
HILLSBOROUGH	115	36	6	12	6	12	3	73	3	6.0
HOLMES	0	0	0	0	0	0	0	0	0	0.0
INDIAN RIVER	5	0	0	0	0	0	0	4	1	0.0
JACKSON	5	0	0	0	0	0	0	4	1	0.0
JEFFERSON	2	1	1	0	0	0	0	1	0	142.9
LAFAYETTE	1	1	1	0	0	0	0	0	0	100.0
LAKE	39	7	0	2	0	5	0	30	2	8.8
LEE	51	18	3	2	4	9	4	26	3	6.6
LEON	20	0	0	0	0	0	0	20	0	0.0
LEVY	5	0	0	0	0	0	0	5	0	0.0
LIBERTY	1	0	0	0	0	0	0	1	0	0.0
MADISON	0	0	0	0	0	0	0	0	0	0.0
MANATEE	25	8	5	0	0	3	0	17	0	7.3
MARION	28	6	1	5	0	0	0	21	1	8.1
MARTIN	6	2	0	0	0	2	0	4	0	4.9
MONROE	5	2	1	0	1	0	2	1	0	9.5
NASSAU	5	1	0	0	0	1	0	4	0	18.9
OKALOOSA	9	2	1	0	0	1	0	7	0	4.4
OKEECHOBEE	1	1	1	0	0	0	0	0	0	4.9
ORANGE	123	37	4	17	1	15	7	61	18	6.3
OSCEOLA	40	27	0	20	1	6	0	12	1	9.8
PALM BEACH	106	24	5	3	3	13	17	61	4	5.0
PASCO	40	6	2	2	0	2	1	33	0	5.1
PINELLAS	60	6	2	0	0	4	0	53	1	5.6
POLK	73	20	7	10	1	2	1	52	0	6.9
PUTNAM	7	2	0	0	0	2	0	4	1	15.0
SAINT JOHNS	8	1	0	1	0	0	0	7	0	5.2
SAINT LUCIE	26	8	3	1	1	3	2	16	0	8.9
SANTA ROSA	6	0	0	0	0	0	0	6	0	0.0
SARASOTA	22	3	1	1	1	0	1	18	0	5.8
SEMINOLE	22	7	0	4	2	1	0	13	2	5.9
SUMTER	6	0	0	0	0	0	1	5	0	0.0
SUWANNEE	3	2	0	0	2	0	0	1	0	28.2
TAYLOR	2	0	0	0	0	0	0	2	0	0.0
UNION	1	0	0	0	0	0	0	1	0	0.0
VOLUSIA	41	3	0	1	0	2	1	34	3	3.1
WAKULLA	6	0	0	0	0	0	0	5	1	0.0
WALTON	3	0	0	0	0	0	0	3	0	0.0
WASHINGTON	0	0	0	0	0	0	0	0	0	0.0

* Regardless of race.

TABLE F-3: RESIDENT FETAL DEATHS BY AGE OF MOTHER, BY COUNTY, FLORIDA, 2021

	AGE OF MOTHER														
	TOTAL	<13	13	14	15	16	17	18	19	20-24	25-29	30-34	35-44	45+	UNK
FLORIDA	1,572	0	1	1	3	7	15	21	39	280	391	420	363	11	20
ALACHUA	27	0	0	0	0	0	0	0	1	7	4	11	4	0	0
BAKER	0	0	0	0	0	0	0	0	0	0	0	0	0	0	0
BAY	17	0	0	0	0	0	0	0	0	3	6	8	0	0	0
BRADFORD	4	0	0	0	0	0	0	0	0	0	2	1	1	0	0
BREVARD	35	0	0	0	0	0	0	0	1	5	5	12	12	0	0
BROWARD	144	0	0	0	0	0	1	0	2	18	32	44	35	5	7
CALHOUN	0	0	0	0	0	0	0	0	0	0	0	0	0	0	0
CHARLOTTE	8	0	0	0	0	0	0	0	0	1	5	0	2	0	0
CITRUS	8	0	0	0	0	0	1	0	0	2	0	5	0	0	0
CLAY	9	0	0	0	0	0	0	0	0	2	1	3	3	0	0
COLLIER	30	0	1	0	0	0	1	0	0	5	10	5	8	0	0
COLUMBIA	7	0	0	0	0	1	0	0	1	2	2	1	0	0	0
MIAMI-DADE	204	0	0	0	0	1	3	2	5	34	39	54	62	1	3
DESOTO	2	0	0	0	0	0	0	0	0	0	1	1	0	0	0
DIXIE	2	0	0	0	1	0	0	0	0	0	0	1	0	0	0
DUVAL	95	0	0	0	0	0	2	2	4	20	24	23	15	0	5
ESCAMBIA	21	0	0	0	0	0	0	0	0	3	8	7	3	0	0
FLAGLER	7	0	0	0	0	0	0	1	0	1	2	1	2	0	0
FRANKLIN	2	0	0	0	0	0	0	1	0	0	1	0	0	0	0
GADSDEN	6	0	0	0	0	0	0	0	0	1	2	1	2	0	0
GILCHRIST	0	0	0	0	0	0	0	0	0	0	0	0	0	0	0
GLADES	1	0	0	0	0	0	0	0	0	1	0	0	0	0	0
GULF	0	0	0	0	0	0	0	0	0	0	0	0	0	0	0
HAMILTON	1	0	0	0	0	0	0	0	0	0	0	1	0	0	0
HARDEE	1	0	0	0	0	0	0	0	0	0	1	0	0	0	0
HENDRY	1	0	0	0	0	0	0	0	0	0	1	0	0	0	0
HERNANDO	11	0	0	0	0	0	0	0	0	3	2	4	2	0	0
HIGHLANDS	9	0	0	0	0	0	0	0	0	1	5	3	0	0	0
HILLSBOROUGH	115	0	0	0	1	1	1	1	3	20	22	31	32	3	0
HOLMES	0	0	0	0	0	0	0	0	0	0	0	0	0	0	0
INDIAN RIVER	5	0	0	0	0	0	0	1	0	1	1	1	1	0	0
JACKSON	5	0	0	0	0	0	0	0	1	2	0	1	1	0	0
JEFFERSON	2	0	0	0	0	0	0	0	0	0	0	1	1	0	0
LAFAYETTE	1	0	0	0	0	0	0	0	0	0	0	1	0	0	0
LAKE	39	0	0	0	0	0	0	0	1	8	14	9	6	0	1
LEE	51	0	0	0	0	0	2	0	1	8	13	21	6	0	0
LEON	20	0	0	0	0	0	1	0	1	2	7	6	3	0	0
LEVY	5	0	0	0	0	0	0	0	0	0	1	1	3	0	0
LIBERTY	1	0	0	0	0	0	0	0	0	1	0	0	0	0	0
MADISON	0	0	0	0	0	0	0	0	0	0	0	0	0	0	0
MANATEE	25	0	0	0	0	0	0	0	0	6	7	6	5	1	0
MARION	28	0	0	0	0	0	0	1	0	9	8	6	4	0	0
MARTIN	6	0	0	0	0	0	0	0	0	1	2	1	2	0	0
MONROE	5	0	0	0	0	0	0	0	0	3	0	2	0	0	0
NASSAU	5	0	0	0	0	0	0	0	0	1	1	3	0	0	0
OKALOOSA	9	0	0	0	0	0	0	0	0	2	1	2	3	1	0
OKEECHOBEE	1	0	0	0	0	0	0	0	0	0	0	1	0	0	0
ORANGE	123	0	0	1	0	2	2	4	2	17	31	32	32	0	0
OSCEOLA	40	0	0	0	0	0	0	0	0	12	13	7	8	0	0
PALM BEACH	106	0	0	0	0	0	0	1	3	15	27	23	36	0	1
PASCO	40	0	0	0	0	0	0	0	1	6	14	12	7	0	0
PINELLAS	60	0	0	0	0	0	1	1	2	6	14	17	19	0	0
POLK	73	0	0	0	1	0	0	1	1	18	21	17	14	0	0
PUTNAM	7	0	0	0	0	0	0	1	0	5	1	0	0	0	0
SAINT JOHNS	8	0	0	0	0	0	0	0	1	0	2	4	1	0	0
SAINT LUCIE	26	0	0	0	0	1	0	2	0	4	5	2	12	0	0
SANTA ROSA	6	0	0	0	0	0	0	0	1	0	3	2	0	0	0
SARASOTA	22	0	0	0	0	0	0	0	0	7	4	4	7	0	0
SEMINOLE	22	0	0	0	0	0	0	1	1	6	8	5	1	0	0
SUMTER	6	0	0	0	0	0	0	0	0	2	2	2	0	0	0
SUWANNEE	3	0	0	0	0	0	0	0	0	1	1	1	0	0	0
TAYLOR	2	0	0	0	0	0	0	0	0	0	2	0	0	0	0
UNION	1	0	0	0	0	0	0	0	0	1	0	0	0	0	0
VOLUSIA	41	0	0	0	0	0	0	1	5	6	12	10	5	0	2
WAKULLA	6	0	0	0	0	1	0	0	1	1	1	0	2	0	0
WALTON	3	0	0	0	0	0	0	0	0	0	0	3	0	0	0
WASHINGTON	0	0	0	0	0	0	0	0	0	0	0	0	0	0	0

TABLE F-4: RESIDENT AND RECORDED NEONATAL DEATHS (UNDER 28 DAYS) AND RATES PER 1,000 LIVE BIRTHS, BY RACE*, BY COUNTY, FLORIDA, 2021

	RESIDENT NEONATAL DEATHS					RATES		
	NUMBERS					TOTAL	WHITE	BLACK
	TOTAL	WHITE	BLACK	OTHER	UNK			
FLORIDA	844	442	335	60	7	3.9	2.9	7.3
ALACHUA	21	11	8	2	0	8.1	6.9	10.1
BAKER	0	0	0	0	0	0.0	0.0	0.0
BAY	16	11	3	2	0	7.6	7.1	9.3
BRADFORD	0	0	0	0	0	0.0	0.0	0.0
BREVARD	20	14	5	1	0	3.9	3.6	6.1
BROWARD	68	20	43	5	0	3.3	1.8	5.6
CALHOUN	1	1	0	0	0	7.0	7.8	0.0
CHARLOTTE	4	3	1	0	0	3.6	3.1	11.2
CITRUS	7	5	2	0	0	6.8	5.2	90.9
CLAY	7	6	1	0	0	3.2	3.6	2.9
COLLIER	12	7	4	0	1	3.7	2.6	10.1
COLUMBIA	7	5	0	2	0	9.6	9.1	0.0
MIAMI-DADE	79	44	30	5	0	2.8	2.0	6.2
DESOTO	2	1	1	0	0	5.0	2.9	30.3
DIXIE	0	0	0	0	0	0.0	0.0	0.0
DUVAL	53	16	30	6	1	4.2	2.3	6.9
ESCAMBIA	15	5	8	2	0	3.9	2.1	6.9
FLAGLER	4	4	0	0	0	4.8	6.1	0.0
FRANKLIN	0	0	0	0	0	0.0	0.0	0.0
GADSDEN	2	0	2	0	0	4.0	0.0	6.9
GILCHRIST	0	0	0	0	0	0.0	0.0	0.0
GLADES	1	0	1	0	0	16.1	0.0	166.7
GULF	1	1	0	0	0	8.8	10.8	0.0
HAMILTON	0	0	0	0	0	0.0	0.0	0.0
HARDEE	3	3	0	0	0	9.0	10.2	0.0
HENDRY	5	5	0	0	0	9.3	10.7	0.0
HERNANDO	6	5	1	0	0	3.7	3.6	8.4
HIGHLANDS	2	1	1	0	0	2.4	1.5	7.4
HILLSBOROUGH	84	40	38	6	0	4.9	3.4	9.9
HOLMES	1	1	0	0	0	4.6	5.1	0.0
INDIAN RIVER	10	6	2	2	0	8.0	6.3	11.6
JACKSON	1	1	0	0	0	2.3	3.1	0.0
JEFFERSON	0	0	0	0	0	0.0	0.0	0.0
LAFAYETTE	0	0	0	0	0	0.0	0.0	0.0
LAKE	9	6	3	0	0	2.6	2.3	6.0
LEE	30	20	9	1	0	4.2	3.3	8.7
LEON	24	5	17	2	0	8.6	3.6	14.1
LEVY	1	0	1	0	0	2.6	0.0	20.8
LIBERTY	0	0	0	0	0	0.0	0.0	0.0
MADISON	3	2	1	0	0	18.3	21.5	14.7
MANATEE	19	14	4	1	0	5.3	5.1	8.9
MARION	14	11	2	1	0	3.9	4.0	3.1
MARTIN	0	0	0	0	0	0.0	0.0	0.0
MONROE	2	1	1	0	0	2.9	1.9	8.3
NASSAU	1	1	0	0	0	1.2	1.3	0.0
OKALOOSA	15	11	1	2	1	5.6	5.1	3.6
OKEECHOBEE	2	0	2	0	0	3.6	0.0	60.6
ORANGE	61	22	30	5	4	3.8	2.2	7.3
OSCEOLA	15	11	4	0	0	3.2	3.3	6.6
PALM BEACH	46	18	28	0	0	3.2	1.9	7.2
PASCO	12	7	2	3	0	2.3	1.6	4.2
PINELLAS	36	18	15	3	0	4.9	3.4	11.9
POLK	38	20	15	3	0	4.5	3.3	9.1
PUTNAM	4	1	3	0	0	4.9	1.7	17.0
SAINT JOHNS	9	5	2	2	0	3.8	2.4	14.7
SAINT LUCIE	9	4	5	0	0	2.7	1.8	5.1
SANTA ROSA	6	5	0	1	0	2.9	2.8	0.0
SARASOTA	13	10	2	1	0	4.5	4.0	8.7
SEMINOLE	12	8	4	0	0	2.6	2.5	5.5
SUMTER	1	1	0	0	0	1.9	2.4	0.0
SUWANNEE	3	3	0	0	0	6.9	8.0	0.0
TAYLOR	0	0	0	0	0	0.0	0.0	0.0
UNION	0	0	0	0	0	0.0	0.0	0.0
VOLUSIA	16	14	1	1	0	3.3	3.7	1.3
WAKULLA	4	4	0	0	0	12.0	14.0	0.0
WALTON	3	2	1	0	0	3.3	2.4	25.0
WASHINGTON	3	1	1	1	0	12.4	5.1	40.0

* Rates based on neonatal deaths by race of decedent, live births by race of mother. Race is regardless of ethnicity.

---- Indicates that no neonatal deaths nor live births occurred for the race group in the county, therefore a rate could not be calculated.

TABLE F-4 (Cont.): RESIDENT AND RECORDED NEONATAL DEATHS (UNDER 28 DAYS) AND RATES PER 1,000 LIVE BIRTHS, BY RACE*, BY COUNTY, FLORIDA, 2021

	RECORDED NEONATAL DEATHS					RATES		
	NUMBERS					TOTAL	WHITE	BLACK
	TOTAL	WHITE	BLACK	OTHER	UNK			
FLORIDA	853	443	343	60	7	3.9	2.9	7.4
ALACHUA	53	33	15	5	0	8.3	7.1	10.6
BAKER	0	0	0	0	0	0.0	0.0	----
BAY	18	11	4	3	0	6.9	5.6	10.8
BRADFORD	0	0	0	0	0	0.0	0.0	----
BREVARD	3	2	1	0	0	0.6	0.5	1.3
BROWARD	82	24	51	7	0	3.8	2.0	6.1
CALHOUN	0	0	0	0	0	----	----	----
CHARLOTTE	3	2	0	1	0	3.1	2.5	0.0
CITRUS	2	2	0	0	0	3.0	3.3	0.0
CLAY	3	1	2	0	0	1.1	0.5	2.9
COLLIER	7	5	1	0	1	2.0	1.7	2.5
COLUMBIA	1	1	0	0	0	21.7	28.6	0.0
MIAMI-DADE	78	45	29	4	0	3.0	2.1	7.4
DESOTO	0	0	0	0	0	0.0	0.0	----
DIXIE	0	0	0	0	0	0.0	0.0	----
DUVAL	68	27	33	7	1	4.6	3.0	7.8
ESCAMBIA	30	15	10	5	0	5.1	3.6	7.9
FLAGLER	0	0	0	0	0	0.0	0.0	0.0
FRANKLIN	0	0	0	0	0	----	----	----
GADSDEN	1	0	1	0	0	166.7	0.0	333.3
GILCHRIST	0	0	0	0	0	0.0	0.0	----
GLADES	0	0	0	0	0	----	----	----
GULF	0	0	0	0	0	----	----	----
HAMILTON	0	0	0	0	0	0.0	0.0	0.0
HARDEE	1	1	0	0	0	250.0	250.0	----
HENDRY	0	0	0	0	0	0.0	0.0	0.0
HERNANDO	2	1	1	0	0	1.1	0.6	8.7
HIGHLANDS	2	1	1	0	0	2.0	1.2	7.6
HILLSBOROUGH	121	66	44	11	0	6.3	4.9	10.6
HOLMES	0	0	0	0	0	0.0	0.0	----
INDIAN RIVER	8	5	1	2	0	7.6	6.4	6.3
JACKSON	2	1	1	0	0	5.7	4.0	13.7
JEFFERSON	0	0	0	0	0	0.0	0.0	----
LAFAYETTE	0	0	0	0	0	----	----	----
LAKE	0	0	0	0	0	0.0	0.0	0.0
LEE	35	24	10	1	0	4.7	3.9	9.7
LEON	21	5	14	2	0	5.0	2.2	8.2
LEVY	0	0	0	0	0	0.0	0.0	----
LIBERTY	0	0	0	0	0	----	----	----
MADISON	0	0	0	0	0	----	----	----
MANATEE	6	5	1	0	0	2.6	2.9	3.6
MARION	7	5	2	0	0	2.8	2.6	4.4
MARTIN	1	1	0	0	0	1.5	1.9	0.0
MONROE	2	1	1	0	0	4.1	2.9	9.4
NASSAU	0	0	0	0	0	0.0	0.0	0.0
OKALOOSA	3	2	0	0	1	1.5	1.3	0.0
OKEECHOBEE	0	0	0	0	0	0.0	0.0	0.0
ORANGE	151	88	52	7	4	6.5	5.6	10.4
OSCEOLA	11	5	6	0	0	2.3	1.6	9.7
PALM BEACH	41	14	27	0	0	2.4	1.2	6.2
PASCO	6	2	3	1	0	1.9	0.8	10.2
PINELLAS	34	18	16	0	0	4.0	2.9	11.9
POLK	13	6	5	2	0	2.1	1.3	4.2
PUTNAM	0	0	0	0	0	0.0	0.0	0.0
SAINT JOHNS	2	2	0	0	0	1.3	1.6	0.0
SAINT LUCIE	9	3	5	1	0	2.7	1.3	5.6
SANTA ROSA	2	2	0	0	0	4.9	5.6	0.0
SARASOTA	15	9	5	1	0	3.5	2.5	11.9
SEMINOLE	2	1	1	0	0	0.7	0.6	1.8
SUMTER	0	0	0	0	0	0.0	0.0	0.0
SUWANNEE	1	1	0	0	0	47.6	50.0	----
TAYLOR	0	0	0	0	0	0.0	0.0	----
UNION	0	0	0	0	0	0.0	0.0	----
VOLUSIA	4	4	0	0	0	1.0	1.4	0.0
WAKULLA	0	0	0	0	0	----	----	----
WALTON	2	2	0	0	0	1.3	1.5	0.0
WASHINGTON	0	0	0	0	0	0.0	0.0	----

* Rates based on neonatal deaths by race of decedent, live births by race of mother. Race is regardless of ethnicity.

---- Indicates that no neonatal deaths nor live births occurred for the race group in the county, therefore a rate could not be calculated.

TABLE F-5: RESIDENT AND RECORDED INFANT DEATHS (UNDER 1 YEAR) AND RATES PER 1,000 LIVE BIRTHS, BY RACE*, BY COUNTY, FLORIDA, 2021

	RESIDENT INFANT DEATHS					RATES		
	NUMBERS							
	TOTAL	WHITE	BLACK	OTHER	UNK	TOTAL	WHITE	BLACK
FLORIDA	1267	638	530	91	8	5.9	4.2	11.5
ALACHUA	27	13	11	3	0	10.5	8.2	13.9
BAKER	0	0	0	0	0	0.0	0.0	0.0
BAY	25	15	7	3	0	11.9	9.7	21.7
BRADFORD	0	0	0	0	0	0.0	0.0	0.0
BREVARD	31	18	11	2	0	6.1	4.7	13.5
BROWARD	107	32	68	7	0	5.3	2.9	8.9
CALHOUN	1	1	0	0	0	7.0	7.8	0.0
CHARLOTTE	5	4	1	0	0	4.5	4.1	11.2
CITRUS	8	6	2	0	0	7.7	6.2	90.9
CLAY	12	9	3	0	0	5.4	5.4	8.7
COLLIER	15	9	5	0	1	4.7	3.4	12.6
COLUMBIA	9	7	0	2	0	12.3	12.7	0.0
MIAMI-DADE	112	64	43	5	0	4.0	2.9	8.9
DESOTO	4	2	2	0	0	10.0	5.9	60.6
DIXIE	1	1	0	0	0	6.1	6.7	0.0
DUVAL	85	22	52	10	1	6.7	3.1	12.0
ESCAMBIA	30	10	17	3	0	7.9	4.2	14.7
FLAGLER	5	5	0	0	0	6.1	7.6	0.0
FRANKLIN	0	0	0	0	0	0.0	0.0	0.0
GADSDEN	4	0	4	0	0	8.1	0.0	13.9
GILCHRIST	0	0	0	0	0	0.0	0.0	0.0
GLADES	1	0	1	0	0	16.1	0.0	166.7
GULF	1	1	0	0	0	8.8	10.8	0.0
HAMILTON	2	0	2	0	0	13.3	0.0	40.8
HARDEE	3	3	0	0	0	9.0	10.2	0.0
HENDRY	8	6	2	0	0	14.8	12.9	35.1
HERNANDO	11	10	1	0	0	6.8	7.2	8.4
HIGHLANDS	5	2	3	0	0	6.0	3.0	22.2
HILLSBOROUGH	121	55	56	10	0	7.0	4.7	14.6
HOLMES	1	1	0	0	0	4.6	5.1	0.0
INDIAN RIVER	15	8	5	2	0	12.0	8.4	29.1
JACKSON	2	2	0	0	0	4.5	6.2	0.0
JEFFERSON	1	0	1	0	0	7.6	0.0	19.2
LAFAYETTE	1	0	1	0	0	15.9	0.0	142.9
LAKE	14	9	4	1	0	4.0	3.4	8.0
LEE	49	30	16	3	0	6.8	5.0	15.4
LEON	30	7	20	3	0	10.8	5.1	16.6
LEVY	2	1	1	0	0	5.1	3.0	20.8
LIBERTY	1	1	0	0	0	14.1	16.9	0.0
MADISON	3	2	1	0	0	18.3	21.5	14.7
MANATEE	24	16	6	2	0	6.7	5.8	13.4
MARION	22	17	4	1	0	6.2	6.2	6.3
MARTIN	2	2	0	0	0	1.6	1.9	0.0
MONROE	2	1	1	0	0	2.9	1.9	8.3
NASSAU	2	2	0	0	0	2.4	2.7	0.0
OKALOOSA	18	12	1	4	1	6.7	5.6	3.6
OKEECHOBEE	4	1	3	0	0	7.2	2.0	90.9
ORANGE	93	43	40	6	4	5.8	4.3	9.8
OSCEOLA	17	12	5	0	0	3.6	3.5	8.3
PALM BEACH	72	28	42	1	1	5.0	3.0	10.8
PASCO	21	13	3	5	0	4.0	2.9	6.3
PINELLAS	44	21	20	3	0	6.0	3.9	15.9
POLK	63	30	28	5	0	7.4	4.9	17.0
PUTNAM	8	4	4	0	0	9.9	6.7	22.7
SAINT JOHNS	17	9	6	2	0	7.2	4.4	44.1
SAINT LUCIE	15	7	7	1	0	4.5	3.2	7.1
SANTA ROSA	8	6	0	2	0	3.9	3.3	0.0
SARASOTA	20	13	6	1	0	6.9	5.3	26.1
SEMINOLE	17	10	7	0	0	3.8	3.1	9.6
SUMTER	1	1	0	0	0	1.9	2.4	0.0
SUWANNEE	3	3	0	0	0	6.9	8.0	0.0
TAYLOR	1	0	1	0	0	4.4	0.0	22.7
UNION	1	0	0	1	0	6.7	0.0	0.0
VOLUSIA	26	21	3	2	0	5.3	5.6	3.8
WAKULLA	4	4	0	0	0	12.0	14.0	0.0
WALTON	5	4	1	0	0	5.5	4.8	25.0
WASHINGTON	4	1	2	1	0	16.6	5.1	80.0

* Rates based on infant deaths by race of decedent, live births by race of mother. Race is regardless of ethnicity.

---- Indicates that no neonatal deaths nor live births occurred for the race group in the county, therefore a rate could not be calculated.

TABLE F-5 (Cont.): RESIDENT AND RECORDED INFANT DEATHS (UNDER 1 YEAR) AND RATES PER 1,000 LIVE BIRTHS, BY RACE*, BY COUNTY, FLORIDA, 2021

	RECORDED INFANT DEATHS					RATES		
	NUMBERS							
	TOTAL	WHITE	BLACK	OTHER	UNK	TOTAL	WHITE	BLACK
FLORIDA	1289	647	542	92	8	6.0	4.2	11.8
ALACHUA	69	41	20	8	0	10.8	8.9	14.1
BAKER	1	1	0	0	0	333.3	333.3	----
BAY	29	16	9	4	0	11.2	8.1	24.3
BRADFORD	0	0	0	0	0	0.0	0.0	----
BREVARD	12	5	6	1	0	2.5	1.4	8.0
BROWARD	118	36	73	9	0	5.4	3.0	8.7
CALHOUN	0	0	0	0	0	----	----	----
CHARLOTTE	3	2	0	1	0	3.1	2.5	0.0
CITRUS	3	3	0	0	0	4.5	4.9	0.0
CLAY	6	2	4	0	0	2.2	1.1	5.9
COLLIER	9	6	2	0	1	2.6	2.1	5.0
COLUMBIA	3	3	0	0	0	65.2	85.7	0.0
MIAMI-DADE	121	69	47	5	0	4.7	3.3	11.9
DESOTO	1	0	1	0	0	333.3	0.0	----
DIXIE	1	1	0	0	0	500.0	1,000.0	----
DUVAL	104	36	57	10	1	7.0	4.0	13.4
ESCAMBIA	46	21	18	7	0	7.9	5.0	14.3
FLAGLER	2	2	0	0	0	100.0	117.6	0.0
FRANKLIN	0	0	0	0	0	----	----	----
GADSDEN	2	0	2	0	0	333.3	0.0	666.7
GILCHRIST	0	0	0	0	0	0.0	0.0	----
GLADES	0	0	0	0	0	----	----	----
GULF	0	0	0	0	0	----	----	----
HAMILTON	1	0	1	0	0	333.3	0.0	1,000.0
HARDEE	1	1	0	0	0	250.0	250.0	----
HENDRY	1	0	1	0	0	500.0	0.0	1,000.0
HERNANDO	3	2	1	0	0	1.6	1.2	8.7
HIGHLANDS	4	2	2	0	0	4.0	2.4	15.2
HILLSBOROUGH	170	92	62	16	0	8.8	6.8	14.9
HOLMES	0	0	0	0	0	0.0	0.0	----
INDIAN RIVER	11	5	4	2	0	10.4	6.4	25.3
JACKSON	2	1	1	0	0	5.7	4.0	13.7
JEFFERSON	0	0	0	0	0	0.0	0.0	----
LAFAYETTE	1	0	1	0	0	----	----	----
LAKE	4	2	1	1	0	1.6	1.1	2.4
LEE	53	33	17	3	0	7.1	5.3	16.5
LEON	28	7	18	3	0	6.6	3.0	10.5
LEVY	0	0	0	0	0	0.0	0.0	----
LIBERTY	1	1	0	0	0	----	----	----
MADISON	0	0	0	0	0	----	----	----
MANATEE	10	7	3	0	0	4.3	4.1	10.7
MARION	12	9	3	0	0	4.8	4.7	6.6
MARTIN	3	3	0	0	0	4.4	5.7	0.0
MONROE	2	1	1	0	0	4.1	2.9	9.4
NASSAU	0	0	0	0	0	0.0	0.0	0.0
OKALOOSA	5	3	0	1	1	2.5	2.0	0.0
OKEECHOBEE	1	1	0	0	0	111.1	166.7	0.0
ORANGE	205	120	73	8	4	8.8	7.6	14.6
OSCEOLA	15	7	7	1	0	3.1	2.2	11.3
PALM BEACH	63	22	41	0	0	3.7	2.0	9.5
PASCO	11	4	5	2	0	3.5	1.5	17.0
PINELLAS	53	28	23	1	1	6.3	4.5	17.2
POLK	29	12	13	4	0	4.6	2.6	10.9
PUTNAM	1	1	0	0	0	83.3	125.0	0.0
SAINT JOHNS	6	4	2	0	0	4.0	3.1	14.0
SAINT LUCIE	14	6	6	2	0	4.1	2.6	6.8
SANTA ROSA	4	3	0	1	0	9.9	8.4	0.0
SARASOTA	21	11	9	1	0	4.8	3.0	21.4
SEMINOLE	6	3	3	0	0	2.2	1.7	5.5
SUMTER	0	0	0	0	0	0.0	0.0	0.0
SUWANNEE	3	1	2	0	0	142.9	50.0	----
TAYLOR	1	0	1	0	0	500.0	0.0	----
UNION	0	0	0	0	0	0.0	0.0	----
VOLUSIA	11	9	1	1	0	2.9	3.1	1.5
WAKULLA	0	0	0	0	0	----	----	----
WALTON	2	2	0	0	0	1.3	1.5	0.0
WASHINGTON	1	0	1	0	0	1,000.0	0.0	----

* Rates based on infant deaths by race of decedent, live births by race of mother. Race is regardless of ethnicity.

---- Indicates that no neonatal deaths nor live births occurred for the race group in the county, therefore a rate could not be calculated.

TABLE F-6: RESIDENT INFANT DEATHS AND RATE PER 1,000 LIVE BIRTHS BY HISPANIC OR HAITIAN ORIGIN*, BY COUNTY, FLORIDA, 2021

	NUMBERS										RATE
	HISPANIC ORIGIN										
	TOTAL	PUERTO			OTHER/UNK			NON-HISPANIC/ NON-HAITIAN			
	HISPANIC	MEXICAN	RICAN	CUBAN	HISPANIC	HAITIAN	NON-HAITIAN	UNK			
FLORIDA	1,267	329	62	85	51	131	64	844	30	4.8	
ALACHUA	27	4	0	0	2	2	0	23	0	14.5	
BAKER	0	0	0	0	0	0	0	0	0	0.0	
BAY	25	3	1	2	0	0	0	22	0	10.6	
BRADFORD	0	0	0	0	0	0	0	0	0	0.0	
BREVARD	31	6	0	3	1	2	2	23	0	7.7	
BROWARD	107	21	1	3	3	14	19	64	3	3.1	
CALHOUN	1	0	0	0	0	0	0	1	0	0.0	
CHARLOTTE	5	0	0	0	0	0	0	5	0	0.0	
CITRUS	8	1	0	1	0	0	0	7	0	12.3	
CLAY	12	1	0	0	1	0	0	11	0	4.0	
COLLIER	15	7	4	0	2	1	5	1	2	4.5	
COLUMBIA	9	2	1	0	0	1	0	7	0	38.5	
MIAMI-DADE	112	56	1	1	25	29	7	48	1	3.0	
DESOTO	4	2	1	0	1	0	0	2	0	10.6	
DIXIE	1	0	0	0	0	0	0	1	0	0.0	
DUVAL	85	16	2	4	1	9	1	67	1	8.4	
ESCAMBIA	30	3	0	2	0	1	0	27	0	9.3	
FLAGLER	5	1	0	0	1	0	0	4	0	9.3	
FRANKLIN	0	0	0	0	0	0	0	0	0	0.0	
GADSDEN	4	0	0	0	0	0	0	4	0	0.0	
GILCHRIST	0	0	0	0	0	0	0	0	0	0.0	
GLADES	1	0	0	0	0	0	0	1	0	0.0	
GULF	1	0	0	0	0	0	0	1	0	0.0	
HAMILTON	2	1	1	0	0	0	0	1	0	47.6	
HARDEE	3	1	1	0	0	0	0	2	0	5.6	
HENDRY	8	3	1	1	0	1	0	5	0	9.1	
HERNANDO	11	3	0	1	0	2	0	8	0	9.0	
HIGHLANDS	5	1	0	1	0	0	0	4	0	3.6	
HILLSBOROUGH	121	35	11	14	3	7	3	82	1	5.9	
HOLMES	1	0	0	0	0	0	0	1	0	0.0	
INDIAN RIVER	15	3	3	0	0	0	2	10	0	10.9	
JACKSON	2	0	0	0	0	0	0	1	1	0.0	
JEFFERSON	1	0	0	0	0	0	0	1	0	0.0	
LAFAYETTE	1	0	0	0	0	0	0	1	0	0.0	
LAKE	14	4	1	2	0	1	1	9	0	5.1	
LEE	49	16	4	2	3	7	2	31	0	5.9	
LEON	30	0	0	0	0	0	0	30	0	0.0	
LEVY	2	0	0	0	0	0	0	2	0	0.0	
LIBERTY	1	0	0	0	0	0	0	1	0	0.0	
MADISON	3	0	0	0	0	0	0	3	0	0.0	
MANATEE	24	15	5	2	1	7	1	8	0	13.8	
MARION	22	5	1	2	0	2	0	16	1	6.8	
MARTIN	2	2	0	0	0	2	0	0	0	4.9	
MONROE	2	0	0	0	0	0	1	1	0	0.0	
NASSAU	2	0	0	0	0	0	0	1	1	0.0	
OKALOOSA	18	8	1	3	0	4	0	9	1	17.8	
OKEECHOBEE	4	1	0	0	0	1	0	3	0	4.9	
ORANGE	93	28	5	12	1	10	4	51	10	4.8	
OSCEOLA	17	7	0	4	0	3	0	9	1	2.6	
PALM BEACH	72	16	0	1	2	13	10	44	2	3.3	
PASCO	21	6	2	3	1	0	0	14	1	5.2	
PINELLAS	44	10	6	0	1	3	1	33	0	9.4	
POLK	63	18	4	9	1	4	2	43	0	6.2	
PUTNAM	8	1	1	0	0	0	0	7	0	7.6	
SAINT JOHNS	17	1	0	1	0	0	0	15	1	5.3	
SAINT LUCIE	15	7	1	2	0	4	1	7	0	7.9	
SANTA ROSA	8	0	0	0	0	0	0	8	0	0.0	
SARASOTA	20	3	1	2	0	0	1	16	0	5.8	
SEMINOLE	17	5	2	2	0	1	0	12	0	4.2	
SUMTER	1	0	0	0	0	0	0	1	0	0.0	
SUWANNEE	3	0	0	0	0	0	0	2	1	0.0	
TAYLOR	1	0	0	0	0	0	0	1	0	0.0	
UNION	1	0	0	0	0	0	0	1	0	0.0	
VOLUSIA	26	5	0	5	0	0	1	19	1	5.1	
WAKULLA	4	0	0	0	0	0	0	4	0	0.0	
WALTON	5	0	0	0	0	0	0	5	0	0.0	
WASHINGTON	4	0	0	0	0	0	0	3	1	0.0	

* Regardless of race.

TABLE F-7: RESIDENT INFANT, NEONATAL AND POST-NEONATAL DEATHS FROM SELECTED CAUSES BY RACE*, FLORIDA, 2021

	TOTAL				WHITE			
	NEONATAL		POST NEO- NATAL	INFANT	NEONATAL		POST NEO- NATAL	
	<1 DAY	1-27 DAYS			<1 DAY	1-27 DAYS		
TOTAL	1,267	416	428	423	638	215	227	196
Intestinal Infectious Disease	1	0	0	1	0	0	0	0
Diarrhea & Gastroenteritis--Infectious Origin	4	0	0	4	0	0	0	0
Tuberculosis	0	0	0	0	0	0	0	0
Tetanus	0	0	0	0	0	0	0	0
Diphtheria	0	0	0	0	0	0	0	0
Whooping Cough	0	0	0	0	0	0	0	0
Meningococcal Infection	0	0	0	0	0	0	0	0
Septicemia	4	0	0	4	2	0	0	2
Congenital Syphilis	0	0	0	0	0	0	0	0
Gonococcal Infection	0	0	0	0	0	0	0	0
Acute Poliomyelitis	0	0	0	0	0	0	0	0
Varicella (Chicken Pox)	0	0	0	0	0	0	0	0
Measles	0	0	0	0	0	0	0	0
HIV Disease	0	0	0	0	0	0	0	0
Mumps	0	0	0	0	0	0	0	0
Other & Unspec Viral Diseases	14	2	4	8	9	1	3	5
Candidiasis	2	0	0	2	2	0	0	2
Malaria	0	0	0	0	0	0	0	0
Pneumocystosis	1	0	0	1	1	0	0	1
Other & Unspecified Infectious & Parasitic Diseases	4	0	2	2	3	0	1	2
Hodgkins Disease & Non-Hodgkins Lymphomas	0	0	0	0	0	0	0	0
Leukemia	0	0	0	0	0	0	0	0
Other & Unspecified Malignant Neoplasm	3	0	0	3	3	0	0	3
In Situ/Benign/Malignant Neoplasms Uncert/Unk Behavior	1	0	1	0	0	0	0	0
Anemias	2	1	1	0	1	1	0	0
Blood, Blood-Forming, Hemorrhagic Diseases	6	0	3	3	4	0	2	2
Disorders Involving Immune Mechanism	3	0	1	2	2	0	1	1
Short Stature	0	0	0	0	0	0	0	0
Nutritional Deficiencies	0	0	0	0	0	0	0	0
Cystic Fibrosis	0	0	0	0	0	0	0	0
Fluid/Electrolyte/Acid-Base/Volume Depletion Disorders	3	0	3	0	1	0	1	0
Other Endocrine, Nutritional, Metabolic Diseases	7	0	2	5	5	0	2	3
Meningitis	4	0	2	2	2	0	2	0
Infantile Spinal Muscular Atrophy, Type 1 (Werdnig-Hoffman)	0	0	0	0	0	0	0	0
Infantile Cerebral Palsy	0	0	0	0	0	0	0	0
Anoxic Brain Damage	1	0	0	1	0	0	0	0
Other Nervous System Diseases	11	1	1	9	6	1	1	4
Ear & Mastoid Process Diseases	0	0	0	0	0	0	0	0
Pulmonary Heart/Circulation Diseases	4	0	0	4	3	0	0	3
Pericarditis, Endocarditis, Myocarditis	0	0	0	0	0	0	0	0
Cardiomyopathy	4	1	1	2	2	1	0	1
Cardiac Arrest	1	0	0	1	1	0	0	1
Cerebrovascular Diseases	13	0	0	13	3	0	0	3
Other Circulatory System Diseases	7	0	2	5	4	0	2	2
Acute Upper Respiratory Infections	1	0	0	1	1	0	0	1
Influenza	0	0	0	0	0	0	0	0
Pneumonia	12	0	0	12	5	0	0	5

TABLE F-7 (Cont.): RESIDENT INFANT, NEONATAL AND POST-NEONATAL DEATHS FROM SELECTED CAUSES, BY RACE*, FLORIDA, 2021

	TOTAL			POST NEO- NATAL	WHITE			POST NEO- NATAL
	NEONATAL		INFANT		NEONATAL		INFANT	
	<1 DAY	1-27 DAYS			<1 DAY	1-27 DAYS		
Acute Bronchitis & Acute Bronciolitis	2	0	1	1	2	0	1	1
Bronchitis, Chronic & Unspecified	1	0	0	1	0	0	0	0
Asthma	0	0	0	0	0	0	0	0
Pneumonitis Due to Solids & Liquids	0	0	0	0	0	0	0	0
Other & Unspecified Respiratory System Diseases	6	0	1	5	3	0	1	2
Gastritis, Duodenitis, Noninfective Enteritis/Colitis	1	0	1	0	1	0	1	0
Hernia Abdom Cavity & Intestinal Obstruct W/O Hernia	3	1	0	2	1	0	0	1
Other & Unspec Digestive System Disease	6	0	1	5	5	0	1	4
Renal Failure & Other Kidney Disorders	3	0	2	1	2	0	1	1
Other & Unspec Genitourinary System Dis	1	0	0	1	0	0	0	0
PERINATAL PERIOD CONDITIONS	652	337	285	30	315	164	136	15
Maternal Hypertensive Disorders	3	3	0	0	2	2	0	0
Maternal Conditions Unrelated Present Pregnancy	7	5	1	1	4	3	0	1
Incompetent Cervix	30	25	5	0	13	11	2	0
Premature Rupture of Membranes	61	50	11	0	25	20	5	0
Multiple Pregnancy	4	3	1	0	2	1	1	0
Maternal Complications of Pregnancy	10	7	3	0	7	5	2	0
Placenta Complications	25	12	11	2	16	10	6	0
Cord Complications	1	1	0	0	0	0	0	0
Chorioamnionitis	27	26	1	0	12	12	0	0
Other & Unspecified Membrane Abnormalities	1	1	0	0	1	1	0	0
Other Complications of Labor & Delivery	12	10	2	0	3	3	0	0
Noxious Influences Via Placenta or Breast Milk	2	0	2	0	2	0	2	0
Slow Fetal Growth & Fetal Malnutrition	7	3	3	1	4	2	1	1
Extreme Low Birth Weight or Extreme Immaturity	130	108	18	4	52	46	5	1
Other Low Birth Weight or Preterm	32	21	8	3	15	12	2	1
Long Gestation & High Birth Weight	0	0	0	0	0	0	0	0
Birth Trauma	1	1	0	0	1	1	0	0
Intrauterine Hypoxia	15	3	12	0	9	2	7	0
Birth Asphyxia	16	5	11	0	4	0	4	0
Respiratory Distress	21	4	15	2	16	3	11	2
Congenital Pneumonia	1	0	1	0	1	0	1	0
Neonatal Aspiration Syndromes	5	1	4	0	5	1	4	0
Interstitial Emphysema & Related Conditions	4	0	4	0	3	0	3	0
Pulmonary Hemorrhage	10	1	9	0	4	0	4	0
Chronic Respiratory Disease	4	0	0	4	2	0	0	2
Atelectasis	12	5	5	2	6	3	2	1
Other Respiratory Conditions	3	0	2	1	2	0	2	0
Bacterial Sepsis	39	5	33	1	17	1	15	1
Omphalitis With or Without Hemorrhage	0	0	0	0	0	0	0	0
All Other Infections	9	2	7	0	7	1	6	0
Neonatal Hemorrhage	25	2	21	2	13	1	11	1
Hemorrhagic Disease of Newborn	0	0	0	0	0	0	0	0
Hemolytic Dis Due to Isoimmunization/Perinat Jaundice	1	1	0	0	0	0	0	0
Hematological Disorders	6	2	4	0	5	1	4	0
Diabetes Mellitus, Maternal or Neonatal	0	0	0	0	0	0	0	0
Necrotizing Enterocolitis	35	1	30	4	15	1	13	1
Hydrops Fetalis Not Due To Hemolytic Dis	11	5	5	1	9	5	3	1

TABLE F-7 (Cont.): RESIDENT INFANT, NEONATAL AND POST-NEONATAL DEATHS FROM SELECTED CAUSES, BY RACE*, FLORIDA, 2021

	TOTAL				POST NEO- NATAL	WHITE			
	NEONATAL		POST NEO- NATAL	NEONATAL		POST NEO- NATAL			
	<1 DAY	1-27 DAYS		<1 DAY			1-27 DAYS		
Other Perinatal Conditions	82	24	56	2	38	16	20	2	
CONGENITAL / CHROMOSOMAL ANOMALIES	222	69	89	64	132	44	53	35	
Anencephaly & Similar Anomalies	15	10	5	0	9	6	3	0	
Congenital Hydrocephalus	2	1	1	0	2	1	1	0	
Spina Bifida	1	1	0	0	1	1	0	0	
Other Cong Malf Nervous System	12	4	2	6	7	3	2	2	
Congenital Malf of Heart	34	5	9	20	25	5	7	13	
Other Congenital Malf of Circulatory Sys	12	1	6	5	9	1	4	4	
Congenital Malf of Respiratory Sys	20	8	12	0	12	4	8	0	
Congenital Anomalies of Digestive Sys	3	1	0	2	2	1	0	1	
Congenital Malf of Genitourinary Sys	30	12	16	2	17	6	10	1	
Congenital Malf of Musculoskeletal Sys	25	6	14	5	15	4	9	2	
Down Syndrome	1	1	0	0	0	0	0	0	
Edward Syndrome	27	7	10	10	13	6	4	3	
Patau Syndrome	16	5	7	4	6	1	4	1	
Other Congenital Malf	19	6	6	7	11	4	1	6	
Other Chromosomal Abnorm	5	1	1	3	3	1	0	2	
Sudden Infant Death Syndrome	65	0	7	58	29	0	5	24	
Symptoms, Signs, Abn Clinical/Lab Findings	61	3	5	53	26	3	3	20	
All Other Diseases	3	0	1	2	2	0	1	1	
Unint Inj: Motor Vehicle	8	0	0	8	2	0	0	2	
Unint Inj: Other & Unspecified Transport	0	0	0	0	0	0	0	0	
Unint Inj: Falls	1	0	0	1	1	0	0	1	
Unint Inj: Firearms Discharge	1	0	1	0	0	0	0	0	
Unint Inj: Drowning & Submersion	3	0	0	3	1	0	0	1	
Unint Inj: Suffocation & Strangulation in Bed	77	0	9	68	37	0	8	29	
Unint Inj: Other Suffocation & Strangulation	8	0	0	8	4	0	0	4	
Unint Inj: Inhale/Ingest--Respiratory Tract Obstruction	3	0	0	3	1	0	0	1	
Unint Inj: Smoke, Fire, Flames Exposure	2	0	0	2	1	0	0	1	
Unint Inj: Poisoning & Noxious Substance Exposure	1	1	0	0	0	0	0	0	
Unint Inj: Other & Unspecified	3	0	0	3	0	0	0	0	
Homicide: Hanging, Strangulation, Suffocation	2	0	0	2	1	0	0	1	
Homicide: Firearms Discharge	1	0	0	1	1	0	0	1	
Homicide: Neglect, Abandonment, Maltreatment	2	0	1	1	2	0	1	1	
Homicide: Other & Unspecified Means	8	0	0	8	6	0	0	6	
Medical & Surgical Care Complications	2	0	1	1	1	0	0	1	
Other External Causes	6	0	0	6	2	0	0	2	

* Regardless of ethnicity.

ICD-10 codes associated with each cause of death group are presented in Appendix 2.

TABLE F-7 (Cont.): RESIDENT INFANT, NEONATAL AND POST-NEONATAL DEATHS FROM SELECTED CAUSES, BY RACE*, FLORIDA, 2021

	BLACK			POST NEO- NATAL	OTHER			POST NEO- NATAL
	NEONATAL		INFANT		NEONATAL		INFANT	
	<1 DAY	1-27 DAYS			<1 DAY	1-27 DAYS		
TOTAL	530	163	172	195	91	32	28	31
Intestinal Infectious Disease	0	0	0	0	1	0	0	1
Diarrhea & Gastroenteritis--Infectious Origin	3	0	0	3	1	0	0	1
Tuberculosis	0	0	0	0	0	0	0	0
Tetanus	0	0	0	0	0	0	0	0
Diphtheria	0	0	0	0	0	0	0	0
Whooping Cough	0	0	0	0	0	0	0	0
Meningococcal Infection	0	0	0	0	0	0	0	0
Septicemia	2	0	0	2	0	0	0	0
Congenital Syphilis	0	0	0	0	0	0	0	0
Gonococcal Infection	0	0	0	0	0	0	0	0
Acute Poliomyelitis	0	0	0	0	0	0	0	0
Varicella (Chicken Pox)	0	0	0	0	0	0	0	0
Measles	0	0	0	0	0	0	0	0
HIV Disease	0	0	0	0	0	0	0	0
Mumps	0	0	0	0	0	0	0	0
Other & Unspec Viral Diseases	3	0	1	2	1	0	0	1
Candidiasis	0	0	0	0	0	0	0	0
Malaria	0	0	0	0	0	0	0	0
Pneumocystosis	0	0	0	0	0	0	0	0
Other & Unspecified Infectious & Parasitic Diseases	1	0	1	0	0	0	0	0
Hodgkins Disease & Non-Hodgkins Lymphomas	0	0	0	0	0	0	0	0
Leukemia	0	0	0	0	0	0	0	0
Other & Unspecified Malignant Neoplasm	0	0	0	0	0	0	0	0
In Situ/Benign/Malignant Neoplasms Uncert/Unk Behavior	1	0	1	0	0	0	0	0
Anemias	1	0	1	0	0	0	0	0
Blood, Blood-Forming, Hemorrhagic Diseases	1	0	0	1	1	0	1	0
Disorders Involving Immune Mechanism	1	0	0	1	0	0	0	0
Short Stature	0	0	0	0	0	0	0	0
Nutritional Deficiencies	0	0	0	0	0	0	0	0
Cystic Fibrosis	0	0	0	0	0	0	0	0
Fluid/Electrolyte/Acid-Base/Volume Depletion Disorders	2	0	2	0	0	0	0	0
Other Endocrine, Nutritional, Metabolic Diseases	2	0	0	2	0	0	0	0
Meningitis	2	0	0	2	0	0	0	0
Infantile Spinal Muscular Atrophy, Type 1 (Werdnig-Hoffman)	0	0	0	0	0	0	0	0
Infantile Cerebral Palsy	0	0	0	0	0	0	0	0
Anoxic Brain Damage	1	0	0	1	0	0	0	0
Other Nervous System Diseases	4	0	0	4	1	0	0	1
Ear & Mastoid Process Diseases	0	0	0	0	0	0	0	0
Pulmonary Heart/Circulation Diseases	0	0	0	0	1	0	0	1
Pericarditis, Endocarditis, Myocarditis	0	0	0	0	0	0	0	0
Cardiomyopathy	2	0	1	1	0	0	0	0
Cardiac Arrest	0	0	0	0	0	0	0	0
Cerebrovascular Diseases	9	0	0	9	1	0	0	1
Other Circulatory System Diseases	3	0	0	3	0	0	0	0
Acute Upper Respiratory Infections	0	0	0	0	0	0	0	0
Influenza	0	0	0	0	0	0	0	0

TABLE F-7 (Cont.): RESIDENT INFANT, NEONATAL AND POST-NEONATAL DEATHS FROM SELECTED CAUSES, BY RACE*, FLORIDA, 2021

	BLACK			POST NEO- NATAL	OTHER			POST NEO- NATAL
	NEONATAL		INFANT		NEONATAL		INFANT	
	<1 DAY	1-27 DAYS			<1 DAY	1-27 DAYS		
Pneumonia	6	0	0	6	1	0	0	1
Acute Bronchitis & Acute Bronchiolitis	0	0	0	0	0	0	0	0
Bronchitis, Chronic & Unspecified	1	0	0	1	0	0	0	0
Asthma	0	0	0	0	0	0	0	0
Pneumonitis Due to Solids & Liquids	0	0	0	0	0	0	0	0
Other & Unspecified Respiratory System Diseases	3	0	0	3	0	0	0	0
Gastritis, Duodenitis, Noninfective Enteritis/Colitis	0	0	0	0	0	0	0	0
Hernia Abdom Cavity & Intestinal Obstruct W/O Hernia	2	1	0	1	0	0	0	0
Other & Unspec Digestive System Disease	1	0	0	1	0	0	0	0
Renal Failure & Other Kidney Disorders	0	0	0	0	1	0	1	0
Other & Unspec Genitourinary System Dis	1	0	0	1	0	0	0	0
PERINATAL PERIOD CONDITIONS	280	141	128	11	50	27	20	3
Maternal Hypertensive Disorders	1	1	0	0	0	0	0	0
Maternal Conditions Unrelated Present Pregnancy	3	2	1	0	0	0	0	0
Incompetent Cervix	14	11	3	0	3	3	0	0
Premature Rupture of Membranes	28	22	6	0	7	7	0	0
Multiple Pregnancy	2	2	0	0	0	0	0	0
Maternal Complications of Pregnancy	3	2	1	0	0	0	0	0
Placenta Complications	8	2	4	2	1	0	1	0
Cord Complications	1	1	0	0	0	0	0	0
Chorioamnionitis	12	11	1	0	3	3	0	0
Other & Unspecified Membrane Abnormalities	0	0	0	0	0	0	0	0
Other Complications of Labor & Delivery	7	5	2	0	2	2	0	0
Noxious Influences Via Placenta or Breast Milk	0	0	0	0	0	0	0	0
Slow Fetal Growth & Fetal Malnutrition	3	1	2	0	0	0	0	0
Extreme Low Birth Weight or Extreme Immaturity	64	51	10	3	10	7	3	0
Other Low Birth Weight or Preterm	14	8	5	1	3	1	1	1
Long Gestation & High Birth Weight	0	0	0	0	0	0	0	0
Birth Trauma	0	0	0	0	0	0	0	0
Intrauterine Hypoxia	6	1	5	0	0	0	0	0
Birth Asphyxia	9	5	4	0	3	0	3	0
Respiratory Distress	4	1	3	0	1	0	1	0
Congenital Pneumonia	0	0	0	0	0	0	0	0
Neonatal Aspiration Syndromes	0	0	0	0	0	0	0	0
Interstitial Emphysema & Related Conditions	1	0	1	0	0	0	0	0
Pulmonary Hemorrhage	5	0	5	0	1	1	0	0
Chronic Respiratory Disease	2	0	0	2	0	0	0	0
Atelectasis	5	2	3	0	0	0	0	0
Other Respiratory Conditions	1	0	0	1	0	0	0	0
Bacterial Sepsis	19	4	15	0	3	0	3	0
Omphalitis With or Without Hemorrhage	0	0	0	0	0	0	0	0
All Other Infections	2	1	1	0	0	0	0	0
Neonatal Hemorrhage	8	1	7	0	4	0	3	1
Hemorrhagic Disease of Newborn	0	0	0	0	0	0	0	0
Hemolytic Dis Due to Isoimmunization/Perinat Jaundice	0	0	0	0	1	1	0	0
Hematological Disorders	1	1	0	0	0	0	0	0
Diabetes Mellitus, Maternal or Neonatal	0	0	0	0	0	0	0	0
Necrotizing Enterocolitis	16	0	14	2	4	0	3	1

TABLE F-7 (Cont.): RESIDENT INFANT, NEONATAL AND POST-NEONATAL DEATHS FROM SELECTED CAUSES, BY RACE*, FLORIDA, 2021

	BLACK			POST NEO- NATAL	OTHER			POST NEO- NATAL
	NEONATAL		INFANT		NEONATAL		INFANT	
	<1 DAY	1-27 DAYS			<1 DAY	1-27 DAYS		
Hydrops Fetalis Not Due To Hemolytic Dis	1	0	1	0	1	0	1	0
Other Perinatal Conditions	40	6	34	0	3	2	1	0
CONGENITAL / CHROMOSOMAL ANOMALIES	77	20	30	27	13	5	6	2
Anecephaly & Similar Anomalies	5	3	2	0	1	1	0	0
Congenital Hydrocephalus	0	0	0	0	0	0	0	0
Spina Bifida	0	0	0	0	0	0	0	0
Other Cong Malf Nervous System	4	0	0	4	1	1	0	0
Congenital Malf of Heart	7	0	1	6	2	0	1	1
Other Congenital Malf of Circulatory Sys	3	0	2	1	0	0	0	0
Congenital Malf of Respiratory Sys	8	4	4	0	0	0	0	0
Congenital Anomalies of Digestive Sys	1	0	0	1	0	0	0	0
Congenital Malf of Genitourinary Sys	10	5	4	1	3	1	2	0
Congenital Malf of Musculoskeletal Sys	9	2	4	3	1	0	1	0
Down Syndrome	1	1	0	0	0	0	0	0
Edward Syndrome	11	0	5	6	3	1	1	1
Patau Syndrome	10	4	3	3	0	0	0	0
Other Congenital Malf	6	1	4	1	2	1	1	0
Other Chromosomal Abnorm	2	0	1	1	0	0	0	0
Sudden Infant Death Syndrome	33	0	2	31	3	0	0	3
Symptoms, Signs, Abn Clinical/Lab Findings	33	0	2	31	2	0	0	2
All Other Diseases	1	0	0	1	0	0	0	0
Unint Inj: Motor Vehicle	6	0	0	6	0	0	0	0
Unint Inj: Other & Unspecified Transport	0	0	0	0	0	0	0	0
Unint Inj: Falls	0	0	0	0	0	0	0	0
Unint Inj: Firearms Discharge	1	0	1	0	0	0	0	0
Unint Inj: Drowning & Submersion	2	0	0	2	0	0	0	0
Unint Inj: Suffocation & Strangulation in Bed	32	0	1	31	8	0	0	8
Unint Inj: Other Suffocation & Strangulation	3	0	0	3	1	0	0	1
Unint Inj: Inhale/Ingest--Respiratory Tract Obstruction	1	0	0	1	1	0	0	1
Unint Inj: Smoke, Fire, Flames Exposure	1	0	0	1	0	0	0	0
Unint Inj: Poisoning & Noxious Substance Exposure	1	1	0	0	0	0	0	0
Unint Inj: Other & Unspecified	2	0	0	2	1	0	0	1
Homicide: Hanging, Strangulation, Suffocation	0	0	0	0	1	0	0	1
Homicide: Firearms Discharge	0	0	0	0	0	0	0	0
Homicide: Neglect, Abandonment, Maltreatment	0	0	0	0	0	0	0	0
Homicide: Other & Unspecified Means	0	0	0	0	2	0	0	2
Medical & Surgical Care Complications	1	0	1	0	0	0	0	0
Other External Causes	4	0	0	4	0	0	0	0

* Regardless of ethnicity.
ICD-10 codes associated with each cause of death group are presented in Appendix 2.